

NEXT HOME MATCH

Tuesday, March 30th,

WARRINGTON

v.

BATLEY

Kick Off 3-30 p.m.

RUGBY FOOTBALL LEAGUE.				
1936	Aug. 29	Swinton	A	3-30
Sept.	5	Bramley	H	"
	12	York (Yorks. Cup)	A	"
	19	York	H	"
	26	Dewsbury	A	"
Oct.	30	Newcastle	A	"
	3	Castleford	H	"
	10	Keighley	A	"
	17	Barrow	H	3-0
	24	Hull	A	"
	31	Hull Kingston Rovers	H	"
Nov.	7	Bramley	A	"
	14	Halifax	H	"
	21	Barrow	A	2-45
	28	Newcastle	H	"
Dec.	5	Bradford N.	A	"
	12	Featherstone R.	H	2-30
	19	York	A	"
	25	Dewsbury	H	"
	26	Leeds	A	"
1937	Jan. 2	Warrington	A	"
	9	Huddersfield	H	2-45
	16	Oldham	A	"
	23	Bradford N.	H	3-0
	30	Hull	H	"
Feb.	6	Huddersfield	A	"
	13	Huddersfield	A	3-30
	20	Hunslet	A	"
	27	Wakefield	H	"
Mar.	6	Halifax	A	"
	13	Hunslet	H	"
	20	Leeds	H	"
	26	Wakefield	A	"
	27	Featherstone R.	A	"
	29	Oldham	H	"
	30	Warrington	H	"
Apr.	3	Hull Kingston Rovers	A	"
	10	Castleford	A	"
	17	Swinton	H	"
	24	Keighley	H	"

BATLEY R.L. BOYS (14-16). FIXTURES.				
1936	Sept. 5	Hunslet	H	2-30
	12			
	19	Bradford Northern	H	"
	26	Bradford Northern	A	"
Oct.	3			
	10	Halifax	A	"
	17	Huddersfield	H	2-0
	24			
	31	Leeds	H	"
Nov.	7	Wakefield T.	H	"
	14	Halifax	H	1-45
	21	Shadwell	A	2-45
	28	Shadwell	H	1-30
Dec.	5	Bradford Northern	A	"
	12	Wakefield T.	A	"
	19			
	26			
1937	Jan. 2			
	9			
	16	Leeds	A	1-45
	23	Bradford Northern	H	"
	30			
Feb.	6	Huddersfield	A	"
	13			
	20	Hunslet	A	2-15
	27	Wakefield T.	H	"
Mar.	6	Halifax	A	"
	13	Hunslet	H	"
	20			
	27			
Apr.	3	Wakefield T.	A	"
	10			
	17	Huddersfield	H	"

— Telephone 121. —

ARNOLD SHACKLETON,

Plumber, Glazier and Sanitary Engineer,

CROSS STREET, COMMERCIAL STREET,

BATLEY.

REPAIRS PROMPTLY ATTENDED TO.

Residence: 4, Transvaal Terrace, Carlinghow Hill, Batley.

E. F. Roberts, Printer, Batley.

YORKSHIRE

Woollen District Transport Co., Ltd.

Have you seen our
latest Radio-Equipped Luxury
Coaches ?

These Coaches are available for
Private Hire at Reasonable Rates.

For particulars apply to:

The Private Hire Department,
Savile Town,
DEWSBURY.

Telephone: Dewsbury 1280 (3 lines).

Thomas Archer, Ltd.

Shoe Retailers.

Agents for all the Leading Brands of Footwear.

Also a Repairs Service second to none.

23, Commercial Street, Batley.

Season 1936-37.



BATLEY

Cricket, Athletic and Football Club, Ltd.

FOOTBALL PROGRAMME

OFFICIAL.

RUGBY FOOTBALL LEAGUE.

Monday, March 29th, 1937,

OLDHAM

versus

BATLEY

Kick off 3-30 p.m.

Directors:

Chairman - Mr. E. KIRK.

Dr. R. DICK. Mr. B. HESSAY.
Mr. R. INESON. Mr. A. W. WESTERN.
Mr. A. J. DIXON. Mr. R. ASQUITH.
Mr. H. WILSON. Mr. L. S. BOOCOCK.

Mr. G. H. NEWSOME.

Hon. Surgeon - DR. W. W. WALKER.

One Penny.

'YORKSHIRE SPORTS'

FOR

BATLEY SPORTS

Ask for **STAR FINAL**—It's Pink.
EVERY SATURDAY EVENING.

→ L M S ←

EVENING TRIP

Saturday, April 17th.

2/6 BLACKPOOL 2/6

Fare including admission to Tower or
Winter Gardens for Dancing, etc., 3/-.

Batley Depart...6-0 p.m.

Blackpool North Arrive...8-44 p.m. Return...11-25 p.m.

Tickets and all information from Stations, Town Offices & Agencies

HERBERT WILSON,

HIGH-CLASS TOBACCONIST

AND CIGAR MERCHANT, ::

79, Commercial Street,

✂ **BATLEY.**

E. HUGHES, M.P.S., Dispensing Chemist,
67, Commercial Street, **BATLEY.**

THE PREMIER PRIVATE DISPENSING CHEMIST.

We specialize in all Surgical Appliances. Elastic Hosiery. Knee Caps. Anklets, etc., etc., which we supply to many Football and Athletic Clubs.

Plasters, Bandages, Dressings, etc.

All First Aid Equipment.

BATLEY TEAM.

Full Back.

1—GOLDIE

Three Quarter Backs.

2—NUNN

3—POLLARD

4—KITSON

5—FARRAR

Half Backs.

6—BRYDON

7—FROWEN

Forwards.

8—EARNSHAW

9—FALLON

10—OATES

11—FOLEY

12—HUDSON

14—BROWN

OLDHAM TEAM

Full Back.

1—REES, T. E.

Three Quarter Backs.

2—HALL

3—DAVIES

4—MACRAE

5—HOLT

Half Backs.

6—MATTHEWS

7—SMITH

Forwards.

8—ASHWORTH

9—BROOKS

10—REES, L.

11—PUGH

12—AMBLER

13—CATTLIN

14—McNALLY

Referee—Mr. J. EDDON (Swinton).

Look out for Board denoting any changes in Teams



Test it on
any hill.

You need to test any second-hand car in order to assess its value.

All our used cars are in good condition—sound mechanically, upholstery clean, batteries charged, tyres serviceable and ready for thousands of miles of care-free running.

In addition, most of them carry our Guarantee.

Ask for complete list.

George Box Limited

Batley & Dewsbury

Telephones: Batley 696, Dewsbury 688

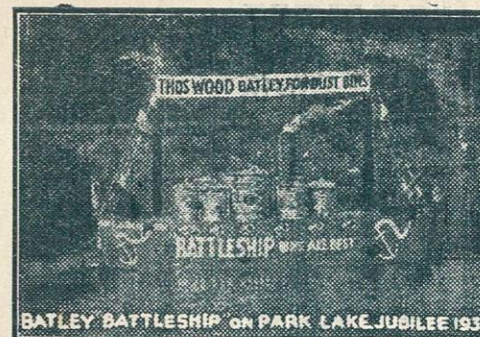

THE BATLEY
"BATTLESHIP"

DUST BIN

"SCORES"
EVERY TIME.

Strongest ever made.

All revitted together.

From **THOMAS WOOD, Central Dust Bin Works,**
BRADFORD ROAD, BATLEY. Tel. 211.

L·N·E·R

RETURN TICKETS

AT

SINGLE FARE

FOR

4 Players in Sports and Pastimes

OR

8 Adult Passengers Travelling Together.

If you are the Secretary of a Sports or Social Club, the cheap facilities shown in the special booklet (No. 19) at L·N·E·R Stations and local Offices will appeal to you.

WEMBLEY—MAY 8th, 1937.

RUGBY LEAGUE CUP FINAL.

JOIN OUR WEMBLEY CLUB.

SUBSCRIPTIONS MAY NOW BE MADE.

For further particulars and Club Cards Apply to

Mr. J. WINNER, 11, Laurel Grove, Wilton Housing Estate Batley.