

29-3-47 Holl

OLDHAM BREWERY

Famous Ales and Stout on Draught

O.B., DARBY, BASS, WORTHINGTON and
GUINNESS IN BOTTLE



Can be obtained near the ground at the following houses:

Farmer's Boy, Waggon and Horses Hotel, Crown Inn,
Queen's Hotel, Footballers' Arms, Globe Inn, Highfield
Inn, Pullett Inn, King's Arms, Coach & Horses, etc., etc.

Stanton's for Travel

- Rail Tickets
 - Steamship Tickets
 - Air Tickets
- to all parts of the world by ALL LINES
- British & Continental Tours
 - Party Outings
 - Inclusive arrangements for Rugby League Cup Final at Wembley
 - Baggage & Personal Insurance, etc.

L. R. STANTON

112, UNION STREET, OLDHAM (Tel. MAIN 1066)
and at 318, Middleton Road, Oldham

Branches at Manchester, Ashton-u-Lyne, Stockport, Altrincham, Huddersfield, Stalybridge, etc.

OLDHAM FOOTBALL CLUB

Rugby League

OFFICIAL
PROGRAMME

Price

2d.



ON SALE AT ALL HOME MATCHES
OUTSIDE AND INSIDE THE GROUND

"I score points when it comes to water heating"

—Says Mr. Therm



Gas water heaters mean hot water on tap all through the twenty-four hours. There's no work and no waiting. And it's at a price you can easily afford.

We offer attractive easy terms for the purchase of automatic water heaters and the heater itself will make sure that there is no waste. You only use gas when you use hot water.

You'll find just the right size and type of heater for your family at the Gas Showrooms. Pay us a visit to-day, or send a post card for a representative to call and explain how simply and reliably gas can solve your hot water problem.

**MAKE COMFORT YOUR GOAL WITH
GAS**

OLDHAM CORPORATION GAS DEPT.

Showrooms: MARKET PLACE, OLDHAM. Telephone MAIn 3312
Offices: GREAVES STREET, OLDHAM. Telephone MAIn 3201

OLDHAM FOOTBALL CLUB

RUGBY LEAGUE CHAMPIONSHIP

OLDHAM v. HULL

SATURDAY, MARCH 29th, 1947.

KICK-OFF 3-30 P.M.

CLUB CHAT

On Saturday last, we had a home win and a good clean game against Salford under conditions that were not suitable for the handling game and the players of both sides are to be congratulated upon their efforts to open out the game.

One of our old players, yet young in years, W. S. Mitchell, played his third game of Rugby League in four years, after his service with H.M. Forces, and without individualizing on our players, we cannot help but record the pleasure of his return to our team, and hope that in future games we may see those flashes of brilliance that we know he is capable of.

Our visitors, to-day, Hull, have always given us a splendid game whenever they have visited Watersheddings, and no doubt their players of to-day will live up to that tradition, and that at the end of the game we can look back upon it with general satisfaction.

No doubt our members will be surprised to hear that two of our recognised first team players have been placed on the open-to-transfer list.

R. BOARDMAN & CO.

ALE AND PORTER BOTTLERS

— AND —

MINERAL WATER MANUFACTURERS

"Special"—GRAPE FRUIT CRUSH

Ashton-u-Lyne

Obtainable in the Pavilion

Telephone ASH 2310

BRIERLEY'S

BUY A PIE WITH A NAME



A. BRIERLEY

202 MANCHESTER STREET

OLDHAM

BRADDOCK'S *Renowned* RASPBERRY COUGH SYRUP

The Original Cough and Bronchitis Remedy

SOLD IN BOTTLES 1/5, 3/4 & 5/7

Only obtainable at

Top of (7a) 193 Huddersfield 9 Market St. 92 Burnley Lane
Manchester St. Road, Oldham Royton Chadderton

The Greatest All Sports Daily Paper

Always dependable, informative,
helpful - Every Sport is covered
in the

SPORTING CHRONICLE

AND ATHLETIC NEWS
EVERY DAY PRICE 3D.

Be Loyal—Buy British

AT

COOPER'S

GENT.'S HAT & CAP SPECIALISTS

Also Tootal Ties,
Shirts, Socks, Pullovers, &c.

20 Curzon St., Oldham

"WHERE YOU WENT WHEN A BOY."

CIVILITY COURTESY CLEANLINESS

GREY HORSE INN

UNION STREET (opposite Grosvenor Cinema)

Proprietor: ROWLAND B. JONES

ALL GLASSES STERILIZED
IDEAL FOR PARTIES

ROBINSON'S SPARKLING ALES

George Gummer was placed on the transfer list at his own request. Living in Chester and working in Wrexham has made training a big difficulty for him, hence the Committee agreeing to his request. J. D. Shaw is in a similar position regarding training, living far from this town.

It is only fair to the rest of the team that first-class condition of fitness must be maintained, and attendance at Watersheddings for this is essential at least once per week.

POSTPONEMENTS ? At the present time, as in various sports, The Rugby League is having an anxious time regarding the fulfilment of postponed league matches.

The Home Secretary has indicated to prohibit mid-week matches and that Easter Tuesday can be considered to be within the prohibited mid-week period.

Why Easter Tuesday? One cannot fathom this—a general holiday in Yorkshire, and the majority of Yorkshire clubs have fixtures on this date which were formulated last June.

This crisis convened an Extraordinary General Meeting of The Northern Rugby Football League which was held in Manchester on Monday, March 17th, 1947, and recommended for confirmation by The Rugby League Council at their meeting on Monday next:—

- 1.—The season to be extended indefinitely.
- 2.—Clubs to be circularised for a decision to express their views on the playing of Rugby League Football on Sundays.

The whole question of playing of postponed matches will be discussed at this meeting in Leeds by the Council and the policy to be adopted.

Joseph Howell & Sons

Jewellers since 1875

Telephone MAIn 4802

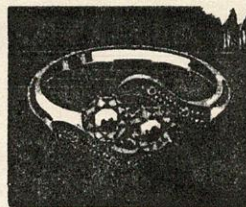

Rings & Watches

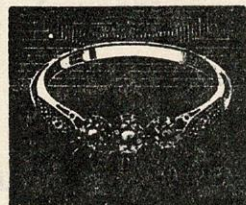

8 & 10 MUMPS
OLDHAM

For the **Piping** Days of Peace

AFRIKANDER

Britain's Most Famous Mixture

PER **2/3½** OZ.

Telephone MAI (Oldham) 4559

William Forsyth Ltd.

Wine & Spirit Merchants

Ale & Porter Bottlers

OUR POLICY:

In the early days of the war we resolved on a Policy—

“To ration our supplies as fairly as we possibly could and to refrain from placing our stocks on the market and so obtain enhanced prices, but to maintain a level of prices most favourable to the customer.”

WE TRUST WHEN NORMAL CONDITIONS, RETURN OUR POLICY WILL NOT BE FORGOTTEN

RUGBY LEAGUE REPORTS

FOR ENTHUSIASTS
BY ENTHUSIASTS

For the fullest and most knowledgeable accounts of Rugby League events—and for the most graphic and accurate reports covering all aspects of British Sport

SEE THE DAILY MAIL

RIGHT

Red & White **OLDHAM** Jerseys

LEFT

1—INGLESFIELD, S.

2—EVANS, S. 3—MITCHELL, W. S. 4—HARRIS, N. (Capt.) 5—LARGE, E.
LEES, F.

7—SMITH, R. A. 6—KENNY, V.

AMBLED, H. D.

13—AYRES, T.

11—PUGH, N. 12—THOMAS, L.

8—MOORE, W. J. 9—FROST W. 10—THOMPSON, N.

Referee—
Mr. R. KENDALL,
of Keighley



Touch Judges—
Mr. C. C. SNOWDEN
and Mr. W. AINSCOUGH

10—KAVANAGH, R. 9—NOBLE 8—FALLON

12—TINDALL, J. 11—BEDFORD, H. A.

13—SHAKESBY, A.

7—GLYNN, T. 6—LAWRENCE, E.

5—BOWERS, A. 4—SULLIVAN, J. 3—SHAW, S. W. 2—SANDERS

1—MILLER, F.

LEFT

Black & White **HULL** Jerseys

RIGHT

FRIENDSHIP HOTEL

Opposite Tram Depot

(Fully Licensed)

Near Mumps Station

You must
visit the popu-
lar . . .

**FRIENDSHIP
LOUNGE**

MUMPS

TELEPHONE MAIn 4980

Manager - EDWIN P. FOSTER

Headquarters of Oldham Football Club

For . . .

ENTERTAINMENT
with Refinement
Nightly.

COMFORTABLE and
COMMODIOUS

WHEN IN OLDHAM VISIT THE

Tel. MAIn 1115

Grapes Hotel

B. BOOTH, Proprietor

THE POPULAR HOUSE OF CALL FOR FIRST-CLASS CONCERTS NIGHTLY

YORKSHIRE STREET, OLDHAM

WILSON'S SPARKLING ALES always in best of condition.

WINES AND SPIRITS

THE INDIVIDUAL GIFT In rugby football, as elsewhere, there is a diversity of gifts. Some men are richly endowed—they are the complete footballers—they can do anything. Some men are limited, but have one gift to a superlative degree.

To some men, dodging and swerving comes as naturally as walking. Some players have swerving power and no speed, and there have been really prominent players who have speed and little else. But there is that they would never have had the chance to serve their side to the full if the rest of the team had not worked in such a way as to provide them with the opportunities.

One of the greatest gifts is the power to dodge, swerve or side-step. Some players are born with a marvellous capacity in this direction. Some perfect a natural gift by studying the technique of the side-step, the swerve or the dodge by practising it, but no matter how great the natural gift, no player can make the best of it unless the rest of the team play to him and give him his chances in reason.

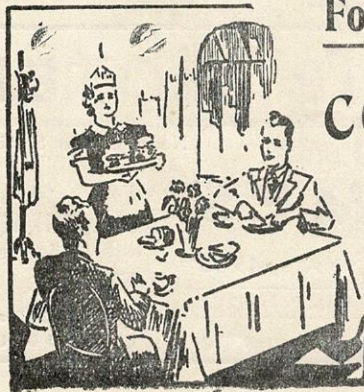

For A Real Good Meal

AFTER THE MATCH VISIT THE

CO-OPERATIVE

CAFE

Popular Teas at Popular Prices

MARKET PLACE Tel. MAIn 211

Oldham Industrial
CO-OPERATIVE SOCIETY LTD

Phone MAIn 1779

MANN'S Furnishing Stores

WRIGHT STAFFORD
GEORGE STAFFORD

RENOWNED FOR **VALUE AND SERVICE**

11, 13 & 15 Huddersfield Road
OLDHAM

As in the case of our captain, a player who is extremely quick on his feet can take any defence by surprise and go flashing through a group of players in amazing perfect fashion. In a game where the defence is watchful and experienced, when every attacking player is faced with a defender, somebody has to make an opening and so open a way for a successful attack. The individual must use his gift with discretion, but the team must use it with wide generosity.

Play to your strength is a motto, work the sprinter clear, give the dodger the ball whilst he has room to move and opportunity to get on the straight line so that he can swerve either way, then success will come along.

WHAT YOU WANT TO KNOW! The late Joe Ferguson once won a long kick competition with a soccer ball at Wigton (Cumberland), sending it 83 yards. The late Sam McClure, of Blackburn Rovers, was second with 62 yards, and Jack Cox, of Liverpool, third with 61 yards.

His best season in the Rugby League was 1906-7 season, when he scored 11 tries and 81 goals.

In season 1927-28 the Rugby League Final between Swinton and Featherstone Rovers and The Lancashire Cup Final between Swinton and Wigan was decided at Watersheddings.

Sid Rix played for the Oldham premier side for the first time against Rochdale Hornets at Rochdale in March, 1919.

During the course of the game between Oldham and Huddersfield on September 16th, 1922, Mr. Renton's watch stopped, with the result that the game was played 48 minutes in the second half, and Oldham won in this extra period by 13 points to 10.

The late R. L. Thomas signed for Oldham in 1897 and retired in the 1909-10 season. His first game for Oldham was played at Morecambe.

Phone MAIn 2759

R.A.C. Appointed

GREAVES ARMS HOTEL

(FULLY LICENSED)

RESIDENTIAL AND COMMERCIAL

OPPOSITE TOWN HALL

YORKSHIRE STREET

Luncheons, Teas, etc.

Wedding Breakfasts

Dinner Parties

VINCENT SNAPE, Proprietor

OWN PARKING GROUND

HALF-TIME SCORES

The Half-time Scores in the Matches given below will be shown on the Score Board immediately they are received—

A	WIGAN v. LEEDS	D	BRADFORD N. v. WORKINGTON
B	WARRINGTON v. CASTLEFORD	E	ROCHDALE H. v. HALIFAX
C	WAKEFIELD T. v. LIVERPOOL STANLEY	F	DARLINGTON v. OLDHAM ATH.

NOTE—It is desired that the Advertisers in this programme should receive every support from the Members of the Oldham Football Club.

CROOKES & PEARS LTD.

REGISTERED JOINERS AND BUILDING CONTRACTORS

Shop and Office Fittings, Portable Buildings and Garages, Mill Work

Have Your Houses MODERNISED

LICENSED WORK

Flush Doors, Pelmetts and Curtain Rails, Modern Postal Knockers and Door Fittings, Bathroom and Fireplace Alterations. Repairs to Roofs and Floors.

ALL CLASSES OF PROPERTY REPAIRS

Windows Re-Corded. Garden and Yard Gates. Repairs to Furniture
All work executed by Skilled Craftsmen. ESTIMATES FREE

WRITE OR ENQUIRE—

9 BRIDSON ST., OLDHAM

or 19 ABBOTSFORD ROAD

Wilson's Brewery Ltd.



Wembley
ALE

Wembley
ALE

IS DISTINCTIVE

ADDS CONSIDERABLY TO YOUR ENJOYMENT OF THE GAME

Brewed and Bottled by—

WILSON'S BREWERY LTD.

NEWTON HEATH, MANCHESTER