

Telephone: MAIN 2972

Haigh's Marine Stores Limited

Registered Office: 21, CROSS STREET, OLDHAM

IRON & STEEL MERCHANTS

Bulk Buyers of
MIXED RAGS, SCRAP LEAD, COPPER, BRASS, COPPER WIRE, Etc.

**DRAWING ROPES, STRING, HEMP, TWINE,
COTTON, ROLLER CLOTH, CLEARER CLOTH,
PAPER, TYRES, TUBES**

All goods collected

Terms: CASH

Distance no object

CROFTBANK MILL - - OLDHAM

OLDHAM F.C.

	Cpponents	Venue	
Oct. 31	Dewsbury	Away	
Nov. 7	St. Helens	Home	3-0
14	Whitehaven	Away	
21	Bramley	Home	2-30
28	Belle Vue R.	Away	
Dec. 5	Barrow	Home	2-30
12	St. Helens	Away	
19	Workington	Home	2-30
25	Swinton	Home	2-30
26	Workington	Away	
Jan. 2	Hull	Away	
9	Salford	Home	2-30
16	Huddersfield	Home	2-30
23	Liverpool	Away	
30	Whitehaven	Home	3-0
Feb. 6	1st Rd. R.L. Cup (1st Leg)		
13	1st Rd. R.L. Cup (2nd Leg)		
20	Warrington	Away	
27	Leigh	Home	3-0
Mar. 6	2nd Rd. R.L. Cup		
13	Barrow	Away	
20	Hull	Home	3-0
27			
Apr. 3	Warrington	Home	3-0
10	Wigan	Away	
16	Swinton (G.F.)	Away	
17	Belle Vue R. (E.S.)	Home	3-0
19	Rochdale H.	Away	

BRADDOCKS

CHEMISTS LTD.

Top of Manchester Street
OLDHAM

Also at 193 Huddersfield Road, Oldham
and 9 Market Street, Royton

HAIR RESTORER

The Original Formula

For increasing the growth of the Hair,
preventing it from falling out, and
restoring grey or faded Hair to its
natural colour

IT IS NOT A DYE

Per 1/8½d. Bottle

OLDHAM 23

FOOTBALL CLUB

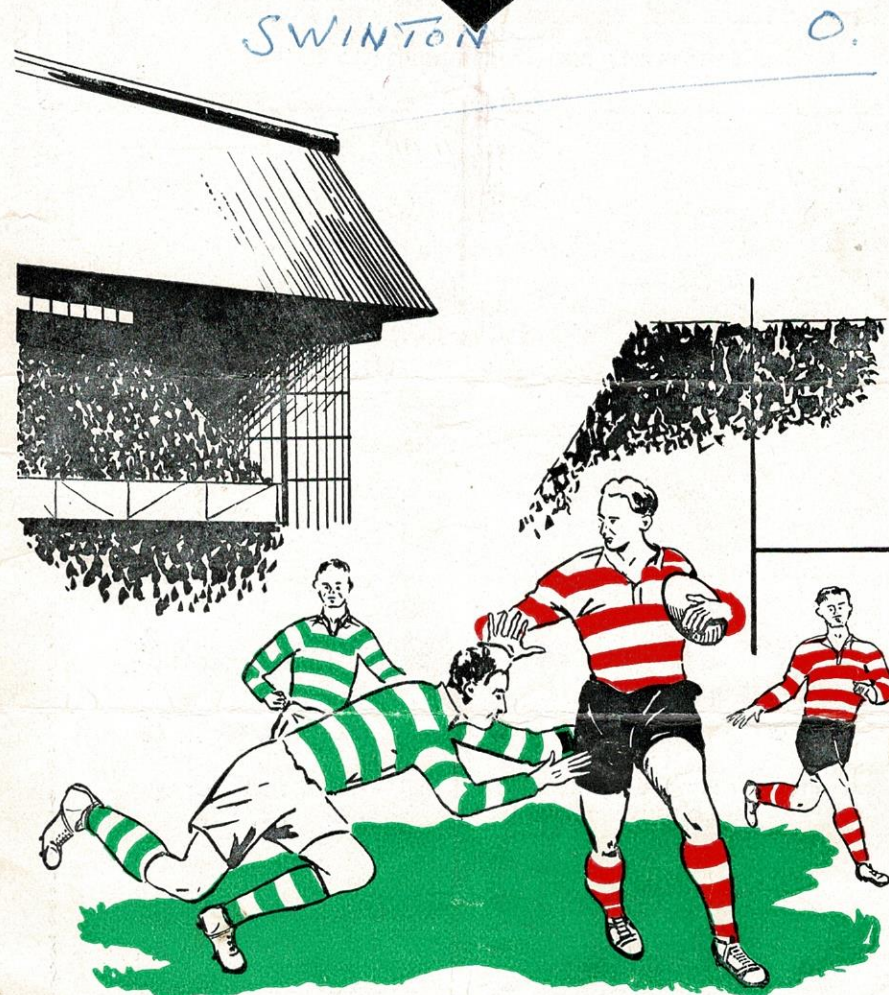

PROGRAMME...THREEPENCE

... For good food



Shops & Restaurants

You'll do better at a U.C.P. Restaurant
in fact **"A WINNER EVERY TIME"**

19 HIGH STREET, OLDHAM

**And many Shops and Restaurants
in Manchester and throughout the North**



OFFICIALS

President: Councillor W. HOWARD, M.B.E., J.P.

Vice-President: J. COULTHARD, Esq.

Hon. Treasurer: A. CORDWELL, Esq.

Committee:

Messrs. F. W. Ashworth, A. F. Campbell, F. S. Holt, T. Hurtley, F. Knowles,
J. W. Lewthwaite, F. Ridgway, E. Thomas, E. Watkins

Club Doctor: Dr. JOHN OLIVER

Secretary: Mr. H. SUMMERSCALES

Pavilion Telephone No.: MAIn 4865

For all travel requirements at HOME and ABROAD

Inclusive and Independent Tours, Rail, Air and Sea Bookings,
Passports, Currency, Inclusive Party Outings, etc.

Book through



**FOUNDRY STREET
OLDHAM**

Telephone: Oldham Main 6063

No. 12. Christmas Day, December 25th, 1953

Kick-off 2-30 p.m.

OLDHAM v. SWINTON

To all our readers, supporters, players, and friends, we extend
"The Compliments of the Season"

WATERSHEDDINGS NEWS AND VIEWS

Another disappointment came to us last Saturday in having to submit to a further defeat at home, this time at the hands of Workington. We have now lost four matches in succession, two away and two at home, and even allowing for the large list of injured players we have, our team appears to have got into a rut from which they must get out of with the least possible delay—a win to-day may give them the necessary encouragement, and the team-work which is so necessary may once again show itself and give the players the will to win.

On Saturday last, we again had to take the knocks that were hanging about with the result that we lost our forward, S. D. Little, with concussion in the last twenty minutes of the game. Little had a very severe shaking in the first half and only his never-say-die spirit put him on the field for the second half. Although taken to the local infirmary for observation he made a very good recovery. Even in the last twenty minutes our team had the fighting spirit but the lack of penetration allied by the dour tackling of the Workington pack prevented our team from registering more points.

One must admit that the Workington pack, both individually and collectively, were one of the best set of forwards to

appear at Watersheddings this season, and they penetrated our defence many times to provide openings for their backs. Our team lacked the fire they showed at St. Helens the previous week when we had hopes of a revival in our fortune.

*

OUR VISITORS

As the Festive Season comes along each year, so do our old friends, and foes, from Swinton appear, and it is to-day that we extend our Season's Greetings and welcome them to Watersheddings for yet another encounter.

Many are the great games that have been played between the two clubs and the record crowds that have come along to Watersheddings on Xmas Day and to Swinton on Good Friday. Let us hope that to-day will prove no exception and that after the match we can all say that we have had a good game, and that our boys will give us that sparkling victory which we await.

A point of interest in the Swinton visit is that they had the honour of being the official openers of our ground on September 28th, 1889 before 7,000 spectators, and won the game by 2 goals, 1 try and 2 minor points to Oldham's 1 minor point.

Telephone: BLA 6985

H. C. COOKE

(SPORTS) LTD.

LEADING SPORTS OUTFITTERS TO THE R.L.

26 JOHN DALTON ST., &
68 CORPORATION ST., MANCHESTER

RUGBY JERSEYS at last season's prices from 16/6
STOCKINGS in hooped designs from 4/11 per pair
R. L. PATTERN SHORTS from 11/6 per pair
All sizes of Cotton Oxford and
Elmer Cotton Rugby Boots in stock

COOKE'S of MANCHESTER

Suppliers of the 1952 Finalists' complete Kit

There's a
Wilson's Ale
to suit
every taste

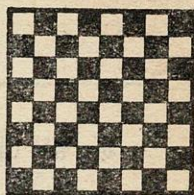

THE SIGN OF
QUALITY

WILSON'S BREWERY LTD., MANCHESTER, 10

G. Barlow & Sons

LIMITED

Saloon Coaches for away matches
Land Cruises and Pleasure Trips
Weddings and Tours arranged
also Complete Funeral Furnishers

PERSONAL ATTENTION TO ALL ORDERS

Telephone: MAIN 4301

UNION STREET WEST GARAGE,
OLDHAM

Tom Shaw & Son

(Greenfield) Ltd.

Luxury Coaches for all occasions
Operators of 'Pleasureways Tours'

151 UNION ST., OLDHAM

Telephone: MAIN 5033/4

You cannot do better than...
book your next Cup Final Party,
Day Outing or Holiday Tour
at...

STANTON'S

TRAVEL AGENCY

Official Travel Agents to the Oldham F.C.

112 UNION ST., OLDHAM

ESTABLISHED OVER FIFTY YEARS

Wellington Inn

T. W. HURTLEY (Tommy)

What you want...

Good Company, Wilson's Fine Beers
and Stouts, Sporty Chatter,
Wines and Spirits

Ripponden Road - Oldham

Telephone: MAIN 1939

OLDHAM 23

(Red and White)

- 1 GANLEY, W. B. 49, 1 TRY
2 CRACKNELL, R. 2 "
3 MITCHELL, W. S.
4 DAVIES, A.
5 EMMITT, L. 2 "
6 FEATHER, J.
7 PITCHFORD, F.
8 OGDEN, H.
9 KEITH, J.
10 TOMLINSON, A.
11 LITTLE, S. D.
12 WINSLADE, C.
13 GOLDSWAIN, B. V.

Reserves:

Referee: Mr. S. ABRAM of Wigan

Touch Judges:

Mr. F. T. Hill, Warrington (Red)

Mr. J. Woodward, St. Helens (Blue)

SWINTON 0

(Blue)

- 1 LAWRENSON, J. ← INJURED
2 NORBURN, P.
3 BURN, R. J.
4 WINKWORTH, K.
5 HARDMAN, J.
6 PARKINSON, G.
7 THOMAS, R.
8 McGOWAN
9 OSMOND, F.
10 PHILLIPS, O.
11 WOODS, L.
12 TONGE, J.
13 HAYNES

Reserves:

F. Knowles & Co. Ltd.

TEXTILE MACHINISTS

Dealers in all classes of Opening, Card
Room, Spinning, Winding & Doubling
Machinery

Textile Machinery Bought and Sold
on Commission

GLODWICK ROAD, OLDHAM
COMMERCIAL WORKS,

Telephone: MAIN 3797

Royal Exchange Tuesday and Friday, Pillar J2

EVENING TRIP

BLACKPOOL 5/9

BOXING DAY (Sat.), December 26th, 1953

Depart—
OLDHAM { WERNETH 4-20 p.m.
CENTRAL 4-23 p.m.
MUMPS 4-26 p.m.
SHAW & CROMPTON 4-34 p.m.
MILNROW 4-41 p.m.

Return from BLACKPOOL NORTH at 10-55 p.m.

Full details from Stations Offices and Agencies

BRITISH RAILWAYS

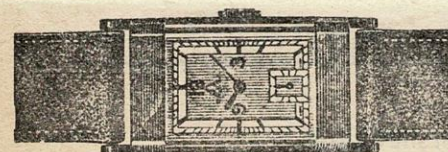

You can depend on a watch
bought at

JOSEPH HOWELL & SONS

THE JEWELLERS DOWN MUMPS

8-10 MUMPS, OLDHAM MAIN 4804

For...

REPAIRS & RENOVATIONS

Telephone: MAIN 4210

Frank L. Ridgway

PLUMBING
CONTRACTOR

53 Henshaw Street, Oldham

REGENT HOTEL

Proprietor: James S. Parkinson

Make the REGENT the rendezvous for
first class entertainment

MARKET PLACE and Corner of
MANCHESTER ST. - OLDHAM

Telephone: MAIN 3527

FOOTBALL
MATCHES

PRIVATE PARTIES
specially catered for

SANDY'S TOURIST

AGENCY

Proprietor: A. F. Campbell

Official Agents for
AUTY'S - ARROWSMITH'S - BATTY-HOLT
SMITH'S CONTINENTAL & BRITISH
and SHEARING'S TOURS

Agent for all BUTLIN'S HOLIDAY CAMPS

5 ABBEY HILLS ROAD
OLDHAM

Phone: MAIN 6912

WHO'S WHO FROM SWINTON

Lawrenson, full-back—Previously with Wigan and Workington, has played centre and wing, still a good player, deputising for the injured Blan.

Norburn, wing—Native of Wigan. Top of his form and has just received International honours. A fast wing man, and a tour possibility.

Burn, centre—Came from Cardiff R.U. to Swinton as a wing, has International honours and is now playing centre.

Winkworth, centre—A local boy who has seen service with Huddersfield prior to his transfer to Swinton. He is a very experienced and good centre.

Hardman, wing—A local ex-Guardsman and a sprinter of repute who is developing on the right lines.

Parkinson, out-half—A Wiganer. One of the best "finds" the club have ever had. Aged 18 he is the baby of the team. With luck, much will be heard of this player.

Thomas, scrum-half—A Welshman from Maesteg. He is a good club-man and in his fourth season with Swinton.

McGowan, forward—A local lad and good scrummager.

Osmond, hooker—A Welshman from Newport with International status. Still a good hooker and a good man in the loose.

Phillips, forward—Another Welshman who joined Swinton from a Welsh Rugby League club and has played for Wales in Rugby League.

Woods, forward—A native of Rochdale and son of the famous Tommy Woods of Rochdale Hornets fame. A big, good second-row forward.

Tonge, forward—Recently joined the club on transfer from Belle Vue Rangers and a local player.

Haynes, loose-forward—Joined the club from Orford Tannery, Warrington. at the back end of last season. He is a good player with a future.



To-morrow at Watersheddings
OLDHAM "A" v. WORKINGTON "A"
Kick-off 2-30 p.m.

Keep dry with . . .

"STONE-DRI"

(Registered)

WEATHERWEAR

Branches at WAKEFIELD, ROCHDALE,
ASHTON, BRADFORD, LEIGH, Etc.

Direct Raincoat Co.
102 Yorkshire St., Oldham

SHOP & OFFICE FITTER — POLISHING

WALTER MILLS

(Proprietor: A. Mills)

Joiner, Cabinet Maker, Etc.

Repairs and Alterations a Speciality

5 GARFITT ST., OLDHAM
off ROCK STREET

Terms: MONTHLY — 'Phone: MAIn 3574

R. Boardman & Co.

ALE & STOUT BOTTLERS
Mineral Water Manufacturers

Try our . . .
"SPECIAL" GRAPE FRUIT CRUSH
Obtainable in the Pavilion

ASHTON-U-LYNE

Telephone: ASHTon 2310

Brands of Petrol for Sale
NATIONAL BENZOLE, ESSO EXTRA, CLEVECOL,
B.P. SUPER, DOMINION and POWER

DIESEL FUEL SUPPLIERS

Oldham Service Station

(Proprietors: William Leigh Ltd.)

Bottom o'th' Moor, Oldham

Our Motto—"Service to the Public"

ALL GRADES OF OIL &
ACCESSORIES IN STOCK

Hours of Business:
Weekdays: 7-30 a.m. to 9-0 p.m.
Sundays: 8-30 a.m. to 9-0 p.m.