

Telephone: MAIn 2972

Haigh's Marine Stores Limited

Registered Office: 21, CROSS STREET, OLDHAM

IRON & STEEL MERCHANTS

Bulk Buyers of
MIXED RAGS, SCRAP LEAD, COPPER, BRASS, COPPER WIRE, Etc.

**DRAWING ROPES, STRING, HEMP, TWINE,
COTTON, ROLLER CLOTH, CLEARER CLOTH,
PAPER, TYRES, TUBES**

All goods collected

Terms: CASH

Distance no object

CROFTBANK MILL - - OLDHAM

OLDHAM F.C.

	Opponents	Venue	
Oct. 31	Dewsbury	Away	
Nov. 7	St. Helens	Home	3-0
14	Whitehaven	Away	
21	Bramley	Home	2-30
28	Belle Vue R.	Away	
Dec. 5	Barrow	Home	2-30
12	St. Helens	Away	
19	Workington	Home	2-30
25	Swinton	Home	2-70
26	Workington	Away	
Jan. 2	Hull	Away	
9	Salford	Home	2-30
16	Huddersfield	Home	2-30
23	Liverpool	Away	
30	Whitehaven	Home	3-0
Feb. 6	1st Rd. R.L. Cup (1st Leg)		
13	1st Rd. R.L. Cup (2nd Leg)		
20	Warrington	Away	
27	Leigh	Home	3-0
Mar. 6	2nd Rd. R.L. Cup		
13	Barrow	Away	
20	Hull	Home	3-0
27			
Apr. 3	Warrington	Home	3-0
10	Wigan	Away	
16	Swinton (G.F.)	Away	
17	Belle Vue R. (E.S.)	Home	3-0
19	Rochdale H.	Away	

BRADDOCK'S CHEMISTS LTD.

Top of Manchester Street
OLDHAM

Also at 193 Huddersfield Road, Oldham
and 9 Market Street, Royton

HAIR RESTORER

The Original Formula

For increasing the growth of the Hair,
preventing it from falling out, and
restoring grey or faded Hair to its
natural colour

IT IS NOT A DYE

Per 1/8½d. Bottle

OLDHAM FOOTBALL CLUB

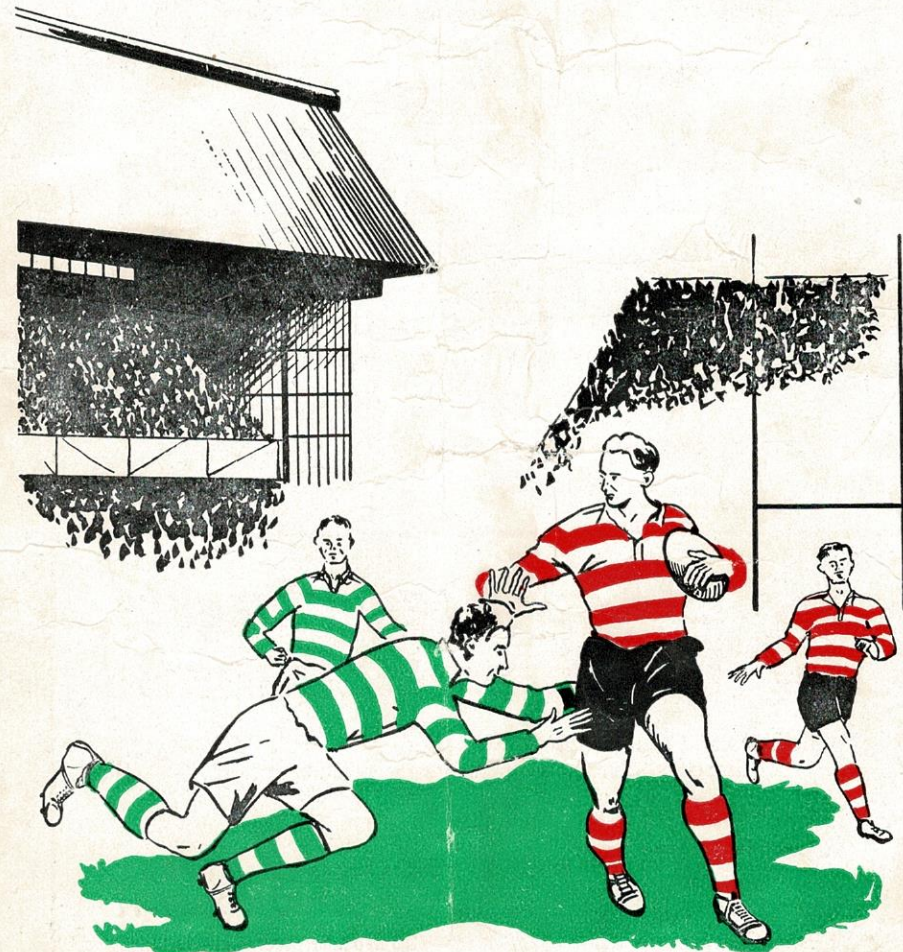

PROGRAMME ··· THREEPENCE

OLDHAM v. WARRINGTON**WATERSHEDDINGS NEWS & VIEWS**

Within a short space of time we once again welcome the Warrington Club to Watersheddings in the postponed league match from Saturday last. In the first place may we congratulate the Club in going through to the final to be played at Wembley on Saturday, April 24th. Our congratulations also to the Halifax Club in achieving fame as the other finalists. We hope that this evening's game will be a much better exhibition than the one in the cup-tie—of course the cup-tie was played as a cup-tie with the players all keyed up, knowing the added responsibility, and that a win was a step nearer Wembley, and defeat another disappointment. Warrington will be all out to record a win knowing that they have a good chance of appearing in the play-off for the League Championship, and an effort to record a double, Challenge Cup and League Championship. We have nothing to fight for in this respect, only a win, which would place us in a better position in the League and ultimate better fixtures for next season.

BLACKPOOL F.C.

On Saturday last we played an exhibition match against Leigh at Blackpool and lost the game by eighteen points to thirteen points. The attendance was about 3,000 and there appears to be plenty of interest in the game at Blackpool. They have a very live Supporters' Club who are stage managing these exhibition matches. Application has now been made to the Rugby League for membership next season. There appears to be plenty of hard work to be done especially with a capital of £5,000 available. We think that they will have to depend on the goodwill and charity of Clubs to release players on loan as a commencement. Dressing accommodation is required at the Stadium situated at St. Annes Road and this must run away with a lot of money. The turf of the playing area one may say equals Wembley, but the field is rather on the narrow side. However we wish them luck in their application for membership.

F. STIRRUP

We must sympathise with Frank Stirrup for being involved in an accident with his car on Saturday night last. Frank was returning home to Leigh when he skidded on the wet road and the side of his car collided with a tree, with the result that he was taken to hospital with concussion and lacerations of the head. Happily the injuries are not as serious as expected and he expects to be fit for the game on Saturday.

... For good food **U.C.P.** Shops & Restaurants

You'll do better at a U.C.P. Restaurant
in fact "A WINNER EVERY TIME"

19 HIGH STREET, OLDHAM

And many Shops and Restaurants
in Manchester and throughout the North

**OFFICIALS**

President: Councillor W. HOWARD, M.B.E., J.P.

Vice-President: J. COULTHARD, Esq.

Hon. Treasurer: A. CORDWELL, Esq.

Committee:

Messrs. F. W. Ashworth, A. F. Campbell, F. S. Holt, T. Hurtley, F. Knowles,
J. W. Lewthwaite, F. Ridgway, E. Thomas, E. Watkins

Club Doctor: Dr. JOHN OLIVER

Secretary: Mr. H. SUMMERSCALES

Pavilion Telephone No.: MAIn 4865

**For all travel requirements
at HOME and ABROAD**

Inclusive and Independent Tours, Rail, Air and Sea Bookings,
Passports, Currency, Inclusive Party Outings, etc.

Book through



**FOUNDRY STREET
OLDHAM**

Telephone: Oldham Main 6063

Telephone: BLA 6985

H. C. COOKE

(SPORTS) LTD.

LEADING SPORTS OUTFITTERS TO THE R.L.

26 JOHN DALTON ST., &
68 CORPORATION ST., MANCHESTER

RUGBY JERSEYS at last season's prices from 16/6
STOCKINGS in hooped designs from 4/11 per pair
R. L. PATTERN SHORTS from 11/6 per pair
All sizes of Cotton Oxford and
Elmer Cotton Rugby Boots in stock

COOKE'S of MANCHESTER

Suppliers of the 1952 Finalists' complete Kit

There's a
Wilson's Ale
to suit
every taste

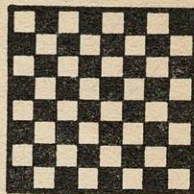

★
THE SIGN OF
QUALITY

WILSON'S BREWERY LTD., MANCHESTER, 10

G. Barlow & Sons LIMITED

Saloon Coaches for away matches
Land Cruises and Pleasure Trips
Weddings and Tours arranged
also Complete Funeral Furnishers

PERSONAL ATTENTION TO ALL ORDERS

Telephone: MAIn 4301

UNION STREET WEST GARAGE,
OLDHAM

Tom Shaw & Son (Greenfield) Ltd.

Luxury Coaches for all occasions
Operators of 'Pleasureways Tours'

151 UNION ST., OLDHAM

Telephone: MAIn 5033/4

You cannot do better than ...
book your next Cup Final Party,
Day Outing or Holiday Tour
at ...

STANTON'S TRAVEL AGENCY

Official Travel Agents to the Oldham F.C.

112 UNION ST., OLDHAM

ESTABLISHED OVER FIFTY YEARS

Wellington Inn

T. W. HURTLEY (Tommy)

What you want ...

Good Company, Wilson's Fine Beers
and Stouts, Sporty Chatter,
Wines and Spirits

Ripponden Road - Oldham

Telephone: MAIn 1939

OLDHAM (Red and White)

- 1 GANLEY, W. B.
- 2 CRACKNELL, R.
- 3 MITCHELL, W. S.
- 4 BARROW, R.
- 5 O'GRADY, T.
- 6 FEATHER, J.
- 7 PITCHFORD, F.
- 8 SMITH, T. A.
- 9 KEITH, J.
- 10 JACKSON, K.
- 11 WINSLADE, C.
- 12 TOMLINSON, A.
- 13 GOLDSWAIN, B. V.

Res.: Noon, J.; Ogden, H.

WARRINGTON (Primrose and Blue)

- 1 FRODSHAM.
- 2 BEVAN.
- 3 CHALLINOR.
- 4 NAUGHTON, A.
- 5 McCORMICK.
- 6 PRICE.
- 7 HELME.
- 8 NAUGHTON, D.
- 9 WRIGHT.
- 10 BATH.
- 11 LOWE.
- 12 PHILLIPS.
- 13 RYAN.

Referee: Mr. A. Howgate, Dewsbury.

Touch Judges:

Mr. H. Hyde, Manchester (Red Flag)

Mr. J. Mullery, Leigh (Blue Flag)

For ...

REPAIRS & RENOVATIONS

Telephone: MAIn 4210

Frank L. Ridgway

PLUMBING
CONTRACTOR

53 Henshaw Street, Oldham

REGENT HOTEL

Proprietor: James S. Parkinson

Make the REGENT the rendezvous for
first class entertainment

MARKET PLACE and Corner of
MANCHESTER ST. - OLDHAM

Telephone: MAIn 3527

F. Knowles & Co. Ltd.

TEXTILE MACHINISTS

Dealers in all classes of Opening, Card
Room, Spinning, Winding & Doubling
Machinery

Textile Machinery Bought and Sold
on Commission

GLOWICK ROAD, OLDHAM
COMMERCIAL WORKS,

Telephone: MAIn 3797

Royal Exchange Tuesday and Friday, Pillar J2

ROCHDALE v. OLDHAM EASTER MONDAY

FAILSWORTH 1-12 p.m., 1/8	HOLLINWOOD 1-16 p.m., 1/6
OLDHAM, W. 1-22 p.m., 1/5	OLDHAM C., 1-25 p.m., 1/3
OLDHAM, M., 1-32 p.m., 1/3	ROYTON, JCT., 1-34 p.m., 1/2
SHAW and C. 1-38 p.m., 11d.	

Return ROCHDALE 5-15 p.m.

BRITISH RAILWAYS

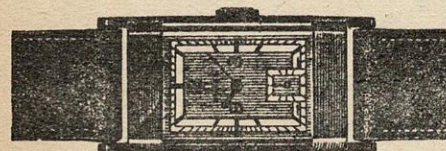

You can depend on a watch
bought at

JOSEPH HOWELL & SONS

THE JEWELLERS DOWN MUMPS

8-10 MUMPS, OLDHAM MAIn 4804

FOOTBALL
MATCHES

PRIVATE PARTIES
specially catered for

SANDY'S TOURIST AGENCY

Proprietor: A. F. Campbell

Official Agents for
AUTY'S - ARROWSMITH'S - BATTY-HOLT
SMITH'S CONTINENTAL & BRITISH
and SHEARING'S TOURS

Agent for all BUTLIN'S HOLIDAY CAMPS

5 ABBEY HILLS ROAD
OLDHAM 'Phone: MAIn 6912

FAREWELL DANCE

On Easter Saturday, 17th April, at the Town Hall, Oldham, we are holding a farewell dance to Terry O'Grady. Dancing will take place from 7-30 p.m. to 11-45 p.m., accompanied by the New Ascot Dance Band, with Mr. T. Hoyle as M.C. Tickets are 3/6 each and can be purchased from any of the O.F.C. Committee and the players. A licensed bar is pending. The net proceeds of this dance will be given to Terry for the purchase of his outfit and sundry requirements. So roll up and get your tickets, all our players will be there. The number is strictly limited.

BRIEFS

The season is now drawing to a close and the remaining matches to be played at Watersheddings are as follows :

Saturday, 10th April—"A" Team v. Swinton "A". Kick-off 3 p.m.

Monday, 12th April—1st Team v. Whitehaven. Kick-off 6 p.m.

Friday, 16th April—"A" Team v. Widnes. Kick-off 3 p.m.

Saturday, 17th April—1st Team v. Belle Vue. Kick-off 3 p.m.

Monday, 19th April—"A" Team v. Rochdale "A". Kick-off 3 p.m.

On Good Friday morning, 16th April, kick-off 11 a.m., the Oldham Junior League will hold the final for the Standard Cup, and as usual one can expect a good and keen game. "A" team prices of admission will be charged.

On Monday evening, 19th April, kick-off 6-30 p.m., another Cup final will be held—The Lancashire Junior Cup. The contestants are Higginshaw v. Wigan Road W.M.C. (Leigh). "A" team prices of admission will be charged.

WEMBLEY FINAL

Now that the finalists for Wembley are known there has been an extra rush for tickets. We have no tickets whatever and the only tickets available are 3/- standing and can only be secured from The Rugby League, 180 Chapeltown Road, Leeds 7. Remittance to be enclosed and also a stamped, addressed envelope.

FIXTURES

Monday, 12th April, at Watersheddings

OLDHAM v. WHITEHAVEN

Kick-off 6 p.m.

Easter Saturday, 17th April, at Watersheddings

OLDHAM v. BELLE VUE

Kick-off 3 p.m.

Keep dry with . . .

"STONE-DRI"

(Registered)

WEATHERWEAR

Branches at WAKEFIELD, ROCHDALE,
ASHTON, BRADFORD, LEIGH, Etc.

Direct Raincoat Co.
102 Yorkshire St., Oldham

SHOP & OFFICE FITTER — POLISHING

WALTER MILLS

(Proprietor: A. Mills)

Joiner, Cabinet Maker, Etc.

Repairs and Alterations a Speciality

5 GARFITT ST., OLDHAM
off ROCK STREET

Terms: MONTHLY — Phone: MAIn 3574

R. Boardman & Co.

ALE & STOUT BOTTLERS
Mineral Water Manufacturers

Try our . . .
"SPECIAL" GRAPE FRUIT CRUSH
Obtainable in the Pavilion

ASHTON-U-LYNE

Telephone: ASHton 2310

Brands of Petrol for Sale
NATIONAL BENZOLE, ESSO EXTRA, CLEVECOL,
B.P. SUPER, DOMINION and POWER

DIESEL FUEL SUPPLIERS

Oldham Service Station

(Proprietors: William Leigh Ltd.)

Bottom o'th' Moor, Oldham

Our Motto—"Service to the Public"

ALL GRADES OF OIL &
ACCESSORIES IN STOCK

Hours of Business:
Weekdays: 7-30 a.m. to 9-0 p.m.
Sundays: 8-30 a.m. to 9-0 p.m.