

Telephone: MAIn 2972

Haigh's Marine Stores Limited

Registered Office: 21, CROSS STREET, OLDHAM

IRON & STEEL MERCHANTS

Bulk Buyers of
MIXED RAGS, SCRAP LEAD, COPPER, BRASS, COPPER WIRE, Etc.

**DRAWING ROPES, STRING, HEMP, TWINE,
COTTON, ROLLER CLOTH, CLEARER CLOTH,
PAPER, TYRES, TUBES**

All goods collected

Terms: CASH

Distance no object

CROFTBANK MILL - - OLDHAM

OLDHAM F.C.

	Opponents	Venue	
Oct. 31	Dewsbury	Away	
Nov. 7	St. Helens	Home	3-0
14	Whitehaven	Away	
21	Bramley	Home	2-30
28	Belle Vue R.	Away	
Dec. 5	Barrow	Home	2-30
12	St. Helens	Away	
19	Workington	Home	2-30
25	Swinton	Home	2-20
26	Workington	Away	
Jan. 2	Hull	Away	
9	Salford	Home	2-30
16	Huddersfield	Home	2-30
23	Liverpool	Away	
30	Whitehaven	Home	3-0
Feb. 6	1st Rd. R.L. Cup (1st Leg)		
13	1st Rd. R.L. Cup (2nd Leg)		
20	Warrington	Away	
27	Leigh	Home	3-0
Mar. 6	2nd Rd. R.L. Cup		
13	Barrow	Away	
20	Hull	Home	3 0
27			
Apr. 3	Warrington	Home	3-0
10	Wigan	Away	
16	Swinton (G.F.)	Away	
17	Belle Vue R. (E.S.)	Home	3-0
19	Rochdale H.	Away	

BRADDOCKS CHEMISTS LTD.

Top of Manchester Street
OLDHAM

Also at 193 Huddersfield Road, Oldham
and 9 Market Street, Royton

HAIR RESTORER

The Original Formula

For increasing the growth of the Hair,
preventing it from falling out, and
restoring grey or faded Hair to its
natural colour

IT IS NOT A DYE

Per 1/8½d. Bottle

OLDHAM ⁴⁶ FOOTBALL CLUB

WHITEHAVEN ⁶



PROGRAMME...THREEPENCE

... For good food

U.C.P.

Shops & Restaurants

You'll do better at a U.C.P. Restaurant
in fact "A WINNER EVERY TIME"

19 HIGH STREET, OLDHAM

And many Shops and Restaurants
in Manchester and throughout the North

**OFFICIALS**

President: Councillor W. HOWARD, M.B.E., J.P.

Vice-President: J. COULTHARD, Esq.

Hon. Treasurer: A. CORDWELL, Esq.

Committee:

Messrs. F. W. Ashworth, A. F. Campbell, F. S. Holt, T. Hurtle, F. Knowles,
J. W. Lewthwaite, F. Ridgway, E. Thomas, E. Watkins

Club Doctor: Dr. JOHN OLIVER

Secretary: Mr. H. SUMMERSCALES

Pavilion Telephone No.: MAIn 4865

**For all travel requirements
at HOME and ABROAD**

Inclusive and Independent Tours, Rail, Air and Sea Bookings,
Passports, Currency, Inclusive Party Outings, etc.

Book through



**FOUNDRY STREET
OLDHAM**

Telephone: Oldham Main 6063

OLDHAM v. WHITEHAVEN**WATERSHEDDINGS NEWS AND VIEWS**

Once again the Warrington team appeared to be our bogey and in our home match of Thursday last we had to be content with a drawn game. As a game it did not reach the spectacle that one should expect and we consider ourselves very unlucky in not winning the match. Much controversy has taken place as to the referee's decision in refusing the try which O'Grady is reported to have scored but did not count. In the first place the referee is in charge of the game and his decisions on the points of the laws of the game must be final. There is, however, a wide interpretation of the laws of the game. The incident which we refer too is when O'Grady is reputed to have knocked the ball forward and caught it again to ground the ball over the try line. The law states that a player shall not deliberately knock or throw the ball forward. If the ball after touching the hand or arm of a player drops to the ground in a forward direction or is propelled forward, a scrum shall be formed where the player last touched the ball providing the non-offending side gain no advantage. O'Grady last touched the ball over the try line which is called in-goal play. To complicate matters if the attacking side infringe in the opponents in-goal the ball is deemed to be dead and the game shall be restarted with a drop out from the 25 line by a defending player. The only comment we have on this decision is that we were blessed with bad luck and that the referee's decision and opinion of the incident must stand.

ROUGH PLAY

The wrong sort of publicity in now being given to our game upon the rough play of certain teams and it has been decided that representatives should watch certain teams in action as to their mode of play. Whatever are we coming to? In the first place rough play should be cut out round the board-room table and directors and committee's should insist upon their players playing the game, we admit that Rugby is not a parlour game, it is a game where hard knocks must be given and taken, but given and taken fair, our game has no room for squeallers. Unsportsmanlike behaviour there is in all sports and bad temper in the majority of games is due to the fierce speed of the game and the passionate feeling it arouses in the players. In this connection, the practice of marking the star footballer is a notorious blot on the game. But any sport that so easily degenerates into personal violence calls for a merciless code of punishment that will banish from the game those who cannot keep their tempers within reasonable limits. Even such civilised and

Telephone: BLA 6985

H. C. COOKE

(SPORTS) LTD.

LEADING SPORTS OUTFITTERS TO THE R.L.

26 JOHN DALTON ST., &
68 CORPORATION ST., MANCHESTER

RUGBY JERSEYS at last season's prices from 16/6
STOCKINGS in hooped designs from 4/11 per pair
R. L. PATTERN SHORTS from 11/6 per pair
All sizes of Cotton Oxford and
Elmer Cotton Rugby Boots in stock

COOKE'S of MANCHESTER

Suppliers of the 1952 Finalists' complete Kit

There's a
Wilson's Ale
to suit
every taste

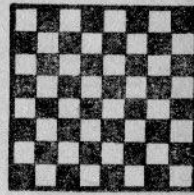

THE SIGN OF
QUALITY



WILSON'S BREWERY LTD., MANCHESTER, 10

G. Barlow & Sons LIMITED

Saloon Coaches for away matches
Land Cruises and Pleasure Trips
Weddings and Tours arranged
also Complete Funeral Furnishers

PERSONAL ATTENTION TO ALL ORDERS

Telephone: MAIn 4301

UNION STREET WEST GARAGE,
OLDHAM

Tom Shaw & Son (Greenfield) Ltd.

Luxury Coaches for all occasions
Operators of 'Pleasureways Tours'

151 UNION ST., OLDHAM

Telephone: MAIn 5033/4

You cannot do better than...
book your next Cup Final Party,
Day Outing or Holiday Tour
at...

STANTON'S TRAVEL AGENCY

Official Travel Agents to the Oldham F.C.

112 UNION ST., OLDHAM

ESTABLISHED OVER FIFTY YEARS

Wellington Inn

T. W. HURTLEY (Tommy)

What you want...

Good Company, Wilson's Fine Beers
and Stouts, Sporty Chatter,
Wines and Spirits

Ripponden Road - Oldham

Telephone: MAIn 1939

OLDHAM (Red and White)

- 46
8 GOALS
3 TRYS
- 1 GANLEY, W. B.
 - 2 CRACKNELL, R.
 - 3 MITCHELL, W. S.
 - 4 DAVIES, A.
 - 5 O'GRADY, T.
 - 6 FEATHER, J.
 - 7 SHERRIFF, F. (PICKERD)
 - 8 SMITH, A.
 - 9 KEITH, J.
 - 10 JACKSON, K. TOMLINSON
 - 11 TOMLINSON, A. LITTLE
 - 12 WINSLADE, C.
 - 13 GOLDSWAIN, B. V.

WHITEHAVEN (Chocolate and White)

- 6
3 GOALS
- 1 McKEOWN
 - 2 NICHOLSON
 - 3 EMERY
 - 4 SMITH
 - 5 HARRISON
 - 6 GARRETT
 - 7 KEEN
 - 8 CAVANAGH
 - 9 CREWDSON
 - 10 McCOURT
 - 11 RODGERS
 - 12 GILMORE
 - 13 ROBERTSON

Referee: Mr. H. SQUIRES of Ossett

Touch Judges:

Mr. V. Waddilove, Leigh (Red)

Mr. J. Fenwick, Maryport (Blue)

For...

REPAIRS & RENOVATIONS

Telephone: MAIn 4210

Frank L. Ridgway

PLUMBING
CONTRACTOR

53 Henshaw Street, Oldham

REGENT HOTEL

Proprietor: James S. Parkinson

Make the REGENT the rendezvous for
first class entertainment

MARKET PLACE and Corner of
MANCHESTER ST. - OLDHAM

Telephone: MAIn 3527

F. Knowles & Co. Ltd.

TEXTILE MACHINISTS

Dealers in all classes of Opening, Card
Room, Spinning, Winding & Doubling
Machinery

Textile Machinery Bought and Sold
on Commission

GLODWICK ROAD, OLDHAM
COMMERCIAL WORKS.

Telephone: MAIn 3797

Royal Exchange Tuesday and Friday, Pillar J2

ROCHDALE v. OLDHAM EASTER MONDAY

- | | |
|-------------------------------|---------------------------------|
| FAILSWORTH
1-12 p.m., 1/8 | HOLLINWOOD
1-16 p.m., 1/6 |
| OLDHAM, W.
1-22 p.m., 1/5 | OLDHAM C.,
1-25 p.m., 1/3 |
| OLDHAM, M.,
1-32 p.m., 1/3 | ROYTON, JCT.,
1-34 p.m., 1/2 |
| SHAW and C. 1-38 p.m., 11d. | |

Return ROCHDALE 5-15 p.m.

BRITISH RAILWAYS

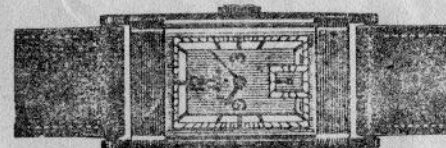

You can depend on a watch
bought at

JOSEPH HOWELL & SONS

THE JEWELLERS DOWN MUMPS

8-10 MUMPS, OLDHAM MAIn 4804

FOOTBALL
MATCHES

PRIVATE PARTIES
specially catered for

SANDY'S TOURIST AGENCY

Proprietor: A. F. Campbell

Official Agents for
AUTY'S - ARROWSMITH'S - BATTY-HOLT
SMITH'S CONTINENTAL & BRITISH
and SHEARING'S TOURS

Agent for all BUTLIN'S HOLIDAY CAMPS

5 ABBEY HILLS ROAD
OLDHAM

Phone: MAIn 6912

civilising games as cricket, tennis and golf do not wholly escape the plague of unsportsmanlike behaviour. All our sports owe their empire to the initiative of the English-speaking race, and whatever else we may have failed in we have taught the world to play games. If there is any unsportsmanship in our game of Rugby League it is up to individual Clubs to sort themselves out, the destiny of the game lies in their hands and it is for this reason that we should fight against any lowering of our standard of sportsmanship whether among the players or onlookers.

DEPARTURE

Joe Warham has now left the Club having applied to be struck off our list of registered players and the Committee decided to grant his request. Joe has not played many games this season owing to a troublesome injured thigh muscle but he has now fully recovered. He intends to continue playing if he can get fixed up with a Club and to utilise his talents as a coach, for which he possesses a first class certificate.

He came to us from Swinton on transfer on January 28th, 1949, and has rendered the Club splendid service and we wish him well for the future.

ST. JOHN AMBULANCE BRIGADE

As our season is now drawing to a close it would be very remiss on our part not to give our thanks for a service that is rendered to the Club and the public at our matches. The Equitable Division of the Oldham Corps are always in attendance at our matches and are always ready to grant first aid facilities, and their services are given free. Many thanks for the service.



FIXTURE

Easter Saturday, 17th April, at Watersheddings

OLDHAM v. BELLE VUE

Kick-off 3 p.m.

Keep dry with . . .

“STONE-DRI”

(Registered)

WEATHERWEAR

Branches at WAKEFIELD, ROCHDALE,
ASHTON, BRADFORD, LEIGH, Etc.

Direct Raincoat Co.
102 Yorkshire St., Oldham

SHOP & OFFICE FITTER — POLISHING

WALTER MILLS

(Proprietor: A. Mills)

Joiner, Cabinet Maker, Etc.

Repairs and Alterations a Speciality

5 GARFITT ST., OLDHAM
off ROCK STREET

Terms: MONTHLY — Phone: MAIn 3574

R. Boardman & Co.

ALE & STOUT BOTTLERS

Mineral Water Manufacturers

Try our . . .

“SPECIAL” GRAPE FRUIT CRUSH
Obtainable in the Pavilion

ASHTON-U-LYNE

Telephone: ASHTon 2310

Brands of Petrol for Sale
NATIONAL BENZOLE, ESSO EXTRA, CLEVECOL,
B.P. SUPER, DOMINION and POWER

DIESEL FUEL SUPPLIERS

Oldham Service Station

(Proprietors: William Leigh Ltd.)

Bottom o'th' Moor, Oldham

Our Motto—“Service to the Public”

ALL GRADES OF OIL &
ACCESSORIES IN STOCK

Hours of Business:
Weekdays: 7-30 a.m. to 9-0 p.m.
Sundays: 8-30 a.m. to 9-0 p.m.