

Telephone : MAIN 2972

Haigh's Marine Stores Limited

Registered Office : 21 CROSS STREET, OLDHAM

IRON AND STEEL MERCHANTS

Bulk Buyers of

MIXED RAGS, SCRAP LEAD, COPPER, BRASS, COPPER WIRE, Etc.

DRAWING ROPES, STRING, HEMP, TWINE,
COTTON, ROLLER CLOTH, CLEARER CLOTH,
PAPER, TYRES, TUBES

All goods collected

Terms : CASH

Distance no object

CROFTBANK MILL . . . OLDHAM

Fixtures for the Season

1954-55	Opponents	Venue	K.O.	1954-55	Opponents	Venue	K.O.
Aug. 7—	Rochdale (Charity)	Home	3-0	Dec. 18—	Keighley	Away	
14—	Wakefield T.	Away		25—	Swinton	Home	2-30
21—	Batley	Home	3-0	27—			
25—	Salford (Wed.)	Away	7-0	Jan. 1—	Belle Vue R.	Home	2-30
28—	St. Helens	Away		8—	Leigh	Away	
Sept. 4—	Barrow	Away		15—	Warrington	Home	2-30
11—	1st Round Lancs. Cup			22—	Workington	Away	
14—	Liverpool (Tues.)	Home	7-0	29—	Rochdale Hornets	Home	3-0
18—	Batley	Away		Feb. 5—	Barrow	Home	3-0
25—	Wakefield T.	Home	3-0	12—	First Round R.L. Cup		
Oct. 2—	Blackpool	Away		19—	St. Helens	Home	3-0
9—	Workington	Home	3-0	26—			
16—	Rochdale Hornets	Away		Mar. 5—	Second Round R.L. Cup		
23—	Hull	Home	3-0	12—	Belle Vue Rangers	Away	
30—	Liverpool S.	Away		19—	Widnes	Home	3-0
Nov. 6—	Blackpool	Home	3-0	26—	Warrington	Away	
13—	Widnes	Away		Apl. 2—	Wigan	Home	3-0
20—	Whitehaven	Home	2-30	8—	Swinton (Friday)	Away	
27—	Wigan	Away		9—	Hull	Away	
Dec. 4—	Salford	Home	2-30	11—	Keighley (Mon.)	Home	3-0
11—	Whitehaven	Away		16—	Leigh	Home	3-0

OLDHAM FOOTBALL CLUB

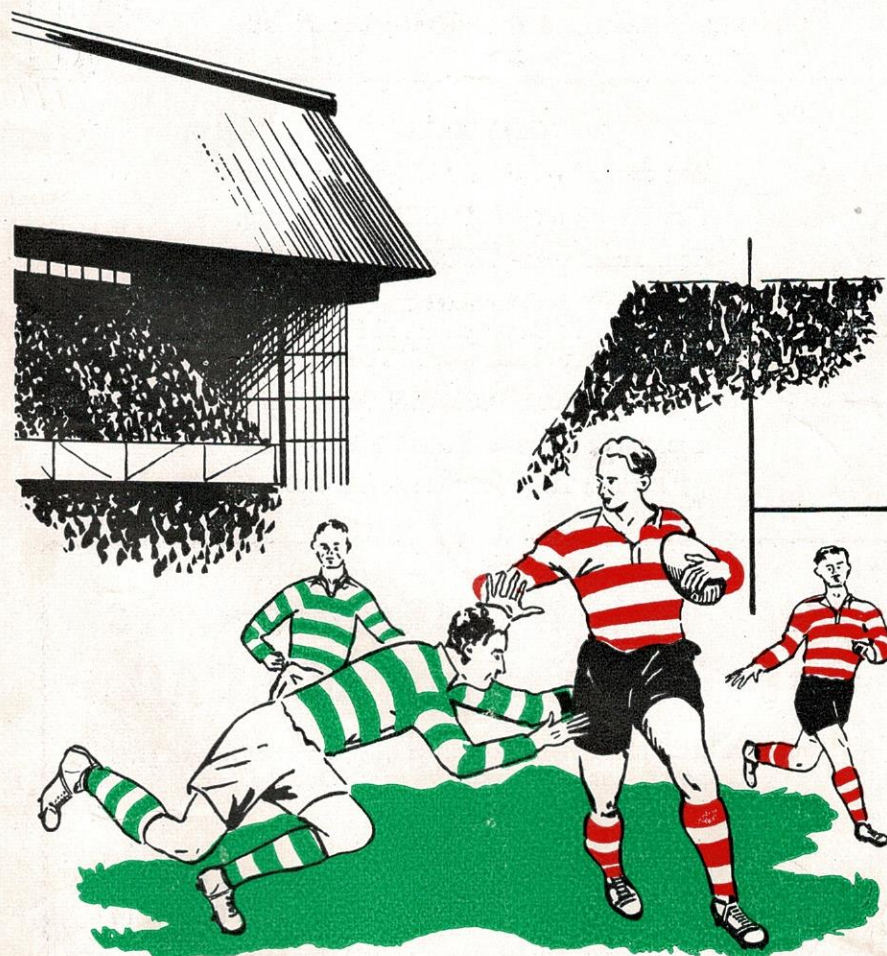

PROGRAMME...THREEPENCE

OLDHAM v. ROCHDALE HORNETS**WATERSHEDDINGS NEWS & VIEWS**

To-day sees the unofficial opening of Season 1954/55 in which we play our annual Charity Match against our old friends from Rochdale, and as all players should now be thoroughly match fit we may take a look at things to come. At the commencement of each season all Clubs are optimistic as to their playing ability, and are all hopeful of achieving some reward during the campaign. As the season progresses team changes are bound to take place, and it is essential that players should fit in with one another to form and play as a unit.

Last season's annual Charity Match was played at Rochdale and we were surprisingly beaten by 31 points to 19 points. Up to this match we had held the cup for several seasons, but our team gave a very disappointing display, and on the day were a well beaten side.

DISTRIBUTION TO CHARITY

The proceeds of to-day's match are divided between the two contesting Clubs, who, in turn, have to distribute a minimum of 60% to the Local Junior Rugby organisations, and the balance allocated to authorised and recognised Charities. Last season we distributed the sum of £180 to Junior Rugby locally, and donations of £5 each to eight charitable organisations. The gross "gate" receipts at Rochdale last season were £801 10s. 6d. We hope to go one better and top the £1,000 mark.

MANAGER—COACH

A new appointment has been made to our staff by way of a Manager-coach. The appointment of Mr. John Griffith Jenkins to the position is the result of the deliberations and time spent by the Committee in their efforts to secure the right man for the job. No doubt Mr. Jenkins will have "to feel his way" in his important position as manager, and we hope that success will come his way. As a player with the Warrington Club he has had good experience. Since the end of his playing career he has been trainer to the Warrington and Swinton Clubs. He is also a masseur.

LAWS OF THE GAME

There has been no alteration to the Laws of the Game. A notice has been issued by the Northern Rugby League Management Committee stating that it is the duty of Referees, Club Officials, Coaches, and Players to thoroughly acquaint themselves with the Laws of the Game. There is a wide divergence in the application of the Laws among Referees, and many players, from their actions, appear to have very little knowledge of the Laws which they are supposed to obey. The playing of the ball after a tackle appears to constitute a major problem. This Law was designed to recommence the game

... For good food **U.C.P.** Shops & Restaurants

You'll do better at a U.C.P. Restaurant
in fact **"A WINNER EVERY TIME"**

19 HIGH STREET, OLDHAM

And many Shops and Restaurants
in Manchester and throughout the North

**OFFICIALS**

President : W. HOWARD, M.B.E., J.P.

Vice-President : J. COULTHARD, Esq.

Hon. Treasurer : A. CORDWELL, Esq.

Committee :

Messrs. F. W. Ashworth, A. F. Campbell, F. S. Holt, T. Hurtley, F. Knowles,
J. W. Lewthwaite, F. Ridgway, E. Thomas, E. Watkins

Club Doctor : Dr. JOHN OLIVER

Secretary : Mr. H. SUMMERSCALES

Pavilion Telephone No. : MAIn 4865

For all travel requirements at HOME and ABROAD

Inclusive and Independent Tours, Rail, Air and Sea Bookings,
Passports, Currency, Inclusive Party Outings, etc.

Book through



**FOUNDRY STREET
OLDHAM**

Telephone: Oldham Main 6063

Telephone: BLA 6985

H. C. COOKE

(SPORTS) LTD.

LEADING SPORTS OUTFITTERS TO THE R.L.

**26 JOHN DALTON ST., &
68 CORPORATION ST., MANCHESTER**

RUGBY JERSEYS at last season's prices from 16/6
STOCKINGS in hooped designs from 4/11 per pair
R. L. PATTERN SHORTS from 11/6 per pair

All sizes of Cotton Oxford and
Elmer Cotton Rugby Boots in stock

COOKE'S of MANCHESTER

Suppliers of the 1952 Finalists' complete Kit

You cannot do better than...

book your next Cup Final Party,
Day Outing or Holiday Tour
at...

STANTON'S

TRAVEL AGENCY

Official Travel Agents to the Oldham F.C.

112 UNION ST., OLDHAM

ESTABLISHED OVER FIFTY YEARS

Wellington Inn

T. W. HURTLEY (Tommy)

What you want...

Good Company, Wilson's Fine Beers
and Stouts, Sporty Chatter,
Wines and Spirits

Ripponden Road - Oldham

Telephone: MAIn 1939

F. Knowles & Co. Ltd.

TEXTILE MACHINISTS

Dealers in all classes of Opening, Card
Room, Spinning, Winding & Doubling
Machinery

Textile Machinery Bought and Sold
on Commission

**GLODWICK ROAD, OLDHAM
COMMERCIAL WORKS.**

Telephone: MAIn 3797

Royal Exchange Tuesday and Friday, Pillar J2

There's a
Wilson's Ale
to suit
every taste

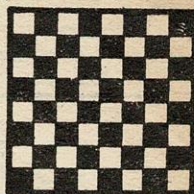

THE SIGN OF
QUALITY



WILSON'S BREWERY LTD., MANCHESTER, 10

G. Barlow & Sons LIMITED

Saloon Coaches for away matches
Land Cruises and Pleasure Trips
Weddings and Tours arranged
also Complete Funeral Furnishers

PERSONAL ATTENTION TO ALL ORDERS

Telephone: MAIn 4301

**UNION STREET WEST GARAGE,
OLDHAM**

Tom Shaw & Son (Greenfield) Ltd.

Luxury Coaches for all occasions
Operators of 'Pleasureways Tours'

151 UNION ST., OLDHAM

Telephone: MAIn 5033/4

For...

REPAIRS & RENOVATIONS

Telephone: MAIn 4210

Frank L. Ridgway

PLUMBING
CONTRACTOR

53 Henshaw Street, Oldham

REGENT HOTEL

Proprietor: James S. Parkinson

Make the REGENT the rendezvous for
first class entertainment

MARKET PLACE and Corner of
MANCHESTER ST. - OLDHAM

Telephone: MAIn 3527

OLDHAM		ROCHDALE HORNETS	
Red and White		Red, White and Blue	
1.	GANLEY, W. B. 1111	1.	TUMBLE
2.	CRACKNELL, R.	2.	McARTHUR, W. 1111
3.	BARROW, R.	3.	HARRIS, N.
4.	DAVIES, A.	4.	SHORT, N.
5.	LOMAS, H.	5.	BRADLEY, D.
6.	DALEY, F.	6.	CHISNALL, J.
7.	STIRRUP, F.	7.	HELME, R.
8.	SMITH, T. A.	8.	LIVESEY, K.
9.	KEITH, J.	9.	ELLEAN, W.
10.	JACKSON, K. TOMLINSON	10.	DOONEY, J.
11.	WINSLADE, C.	11.	GALLAGHER, M.
12.	WATSON, J.	12.	JONES, W.
13.	GOLDSWAIN, B. V., Capt.	13.	UNSWORTH

Referee: Mr. W. STOCKLEY of Swinton

Touch Judges:
Mr. S. Collins, Oldham (Red Flag) Mr. H. Shaw, Oldham (Blue Flag)

PLEASE SUPPORT THE
ADVERTISERS

for without their help
the production of this
PROGRAMME
would not be possible

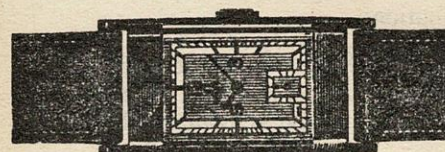

You can depend on a watch
bought at

JOSEPH HOWELL & SONS

THE JEWELLERS DOWN MUMPS

8-10 MUMPS, OLDHAM MAIn 4804

FOOTBALL
MATCHES

PRIVATE PARTIES
specially catered for

SANDY'S TOURIST AGENCY

Proprietor: A. F. Campbell

Official Agents for
AUTY'S - ARROWSMITH'S - BATTY-HOLT
SMITH'S CONTINENTAL & BRITISH
and SHEARING'S TOURS

Agent for all BUTLIN'S HOLIDAY CAMPS

**5 ABBEY HILLS ROAD
OLDHAM**

'Phone: MAIn 6912

as quickly as possible by allowing the players full opportunity to get the ball away quickly. It was also designed, however, to give both teams an opportunity for obtaining possession, although it is realised that the advantage is usually with the side in possession even though the Laws are strictly applied. Unfortunately this advantage has been increased tenfold because more often than not a tackled player after regaining his feet does not drop the ball in front of him—invariably the ball is dropped between or behind the legs of the tackled player. Referees, in spite of repeated instructions, usually ignore this persistent and flagrant breach of the Laws. The players have been quick to realise the attitude of many Referees and take fullest advantage of it. It is not easy to understand why this offence is allowed to pass unpunished. It cannot pass unnoticed. Another major criticism of the playing of the ball, and once again instructions have been issued to cover the point, is that Referees are allowing the tackle to become a minor stoppage in play. Players are being allowed all the time in the world to play the ball. A case in point is where a player looks around to see if his own players have adopted suitable positions before he decides to get on with the game. There must be no undue delay in playing the ball, players should be penalised for NOT PLAYING IT QUICKLY. May I remind all that players must be ONE yard behind the two players taking part in the playing of the ball, if they are not outside, then they must be penalised if they take advantage by interfering with the subsequent play.

BRIEFS

Lancashire County Amateurs have waived their rights for a home match in the first round of the Lancashire Cup. This match will now be played at Watersheddings on Saturday, September 11th, 1954, kick-off 3-0 p.m.

Playing Strength. The close season has been one of the quietest one can remember for the acquisition and transfer of players by Clubs. There is no doubt that money is tight, and very tight with some Clubs. A considerable number of Clubs are now relying in the acquisition of Junior talent. As to ourselves, we have only made two signings—Peter Ingram, centre, of Lockwood and Robert Jennings, hooker, of Hebden Bridge. We have confidence in the ability of these two players to make the grade.

Blackpool. Our scheduled fixtures state that we have to play the new Blackpool Club at Blackpool on Saturday, 2nd October. We hear that a large number of parties are now being arranged to make the trip. If there is a record exodus from Oldham that day it will help the Blackpool Club financially. An added attraction is the illuminations.

Terry O'Grady. Congratulations to Terry O'Grady. An official report from Australia states that he has justified the selectors confidence, placed in him both on and off the field. Terry will be back in action at Watersheddings at the end of this month.

Travellers. Our committee-man, Mr. F. L. Ridgway, who is at present in New Zealand with the Tourists, leaves the official party along with Messrs. Waring and Trickett (Press representatives) on 17th August. Travelling by Canadian Pacific Airways, they will spend 2 days at Honolulu, 2 days at San Francisco, 2 days at Los Angeles, and then on to New York to await the arrival of the Rugby League Tourists who are all travelling back via America.

Keep dry with . . .

"STONE-DRI" (Registered) WEATHERWEAR

Branches at WAKEFIELD, ROCHDALE,
ASHTON, BRADFORD, LEIGH, Etc.

Direct Raincoat Co.
102, YORKSHIRE ST., OLDHAM

SHOP & OFFICE FITTER — POLISHING

WALTER MILLS

(Proprietor: A. Mills)

Joiner, Cabinet Maker, Etc.

Repairs and Alterations a Speciality

5 GARFITT STREET, OLDHAM
off ROCK STREET

Terms: MONTHLY — Phone: MAIn 3574

R. Boardman & Co.

ALE & STOUT BOTTLERS
Mineral Water Manufacturers

Try our . . .
"SPECIAL" GRAPE FRUIT CRUSH
Obtainable in the Pavilion

ASHTON - U - LYNE

Telephone: ASHTon 2310

Brands of Petrol for Sale
NATIONAL BENZOL, ESSO EXTRA, CLEVECOL
SHELL, DOMINION and POWER

Telephone — MAIn 3404

DIESEL FUEL SUPPLIERS

Oldham Service Station

Proprietors: William Leigh Ltd.

BOTTOM O'TH' MOOR, OLDHAM

Our Motto—"Service to the Public"

ALL GRADES OF OIL &
ACCESSORIES IN STOCK

Hours of Business:
Weekdays: 7-30 a.m. to 9-0 p.m.
Sundays: 8-30 a.m. to 9-0 p.m.