

Telephone : MAIn 2972

Haigh's Marine Stores Limited

Registered Office : 21 CROSS STREET, OLDHAM

IRON AND STEEL MERCHANTS

Bulk Buyers of

MIXED RAGS, SCRAP LEAD, COPPER, BRASS, COPPER WIRE, Etc.

DRAWING ROPES, STRING, HEMP, TWINE,
COTTON, ROLLER CLOTH, CLEARER CLOTH,
PAPER, TYRES, TUBES

All goods collected

Terms : CASH

Distance no object

CROFTBANK MILL . . . OLDHAM

Fixtures for the Season

1954-55	Opponents	Venue	K.O.	1954-55	Opponents	Venue	K.O.
Aug. 7—	Rochdale (Charity)	Home	3-0	Dec. 18—	Keighley	Away	
14—	Wakefield T.	Away		25—	Swinton	Home	2-30
21—	Batley	Home	3-0	27—			
25—	Salford (Wed.)	Away	7-0	Jan. 1—	Belle Vue R.	Home	2-30
28—	St. Helens	Away		8—	Leigh	Away	
Sept. 4—	Barrow	Away		15—	Warrington	Home	2-30
11—	1st Round Lancs. Cup			22—	Workington	Away	
14—	Liverpool (Tues.)	Home	7-0	29—	Rochdale Hornets	Home	3-0
18—	Batley	Away		Feb. 5—	Barrow	Home	3-0
25—	Wakefield T.	Home	3-0	12—	First Round R.L. Cup		
Oct. 2—	Blackpool	Away		19—	St. Helens	Home	3-0
9—	Workington	Home	3-0	26—			
16—	Rochdale Hornets	Away		Mar. 5—	Second Round R.L. Cup		
23—	Hull	Home	3-0	12—	Belle Vue Rangers	Away	
30—	Liverpool S.	Away		19—	Widnes	Home	3-0
Nov. 6—	Blackpool	Home	3-0	26—	Warrington	Away	
13—	Widnes	Away		Apl. 2—	Wigan	Home	3-0
20—	Whitehaven	Home	2-30	8—	Swinton (Friday)	Away	
27—	Wigan	Away		9—	Hull	Away	
Dec. 4—	Salford	Home	2-30	11—	Keighley (Mon.)	Home	3-0
11—	Whitehaven	Away		16—	Leigh	Home	3-0

Designed and Printed by T. Crabtree, Neild Street, Oldham

OLDHAM FOOTBALL CLUB

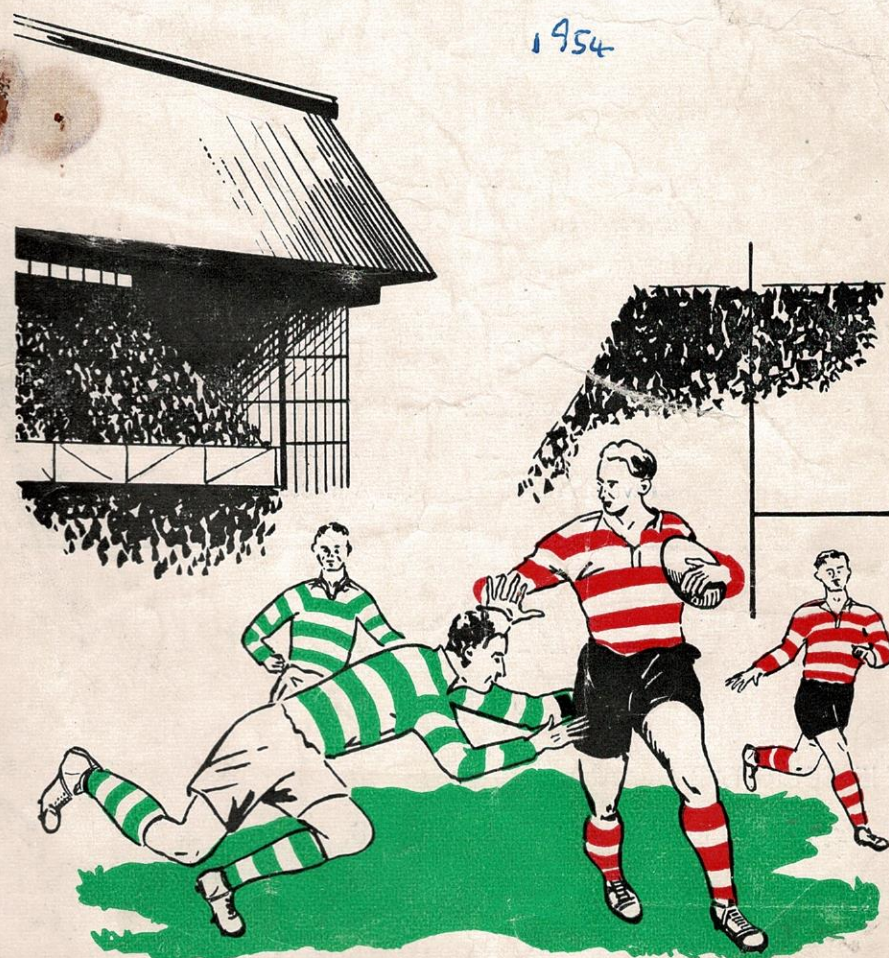

PROGRAMME...THREEPENCE

... For good food

U.C.P.

Shops & Restaurants

You'll do better at a U.C.P. Restaurant
in fact **"A WINNER EVERY TIME"**

19 HIGH STREET, OLDHAM

And many Shops and Restaurants
in Manchester and throughout the North

**OFFICIALS**

President : W. HOWARD, M.B.E., J.P.

Vice-President : J. COULTHARD, Esq.

Hon. Treasurer : A. CORDWELL, Esq.

Committee :

Messrs. F. W. Ashworth, A. F. Campbell, F. S. Holt, T. Hurtley, F. Knowles,
J. W. Lewthwaite, F. Ridgway, E. Thomas, E. Watkins

Club Doctor : Dr. JOHN OLIVER

Secretary : Mr. H. SUMMERSCALES

Pavilion Telephone No. : MAIn 4865

THIS SPACE TO LET

apply to

THE SECRETARY,

OLDHAM FOOTBALL CLUB,

PAVILION,

WATERSHEDDINGS,

OLDHAM, Lancs.

OLDHAM v. BLACKPOOL**WATERSHEDDINGS NEWS AND VIEWS**

We are all wiser after the event, and it was a severe blow to all connected with our Club that we had to submit to defeat in the Lancashire Senior Cup Final against Barrow, at Swinton, on Saturday, October 23rd. We have no excuses to make, we consider that we were beaten by a better team on the day's play, a team that adopted itself to tactics better on the conditions of the day, and the tries they scored were the direct result of our own mistakes.

There is no doubt that our players had an "off day" when we fully expected them to bring out that little bit of extra brilliance that has placed them in the top flight of the League. However, we were the losers and, as sportsmen, we must take defeat and look ahead for better things to come.

We have a strenuous League Programme, and when one is heading for honours, every match is a cup-tie. One good feature of the League programme is that from Christmas Day we have eleven home matches against six away matches, so we hope to be in for a good feast of football at Watersheddings.

OUR VISITORS

It is indeed a pleasure to welcome to Watersheddings, on their first visit, the newly formed Blackpool Borough Club.

The Blackpool Club have to gain their first victory in the League, but one must realise the difficulty that is experienced in raising a team of the required standard even to hold its own in competitive football. They are to be congratulated in opening up new ground for our game and we trust that the time is not far distant when they will see some tangible results for their efforts to place Rugby League "on the map" at Blackpool.

It is a difficult task to form a Club let alone secure the necessary players of the required ability to even hold its own in the competition. We do hope that the Blackpool Club will prosper, as the extension of our game can only take place by creeping round the edges of our present strongholds not a hundred miles from each Club.

PEN PICTURE—FRANK PITCHFORD

It is difficult to give a pen picture of a player who, at the age of twenty years, is in the top flight of Rugby League Scrum-halves. This happens to be Frank Pitchford who is just 20 years of age and, may we say, happily married.

A native of Leigh, his school days were spent at Windermere Road School, Leigh, and he came into the school rugby thirteen at the age of eleven and occupied this position until he left school at fifteen years of age. Owing to there being no Continuation League operative in Leigh district, the next two seasons were spent out of the game, but he was a keen student of R.L.

Telephone: BLA 6985

H. C. COOKE

(SPORTS) LTD.

LEADING SPORTS OUTFITTERS TO THE R.L.

26 JOHN DALTON ST., &
68 CORPORATION ST., MANCHESTER

RUGBY JERSEYS at last season's prices from 16/6
STOCKINGS in hooped designs from 4/11 per pair
R. L. PATTERN SHORTS from 11/6 per pair
All sizes of Cotton Oxford and
Elmer Cotton Rugby Boots in stock

COOKE'S of MANCHESTER

Suppliers of the 1952 Finalists' complete Kit

There's a
Wilson's Ale
to suit
every taste

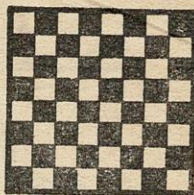

★
**THE SIGN OF
QUALITY**

WILSON'S BREWERY LTD., MANCHESTER, 10

G. Barlow & Sons LIMITED

Saloon Coaches for away matches
Land Cruises and Pleasure Trips
Weddings and Tours arranged
also Complete Funeral Furnishers

PERSONAL ATTENTION TO ALL ORDERS

Telephone: MAIn 4301

**UNION STREET WEST GARAGE,
OLDHAM**

Tom Shaw & Son (Oldham) Ltd.

Luxury Coaches for all occasions
Operators of 'Pleasureways Tours'

151 UNION ST., OLDHAM

Telephone: MAIn 5033/4

You cannot do better than...
book your next Cup Final Party,
Day Outing or Holiday Tour
at...

STANTON'S TRAVEL AGENCY

Official Travel Agents to the Oldham F.C.

112 UNION ST., OLDHAM

ESTABLISHED OVER FIFTY YEARS

Wellington Inn

T. W. HURTLEY (Tommy)

What you want...

Good Company, Wilson's Fine Beers
and Stouts, Sporty Chatter,
Wines and Spirits

Ripponden Road - Oldham

Telephone: MAIn 1939

INSIST ON THE GREEN FINAL

A
L
L
T
H
E
R
E
S
U
L
T
S

OLDHAM

Red and White

1. Ganley, W.
2. Cracknell, R.
3. Barrow, R.
4. Davies, A., Captain
5. O'Grady, T.
6. Noon, J./Daley, F.
7. Stirrup, F./Pitchford, F.
8. Ogden, H.
9. Keith, J.
10. Jackson, K.
11. Winslade, C.
12. Tomlinson, A./Jarman, A.
13. Goldswain, B. V.

BLACKPOOL

Tangerine

1. Peace, D.
2. Emmitt, L.
3. Ryder, R.
4. Wilkinson, W.
5. Higham, E.
6. Bebe, J.
7. Kelly, C./Fleming, C.
8. Wright, G.
9. Cheetham, E.
10. Fisher, R.
11. Rika, K.
12. Armitt, C.
13. Horrocks, T.

Referee: Mr. E. P. WILMOT of Rochdale

Touch Judges:

Mr. H. K. Roberts, Warrington (Red) Mr. H. Holland, St. Helens (Blue)

OLDHAM'S OWN SPORTS PAPER

F. Knowles & Co. Ltd.

TEXTILE MACHINISTS

Dealers in all classes of Opening, Card
Room, Spinning, Winding & Doubling
Machinery

Textile Machinery Bought and Sold
on Commission

**GLODWICK ROAD, OLDHAM
COMMERCIAL WORKS.**

Telephone: MAIn 3797

Royal Exchange Tuesday and Friday, Pillar J2

**ANYWHERE
ANYHOW
ANYTIME**



BY LAND, SEA OR AIR.
For your next holiday, day
outing, or journey of any
kind, consult...

STANTON—Travel Agency
112 UNION STREET, OLDHAM

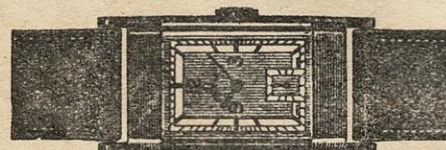

You can depend on a watch
bought at

JOSEPH HOWELL & SONS

THE JEWELLERS DOWN MUMPS

8-10 MUMPS, OLDHAM MAIn 4804

FOOTBALL
MATCHES

PRIVATE PARTIES
specially catered for

SANDY'S TOURIST AGENCY

Proprietor: A. F. Campbell

Official Agents for
AUTY'S - ARROWSMITH'S - BATTY-HOLT
SMITH'S CONTINENTAL & BRITISH
and SHEARING'S TOURS

Agent for all BUTLIN'S HOLIDAY CAMPS

5 ABBEY HILLS ROAD
OLDHAM 'Phone: MAIn 6912

He watched the ability of senior scrum-halves from the terraces of many football grounds. The time arrived when he considered that he could stand the rigours of Junior League standard, and he teamed up with Leigh St. Joseph's, but had only played in the team for nine months when our able scout spotted him and he came to Watersheddings for trials and was eventually signed on professional forms. Now in his third season with us, he has come up through the hard road—the experience of “A” team football—and this season appears to have come on by leaps and bounds, and has kept our other first-class scrum-half and utility player, Frank Stirrup, in submission.

With luck, we predict a brilliant future for Pitchford, and although no honours have come his way as yet, he is reserve scrum-half for the Gt. Britain team to play Australia at Bradford in a floodlight match at the end of November.

As he appears to be, as the saying goes, “as hard as nails,” this is in keeping with his work, which is a haulage hand at the coal face. Height, 5 ft. 7 in. Weight, 11 st. 4 lbs.

NEW STAND

To-day, we are officially opening our New Stand, which is better known as the old “Penny Rush Stand.” A plaque will be unveiled stating that the name of the stand is “The G. F. Hutchins Memorial Stand.”

This stand has been erected to the memory of the late G. F. Hutchins, who had passed through all offices as a Committee-man with this Club, also a late President of the Rugby League and President of the Lancashire County, a Tour Manager, and a well-known and respected legislator of the Rugby League.

We are please to have two of the late Mr. Hutchins' descendants with us to-day in Mr. George Hutchins, a son, and Mrs. Norah Halsall, a daughter, to witness the unveiling and to see the stand which has been erected in their father's memory.

HALF-TIME SCORES

The Half-time Scores of the Matches given below will be shown on the Score Board immediately they are received

A ATHLETIC
CHESTERFIELD

B WORKINGTON
ST. HELENS

C BELLE VUE
LEIGH

D HALIFAX
BRADFORD

E LEEDS
HUDDERSFIELD

F WARRINGTON
SALFORD

Keep dry with . . .

“STONE-DRI” (Registered) WEATHERWEAR

Branches at WAKEFIELD, ROCHDALE,
ASHTON, BRADFORD, LEIGH, Etc.

Direct Raincoat Co.
102, YORKSHIRE ST., OLDHAM

SHOP & OFFICE FITTER — POLISHING

WALTER MILLS

(Proprietor: A. Mills)

Joiner, Cabinet Maker, Etc.

Repairs and Alterations a Speciality

5 GARFITT STREET, OLDHAM
off ROCK STREET

Terms: MONTHLY — Phone: MAIn 3574

R. Boardman & Co.

ALE & STOUT BOTTLERS
Mineral Water Manufacturers

Try our . . .

“SPECIAL” GRAPE FRUIT CRUSH
Obtainable in the Pavilion

ASHTON - U - LYNE

Telephone: ASHton 2310

Brands of Petrol for Sale
NATIONAL BENZOL, ESSO EXTRA, CLEVECOL
SHELL, DOMINION and POWER

Telephone — MAIn 3404

DIESEL FUEL SUPPLIERS

Oldham Service Station

Proprietors: William Leigh Ltd.

BOTTOM O'TH' MOOR, OLDHAM

Our Motto—“Service to the Public”

ALL GRADES OF OIL &
ACCESSORIES IN STOCK

Hours of Business:
Weekdays: 7-30 a.m. to 9-0 p.m.
Sundays: 8-30 a.m. to 9-0 p.m.