

Whenever you change . . .

CHANGE FOR THE BETTER TO

LITESOME
Sportswear

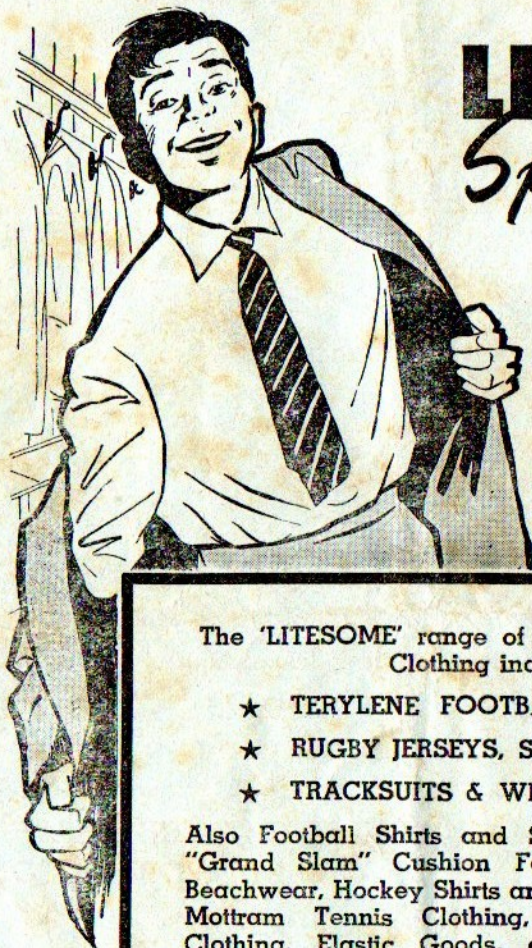

'BEST IN THE FIELD'
— for all Sports

The 'LITESOME' range of Finest Quality Sports Clothing includes :

- ★ TERYLENE FOOTBALL STOCKINGS
- ★ RUGBY JERSEYS, SHIRTS & SHORTS
- ★ TRACKSUITS & WINDCHEATERS

Also Football Shirts and Shorts, Running Vests, "Grand Slam" Cushion Foot Socks, Swimwear, Beachwear, Hockey Shirts and Shorts, Tony and Joy Mottram Tennis Clothing, Len Hutton Cricket Clothing, Elastic Goods, etc., and the famous "Litesome" Supporters (available in all waist sizes). Obtainable from all good Sports Shops and Outfitters

ASK FOR 'LITESOME' BY NAME



Sole Manufacturers :

Fred Hurtley & Son Ltd., Dept. 202, Keighley, Yorks.

Printed by George Todd and Son, Strand St., Whitehaven.

Whitehaven Rugby League Football Club Ltd.

RECREATION GROUND,
WHITEHAVEN. Phone 915.

Registered Office :—9a, Coates Lane,
Whitehaven. Phone 230.

Chairman :—Mr. H. GIBSON.

Vice-Chairman :—Mr. J. L. LOWES.

Directors :—Messrs. H. Carling,
H. B. Gibson, R. Nicholson,
H. Pickthall.

Ass. Members—T. Murray, W. R. Roe,
J. McKitten, W. G. Brown.

Secretary :—R. WATSON.

Player-Coach :—E. GIBSON.



PROGRAMMES 3D.

NORTHERN RUGBY FOOTBALL LEAGUE

Whitehaven v. Oldham

SATURDAY, NOVEMBER 21st, 1959.

KICK-OFF 2-30 p.m.

KEEP THIS :—

It may win you two stand tickets
for the next home match.
(Claim at Secretary's Office).

No 1361

!! BREWED TO PLEASE YOU !! FISH & CHIP RESTAURANT

**Lion
Ales**

LION BREWERY
BLACKBURN AND
CLEATOR MOOR



J. Peeney
and Sons

**50, MARKET PLACE
WHITEHAVEN**

Telephone 296

AMPLE SEATING ACCOMMODATION

When in Blackpool visit

30, ADELAIDE STREET

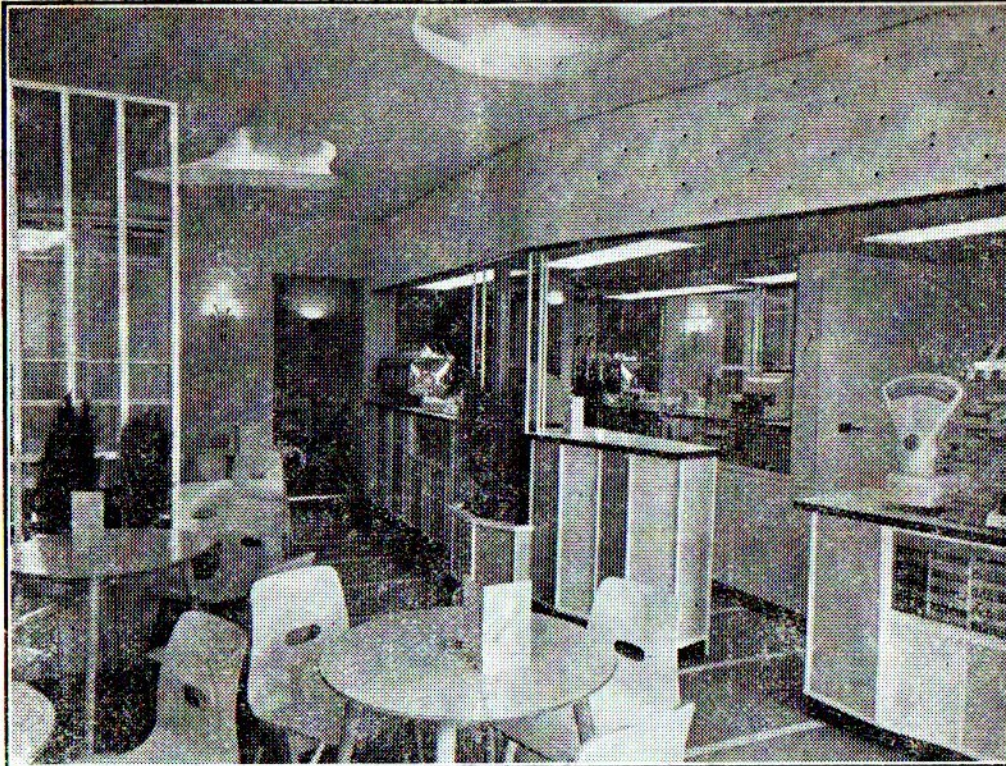

“FONDANT”

20, Tangier St., Whitehaven

BEST IN THE WEST “ESPRESSO COFFEE BAR”

London's Speciality now in Whitehaven

Espresso Coffee, Individually Brewed Teas. Snacks include :— Delicious Cornish Pasties, Soups, etc. — Complete range of Soft Drinks and Milk Shakes

!!! SERVICE A PLEASURE !!!

CLEATOR MOOR CO-OPERATIVE SOCIETY
LIMITED.

Get the Habit !

SUPPORT
THE **CO-OP**

And INCREASE Your Savings.

We can supply all your requirements

PARTINGTON'S

The Premier Meat and
Pork Purveyors

PARTINGTON'S
PERFECTION
RODUCTS

Obtainable only at
67, KING STREET, WHITEHAVEN

NOTES AND COMMENTS

After the grand display of the team last week we look forward to-day to another visit from Oldham, whom we warmly welcome. When they appeared here in the Lancashire Cup encounter earlier in the season we scored a resounding victory and we hope to repeat the dose to-day.

Since Alan Davies was dropped from the Test team it is logical to suppose he will be playing here to-day and this should help to strengthen their side. At the time of writing our team is not known, but it can be assumed that the line-up will be much the same as last week, although Davies should be playing to-day. Gibson, however, is doubtful, as is Tembey who may possibly be away because of his pending operation in Manchester.

With the advent of the wet weather gates have decreased alarmingly, and to-day, of course, the Test match is being televised, which will probably keep several more at home. This is very discouraging, because this season the team have done much better than for some time and are now lying 13th in the league, a position which we hope to hold and improve upon. We know many supporters are waiting for us to bring fresh blood into the side and so strengthen certain positions, and we assure them this will be done when the right men can be obtained, but there will be no buying for the sake of buying. That gets no club anywhere. So far our efforts have not met with the success merited by the time and energy spent on the job by certain members of the board.

PLAYERS' RECORDS (First Team) 1959-60 Season.

Appearances	Tries	Goals	Pts.	Appearances	Tries	Goals	Pts.		
Forster	4	—	16	32	Stephenson	12	10	—	30
Smith	11	7	—	21	Williamson	3	—	—	—
Baker	2	1	—	3	Reid	3	2	—	6
Gibson	15	6	—	18	Tembey	12	4	—	12
Hughes	17	5	—	15	Coles	3	—	—	—
Davies	15	3	—	9	McKeown	10	—	39	78
Hadley	15	3	—	9	Kitchin	1	—	—	—
McAlone	14	1	—	3	Woolveridge	2	—	—	—
Lynch	14	—	—	—	Burns	3	—	—	—
Vincent	17	1	—	3	Shepherd	6	1	—	3
Holliday	8	2	1	8	McKinnell	3	—	—	—
Bainbridge	10	1	11	25	Snow	3	2	—	6
Morgan	12	4	—	12	Close	3	—	—	—
Neale	3	—	—	—					



D. G. Bullock

High-Class Beef, Pork &
Lamb Butcher

Home Cured Ham,
Bacon, Cooked Meats &c

Continental Foods and
Bread a speciality

Home Fed Poultry

48-49 ROPER ST.,
WHITEHAVEN

Tel. 110

H. & I. Moffat

for

LATEST LUXURY COACHES

Queen's Arms Hotel
Cleator Moor

— TELEPHONE 372 —

Your Enquiries Solicited

WILLIAM FARE

M. P. S.

FAMILY CHEMIST

PHOTOGRAPHIC

TOILET

SURGICAL REQUISITES

11, MARKET PLACE,
WHITEHAVEN. Tel. 978.

WEST CUMBERLAND SILK MILLS Ltd.

HENSINGHAM

::

WHITEHAVEN

*We manufacture high-class Silk and Rayon Materials for
Export to all parts of the World. We can find good employment
for your Daughter or Sister. Ask to see our Personnel and
Welfare Officer.*

'Phone 289

Est. 1888

SKINNERS

For Wallpapers & Paints

*All the Best Brands of Gloss Paints, Jelly Paints and Emulsion
Paints in Stock. Everything for Do-it-Yourself Home Decorating*

61-62, ROPER STREET, WHITEHAVEN.

Cash's Caterers

Proprietors : L. & J. Little



Waverley House
FRIZINGTON

Tel. Cleator Moor 478

Mobile

Catering Service

WEDDINGS
FUNERALS
SUPPER-BUFFETS

DANCES
AGRICULTURAL SHOWS
FARM SALES
SPORTS

MARCHON PRODUCTS LIMITED

Chemical
Manufacturers



Whitehaven

Telephone Whitehaven 3131

TV
murphy

H. L. ELLIOTT

YOUR *murphy* DEALER

29 LOWTHER STREET,
WHITEHAVEN.

KEIR'S

YOUR LOCAL DEALERS FOR—

FORD, MORRIS AND RILEY
AND THAMES COMMERCIAL VEHICLES

Tel. 45 and 656 (2 lines).

Aikbank Garage, Whitehaven

Phone: Cockermouth 3243.

JENNINGS Bros.

Castle Brewery, Cockermouth

TRY OUR NOTED OLD BROWN ALE AND CASTLE PALE
ALE IN BOTTLE

Thomas W. Dixon

(Prop.: N. K. THOMSEN)

TRAWLER OWNER

Whitehaven — and — *Workington*

TELEPHONE 57/8.

TELEPHONE 1058.

Drink

CARTMELL'S

SOFT

DRINKS



J. CARTMELL & Co.,

CATHERINE ST.

Tel. 398.

SATURDAY, NOVEMBER 21st, 1959.

WHITEHAVEN v. OLDHAM

1—McKEOWN	Fullback	1—GANLEY
2—SHEPHERD	Right Wing	2—NESTOR
3—HUGHES	Right Centre	3—DAVIES
4—WOOLVERIDGE	Left Centre	4—NOON
5—SNOW	Left Wing	5—SIMS
6—REID	Stand Off Half	6—KELLETT
7—DAVIES	Scrum Half	7—PITCHFORD
8—McALONE	Prop Forward	8—JACKSON
9—McKINNELL	Hooker	9—KEITH
10—VINCENT	Front Row Forward	10—DUFTY
11—TEMBEY	Second Row Forward	11—WINSLADE
12—CLOSE	Second Row Forward	12—CAWTHRA
14—HOLLIDAY	Loose Forward	13—McINTYRE

Referee: Mr. G. PHILPOT, Leeds.

Touch Judges: Messrs. J. SKIMMINGS and T. ILEY.

Phone 11

CLAYTON'S

for

QUALITY

CLAYTON'S

(CUMBERLAND) Ltd.

CHEMISTS AND

OPTICIANS

.....

KING STREET
WHITEHAVEN

J. A. PICKTHALL & SONS

Cleator Moor

FURNITURE REMOVALS BY EXPERTS

ESTIMATES FREE

DISTANCE NO OBJECT

TELEPHONE: CLEATOR MOOR 238.

FRUIT AND FLOWERS DELIVERED DAILY

PHONE 97

ARMSTRONG'S

FRUITERER
& FLORIST

33, TANGIER STREET, WHITEHAVEN

BOUQUETS, WREATHS, SPRAYS—ARTISTICALLY MADE AT SHORT
NOTICE.

For all Your
PRINTING REQUIREMENTS

consult

**GEORGE TODD
AND SON**



**41-42 STRAND STREET
WHITEHAVEN**

Phone 397

CALLING ALL SPORTSMEN!

Make a Safe Bet with . . .

JOE DOUGLAS

COMMISSION AGENT

ROPER STREET, WHITEHAVEN
LAKELAND AVE., WOODHOUSE

Tel. 811

Tel. 704

GLOBE

Telephone Whitehaven 277

Residential
A.A. R.A.C.

HOTEL

Hot & Cold Water
Central Heating
Plugs fitted for Electric Shavers

LUNCHEONS, TEAS, DINNERS
WEDDING & PRIVATE PARTIES
CATERED FOR — LION ALES

WHITEHAVEN

TELEPHONE : CLEATOR MOOR 479

GORDON PURDY

PARK HOUSE SERVICE STATION
BIGRIGG . . . CUMBERLAND

Agents for—"ISETTA," "VESPA" and "PUCH"

Radio & T.V. Stores

McMICHAEL



DECCA

**Common End
Distington**

G.E.C.

PILOT



REGENTONE

All the latest T.V. — Rent or Buy

MARCONI ETC.

SUPPORTERS' CLUB NOTES

There are still a few tickets left for the Concert to be held in the Civic Hall, Whitehaven on Thursday, 26th November at 7-30 p.m.

These tickets can be obtained from the following:—A. Wilson, Anchor Vaults, The Ginns, Whitehaven; Supporters Club Ladies and Mens Committee, or from any Canteen on the ground.

Pens.—These are on sale in the Canteens and on the ground to day, or can be obtained from any members of the above Committee's.

Reminder.—Don't forget the Bingo on Tuesday night held in the Club on the ground.

WHITEHAVEN FIXTURES 1959-60.

N.R.F. LEAGUE.

1959.		
August.	For A'st	
15—Hudd'field	H 17 9	
19—Salford	A 14 23	
22—York	A 23 37	
26—Workington	H 20 4	
29—Oldham LC.	H 23 5	
September.		
5—Feath'stone	A 16 11	
12—Bradford	H 19 19	
19—Hull K. R.	H 26 16	
26—Hudd'field	A 4 27	
30—St. Helens	H 2 18	
October.		
3—Blackpool	H 33 13	
10—Wigan	A 12 31	
17—St. Helens	H 12 15	
24—Rochdale	A 8 5	

31—York	H 28 10
November.	
7—Warrington	A 2 30
14—Salford	H 34 10
21—Oldham	H
28—Widnes	A
December.	
5—Liverpool	H
12—Blackpool	A
19—Warrington	H
26—Swinton	A
January—1960.	
1—Workington	A
8—Hull K. R.	A
9—Feath'stone	H
16—Wigan	H
23—Dewsbury	A
30—Barrow	A

February.	
6—Swinton	H
13—1st Round Chal. Cup	
20—Leigh	A
27—2nd Round Chal. Cup	
March.	
5—Leigh	H
12—Widnes	H
19—Liverpool	A
26—St. Helens	A
April.	
2—Barrow	H
15—Dewsbury	H
18—Oldham	A
23—Bradford	A
30—Rochdale	H

Phone : Lamplugh 202 Grams : Boathouse, Lamplugh Station : Whitehaven

ANGLER'S HOTEL

ENNERDALE LAKE

LUNCHEONS AFTERNOON TEAS DINNER PARTIES

— OR WHY NOT STAY FOR A WEEK-END OR LONGER —

Established 1785

ROBERT & HENRY JEFFERSON

WINE AND SPIRIT MERCHANTS

27 LOWTHER STREET . WHITEHAVEN

Office Hours : 9 a.m.—5 p.m. Saturday 11-30 a.m.—3 p.m.

Telephone No. 54 Whitehaven

JEFFERSON'S FINE OLD SCOTCH WHISKY
JEFFERSON'S FINE OLD RUM
JEFFERSON'S SPECIAL PORT
JEFFERSON'S BROWN SHERRY

:: Proprietors of THE PUNCHEON INN, Chapel Street ::

After the Match, call and see the Best Shops in Cumberland for . .

MOTOR CYCLES, SCOOTERS AND CYCLES

ACCESSORIES, TOOLS, HARDWARE, ELECTRICAL AND TOYS.

Specialists down to the smallest detail. Main B.S.A. Spares Stockists.

MARK TAYLOR'S KING STREET, WHITEHAVEN
OXFORD ST., WORKINGTON

Telephones : Whitehaven 252. Workington 1180.

BURNYEATS LTD.

SPORTS GOODS

TRAVEL REQUISITES

WATERPROOFS & WELLINGTONS

15, ROPER STREET, WHITEHAVEN

PHONE 128