

*If you wish to back
your fancy . . .*

Ring Up

TED KENNY

Commission Agent

315 BOLTON ROAD

PENDLEBURY, MANCHESTER

Telephones :

SWinton 1822 and SWinton 2336

Horses:Football:Greyhounds

Established over 30 years

Member of N.B.P.A.

AS SAFE AND SECRET AS THE BANK

Printed by John Roberts & Sons, Chapel Street, Salford 3.

15-4-60
SWINTON

VERSUS

OLDHAM

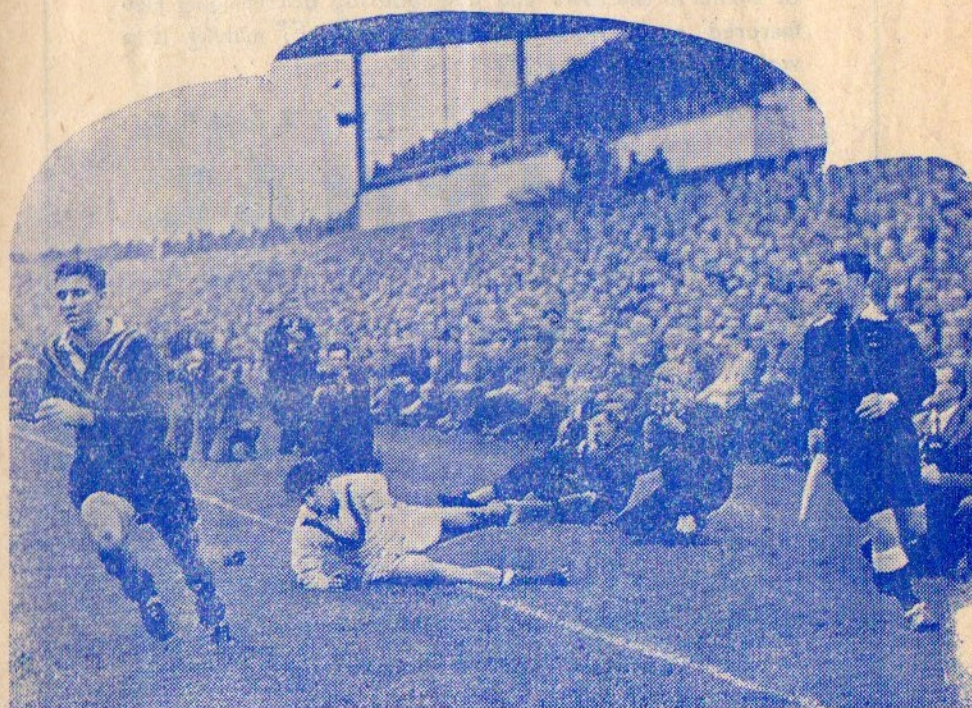

TEST MATCH AT SWINTON

OCTOBER 17th 1959

Photograph by kind permission of Lancashire Evening Post

OFFICIAL PROGRAMME

Price 3d.

FOLLOW THE LIONS

week in, week out, on the sports pages of the **JOURNAL**. If you were unlucky enough to miss the match at Station Road or were unable to travel away with the Lions, you will always find the fullest reports and pictures of the club and its activities in the **JOURNAL**.

Club gossip, all local sporting events, news and pictures of events in the town and neighbouring districts are also featured every week in the **JOURNAL**, making it a wonderful family paper.

SWINTON & PENDLEBURY

JOURNAL

EVERY FRIDAY

PRICE 3d.

CENTRAL ESTATES (Swinton) LTD.

HOUSE BUILDERS

will be pleased to assist you with your housing problem and have architect designed dwellings of all types to offer in Swinton, Worsley and surrounding districts. Mortgages available.

For further details apply :—

153 CHORLEY ROAD, SWINTON

Telephone : SWInton 1649.

SWINTON FOOTBALL CLUB CO. LTD.

President: J. C. Robertson, Esq., O.B.E.

Chairman: Wm. C. Scholes, Esq.

Directors:

Messrs. J. Edden, R. Hallsworth, G. B. Hiley, D. G. Jones, B. Manson,
A. Mycock, E. F. Pearson, R. Spruce, S. A. Tonge.

Secretary: V. H. Jones.

Coach:
C. Evans.

'A' Team Coach:
C. Pawsey.

Hon. Club Doctor: Dr. W. Kerns.

Ground and Offices:

Station Road, Swinton, Manchester.

Tel.: SWInton 1719.

SWINTON *versus* OLDHAM

GOOD FRIDAY, APRIL 15th, 1960.

Kick-off 3.0 p.m.

Once again we are pleased to welcome our friends from Oldham for our Annual Easter holiday fixture. We had hoped that we should be greeting them as Challenge Cup finalists, but unfortunately this is not the case. Oldham still have an outside chance of finishing in the first four, however, they are dependent on the other clubs above them losing some of their remaining fixtures, whilst they must not lose any of their games. After today Oldham's remaining fixtures are St. Helens and Whitehaven at home and Leigh, Workington Town, and Hull away. None of these can be classed as easy, and their chances of a top four place therefore are only slight.

The Wakefield Match.

On Monday evening we played our postponed League fixture at Wakefield, and were defeated by 13 points to 2. The last try was scored right on time, and had we taken at least two of the excellent opportunities to score tries, the result might have been

quite different. A foolish obstruction spoiled a good movement early in the game when we seemed likely to score, and at this stage of the game Wakefield were leading by only two points.

Ken McGregor, Alan Buckley and John Speed were included in our team, and although they lack experience, all performed creditably, with Ken McGregor playing really well.

John Speed will not be available to play for us during the holiday weekend, prior to joining us he had arranged to travel to Italy with his former club Triangle Valve, and the Directors agreed that it would be unfair to refuse him permission to make the journey with them.

Our Scrap Book page.

Since we enlarged our programme on January 1st, we have included a page headed *Scrap Book*. These are news items of pre-war years and are supplied by Tom Longworth. Many of our readers have told us how much they enjoy reading these old jottings.

During last week, however, an amusing incident occurred, regarding the scrap book for 1933-34 which appeared in the Featherstone Cup Tie programme.

A leading Welsh newspaper telephoned the Swinton club, stating that they understood that we had signed W. J. Trew, son of a former Welsh international.

They had been advised by some one who had been at the Featherstone match that this was reported in our programme for that day. When we explained the position to the reporter making the enquiry, he said, "It's a good job you can't see my red face."

CONSULT

KEN GOWERS

FOR

**PROPERTY REPAIRS · BRICKWORK · PLASTERING
POINTING, Etc.**

Estimates Free

Phone : Rochdale 3422

Or write : 10 Lomond Terrace, Turf Hill, Rochdale

Injured Players.

Billy Mather, Albert Cartwright, and Mike McGillicuddy are all making progress with their recovery from injuries, but none of them will now play this season. Billy had a shoulder operation in October, after dislocations, which commenced last Easter. Albert twice broke his arm, once in November, and again in February, and Mike broke a bone in his ankle in the game against Blackpool Borough last month. We expect that all of them will train on our summer Training Course, and be fit to commence playing at the beginning of next season.

Remaining Fixtures.

We are now rapidly approaching the end of the season, and the following are our fixtures.

At Station Road.—

Easter Monday, April 18th, 1960. Kick-off 3.0 p.m.

SWINTON versus ROCHDALE HORNETS.

Saturday, April 23rd, 1960. Kick-off 3.0 p.m.

SWINTON versus WIGAN.

Monday, April 25th, 1960. Kick-off 6.45 p.m.

SWINTON "A" versus WIDNES "A"

Away Matches.—

Tomorrow.

SALFORD versus SWINTON.

Wednesday, April 27th, 1960. Kick-off 6.45 p.m.

WIDNES versus SWINTON.

After the MATCH make our Showroom your next
FIXTURE. Our GOAL is to TRY to interest you in
our range of FIREPLACES, HEATING APPLIANCES
SANITARY FITTINGS and SINK UNITS.

ALBERT STAFFORD LTD.

53 STATION ROAD, SWINTON

SWI 2689

SCRAPBOOK FOR SEASON 1928-29.

The annual report of the Swinton club shows a profit of £939. 19s. 8d. on last season, as against £1,363. 5s. 11d., the previous year.

Gate receipts amounted to £11,505. 7s. 1d., less £1,900. 2s. 2d. paid to other clubs. Season tickets brought in £1,761. 17s. 6d., an increase of £40. 4s. 6d. on last year.

The largest item in the expenditure was £6,270. 6s. 9d. for wages, bonuses, transfer fees etc., as against £6,296. 17s. in season 1926-27 whilst £1,329. 7s. 5d. was paid in Entertainments Tax.

Included in the assets is the sum of £2,086. 9s. paid by the club for their new ground at Pendlebury Road, Swinton.

Messrs. E. W. Worsley, J. C. Robertson and H. Edwards are the retiring directors and offer themselves for re-election.

Robert Scott, the Cumberland Rugby League full back, lately associated with Carlisle City and Huddersfield, has joined Swinton and he will play his first game for the league champions against Hunslet at Chorley Road tomorrow.

Scott, along with all the other players of the late Carlisle City club, was declared a free agent by the Rugby League Management Committee a week ago.

He is 5ft. 6in. in height and 10st. 10 lb. in weight, has twice played for Cumberland this season and was a members of the county championship side last year.

Fast and a safe fielder, Scott has had a wide experience for he has played for Warrington, Batley and Huddersfield since leaving Aspatria Hornets.

The directors of the Swinton club are prepared to receive offers for the following players who have been placed on the transfer list at their own request: S. B. Phillips (wing threequarter), H. Blewer (hooker forward), J. Fairhurst (hooker forward), T. J. King (forward), J. Butters (loose forward).

The best known of these are Blewer, who appeared regularly last season, and Fairhurst. Butters is a brother of the county loose forward.

They have now fixed the fees in respect of four of them as follows: Blewer £200, Phillips, Fairhurst and King £50 each.

J. Wright, a Rugby Union forward who has played with Carlisle is being introduced as striker in place of Fairhurst. Wright, who is 20 years of age, is 5 ft. 10 in. and weighs 13 stones.

See the match in comfort . . .

WEAR A

PAKAMAC

18/6 : 22/6 : 30/-

Obtainable from

J. LONGWORTH LTD.

Gent's Outfitters

Station Road - Swinton

Tel : SWI 2571

BEFORE AND AFTER THE MATCH VISIT THE

WINDMILL HOTEL

Corner of Bolton Road and Station Road

PENDLEBURY

BASS AND IND COOPE ALES

Proprietor : A. W. Nelson.

"A GASKARTH HOUSE"

FOLLOW
RUGBY LEAGUE
 with
HENRY TOMLINSON
 and
CES. MOUNTFORD
 in the
Evening Chronicle
FOOTBALL PINK
 say "Pink Please"

J. ROBERTS
 & SONS

Printers

108 CHAPEL ST
SALFORD 3

BLA. 1626

S. K. ANDERTON
 BAKER AND CONFECTIONER
127 CHORLEY ROAD, SWINTON
 Tel. No. SWinton 2408

Referee: Mr. G. WILSON (Dewsbury)
 Tough Judges: W. Fitzhenry (Maroon); W. E. Gibson (Yellow)

SWINTON
 (Blue Jerseys)

1. GOWERS
2. STOPFORD
3. CRITCHLEY
4. SMETHURST
5. MCGREGOR
6. AYRES
7. THOMAS
8. THOMPSON
9. ROBERTS, T.
10. MOSES
11. SMITH/ROBERTS, K.
12. NORBURN
13. BLAN

OLDHAM
 (Red and White)

1. GANLEY
2. SOUTHWARD
3. DAVIES
4. NOON
5. NESTOR
6. KELLETT
7. PITCHFORD
8. PAYNE
9. McINTYRE
10. DUFTY
11. WINSLADE
12. McKEOWN
13. ROBINSON

LET'S HAVE ONE AT THE LOCAL

BULL'S HEAD

(Corner of Station Rd. & Chorley Rd.)

WALKER'S WARRINGTON ALES

Follow
 your
 team
 in
 comfort

★ ★
 PRIVATE
 PARTIES
 CATERED
 FOR
 ★ ★

LANGASHIRE UNITED
 TRANSPORT LIMITED

ENQUIRIES
 BOOKINGS, Etc.

Partington Lane
 SWINTON

Phone:
 SWinton 2295

ALL TYPES OF PAPER
 AND PAPER BAGS

Ring CENTral 5591 or
 SWinton 2311.

WALTER JONES
 & SON

8 CANAL STREET
MANCHESTER 1

Our Van calls each week and
 delivers as you order.

THE SPORTSMEN'S RENDEZVOUS

RED LION HOTEL

Prop. : George Simpson

A Jubilee House

Fully Licensed

Bottled Beers, Bass, Worthington, etc.

GUINNESS and JUBILEE STOUT

Large Car and Coach Park.

A few minutes from the Ground

MUSIC

DUDDLES GOLD SPOT

Apple and Orange Drinks

ON SALE ON THE GROUND

ELIZABETH STREET

PENDLEBURY

Tel. BLAekfriars 6985

H. C. COOKE LTD.

SPECIALISTS IN RUGBY EQUIPMENT

Suppliers to many of the leading clubs, including Swinton, Salford, Oldham, Hull, Bramley, Rochdale Hornets, Featherstone Rovers, and most of the Junior Clubs.

Rugby Jerseys from 18/9 each. Rugby League Shorts from 11/6 pair
Hooped Stockings from 5/6 pair

26, JOHN DALTON ST., Manchester

Our Large Stocks ensure immediate delivery of any item of Rugby Equipment.

BURTONS

(PEEL GREEN) LTD.

PRACTICAL BAKERS AND CONFECTIONERS

For "Modern Style" confectionery

GOLD AND SILVER MEDALIST

453, LIVERPOOL RD., PEEL GREEN

Tel. ECCles 3110

LIST OF FIRST TEAM APPEARANCES AND SCORERS

(Up to and including Monday, April 11th.)

	Played	Goals	Tries	Points
AYRES	11	—	1	3
BERRY	1	—	1	3
BLAN	38	28	9	83
BUCKLEY	2	—	—	—
CARTWRIGHT	14	—	4	12
CRITCHLEY	24	—	6	18
CUMMINGS	1	—	—	—
DOUGHTY	3	—	—	—
GOWERS	28	63	2	132
HOPE	2	—	2	6
LAMB	13	—	3	9
LEECE	7	—	—	—
McGILLICUDDY	22	—	9	27
McGOWAN	3	—	—	—
McMAHON	33	15	22	96
McGREGOR	5	—	—	—
MOSES	31	—	2	6
NORBURN	28	—	10	30
O'BOYLE	10	8	1	19
PARKINSON	36	—	17	51
ROBERTS, K.	34	14	11	61
ROBERTS, T.	31	—	5	15
SMETHURST	24	—	6	18
SMITH	12	—	1	3
STOPFORD	35	—	24	72
SPEED	1	—	—	—
THOMAS	11	—	1	3
THOMPSON	35	—	1	3
WALLWORK	1	—	—	—

(excluding Red Rose Cup)

NEXT MATCH AT SWINTON

Easter Monday, 1960. Kick-off 3-00 p.m.

SWINTON versus ROCHDALE H.

LANCASHIRE LEAGUE

(Up to and including April 11th, 1960.)

	P.	W.	D.	L.	For	Agst.	Pts.
St. Helens.....	25	23	1	1	651	217	47
Wigan	23	17	2	4	511	202	36
Warrington.....	22	16	1	5	416	259	33
Oldham.....	23	15	1	7	506	268	31
Swinton	22	14	1	7	424	310	29
Whitehaven ...	23	13	2	8	315	250	28
Salford	24	12	2	10	345	357	26
Leigh	25	10	4	11	360	341	24
Workington.....	23	12	0	11	240	316	24
Widnes	23	11	1	11	310	285	23
Barrow	25	7	1	17	275	377	15
Rochdale H. ...	24	7	0	17	218	350	14
Liverpool C. ...	24	6	1	17	218	470	13
Blackpool B.....	24	3	1	20	215	568	7
Dewsbury.....	26	3	0	23	220	668	6

League Championship Final at Odsal Stadium, Saturday, May 21st.

Tickets for the League Championship Final can now be obtained from Odsal Stadium, Bradford, or Rugby League Offices, 180, Chapeltown Road, Leeds 7. Prices are :—

Old Stand and Paddock ...	15s. 0d.
New Stand	12s. 6d.
New Stand (uncovered) ...	8s. 6d.
Track	6s. 0d.

Applications for tickets should contain a stamped and addressed envelope.

It is not the intention of the League to sell tickets to applicants who wish to re-sell the tickets at a later date and therefore block bookings will be carefully scrutinised.

W. REES & SON

Builders' Merchants : Roofing Contractors

**STAMFORD ST. & 594 BOLTON RD.
Pendlebury**

Telephone: SWInton 2048

S. ASH BUILDER AND CONTRACTOR

PLUMBING, GLAZING, PROPERTY REPAIRS AND JOINERY

31 MONTON FIELDS ROAD, MONTON

Tel.: ECCles 3992

A. J. Fletcher & Son

LTD.

Commercial and General

PRINTING

Anniversary and Wedding Invitation Cards a Speciality

41 TIB STREET, MANCHESTER 4

Established 1910

DEAnsgate 3050

FIXTURES & RESULTS

First Team

1959	F.	A.
Aug. 8—Salford H	32	5
<i>(Red Rose Cup)</i>		
15—Dewsbury H	61	7
19—Leeds..... A	21	23
<i>k.o. 7-0 p.m.</i>		
22—Wigan A	6	37
26—St. Helens H	9	32
<i>k.o. 7-0 p.m.</i>		
29—St. Helens H	9	17
<i>(Lancs. Cup)</i>		
Sept. 5—Hunslet A	11	11
12—Hull H	23	12
19—Halifax A	29	12
26—Workington... A	18	10
Oct. 3—Liverpool C. H	63	8
10—Rochdale H. A	12	7
17—1st Test Match		
24—Blackpool B.... A	46	7
Nov. 7—Barrow A	5	19
14—Leeds H	33	19
21—Hunslet H	23	2
25—Australia H	24	25
28—Leigh A	14	14
Dec. 5—Wakefield T. H	14	10
12—Liverpool C.... A	14	20
19—Workington H	32	3
25—Oldham..... A	10	35
26—Whitehaven H	13	5
1960		
Jan. 1—Salford H	12	5
2—Warrington ... A	19	12
9—Barrow H	5	0
16—Hull A	5	23
23—Widnes H	11	8
Feb. 6—Whitehaven A	5	13
13—R.L. Cup, 1st Rd.	23	4
20—Halifax H	4	8
27—R.L. Cup, 2nd Rd	13	9
Mar. 5—Dewsbury..... A	10	8
12—Blackpool B. H	23	9
19—R.L. Cup 3rd Rd	7	11
26—Leigh H	26	5
30—Warrington H	5	6
April 2—St. Helens..... A	10	46
11—Wakefield T. A	2	13
15—Oldham H		
16—Salford A		
18—Rochdale H. H		
23—Wigan H		
27—Widnes A		

'A' Team

1959	F.	A.
Aug. 15—Warrington A	26	20
<i>(L.C.C.S.)</i>		
19—Oldham H	27	13
<i>(k.o. 7-0 p.m.)</i>		
22—Wigan H	36	20
29—Oldham..... A	13	19
Sept. 5—Leigh (F) ... H	20	13
19—Salford H	26	15
26—Workington H	36	5
28—St. Helens..... A	10	24
<i>(L.C.C.S.)</i>		
Oct. 3—Liverpool C.... A	46	26
10—Rochdale H. H	30	15
17—		
24—Blackpool B. H	12	3
31—Warrington ... A	14	24
Nov. 7—Barrow H	25	11
14—St. Helens..... A	19	12
21—		
28—Leigh H	12	23
Dec. 5—		
12—Liverpool C. H	45	3
19—Workington... A	25	11
26—Whitehaven A	0	22
1960		
Jan. 2—Warrington H	38	12
9—Barrow A	12	22
16—		
23—Widnes A	12	16
30—		
Feb. 6—Whitehaven H	9	5
13—Leigh (F) A	15	13
20—Salford A	7	10
Mar. 5—Lancs. Amat. H	28	13
<i>(Friendly)</i>		
12—Blackpool B.... A	20	14
26—Leigh A	13	19
April 2—St. Helens ... H	20	8
15—Rochdale H. A		
23—Wigan A		
25—Widnes H		

LICENSED BAR CLOSED GOOD FRIDAY
(BEHIND THE MAIN STAND)

Lanes Construction

Co. (Manchester) Ltd.

Building Contractors

ALL TYPES OF NEW & REPAIR WORK
UNDERTAKEN

4, CAMPBELL RD., SWINTON

MANCHESTER

Tel. SWinton 2836

... For good food

U.C.P.

Shops & Restaurants

You'll do better at a U.C.P. Restaurant

in fact "A WINNER EVERY TIME"

SHOPS AND RESTAURANTS
IN MANCHESTER AND THROUGHOUT
THE NORTH.

