

Chad Pickle

FAI 3873

Manufacturers of
PICKLES AND SAUCES

BYRON STREET WORKS - HOLLINWOOD
OLDHAM

TAXIS MAI 6225

TAXIS MAI 6225



SERVITAX

(Prop. : W. B. Bergin)

FOR PROMPT AND RELIABLE TAXIS

Weddings a Speciality

Identical Black Cars

Private Hire — Contracts Arranged

50 KELVERLOW STREET & 154 LEES ROAD, OLDHAM

Published by Union Publishing Co., 30 Queen Street, Huddersfield (Tel. 3372)
Printed by The Stanley Press Ltd., 27 Bradford Road, Dewsbury (Tel. 1111/1112)

Price :
ONE
SHILLING

OLDHAM F.C. SUPPORTERS' CLUB

Year
Book
1962

PLEASUREWAYS

(1955) LTD.



EXCURSIONS TO FOOTBALL MATCHES
OUR SPECIALITY



7 and 8 Days **LUXURY TOURS** to BRIGHTON,
WESTON-SUPER-MARE, SCOTLAND, TENBY,
WINDSOR & ISLE OF WIGHT, MARGATE, NORTH
WALES, SCARBOROUGH



151 UNION STREET - OLDHAM
(opposite Odeon Cinema)

Telephones: MAIn (Oldham) **3033 & 5033**



For SERVICE and SATISFACTION TRAVEL
"PLEASUREWAYS"

OLDHAM

PAPER STAINING CO.

Limited

ALBANY MILL - WAVERLEY STREET
OLDHAM

Telephone : Main 4618-9

— :: —
Manufacturers of **"MITRE WALLPAPERS"**

— :: —
Young People always considered for Employment

GREENWOODS BUILDING INDUSTRIES LIMITED

- * Storage
 - * Casemakers
 - * Packers
 - * Shippers
 - * Tropical Packers
 - * Transport Contractors
-

We welcome your enquiries for :

Transport Packing Casemaking and Storage

**Salem Works - Lees Road
OLDHAM**

Telephone : MAIn 5436 (4 lines)



ANN MOSLEY was chosen Oldham Rugby League Queen for 1962
at the Supporters' Club Dance on Friday, March 9th

PROPERTY

Management - Sales - Auctions

VALUATIONS

for all purposes connected with property

INSURANCE

for all purposes with leading Companies

Mortgages and Investments

THOMAS BIRCH & CO.

William E. Thompson, A.V.I., A.C.I.A.

Alwyn Davenport, A.V.I.

INCORPORATED AUCTIONEERS, VALUERS,
ESTATE and INSURANCE AGENTS

76 KING STREET - OLDHAM

Established in 1888

Telephone : MAIn 4889

(Agents : BINGLEY BUILDING SOCIETY)

Oldham F.C. President's Message

Ladies and Gentlemen,

It is with very much pleasure I write this foreword to the Supporters' Club Year Book, as it offers me the opportunity to pay tribute to the Officials of the Supporters' Club for the work they do for the parent club.

This work is, in many instances, done behind the scenes, and therefore goes unnoticed, but it is nevertheless appreciated by the Club.

My one regret is that more of our members and supporters do not take a more active part in the Supporters' Club, and I hope that in the future this will be overcome.

I am sure that a successful Supporters' Club is one of the best assets Oldham Football Club can possess, and I know the present officials of our Supporters' Club will give a cordial reception to all who care to take an active part in the work of the Club.

Yours sincerely,

WILLIAM HOWARD,
President, Oldham Football Club.

J. BERRY (OLDHAM) LTD.

TEXTILE ENGINEERS

COTTON SPINNING MACHINERY



SPECIALISTS IN MACHINERY FOR DOUBLING SILK
GIRDLE CORDS, AND WASTE AND WADDING
MACHINERY



LARGE QUANTITIES OF SUNDRIES ALWAYS IN STOCK
FOR ALL MAKES OF TEXTILE MACHINERY



DERKER STREET - OLDHAM

Telephone : : Main (Oldham) 2394

Message from the Vice-President

MR. STANLEY STRETCH

The coming season presents a real challenge to Oldham, with the inauguration of the two divisions of the Rugby League. Oldham has earned the right to take a place in Division I from the word go, and we shall do our level best to see that by the end of the season, we are contenders for the championship of this First Division. It will be hard going, and there is no doubt our team will have to be on their best form all the season to come out on top. Our fixture list is the best I have seen for many a year.

Is this going to be our Wembley year? With luck I don't see why not. We have the players, the enthusiasm and the support. Here's hoping!

A real welcome to our new Coach, Bryn Day, is extended by all of us. He has made a good start with the preliminary training sessions. He has the necessary background, a good knowledge of the game and he radiates enthusiasm. With our close support, the co-operation of the players and a slice of luck he will I feel sure achieve big things.

A welcome too to our new signings — Winger T. Simms from Rochdale and forward C. H. Bott from Yorkshire, and how delighted we all are to see Malcolm Price looking so fit and back in action after his leg injury. The surgeon has worked miracles on Bill Pater-son's hand, and he too is back with his characteristic enthusiasm.

On the financial side we hope this season to introduce the Jackpot to raise funds. We are grateful indeed to all Pools' Agents for carry- ing on the good work — what we should do without them I hesitate to think!

To our Supporters' Club too — hearty greetings, and the wish that you can continue to give us your much appreciated help. We have appointed two Committee members to act as Liaison Officers with the Supporters' Club, and we look forward with interest and hope to the results of that co-operation.

You know that our President, Mr. Howard, has been seriously ill, and I am sure you would wish me, on behalf of all of us, to express the hope that he will soon be well and with us again at Watersheddings for the coming season.

With outstanding performances by players, good team work, effi- cient refereeing and adequate support — we are assured of an exciting season in 1962-63.

Yours very sincerely,

STANLEY STRETCH.

110 Clarksfield Road,
Oldham. 23 July, 1962.

FURNITURE FROM BEIGHTON & CO.



**7, 9 and 11 LEES ROAD
174 MANCHESTER STREET
OLDHAM**

'Phone : MAIn 4346

'Phone : MAIn 2814



GENEROUS DISCOUNTS FOR CASH



CASH OR HIRE PURCHASE

Message from the President of the Supporter's Club

MR. JAMES STEVENSON

As President of the Oldham Football Club Supporters' Club it is my duty to help in every possible way to ensure that the spectator is catered for his every comfort that we can possibly obtain, this can only be achieved by many helpers, financial support and the understanding and co-operation of Oldham Football Club Committee. Promises have in the past been made to us that have failed to bear fruit and I have the feeling that our organisation is not appreciated as it might be. This could be the indirect repercussion of past years and the stigma is still with us, but let me assure all members that no Committee anywhere could have worked harder for so little to show at the end of twelve months. This I am sure could have been remedied had certain plans of ours succeeded, but alas! the promises I have already mentioned were temporarily forgotten at the time when the utmost co-operation was essential.

Now we enter season 1962-63 with new heart and hope that relations between our organisation and the parent body are a little less strained. We on our part will be trying the harder to achieve the success we know will come only by dogged determination and sheer hard work. The Club's appointment of former forward Bryn Day as Team Coach came rather as a surprise to many people but this adventure could succeed if Bryn can only instil into the players his own brilliance in ball handling. "Good luck, Bryn!"

The late signing of former athletics great shot-put champion Arthur Rowe was a neat bit of work by an Oldham Committee-man. This gamble could pay off, but in all fairness to this young athlete who has not yet played rugby league, let us be patient, and hope he can make the grade. To team captain Pitchford and the rest of the team we extend our good wishes for a very successful season.

JAS. STEVENSON.

Modernise the Bathroom

Modernise the Kitchen

"CASH or TERMS"

CENTRAL HEATING

SOLID FUELS, GAS and OIL-
FIRED INSTALLATIONS

W. BOTTOMLEY

PLUMBING AND HEATING ENGINEER

Bancroft Works - New Radcliffe Street

Telephones :
MAIn 6122 & 7994

OLDHAM

Secretary's Message

Dear Members,

I have pleasure once again in writing this message to the many supporters of Oldham. Last season saw the numbers of new members increase greatly, mainly through the efforts of the new Committee and we also sold many more of our Year Books although we would of course like to sell-out this next season.

Thanks to the "Rugby Leaguer" and Tom Webb it was my good fortune to receive requests from many parts of the country and as far away as Germany and France. We also presented the Kiwis (New Zealand) Tourists with a souvenir of our Year Book and Metal Supporters' Club Badge.

We are always mindful of the fact that the fortunes of the Supporters' Club are closely linked with those of the Senior Club. Last season the fluctuating displays of the team will certainly have a bearing on the number of supporters gained or lost to the Club, unfortunately that grim word "injuries" once again took its toll, but we of the Supporters' Club, realize it is very much easier to "follow" a winning team than a losing one. We must work harder than ever to support a Club and team striving to put Rugby League on the map in Oldham.

It isn't always the best team to win at Wembley or at Odsal and when I look back at the two matches against Wigan last season it seems a travesty of justice that any one of these matches wasn't played at Wembley.

We look forward to another Season of Rugby League in Oldham and in passing I would say to the wavering Supporters and "Dismal Johnnies" don't forget, the match you miss may turn out to be the match you should have watched because it is very often what happens.

In conclusion I wish to extend to my Committee my appreciation of the efforts and hard work they have given and also for the encouragement given to me personally. To the Canteen Staff for their wonderful help even under very adverse weather conditions also the Ground Staff and the Pavilion Staff. To the young members of our Organisation I say bring a friend next season.

To the Senior Committee, Mr. Bryn Day, and the teams at Oldham we say Good Luck to you in the 1962-63 Season.

Yours Sincerely,

NORMAN KENT

Hon. Secretary, O.F.C.S.C.

Assistant Secretary's Notes

For the Best . . .

**Tripe - Heels - Elder - Trotters
and Dripping**

**H. HEGINBOTTOM
AND SONS**

Broadway Street - Oldham

**New Laid Eggs FROM OUR OWN FARM and
Roasting Chickens obtainable at all our Branches**

**TELEPHONE MAI. 3551 & 7413
FOR YOUR REQUIREMENTS**

**104 Union Street West, 49 Manchester Street, 136 King
Street, 3a Glodwick Road, Hollinwood Terminus,
Manchester Road, Egerton Street and Tommyfield
Market, Oldham, & 18 Henrietta Street, Ashton-u-Lyne**

Oldham Football Club, whom I have supported for a good many years now, appear to be on the crest of a wave — and a large one at that, if the continued slide in attendances continues the Oldham Club could very well be in serious trouble. Indeed, without the income from the Pools they certainly would be. Gate monies for the past year of approximately £15,000 were insufficient to meet expenses — wages, signings, etc. Is there a remedy for such a decline? I think there is, and I attach the blame mainly on the weakness of a Committee who persist in the selection of an out-of-form player. Courage is a virtue on the playing field that can only be admired, but courage alone is not good enough to win matches, which is a reason of paramount importance in keeping supporters happy. Enterprise, emanating from the committee-room can, I sincerely hope, help in this respect. Oldham have the nucleus of having a good team. Admitted last season the team had more than their share of injuries, and if all the players on the books report for training as being fit, I think we could do quite well this coming season. The appointment of former forward Bryn Day as team coach came as a surprise to me, and no doubt it did to many supporters. I sincerely hope that Bryn makes a success of this job, and at this juncture thank "Pitchy" for his part in this similar position last season, although I personally thought the responsibility of player and coach was affecting his play, particularly towards the end of the season.

In conclusion, I wish the Club, Players and Committee, a successful season in 1962/63, and hope that the spectators will rally round and support what I hope will be a winning side.

R. GRIFFITHS

H. & M. FRY & SON

MOTOR ENGINEERS

Limehurst Service Station
Ashton Road - Bardsley - Oldham



COMPLETE MOTORING SERVICES
7 DAYS PER WEEK

7 a.m. — — — 11 p.m.



WE CATER FOR THE MOTORIST
AFTER THE MATCH . . . DINE AT
OUR CAFE

"THE SMOKE POLE"

Finest Steaks and Grills in Town



WE ARE ALWAYS OPEN



Kellet sails over for one of Oldham's seven tries against Salford

Telephones :

MAI 5550

ASH 1722 and 4573

BILL COFFEY

29, 29a and 31 Glodwick - Oldham

also

5 and 7 Ogden Street - Hurst Cross
Ashton-under-Lyne



RACING

ENGLISH AND IRISH

ANTE-POST

GREYHOUNDS

BELLE VUE - WHITE CITY - SALFORD

FOOTBALL

FIXED ODDS

Season 1961-62

SIGNINGS

Malcolm Price, Welsh R.U. International, at a reported fee of £7,000.

Vince Raines, local R.U. half-back.

Jim Gaskell, Leigh schoolboy protege.

Geoffrey Simms, Rochdale H.

Geoffrey Crowther, Halifax junior and more recently Yorkshire R.U. forward Charles Bott.

TRANSFERS

Alan Davies to Wigan.

Charles Winslade to Warrington.

Roger Dufty to Barrow.

Lyn Morgan on loan to Rochdale.

Long serving prop-forward Ken Jackson was struck off the playing register.

REPRESENTATIVE HONOURS

F. Pitchford — for Great Britain v. France.

A. Kellett — for Yorkshire v. New Zealand.

J. Noon — for Lancashire.

W. Payne — for Lancashire.

At one time it seemed a possibility that probably two or maybe three Oldham players could make the Australian Tour, but in the end even Pitchford, who was considered a "cert," was overlooked by the selectors.

ATTENDANCES

Oldham Committee must be wondering where the spectators are going, for the last three seasons have seen a drop in attendance of 72,000, 102,000 and 70,000 respectively. The average of home and away attendances last season was only 7,300. Nearly all other League Clubs have shown an all round increase — Oldham have not. The average attendances for the past three seasons are : 1959/60—11,246, 1960/61—9,529, 1961/62—7,300.

The largest home attendance last season was 16,601, v. Wigan. The lowest attendance was 3,196, v. Hunslet.

LONDON

SCOTLAND

BUTTERWORTH & GILKS

(Incorporating AUDENSHAW TRANSPORT LIMITED)

ROAD TRANSPORT

Hope Street Garage - Shaw - Lancs.

ALL GOODS FULLY INSURED

Telephones :

SHAW 7153 and 7801 (Office)

SHAW 7655 and 7688 (Night)

London Office :

185 SOUTHWARK BRIDGE ROAD - LONDON, S.E.1

Telephone : HOP 1461

LIVERPOOL

MANCHESTER

Good Old Oldham

There is no doubt that over the years Oldham has been a great club. If the honours have not come our way as much as they did in the early days of the Northern Union, we have been treated to some very fine football over the last few years.

The half-hearted "supporters" who stay away from games after the club has lost one or two games on the run, would do well to remember that no team is infallible. We have seen some of the small clubs give some of the big clubs a hiding, and if every Oldhamer backed the club through thick and thin, then Oldham would do even better than ever. A loyal support, backed by regular attendance at home games and at as many away fixtures as possible, would encourage the team to do even better things.

Every supporter, both young and old, will remember Bernard Ganley's wonderful, world beating goal kicking feats. Alan Davies, recently departed, was, when with us, described as the best centre in the world, by none less than Bill Fallowfield. Pitchford and Kellett have played superb football. Johnny Noon, Vin Nestor, Geoff Sims, Brian Lord, Malcolm Price, Bill Patterson, Keith Holden and one or two lesser lights have given us many delights by their three-quarter play, and to be quite honest they have at times, but very rarely, given us a fit of the blues.

Forwards are always problem spots but we have seen some good scrummaging and foraging, not to mention some first class running by members of the Oldham pack. Goldswain was the handler par excellence, and Sid Little and Charlie Winslade were most competent handlers. Keith and McIntyre have been amongst the best hookers in the game, and Derek Turner and Dave Parker, different stylists of course, have served well at loose forward.

Vines, Jackson, Dufty, Payne, Robinson, Smethurst, Pete Goddard and unlucky Dave Goddard, Mumberson, Rae and several others have been round the top of the tree, and some have won representative honours while others have been very near to obtaining them.

Add names like Ayres, Cracknell, Etty, Rowbottom, Southward, Rogers and the other favourites of the past few years and we can realise how lucky we have been in our players at Watersheddings. Two thirds of the clubs in the league would have paid every penny they possessed to have the talent we have enjoyed at Oldham, and they would have been prepared to go heavily in debt for players of this stamp.

Good old Oldham. May Bryn Day bring out the best from his training, which seems to be most exacting, from every Oldham player. Best of luck Bryn, and may you take Oldham Football Club right back to the top of the table.

TOM WEBB



This Space Reserved

for the

NEW CLUB MAJESTIC

(HARRY BERRY)

BLOOM STREET

OLDHAM

Telephone : MAIn 5500



Oldham Man's Rugby League Venture

Well known follower of Oldham Rugby League Football Club, and a writer in various journals on the subject of Rugby League Football, Tom Webb is to start a new Rugby League magazine this season.

Priced at a shilling and issued on the third Friday of each month, commencing in August, this magazine should satisfy the needs of the Rugby League reading public. Apart from the "Rugby Leaguer" which appears weekly, there is no other paper solely devoted to the great game.

Make sure you obtain your copy. Tom needs a circulation of around five thousand copies per month to keep the magazine out of debt, and if you want to read about Rugby, do make sure that you are one of the regular readers.

It is a bold venture. It will do everything possible to spread Rugby League Football. Tom Webb has recently helped to start Rugby League in a new area. Four Kirkby (Liverpool) schools have taken up the game and another two are expected to join. With a magazine to back up his efforts, it is possible that this great enthusiast will help in even further expansion of the game. Back him up and help Rugby League to spread more and more in this country.



Johnson dives over by the flag, but had put a foot in touch — one of several escapes for Oldham in their 10-7 victory over St. Helens at Watersheddings 17/3/62

SUPERTAX TAXI SERVICE

(F. CUNNINGHAM)

•
DAY AND NIGHT SERVICE

•
Private Parties, etc.

•
Weddings

•
Contracts

•
**35 PROSPECT ROAD
OLDHAM**

**Telephones :
7310 MAI 5587**

Oldham Football Club Down Under

Oldham Football Club have never played outside this country, but individual players have done so. Perhaps in the early days of the Italian venture we might have travelled overseas but this came to naught unluckily.

One of our old friends, Graham Macrae — or as he is known at home, Scotty Macrae — became Queensland and Australian selector and coach to the Queensland state side. He was most popular and respected during his term of office. Not only did he coach the Queensland state team, he also helped to select it. He was greatly respected by the New South Wales Rugby League, the traditional enemy of his own state.

Alan Laird, who played in the Oldham side about the war period, returned to his native land, New Zealand, where he became an Auckland provincial representative. Alan was chosen for the New Zealand team which toured Australia in 1948. He did not appear in Test football, being unfortunate in being a contemporary of Trav Hardwick who held the loose forward position so long for the Kiwis.

Our latest emigrant, Arthur Tomlinson, who played so hard and so well for the Cherry and Whites, was granted a clearance to play in New Zealand. He played so well that he was selected to coach the New Zealanders to play the 1962 British tourists. Ces Mountford, who was confidently predicted would be chosen, was passed over in favour of Arthur.

Over the years we have had Anlezark, the Farnsworths, Deane, G. W. Smith and many others who crossed the world to play at Watersheddings. If ever the ban is lifted on signings from down under we might have more great players from Australia and New Zealand to grace our colours.

TOM WEBB

AUSTIN & CO (°/M) LTD

Telephone : MAIn 4492, 6740

W
H
O
L
E
S
A
L
E
&
R
E
T
A
I
L

HARDWOODS

ASH - HICKORY - JAPANESE ELM
WANAY EDGED ELM
KERVING - MERANTI - MAKORE
MAHOGANY - OBECHÉ - OAK
SYCAMORE - ASH MAULS - SHAFTS
HARDWOOD FLOORING
DECORATIVE CLADDING
INTERIOR & EXTERIOR

SOFTWOODS

JOINERY REDS & WHITE DEALS
FLOORINGS & MATCHINGS
PARANA PINE - ROOFING BOARDS
SKIRTING & ARCHITRAVE

PLYWOODS

BIRCH - W.B.P. - BS1088 BLOCKBOARDS

MOULDINGS

DISTINCTIVE MOULDINGS IN PARANA
PINE & RAMIN

PANAX

HARDBOARDS

PLAIN - REEDED & DOOR PANELS

PUBLIC LOG SAWING

QUICK SERVICE BY
STENNER LOG BANDMILL

MEDLOCK SAW MILLS
SHAW ROAD - OLDHAM

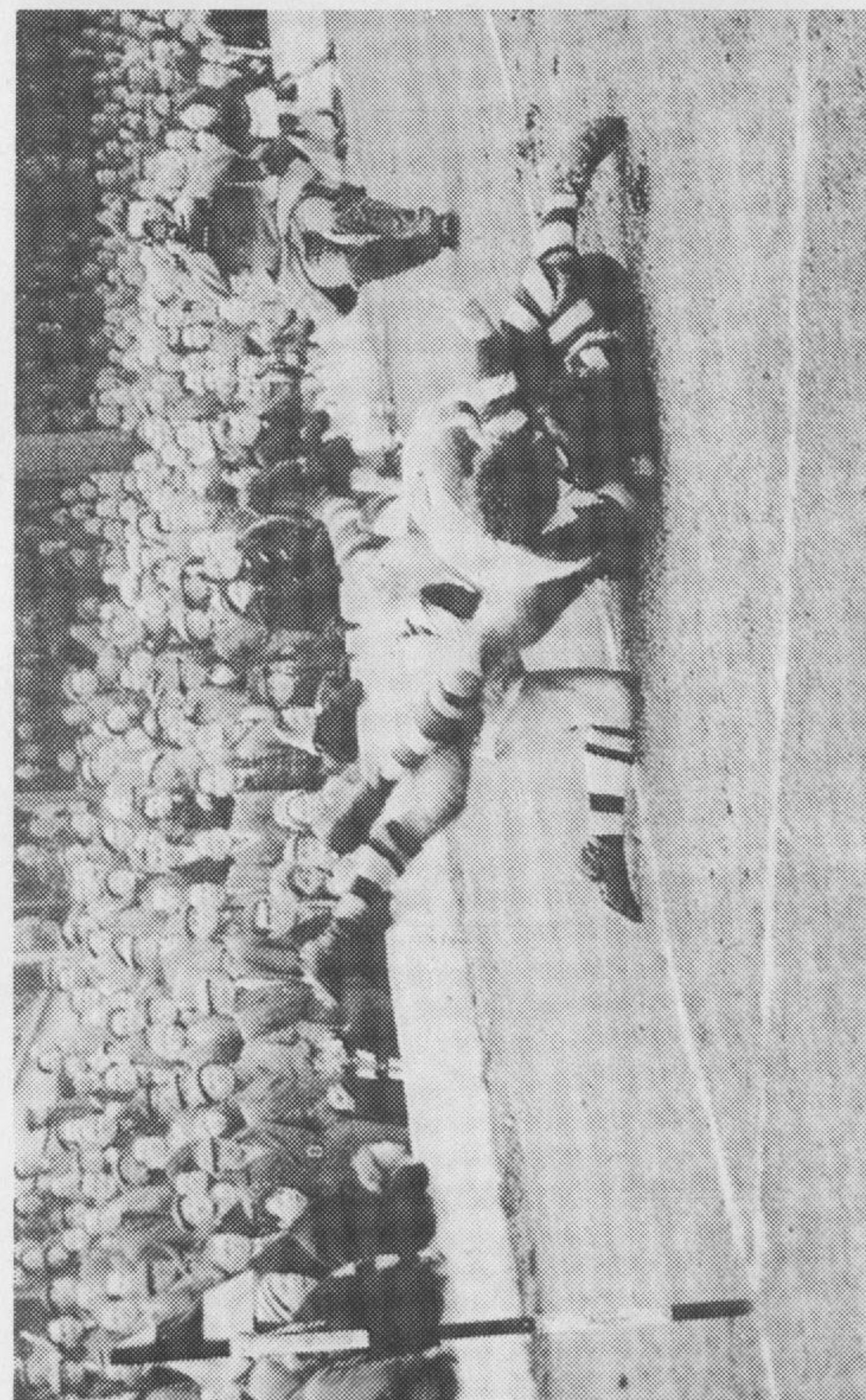

A sea of legs, as Randall and another Widnes player tackle Oldham winger Brian Lord just short of their line. Widnes won this match at Naughton Park by 14-8

Telephone :
MAIn 5160 and 6562

★
J. E. BROWN
(Member of the N.B.P.A.)

★
NO LIMIT
WIN OR EACH WAY

★
TURF & FOOTBALL
ACCOUNTS

★
50 FOUNTAIN STREET - OLDHAM
154 HEYSIDE - - - ROYTON

Rugby League in South Africa

by TOM WEBB

The Rugby League game has made a big impact in South Africa where Rugby is by far the most important sport in the country. Over the last few years, a growing awareness of the thirteen-a-side game has brought outbursts from the Rugby Union leaders, and in spite of this, interest has grown until two distinct bodies set up their own organisations to develop the game as a commercial proposition.

The fact that England took the cream of the nation's players made the Rugby players of South Africa interested in Rugby League. Tom Van Vollenhoven, Ron Colin, Jan Prinsloo and Alan Skene are four men whose names are household words where Rugby Football is discussed. Others have had, or are still having careers in Rugby League in this country, while others have returned to continue playing Rugby League in their own country.

Attendances at matches vary. Five thousand, four thousand, seven hundred and fifty, are attendances variously reported by the newspapers. This in spite of the fact that the best grounds are under the control of the Rugby Union game. Should an international Rugby League side undertake a tour of South Africa on the lines of the present tour of Australia and New Zealand, then I am sure that the game would grow by leaps and bounds.

In country districts of New South Wales and Queensland, international tours bring such glamour that match days against the British sides are declared to be public holidays. Rugby League has thrived under these conditions.

Australian Rugby Union was once the supreme game, but the Rugby League has made such tremendous advances that the fifteen a side game is a very poor competitor, and visiting touring teams play far more games in New Zealand than in Australia, an admission by the powers that be in Rugby Union that the game is declining in the land of the Kangaroo.

The position is not the same in South Africa, but once tours are arranged by Great Britain, France, Australia and New Zealand to the newly developing leagues of that country, then progress will indeed be rapid.

In a few year's time we will be seeing Johannesburg Celtic, Western Province and similar clubs becoming as famous as Wigan, Warrington, Leeds, Oldham or even Sydney St. George.

IF IT'S

**DO IT YOURSELF
MATERIALS**

THEN IT'S

A. PELLOWE & SONS
LIMITED

•

FOR BUILDING MATERIALS
(flags, kerbs, walling blocks, cement,
etc.), TIMBER, PLYWOOD, PLASTICS,
HARDBOARD, GUTTERS, GLASS,
ASBESTOS, IRONMONGERY and all
other materials for the Handyman

•

FULL LISTS AVAILABLE

DAILY DELIVERIES

•

SHOWROOMS
DISPLAYING THE LATEST FIREPLACES,
HEATING APPLIANCES AND KITCHEN
UNITS (Hygena and Wrighton)

ASHTON ROAD CHAMBER ROAD

Telephone : MAI 1192 and 5770



Malcolm Price, the Welsh RU international whom Oldham signed in January, scores a try in his first game at Watersheddings. He also scored on his debut at Liverpool City the week before

DR. SYNTAX HOTEL

Licensee : E. A. Partington



OLDHAM BREWERY ALES AND STOUTS



RESIDENTIAL



MARKET PLACE - OLDHAM

Telephone : MAI 2191

8 MUMPS
OLDHAM
MAI 2738

34 ROCHDALE RD.
ROYTON
MAI 8654

J. B. HOWELL



OPHTHALMIC OPTICIANS



Partners :

John B. Howell, F.B.O.A., Dymrna Mary O'Connor, F.B.O.A.
Dispensing Assistant : Marjorie Whitehead

Roundup



Six months' hard labour . . . that's how someone summed up my first spell as Oldham Chronicle Rugby League critic.

For since I started to watch Oldham at the start of this year, the team have had a hit-and-miss run of form that has seen them soaring to success one week and zooming to the depths the next.

But this, for me, has been no sentence. Indeed, I have had the pleasure to watch a new Oldham take shape, slowly and, admittedly not always surefooted, under the guiding hand of Frank Pitchford.

It is a slow process that, I am sure, will have its reward next term in the scramble for glory in two division football.

But that is all in the future — and pudding to eat at this time next year. The job now is to look back and try to analyse the reasons for a season's lapses that saw Oldham so near to Cup and League success and at the same time so far away.

I can only concur the reasons given by the parent club president, Mr. Bill Howard, when he lays the blame at coaching upsets, thrown-away games and a glut of injuries to key players at vital periods.

All teams go through bad patches and Oldham are no exception. But, and this is the lesson that has been learned, provision should and must be made for incidents of this nature.

Oldham's main objective now is to build a team that can carry the club to the successes of the 1950's. It can be done. At Watersheddings now there is the basis of a good club. There are star players, there are promising players, there are players ready and able to step into first team football.

All must be nursed along. All must be given their chance when the occasion and their form indicates. And, in this respect, team selection should be ruthless.

Already Pitchford's coaching and tactics are improving the standard of football.

For you, the supporter, there is also a task. It is all right to sit back and say "When the team improves, we'll start going again." The team can't improve until you start going. Players cannot be bought on overdrafts. It's your money that makes your team. And good teams cannot be built on 8,000 crowds.

Oldham have sound roots right through the club, from playing staff to administration. Give them time, and your support, and success will be just around the proverbial corner.

Lastly, I would like to end on a personal note by thanking the many people in Oldham — supporters, officials and others — who have already made my wife and myself welcome to the town.

Contractors to War Office and Air Ministry

ISAAC BRIERLEY & CO. LTD.

BRASSFOUNDERS - BRASSFINISHERS
and ENGINEERS

BOILER MOUNTING REPAIRS A SPECIALITY

SHEPHERD STREET - ROYTON - LANCs.

Telephone : MAIn (Oldham) 4817

LONGLEY STREET GARAGE

(Proprietor : Stuart Lomas)

Motor Engineers

All types of REPAIRS Undertaken

Rebores - Overhauls - Chassis Repairs - Welding
Etc.

WELLINGTON STREET - OLDHAM

Match Results and Details 1961-62

OLDHAM v. ROCHDALE HORNETS

Aug. 12th, 1961. Law Cup (Charity). Home. Won 53-13

Oldham Team—Noon ; Patterson, Holden, Davies, Kenny ; Kellett, Pitchford ; Payne, McIntyre, Lloyd, Winslade, Robinson, Parker (D.).

Scorers—Goals : Noon 7, Kenny 3. Tries : Pitchford 4, Noon 1, Kellett 2, Robinson 2, McIntyre 2.

Attendance 6,872

OLDHAM v. HALIFAX

Aug. 19th, 1961. R.L. Home. Won 15-9

Oldham Team—Sims ; Patterson, Holden, Davies, Kenny ; Kellett, Pitchford ; Payne, McIntyre, Winslade, Dufty, Rae, Parker (D.).

Scorers—Goals : Sims 3. Tries : Kenny, Parker, Holden.

Attendance 10,500

Referee : L. Wingfield

BARROW v. OLDHAM

Aug. 21st, 1961. R.L. Away. Lost 11-5

Oldham Team—Sims ; Patterson, Holden, Parker (P.), Kenny ; Kellett, Pitchford ; Payne, McIntyre, Winslade, Dufty, Rae, Parker (T.).

Attendance 6,472

BLACKPOOL BOROUGH v. OLDHAM

Aug. 26th, 1962. R.L. Away. Won 20-5

Oldham Team—Sims ; Patterson, Nestor, Noon, Bird ; Kellett, Pitchford ; Payne, McIntyre, Winslade, Robinson, Dufty, Parker (D.).

Scorers—Goals : Sims 4. Tries : Bird 2, Pitchford, Nestor.

Attendance 2,500

Referee : D. S. Brown

OLDHAM v. YORK

Aug. 28th, 1961. R.L. Home. Won 30-12

Oldham Team—Sims ; Patterson, Nestor, Noon, Bird ; Kellett, Pitchford ; Payne, McIntyre, Winslade, Robinson, Rae, Parker (D.).

Scorers—Goals : Sims 6. Tries : Bird 3, Noon 2, Kellett.

Attendance 7,024

Referee : H. Pearce

MAIn 1362 - 4357 . . . Do they ring a bell?

They do at BATLEY'S and set the wheels in motion
for a prompt delivery of ANY TYPE of household,
industrial or central heating fuel
All types of Smokeless Fuel Supplied

RING NOW and ensure regular supplies

R. BATLEY & CO. LTD.

COAL MERCHANTS

LOWER MOOR DEPOT
OLDHAM

129 UNION STREET
OLDHAM

JAMES PICKUP & CO.
(TEXTILE MACHINERY) LTD.

TEXTILE MACHINERY
MERCHANTS

CENTRAL MILL - WOODSTOCK STREET
OLDHAM

Tel.: MAIn 3457

BARROW v. OLDHAM

Sept. 2nd, 1961. Lincs. Cup, 1st Rd. Away. Won 10-3

Oldham Team—Sims; Patterson, Nestor, Noon, Bird; Kellett,
Pitchford; Payne, McIntyre, Winslade, Robinson, Dufty, Parker
(D.).

Scorers—Goals: Sims 2. Tries: Patterson, Noon.

Attendance 4,174

Referee: H. Pickersgill

OLDHAM-ROCHDALE H. v. "KIWIS"

Sept. 4th, 1961. Tour Match. Home. Won 10-8

Team—Atherton (R.); Simms (R.), Noon (O.), Walsh (R.),
Unsworth (R.); Kellett (O.), Pitchford (O.); Payne (O.),
McIntyre (O.), Winslade (O.), Robinson (O.), Parr (R.),
McGurrin (R.).

Scorer—Goals: Noon 5.

Attendance 9,000

Referee: T. W. Watkinson



Away she goes . . . Oldham skipper Frank Pitchford gets the ball away to the wing as he is collared by Sinton skipper Albert Blan (20/4/62)

Telephone : MAIn 7711

YARWOOD & SHARMAN

HIGH CLASS FAMILY BUTCHERS

— ORDERS DELIVERED DAILY —
CANTEENS AND SCHOOLS SUPPLIED

159 OLDHAM ROAD - SPRINGHEAD

M. R. Q.

CONSTRUCTION CO. LTD.

Civil Engineering Contractors

Stampstone Street - OLDHAM

Telephone : MAI 8011/2/3

HALIFAX v. OLDHAM

Sept. 9th, 1961. R.L. Away. Lost 7-5

Oldham Team—Sims ; Patterson, Nestor, Noon, Bird ; Kellett, Pitchford ; Payne, McIntyre, Winslade, Robinson, Dufty, Parker (D.).

Scorers—Goal : Sims. Try : Noon.

Attendance 5,957

Referee : N. T. Railton

OLDHAM v. ROCHDALE HORNETS

Sept. 16th, 1961. R.L. Home. Won 53-9

Oldham Team—Sims; Holden, Nestor, Noon, Bird; Kellett, Pitchford; Payne, McIntyre, Dufty, Robinson, Rae, Parker (D.).

Scorers—Goals: Sims 10. Tries : Noon 3, Holden 2, Bird, Nestor, Pitchford, Sims, Kellett, Dufty.

Attendance 6,783

Referee : J. Manley

HUNSLET v. OLDHAM

Sept. 23rd, 1961. R.L. Away. Lost 12-7

Oldham Team—Sims; Holden, Nestor, Noon, Bird; Kellett, Pitchford; Payne, McIntyre, Dufty, Robinson, Rae, Parker (D.).

Scorers—Goals : Sims 2. Try : Noon.

Attendance 7,000

Referee : E. Lawrenson

OLDHAM v. BARROW

Sept. 30th, 1961. R.L. Home. Won 40-0

Oldham Team—Sims ; Holden, Smethurst, Noon, Kenny ; Kellett, Pitchford ; Payne, McIntyre, Dufty, Winslade, Rae, Parker (D.).

Scorers—Goals : Sims 8. Tries : Noon 2, Sims, Rae, Kenny, Kellett, Dufty, Holden.

Attendance 5,681

Referee : L. Gant

ST. HELENS v. OLDHAM

Oct. 2nd, 1961. Lancs. Cup, 2nd Rd. Away. Lost 30-7

Oldham Team—Sims; Nestor, Holden, Noon, Bird; Kellett, Pitchford; Payne, McIntyre, Dufty, Winslade, Robinson, Parker (D.).

Scorers—Goals : Noon, Sims. Try : Pitchford.

Attendance 19,000

Referee : G. Davies

OLDHAM v. WORKINGTON

Oct. 7th, 1961. R.L. Home. Won 14-12

Oldham Team—Kellett ; Holden, Smethurst, Noon, Bird ; Pyecroft, Pitchford ; Payne, McIntyre, Dufty, Winslade, Rae, Parker (T.).

Scorers—Goal : Noon. Tries : Bird 2, Dufty, Holden.

Attendance 8,278

Referee : G. Davies

MILLER SHALLCROSS & CO. LTD.

GENERAL AND ELECTRICAL
ENGINEERS

•
MOORHEY ENGINEERING WORKS
MOORHEY STREET and GLADSTONE STREET
OLDHAM
MAI. 4576

•
FOR ALL YOUR ENGINEERING PROBLEMS

~~~~~  
EXPERIENCE COUNTS . . .

## WM. FORSYTH LTD.

WINE and SPIRIT MERCHANTS  
Established 1870

TRY OUR WELL KNOWN RUMS, SHERRIES AND PORTS  
also FORSYTH'S SPECIAL OLD 100% SCOTCH WHISKY

~~~~~  
Bottlers of Bass, Worthington, Double Diamond, Watney's
Brown Ale, Guinness and Hammerton's Oatmeal Stout

~~~~~  
**33/35 YORKSHIRE STREET - OLDHAM**  
Also at 8 Church Street, Ashton-u-Lyne Phone : MAI 4559

### YORK v. OLDHAM

Oct. 14th, 1961. R.L. Away. Lost 30-12

**Oldham Team**—Sims ; Holden, Kellett, Noon, Bird ; Pyecroft,  
Pitchford ; Payne, Goddard, Duffy, Winslade, Rae, Parker (D.).  
**Scorers**—Goals: Sims 3. Tries : Rae, Kellett.  
Attendance 4,002

### OLDHAM v. WARRINGTON

Oct. 21st, 1961. R.L. Home. Won 35-5

**Oldham Team**—Sims ; Patterson, Holden, Noon, Bird ; Kellett,  
Pitchford ; Mumberson, Goddard, Robinson, Rae, Smethurst,  
Parker (D.).  
**Scorers**—Goals : Sims 7. Tries : Noon 3, Rae, Bird, Kellett, Holden.  
Attendance 8,823



Hard-worked . . . that's Salford winger Parkinson as he fails to stop  
Smethurst (above)



Telephone : MAIn 2953

## SIDNEY ROBINSON

•  
**Plain and Ornamental  
Plasterer**  
•

19 SOMERSET STREET (off Lees Road)  
OLDHAM

Telephone : MAIn 3916

## G. & S. A. TATTERSALL

NEWSAGENTS

TRIANG and MOBO AGENCY STATIONERY  
GREETING CARDS FOR ALL OCCASIONS  
TOYS, GAMES, BOOKS, ETC.  
CIGARETTES and TOBACCO

### HOLT'S ESTATE

Assuring you of our best attention at all times

### HUDDERSFIELD v. OLDHAM

Oct. 28th, 1961. R.L. Away. Lost 16-7

**Oldham Team**—Sims ; Patterson, Holden, Noon, Bird ; Kellett, Pitchford ; Mumberson, Goddard, Robinson, Rae, Smethurst, Parker (D.).

**Scorers**—Goals : Sims, 2. Try : Patterson.

Attendance 10,071

### WHITEHAVEN v. OLDHAM

Nov. 4th, 1961. R.L. Away. Won 25-7

**Oldham Team**—Sims ; Patterson, Holden, Noon, Bird ; Kellett, Pitchford ; Mumberson, McIntyre, Goddard, Robinson, Smethurst, Parker (D.).

**Scorers**—Goals : Sims 5. Tries : Noon 2, Robinson 2, Smethurst.  
Attendance 2,500

### OLDHAM v. HULL

Nov. 19th, 1961. R.L. Home. Lost 10-7

**Oldham Team**—Sims ; Patterson, Holden, Noon, Bird ; Kellett, Pitchford ; Mumberson, McIntyre, Goddard, Robinson, Smethurst, Parker (D.).

**Scorers**—Goals : Noon 2. Try : Parker.

Attendance 7,462

### SALFORD v. OLDHAM

Nov. 25th, 1961. R.L. Away. Won 50-4

**Oldham Team**—Sims ; Patterson, Lord, Noon, Bird ; Kellett, Pitchford ; Payne, McIntyre, Goddard, Rae, Smethurst, Parker (D.).

**Scorers**—Goals : Sims 5, Noon. Tries : Lord 4, Sims 3, Rae 2, Noon, Bird.

Attendance 3,500

### OLDHAM v. WHITEHAVEN

Dec. 2nd, 1961. R.L. Home. Won 45-10

**Oldham Team**—Sims ; Patterson, Lord, Noon, Bird ; Kellett, Pitchford ; Payne, McIntyre, Goddard, Rae, Smethurst, Parker (D.).

**Scorers**—Goals : Sims 5, Noon. Tries : Lord 4, Sims 3, Rae 2, Noon, Bird.

Attendance 4,360

### WORKINGTON T. v. OLDHAM

Dec. 9th, 1961. R.L. Away. Lost 17-5

**Oldham Team**—Sims ; Patterson, Noon, Lord, Holden ; Kellett, Pitchford ; Payne, McIntyre, Goddard, Robinson, Smethurst, Parker (D.).

**Scorers**—Goal : Sims. Try : Nestor.

Attendance 4,810



Telephone : Saddleworth 3111 (3 lines)

## CUNNINGTON & COOPER LTD.

(Directors : R. Cunnington, E. Cooper, K. Eastwood)

Sheet Metal Workers and Engineers

**WALL HILL MILL - DOBCROSS  
OLDHAM**

STAINLESS STEEL FABRICATIONS

Telephone : MAIn 1618

Telephone after 5.30 p.m. : MAIn 3793

Office : COAL YARD, BROADWAY, CHADDERTON

**J. SPIVEY**

COAL AND COKE  
MERCHANT

SECONDARY FUELS SUPPLIED

**185 HUNT LANE - CHADDERTON - OLDHAM**

### ST. HELENS v. OLDHAM

Dec. 16th, 1961. R.L. Away. Won 9-8

**Oldham Team**—Sims ; Patterson, Lord, Nestor, Holden ; Noon, Pitchford ; Robinson, McIntyre, Goddard, Rae, Smethurst, Parker (D.).

**Scorers**—Goals : Sims 3. Try : Lord.  
Attendance 14,560

### WARRINGTON v. OLDHAM

Jan. 6th, 1962. R.L. Away. Won 15-12

**Oldham Team**—Sims ; Patterson, Lord, Noon, Nestor ; Kellett, Pitchford ; Robinson, McIntyre, Goddard, Rae, Lloyd, Parker (D.).

**Scorers**—Goals : Sims 3. Tries : Robinson, Nestor, Patterson.  
Attendance 7,471



Bev Risman is tackled, but manages to get in a try-scoring pass to Brian Callaghan for a first-half try in Leigh's 18-12 victory over Oldham (10/3/62)



SHIRTS  
TIES  
SOCKS

*Peover's*

*Gentlemen's*

*Outfitters*

—  
KNITWEAR  
AND  
UNDERWEAR

Telephone :  
MAIn  
2571

MARKET BUILDINGS  
16 ALBION STREET  
OLDHAM

---

## H. JARVIS & SON (OPTICIANS) LTD.

F.B.O.A.

Consulting and Dispensing  
Opticians

75 LEES ROAD - OLDHAM

Telephone : MAIn 5117

ALSO AT : 173 CHURCH STREET, BLACKPOOL

Telephone : Blackpool 20295

### OLDHAM v. WIGAN

Jan. 13th, 1962. R.L. Home. Lost 7-2

Oldham Team—Sims ; Holden, Lord, Noon, Nestor ; Kellett, Pitchford ; Payne, Goddard, Robinson, Smethurst, Rae, Parker (D.).

Scorers—Goal : Sims

Attendance 20,616

### ROCHDALE HORNETS v. OLDHAM

Jan. 27th, 1962. R.L. Away. Won 17-7

Oldham Team—Sims ; Holden, Lord, Noon, Patterson ; Nestor, Pitchford ; Payne, McIntyre, Goddard, Rae, Smethurst, Parker (D.).

Scorers—Goals : Sims 4. Tries : Goddard 2, Sims.

Attendance 4,898

### LIVERPOOL v. OLDHAM

Feb. 3rd, 1962. R.L. Away. Won 13-7

Oldham Team—Sims ; Holden, Lord, Noon, Patterson ; Nestor, Pitchford ; Payne, McIntyre, Goddard, Rae, Smethurst, Parker (D.).

Scorers—

Attendance 957

### OLDHAM v. LEIGH

Feb. 17th, 1962. R.L. Home. Won 22-10

Oldham Team—Sims ; Holden, Lord, Price, Nestor ; Kellett, Pitchford ; Payne, McIntyre, Goddard, Smethurst, Robinson, Parker (D.).

Scorers—Goals : Sims 5. Tries : Kellett 2, Goddard, McIntyre.

Attendance 10,228

### WIDNES v. OLDHAM

Feb. 24th, 1962. R.L. Away. Lost 14-8

Oldham Team—Sims ; Lord, Holden, Price, Nestor ; Kellett, Pycroft ; Payne, McIntyre, Goddard, Smethurst, Rae, Parker (D.).

Scorers—Goal : Sims. Tries : Lord, Sims.

Attendance 6,575

### WORKINGTON v. OLDHAM

March 3rd, 1962. R.L. Cup, 2nd Rd. Away. Lost 5-0

Oldham Team—Sims ; Patterson, Holden, Lord, Nestor ; Kellett, Pitchford ; Payne, McIntyre, Goddard, Smethurst, Rae, Parker (D.).

Attendance 6,575



# J. D. WALSH

•  
**Electrical Engineer**  
**Contractor**  
•

REPAIRS AND INSTALLATIONS  
•

**76a MARKET STREET - SHAW**

Telephone : SHAW 7138

---

## *Hathershaw Hotel*

Mine Host : BRIAN FOWLER

—  
O.B. ALES AND STOUT  
—

MUSIC :

Monday, Wednesday, Thursday, Friday and Saturday

—  
FULLY LICENSED  
—

**572 ASHTON ROAD - HATHERSHAW - OLDHAM**

Tel. : MAIn 4720

### LEIGH v. OLDHAM

March 10th, 1962. R.L. Away. Lost 18-12

**Oldham Team**—Sims; Lord, Holden, Noon, Nestor; Kellett, Pycroft; Goddard, McIntyre, Robinson, Smethurst, Rae, Parker (T.).

**Scorers**—Goals : Sims 3. Tries : Noon, Holden.  
Attendance 8,000

### OLDHAM v. ST. HELENS

March 17th, 1962. R.L. Home. Won 10-7

**Oldham Team**—Sims; Lord, Holden, Noon, Nestor; Kellett, Pitchford; Payne, McIntyre, Robinson, Smethurst, Rae, Parker (D.).

**Scorers**—Goals : Sims 2. Try : Pitchford.  
Attendance 10,000

### HULL v. OLDHAM

March 24th, 1962. R.L. Away. Won 10-0

**Oldham Team**—Sims; Lord, Holden, Noon, Nestor; Kellett, Pitchford; Payne, McIntyre, Robinson, Smethurst, Parker (D.), Parker (T.).

**Scorers**—Goals : Sims 2. Tries : Kellett, Holden.  
Attendance 8,000

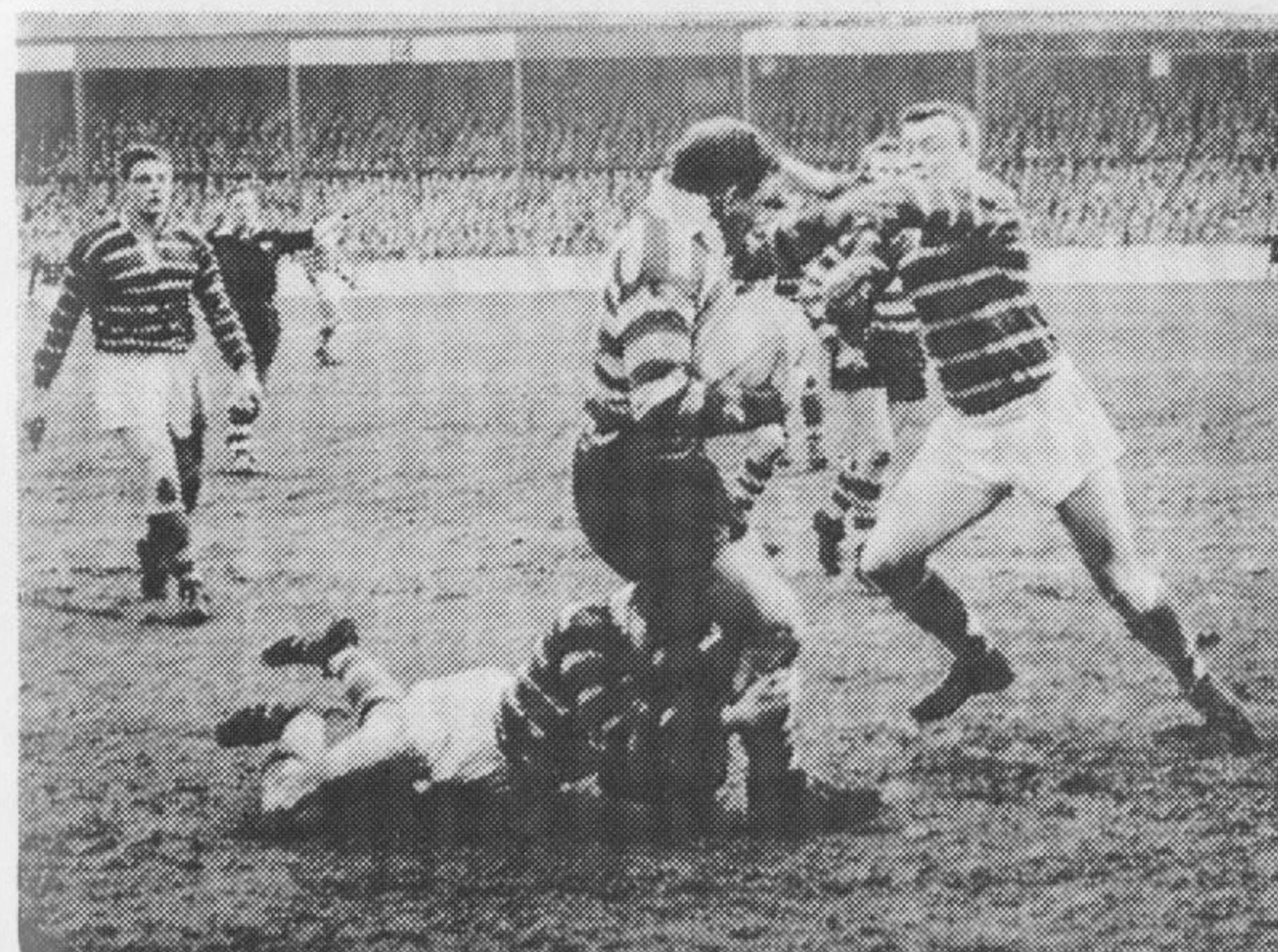

No way through . . . Oldham hooker Len MacIntyre comes to a full stop in a double tackle by Huddersfield's Booth and Breen (23/4/62)



# F. WELLENS

(F. Byrom, J. Barker)

•

MOTOR BODY BUILDERS  
and  
SHEET METAL WORKERS

•

DERKER STREET - OLDHAM

Telephone : MAIn 1047

You Score Every time with . . .

## BOARDMAN'S

SPARKLING MINERAL WATERS  
BOTTLED BEERS AND WINES

★

as supplied to  
OLDHAM RUGBY CLUB

★

R. BOARDMAN & CO. LTD  
1 Leicester Street - Ashton-u-Lyne  
Telephone : ASHTON 2310

### OLDHAM v. LIVERPOOL

March 31st, 1962. R.L. Home. Won 41-2

**Oldham Team**—Sims ; Lord, Holden, Noon, Nestor ; Kellett, Pitchford ; Payne, McIntyre, Mumberson, Robinson, Parker (T.), Parker (D.).

**Scorers**—Goals : Sims 4. Tries : Noon 4, Lord 2, Holden 2, Smethurst 2, Kellett.  
Attendance 3,668

### OLDHAM v. SALFORD

April 5th, 1962. R.L. Home. Won 37-10

**Oldham Team**—Sims ; Lord, Holden, Noon, Nestor ; Kellett, Pitchford ; Mumberson, McIntyre, Robinson, Smethurst, Parker (D.), Parker (T.).

**Scorers**—Goals : Sims 8. Tries : Holden 2, Smethurst 2, Kellett, Lord, Rae.  
Attendance 3,455

### OLDHAM v. HUNSLET

April 7th, 1962. R.L. Home. Won 14-5

**Oldham Team**—Sims ; Lord, Kellett, Noon, Nestor ; Pyecroft, Pitchford ; Payne, McIntyre, Robinson, Smethurst, Parker (T.), Parker (D.).

**Scorers**—Goal : Sims. Tries : Kellett, Lord, Sims, Parker (D.).  
Attendance 3,196

### SWINTON v. OLDHAM

April 20th, 1962. R.L. Away. Draw 2-2

**Oldham Team**—Sims ; Lord, Holden, Noon, Nestor ; Kellett, Pitchford ; Payne, McIntyre, Robinson, Smethurst, Parker (T.), Parker (D.).

**Scorer**—Goal : Kellett.  
Attendance 7,000

### OLDHAM v. BLACKPOOL BOROUGH

April 21st, 1962. R.L. Home. Won 10-7

**Oldham Team**—Sims ; Kenny, Holden, Noon, Nestor ; Kellett, Pyecroft ; Johnson, McIntyre, Robinson, Smethurst, Parker (T.), Parker (D.).

**Scorers**—Goals : Sims 2. Tries : Holden 2.  
Attendance 3,876



# J. W. ROBERTS

WALLPAPER and PAINT

Wholesale and Retail

SANDERSON, SHAND KYDD and CROWN WALLPAPER

I.C.I. PAINTS - WALLPAMUR PRODUCTS - ADVICE GIVEN

Princess Showrooms - Newtown Street - SHAW

Telephone : SHAw 7710

482 Middleton Road - CHADDERTON

Telephone : MAIn 2128

## O.B.

OLDHAM BREWERY'S FAMOUS ALES AND STOUTS  
MILD AND BITTER BEERS ON DRAUGHT  
WINES AND SPIRITS SUPPLIED

all obtainable at

QUEEN INN, WAGGON AND HORSES, CROWN INN,  
FOOTBALLER'S ARMS and GLOBE HOTEL, all on  
HUDDERSFIELD ROAD

DR. SYNTAX, MARKET PLACE

BATH HOTEL, UNION STREET

FRIENDSHIP HOTEL, MUMPS

CORONATION HOTEL, CORONATION STREET

ARTIZAN'S REST, YORKSHIRE STREET

**OLDHAM BREWERY CO. LTD.**

COLDHURST STREET - OLDHAM

Telephone : MAI 8305-8306

## OLDHAM v. HUDDERSFIELD

April 23rd, 1962. R.L. Home. Lost 12-5

Oldham Team—Sims; Kenny, Holden, Noon, Nestor; Kellett, Pitchford; Payne, McIntyre, Johnson, Robinson, Parker (T.), Parker (D.).

Scorers—Goal: Noon. Try: Holden.

Attendance 11,665

## OLDHAM v. SWINTON

April 30th, 1962. R.L. Home. Lost 15-8

Oldham Team—Sims; Bird, Holden, Noon, Nestor; Kellett, Pitchford; Payne, McIntyre, Mumberson, Robinson, Parker (T.), Parker (D.).

Scorers—Goal: Noon. Tries: Bird, Sims.

Attendance 7,917



Just too late . . . Oldham's centre, Malcolm Price, chases after the Widnes centre, Gerry Lowe, but he is too late to prevent this Hughes-Myler-Lowe move bringing a try (24/2/62)



Telephone : MAIn 4920

## W. & H. MILLER

NEWSAGENTS - STATIONERS  
TOBACCONISTS

TOYS, GREETING CARDS FOR ALL OCCASIONS

Prompt Deliveries

Courteous Attention

477 HUDDERSFIELD ROAD - WATERHEAD  
OLDHAM

*Say it with Flowers . . .*

## HILTON'S

(Late Mary Ashworth)

Noted for distinctive wreaths, bouquets,  
and floral tributes of every description

Personal attention given to individual requirements

FREE DELIVERY SERVICE

113 Union Street West and 188 Huddersfield Road  
OLDHAM

Telephone : MAIn 6110

## Fixtures 1962-63

### WESTERN DIVISIONAL CHAMPIONSHIP

|       |     |                               |     |     |     |      |       |   |   |
|-------|-----|-------------------------------|-----|-----|-----|------|-------|---|---|
| 1962  |     |                               |     |     |     |      |       |   |   |
| Aug.  | 18— | Whitehaven                    | ... | ... | ... | Away | ..... | 0 | 1 |
|       | 21— | Barrow                        | ... | ... | ... | Home | ..... |   |   |
|       | 25— | Leigh                         | ... | ... | ... | Home | ..... |   |   |
|       | 28— | Rochdale Hornets              | ... | ... | ... | Away | ..... |   |   |
| Sept. | 1—  | Whitehaven                    | ... | ... | ... | Home | ..... |   |   |
|       | 8—  | Lancs. County Cup Competition |     |     |     |      |       |   |   |
|       | 15— | Barrow                        | ... | ... | ... | Away | ..... |   |   |
|       | 22— | Rochdale Hornets              | ... | ... | ... | Home | ..... |   |   |
|       | 29— | Leigh                         | ... | ... | ... | Away | ..... |   |   |

### DIVISION ONE

|       |     |                                |     |     |     |      |       |    |    |
|-------|-----|--------------------------------|-----|-----|-----|------|-------|----|----|
| Oct.  | 6—  | Workington Town                | ... | ... | ... | Away | ..... |    |    |
|       | 13— | Huddersfield                   | ... | ... | ... | Home | ..... | 8  | 9  |
|       | 20— | Leeds                          | ... | ... | ... | Away | ..... |    |    |
|       | 27— | Wakefield Trinity              | ... | ... | ... | Home | ..... | 15 | 3  |
| Nov.  | 3—  | Wigan                          | ... | ... | ... | Away | ..... |    |    |
|       | 10— | Workington Town                | ... | ... | ... | Home | ..... |    |    |
|       | 17— | Huddersfield                   | ... | ... | ... | Away | ..... | 10 | 5  |
|       | 24— | Leeds                          | ... | ... | ... | Home | ..... | 12 | 19 |
| Dec.  | 1—  | Wakefield Trinity              | ... | ... | ... | Away | ..... |    |    |
|       | 8—  | Wigan                          | ... | ... | ... | Home | ..... |    |    |
|       | 15— | Castleford                     | ... | ... | ... | Home | ..... | 10 | 7  |
|       | 22— | Halifax                        | ... | ... | ... | Away | ..... | 10 | 7  |
|       | 26— | Swinton                        | ... | ... | ... | Home | ..... |    |    |
|       | 29— | Warrington                     | ... | ... | ... | Home | ..... |    |    |
| 1963  |     |                                |     |     |     |      |       |    |    |
| Jan.  | 5—  | St. Helens                     | ... | ... | ... | Away | ..... |    |    |
|       | 12— | Halifax                        | ... | ... | ... | Home | ..... | 12 | 9  |
|       | 19— | Featherstone Rovers            | ... | ... | ... | Away | ..... | 4  | 19 |
|       | 26— | Hull Kingston Rovers           | ... | ... | ... | Home | ..... |    |    |
| Feb.  | 2—  | Widnes                         | ... | ... | ... | Away | ..... |    |    |
|       | 9—  | Cup Competition — First Round  |     |     |     |      |       |    |    |
|       | 16— | Hull                           | ... | ... | ... | Away | ..... |    |    |
|       | 23— | St. Helens                     | ... | ... | ... | Home | ..... |    |    |
| Mar.  | 2—  | Cup Competition — Second Round |     |     |     |      |       |    |    |
|       | 9—  | Featherstone Rovers            | ... | ... | ... | Home | ..... |    |    |
|       | 16— | Warrington                     | ... | ... | ... | Away | ..... |    |    |
|       | 23— | Hull Kingston Rovers           | ... | ... | ... | Away | ..... | 17 | 23 |
|       | 30— | Widnes                         | ... | ... | ... | Home | ..... |    |    |
| April | 6—  | Bramley                        | ... | ... | ... | Home | ..... |    |    |
|       | 12— | Swinton                        | ... | ... | ... | Away | ..... |    |    |
|       | 15— | Hull                           | ... | ... | ... | Home | ..... |    |    |
|       | 20— | Bramley                        | ... | ... | ... | Away | ..... |    |    |
|       | 27— | Castleford                     | ... | ... | ... | Away | ..... |    |    |

Reproduced by authority of The Northern Rugby Football League



THIS SPACE RESERVED FOR

# HATHERSHAW SERVICE STATION

ASHTON ROAD

OLDHAM

---

## JOHN HILTON & CO. (ROYTON) LTD.

ELECTRICAL and MECHANICAL  
ENGINEERS

Industrial - Commercial - Domestic Installations

Heating - Lighting - Power Appliance Sales

SPRINGFIELD WORKS - SPRINGFIELD LANE  
ROYTON

Telephone : MAIn 1455



So near . . . yet so far for Oldham centre Keith Holden (above), pulled down a yard from the line by a two-man Hull tackle. Brian Lord (second from right), who slipped Holden the inside pass, fights to stay out of touch



# GEORGE HILL (OLDHAM) LTD.

Telephones : MAI 5453/4

## Timber Merchants

Spouts - Architraves - Skirtings - Mouldings  
Wallboards - Doors - Plywoods - Formica

SCOTTFIELD SAWMILLS - ASHTON ROAD  
OLDHAM

## THE PREMIER

The store where our aim is to give  
personal attention for all the family

SHOE DEPT.—All the latest styles at prices to suit your pocket

LADIES' DEPT.—Coats, Dresses, Hats, Underwear, Babywear,  
etc., at keenest prices. Household, Linens, Bedding, etc.

BOYS' & GIRLS' DEPARTMENT—We have available School  
Blazers for the following Schools: Couthill, Greenhill,  
Breezehill, Hollins, St. Anselm's, Hathershaw Tech.,  
Henshaws, etc.

31 - 33 MANCHESTER STREET - OLDHAM

## Leading Scorers, 1961/62

### TRIES

|                              |    |
|------------------------------|----|
| Boston (Wigan) .....         | 51 |
| Vollenhoven (St. Helens) ... | 46 |
| Carlton (Wigan) .....        | 39 |
| Wriglesworth (Leeds) .....   | 34 |
| Southward (Workington T.)    | 32 |
| O'Grady (Warrington) .....   | 30 |
| Prinsloo (Wakefield T.) ...  | 30 |
| Ashton (Wigan) .....         | 29 |
| Burgess (Barrow) .....       | 29 |
| Pretorius (Workington T.)    | 29 |
| Smith (Wakefield T.) .....   | 29 |
| Fox (Wakefield T.) .....     | 29 |
| Jordan (Featherstone R.) ... | 28 |
| Noon (Oldham) .....          | 25 |
| Skene (Wakefield T.) .....   | 24 |
| Smith (Keighley) .....       | 24 |
| Foster (York) .....          | 23 |
| Freeman (Halifax) .....      | 23 |
| O'Neil (Workington T.) ...   | 23 |

### GOALS

|                            |     |
|----------------------------|-----|
| Griffiths (Wigan) .....    | 187 |
| Fox (Wakefield T.) .....   | 183 |
| Wilson (Bramley) .....     | 133 |
| Kellett (Hull K.R.) .....  | 126 |
| Clawson (Featherstone R.)  | 122 |
| Jones (Leeds) .....        | 119 |
| Sims (Oldham) .....        | 119 |
| Dyson (Huddersfield) ..... | 116 |
| Lunn (Castleford) .....    | 113 |
| Randall (Widnes) .....     | 110 |
| Gilfedder (Warrington) ... | 93  |
| Blan (Swinton) .....       | 91  |
| Rhodes (St. Helens) .....  | 90  |
| Botha (Leigh) .....        | 86  |
| Yorke (York) .....         | 86  |
| Langton (Hunslet) .....    | 85  |
| James (Halifax) .....      | 77  |
| Brennan (Workington T.)    | 73  |
| Bateson (Hull) .....       | 67  |

### POINTS

|                              | G.  | T. | Pts. |
|------------------------------|-----|----|------|
| N. Fox (Wakefield T.) .....  | 183 | 30 | 456  |
| F. Griffiths (Wigan) .....   | 187 | 9  | 401  |
| G. Sims (Oldham) .....       | 119 | 12 | 274  |
| C. Kellett (Hull K.R.) ..... | 126 | 5  | 267  |
| J. Wilson (Bramley) .....    | 133 | 0  | 266  |

## COMPARE THEM WITH 1960/61 . . .

### TRIES

|                                          |    |
|------------------------------------------|----|
| Vollenhoven (St. Helens) ...             | 60 |
| Rosenberg (Leeds) .....                  | 44 |
| Boston (Wigan) .....                     | 37 |
| Bevan (Warrington) .....                 | 36 |
| Murphy (St. Helens) .....                | 32 |
| Stopford (Swinton) .....                 | 31 |
| Freeman (Halifax) .....                  | 29 |
| Greenough (Warrington) ...               | 29 |
| Paul (Hull K.R.) .....                   | 26 |
| Challinor (Warrington) ...               | 26 |
| Buckley (Swinton) .....                  | 25 |
| O'Neill (Workington) .....               | 25 |
| Carlton (Wigan & St. Helens)             | 25 |
| Noon (Oldham) .....                      | 24 |
| Southward (Oldham &<br>Workington) ..... | 24 |
| Hardisty (Castleford) .....              | 23 |
| Martyn (Leigh) .....                     | 23 |
| Hallas (Leeds) .....                     | 23 |

### GOALS

|                            |     |
|----------------------------|-----|
| Rhodes (St. Helens) .....  | 149 |
| Griffiths (Wigan) .....    | 145 |
| Owen (Halifax) .....       | 133 |
| Blan (Swinton) .....       | 132 |
| Fraser (Warrington) .....  | 120 |
| Kellett (Hull K.R.) .....  | 111 |
| Dyson (Huddersfield) ..... | 108 |
| Jones (Leeds) .....        | 105 |
| McKeown (Whitehaven) ...   | 97  |
| Fox (Wakefield T.) .....   | 95  |
| Ganley (Oldham) .....      | 93  |
| Wilson (Bramley) .....     | 92  |
| Lunn (Castleford) .....    | 88  |
| Yorke (York) .....         | 86  |
| Bateson (Hull) .....       | 85  |
| Clawson (Featherstone) ... | 85  |
| Fallon (Leigh & Barrow)    | 71  |
| Ledgard (Dewsbury) .....   | 70  |
| Langton (Hunslet) .....    | 69  |



QUALITY SELLS!

QUALITY TELLS!

## NEEDHAM'S CONFECTIONERS

1 COALSHAW GREEN ROAD - CHADDERTON

Telephone : MAI 1584

## GEORGE S. HICKLING

Demolition Contractor and General Merchant

Timber of every description. Spars, Doors,  
Window Frames, etc. Boards cut to size as  
required. Slates, all sizes. Buyers of all  
types of Ferrous and Non-Ferrous Metal

Head Office :

303 PARK ROAD - OLDHAM

Telephone : MAIn 7688

Timber Yard and Garage : SHAW ROAD, OLDHAM (Tel. MAIn 3545)

## RICHARD LEEMING LTD.

FUEL DISTRIBUTORS

Stockist of COAL, COKE, PHIMAX, COALITE

Advice On Your Fuel Problems Available

REGENT SUPER GREEN PARAFFIN

STATION YARD - ROYTON - Nr. OLDHAM

Deliveries to All Districts Telephone : Oldham MAIn 4861

## First Team Appearances and Scorers

SEASON 1961/62

| Player     | App. | T. | G.  | Player      | App. | T. | G. |
|------------|------|----|-----|-------------|------|----|----|
| Noon       | 35   | 24 | 15  | Parker, T.  | 11   | -  | -  |
| Sims       | 39   | 12 | 116 | Morgan      | 1    | -  | -  |
| Patterson  | 20   | 3  | -   | Robinson    | 29   | 5  | -  |
| Holden     | 32   | 19 | -   | Nestor      | 30   | 9  | -  |
| Davies     | 3    | -  | -   | Bird        | 15   | 12 | -  |
| Kenny      | 6    | 2  | 3   | Smethurst   | 27   | 6  | -  |
| Kellett    | 39   | 16 | 1   | Pycroft     | 7    | 1  | -  |
| Pitchford  | 37   | 8  | -   | Goddard, P. | 18   | 4  | -  |
| Payne      | 32   | -  | -   | Mumberson   | 6    | -  | -  |
| McIntyre   | 37   | 5  | -   | Lord        | 19   | 15 | -  |
| Winslade   | 11   | -  | -   | Lloyd       | 2    | -  | -  |
| Duffy      | 11   | 3  | -   | Price       | 4    | 2  | -  |
| Rae        | 23   | 7  | -   | Johnson     | 2    | -  | -  |
| Parker, D. | 36   | 4  | -   |             |      |    |    |

## R.L. Championship Final, 1962

At ODSAL, SATURDAY, MAY 19th, 1962

HUDDERSFIELD ... 4 goals, 2 tries — 14 points  
WAKEFIELD TRINITY ... 1 goal, 1 try — 5 points

Scorers : HUDDERSFIELD. Goals : Dyson 4. Tries : Wicks,  
Smales.

WAKEFIELD. Goal : Fox. Try : Fox.

Teams : HUDDERSFIELD. Dyson ; Breen, Deighton, Booth,  
Wicks ; Davies, Smales ; Slevin, Close, Noble, Kilroy,  
Bowman, Ramsden.

WAKEFIELD. Round ; Smith, Skene, Fox, Hirst ;  
Poynton, Holliday ; Wilkinson, Kosanovic, Firth, Briggs,  
Vines, Turner.

Referee : N. T. Railton (Wigan)

Touch Judges : A. S. Young (Hull), W. Walmsley (Leeds)

Attendance 37,407

Receipts £7,978





## J. PURCELL

FAMILY BUTCHER

HIGH CLASS BEEF AND PORK

COOKED MEATS BEEF AND PORK SAUSAGE QUALITY ONLY  
WHOLESALE CATERING RESTAURANTS AND CANTEENS SUPPLIED

196 ASHTON ROAD - OLDHAM

Orders delivered daily

Telephone : MAIn 5902

## NORTHERN CARPET SUPPLIES

FOR ANY MAKE OF CARPET — Made Up or Fitted

HUNDREDS OF CARPET SQUARES ALWAYS IN STOCK  
BROADLOOM SPECIALIST - FITTED BY EXPERTS

CASH OR TERMS ESTIMATES FREE

47/49 MUMPS - OLDHAM

Telephone : MAI 9948

## VIVIAN'S

LADIES' HAIR STYLIST

COLD PERMS, PIN PERMS and CREATEX HEAT PERMS

121 HUDDERSFIELD ROAD - - OLDHAM

## R.L. Challenge Cup Final, 1962

At the Empire Stadium, WEMBLEY, SATURDAY, MAY 12th, 1962

**HUDDERSFIELD** ... 0 goals, 2 tries — 6 points

**WAKEFIELD TRINITY** ... 3 goals, 2 tries — 12 points

(Half-time 3 - 5)

**Scorers :** HUDDERSFIELD. Tries : Smales, Ramsden.

WAKEFIELD T. Goals : Fox 3. Tries : Fox, Hirst.

**Teams :** HUDDERSFIELD. F. Dyson ; A. Breen, L. Booth, R. Haywood, M. Wicks ; H. Deighton, T. Smales (Capt.) ; E. Slevin, D. Close, K. Noble, M. Clark, K. Bowman, P. Ramsden.

WAKEFIELD T. G. Round ; F. Smith, A. Skene, N. Fox, K. Hirst ; H. Poynton, K. Holliday ; J. Wilkinson, G. Oakes, A. Firth, B. Briggs, D. Williamson, D. Turner (Capt.).

Referee : D. T. H. Davies (Pendlebury)

Touch Judges : H. Holland (St. Helens), G. W. Wilkinson (Bradford)

Lance Todd Trophy awarded to : N. Fox (Wakefield T.)

B.B.C. Sound and Television of the match

Cup presented by The Right Hon. The Earl Alexander of Tunis

## HOW THEY GOT THERE . . .

### HUDDERSFIELD

### WAKEFIELD T.

#### 1st ROUND

|              |   |              |    |
|--------------|---|--------------|----|
| York         | 7 | Wakefield T. | 40 |
| Huddersfield | 8 | Warrington   | 18 |

#### 2nd ROUND

|              |    |              |    |
|--------------|----|--------------|----|
| St. Helens   | 2  | Blackpool B. | 4  |
| Huddersfield | 13 | Wakefield T. | 16 |

#### 3rd ROUND

|              |   |        |    |              |   |
|--------------|---|--------|----|--------------|---|
| Castleford   | 4 | Replay | 4  | Wakefield T. | 5 |
| Huddersfield | 4 | Replay | 10 | Wigan        | 4 |

#### SEMI-FINAL

|              |   |                 |   |
|--------------|---|-----------------|---|
| Huddersfield | 6 | Wakefield T.    | 9 |
| Hull K.R.    | 0 | Featherstone R. | 0 |



# MISS S. TAYLOR

Fully "Registered" Member of N.H.U.

LADIES' HAIRDRESSER

"CALLINAN" PERMS

COLD PERMS and PIN PERMS FULLY REGISTERED

22 Broadbent Road - Watersheddings - Oldham

FOR APPOINTMENT PLEASE PHONE MAI 5126

OR PERSONAL CALL

# EDWARD RHODES

(Proprietor : J. M. Whitehead)

Plumber, Decorator and Contractor

ESTIMATES GIVEN

WORKSHOP : TAYLOR'S YARD

MAIn (Oldham) 4903 OFF 43 ROCK STREET, OLDHAM

# C. SWALLOW

•

Newsagent and Tobacconist  
Stationery, Fancy Goods, etc.

•

378 HOLLINS ROAD - OLDHAM

Telephone : MAIn 6102

# Lance Todd Trophy Winners

|      |                            |                                  |
|------|----------------------------|----------------------------------|
| 1946 | Billy Stott (Centre)       | Wakefield T. v. Wigan            |
| 1947 | Willie Davies (Half-back)  | Bradford N. v. Leeds             |
| 1948 | Frank Whitcombe (Forward)  | Bradford N. v. Wigan             |
| 1949 | Ernest Ward (Centre)       | Bradford N. v. Halifax           |
| 1950 | Gerry Helme (Half-back)    | Warrington v. Widnes             |
| 1951 | Ces Mountford (Half-back)  | Wigan v. Barrow                  |
| 1952 | Billy Iveson (Forward)     | Workington T. v. Featherstone R. |
| 1953 | Peter Ramsden (Half-back)  | Huddersfield v. St. Helens       |
| 1954 | Gerry Helme (Half-back)    | Warrington v. Halifax            |
| 1955 | Jack Grundy (Forward)      | Barrow v. Workington             |
| 1956 | Alan Prescott (Forward)    | St. Helens v. Halifax            |
| 1957 | Jeff Stevenson (Half-back) | Leeds v. Barrow                  |
| 1958 | Rees Thomas (Half-back)    | Wigan v. Workington T.           |
| 1959 | Brian McTigue (Forward)    | Wigan v. Hull                    |
| 1960 | Tommy Harris (Hooker)      | Hull v. Wakefield T.             |
| 1961 | Dick Huddart (Forward)     | St. Helens v. Wigan              |
| 1962 | Neil Fox (Centre)          | Wakefield T. v. Huddersfield     |

# Wembley details since 1955

|      |              |        |               |         |
|------|--------------|--------|---------------|---------|
| 1955 | Barrow       | 21     | Workington T. | 12      |
|      | Attendance   | 67,000 | Receipts      | £27,500 |
| 1956 | St. Helens   | 13     | Halifax       | 2       |
|      | Attendance   | 80,000 | Receipts      | £29,500 |
| 1957 | Leeds        | 9      | Barrow        | 7       |
|      | Attendance   | 77,000 | Receipts      | £32,546 |
| 1958 | Wigan        | 13     | Workington T. | 9       |
|      | Attendance   | 66,000 | Receipts      | £31,030 |
| 1959 | Wigan        | 30     | Hull          | 13      |
|      | Attendance   | 79,811 | Receipts      | £33,000 |
| 1960 | Wakefield T. | 38     | Hull          | 5       |
|      | Attendance   | 79,773 | Receipts      | £33,000 |
| 1961 | St. Helens   | 12     | Wigan         | 6       |
|      | Attendance   | 95,000 | Receipts      | £35,000 |
| 1962 | Wakefield T. | 12     | Huddersfield  | 6       |
|      | Attendance   | 85,000 | Receipts      | £33,350 |



# NEW INN

GREENACRES ROAD - OLDHAM

WILSON'S ALES and STOUT      PIES      SNACKS

Weddings and Parties, etc., Catered for

FULLY LICENSED

Licensee: E. FAULKNER

Telephone: MAI 1269

QUALITY TELLS!

QUALITY SELLS!

## D. C. PAYNE

BAKER and CONFECTIONER  
GENERAL WHOLESALE

330 SHAW ROAD - OLDHAM

## PARKFIELD FILLING STATION

(Proprietor: E. A. Jordan)

RIPPONDEN ROAD - MOORSIDE  
OLDHAM

Telephone: MAI 9838

MOTOR ACCESSORIES - PETROL - OILS  
BATTERIES CHARGED, ETC.

## Final Tables 1961-62

### NORTHERN RUGBY FOOTBALL LEAGUE

|                             | P  | W  | L  | D | F   | A   | Pts. |
|-----------------------------|----|----|----|---|-----|-----|------|
| Wigan ... ..                | 36 | 32 | 3  | 1 | 885 | 283 | 65   |
| Wakefield Trinity ... ..    | 36 | 32 | 3  | 1 | 822 | 288 | 65   |
| Featherstone Rovers ... ..  | 36 | 28 | 7  | 1 | 621 | 370 | 57   |
| Huddersfield ... ..         | 36 | 25 | 9  | 2 | 494 | 351 | 52   |
| Workington Town ... ..      | 36 | 25 | 11 | 0 | 658 | 362 | 50   |
| Widnes ... ..               | 36 | 25 | 11 | 0 | 508 | 309 | 50   |
| Leeds ... ..                | 36 | 25 | 11 | 0 | 593 | 390 | 50   |
| Hull Kingston Rovers ... .. | 36 | 24 | 12 | 0 | 513 | 451 | 48   |
| St. Helens ... ..           | 36 | 23 | 13 | 0 | 606 | 302 | 46   |
| Oldham ... ..               | 36 | 22 | 13 | 1 | 643 | 344 | 45   |
| Swinton ... ..              | 36 | 21 | 14 | 1 | 527 | 326 | 43   |
| Castleford ... ..           | 36 | 21 | 15 | 0 | 501 | 369 | 42   |
| Bramley ... ..              | 36 | 19 | 13 | 4 | 450 | 393 | 42   |
| Warrington ... ..           | 36 | 19 | 15 | 2 | 576 | 435 | 40   |
| Halifax ... ..              | 36 | 18 | 15 | 3 | 400 | 334 | 39   |
| Hull ... ..                 | 36 | 18 | 17 | 1 | 573 | 415 | 37   |
| Leigh ... ..                | 36 | 17 | 19 | 0 | 388 | 497 | 34   |
| Barrow ... ..               | 36 | 14 | 21 | 1 | 423 | 558 | 29   |
| Keighley ... ..             | 36 | 13 | 21 | 2 | 365 | 467 | 28   |
| York ... ..                 | 36 | 12 | 23 | 1 | 462 | 531 | 25   |
| Salford ... ..              | 36 | 12 | 23 | 1 | 385 | 740 | 25   |
| Whitehaven ... ..           | 36 | 11 | 23 | 2 | 383 | 539 | 24   |
| Blackpool Borough ... ..    | 36 | 11 | 24 | 1 | 335 | 600 | 23   |
| Rochdale Hornets ... ..     | 36 | 9  | 23 | 4 | 317 | 595 | 22   |
| Hunslet ... ..              | 36 | 10 | 25 | 1 | 350 | 582 | 21   |
| Batley ... ..               | 36 | 9  | 25 | 2 | 255 | 538 | 20   |
| Dewsbury ... ..             | 36 | 8  | 26 | 2 | 260 | 543 | 18   |
| Doncaster ... ..            | 36 | 8  | 27 | 1 | 294 | 668 | 17   |
| Liverpool City ... ..       | 36 | 6  | 30 | 0 | 224 | 753 | 12   |
| Bradford Northern ... ..    | 36 | 5  | 30 | 1 | 288 | 766 | 11   |



# V. & F. RILEY

★ NEWSAGENTS

★ STATIONERS

★ BOOKSELLERS

★ SWEETS

★ TOBACCONISTS

258 SHAW ROAD - OLDHAM

## Wellington Inn

for

WILSON'S ALES AND STOUT  
FULLY LICENSED

SNACKS PIES SANDWICHES

95 RIPPONDEN ROAD - OLDHAM

Telephone : MAI 8304

## BROADBENT ROAD VEHICLE DISMANTLERS

(M.V.D.A.)

● SPARES FOR ALL MAKES — OLD AND NEW  
Anything on Wheels Bought

● BROADBENT RD. - WATERSHEDDINGS  
OLDHAM MAI 7153

## LANCASHIRE LEAGUE

|                          | P  | W  | L  | D | F   | A   | Pts. |
|--------------------------|----|----|----|---|-----|-----|------|
| Wigan ... ..             | 28 | 25 | 2  | 1 | 676 | 200 | 51   |
| Workington Town ... ..   | 28 | 20 | 8  | 0 | 515 | 274 | 40   |
| Huddersfield ... ..      | 28 | 19 | 7  | 2 | 400 | 280 | 40   |
| St. Helens ... ..        | 28 | 19 | 9  | 0 | 497 | 213 | 38   |
| Swinton ... ..           | 28 | 18 | 9  | 1 | 450 | 181 | 37   |
| Oldham ... ..            | 28 | 18 | 9  | 1 | 540 | 259 | 37   |
| Widnes ... ..            | 28 | 18 | 10 | 0 | 339 | 267 | 36   |
| Warrington ... ..        | 28 | 15 | 11 | 2 | 451 | 325 | 32   |
| Leigh ... ..             | 28 | 15 | 13 | 0 | 300 | 348 | 30   |
| Barrow ... ..            | 28 | 9  | 18 | 1 | 283 | 455 | 19   |
| Blackpool Borough ... .. | 28 | 7  | 20 | 1 | 258 | 511 | 15   |
| Rochdale Hornets ... ..  | 28 | 6  | 19 | 3 | 219 | 480 | 15   |
| Whitehaven ... ..        | 28 | 6  | 20 | 2 | 252 | 469 | 14   |
| Salford ... ..           | 28 | 7  | 21 | 0 | 262 | 642 | 14   |
| Liverpool City ... ..    | 28 | 1  | 27 | 0 | 140 | 678 | 2    |

## YORKSHIRE LEAGUE

|                             | P  | W  | L  | D | F   | A   | Pts. |
|-----------------------------|----|----|----|---|-----|-----|------|
| Wakefield Trinity ... ..    | 28 | 27 | 0  | 1 | 687 | 192 | 55   |
| Featherstone Rovers ... ..  | 28 | 22 | 5  | 1 | 473 | 274 | 45   |
| Hull Kingston Rovers ... .. | 28 | 22 | 6  | 0 | 444 | 293 | 44   |
| Leeds ... ..                | 28 | 19 | 9  | 0 | 476 | 315 | 38   |
| Castleford ... ..           | 28 | 18 | 10 | 0 | 390 | 282 | 36   |
| Hull ... ..                 | 28 | 15 | 12 | 1 | 468 | 298 | 31   |
| Halifax ... ..              | 28 | 14 | 11 | 3 | 336 | 259 | 31   |
| Bramley ... ..              | 28 | 14 | 11 | 3 | 333 | 323 | 31   |
| Keighley ... ..             | 28 | 10 | 16 | 2 | 274 | 350 | 22   |
| York ... ..                 | 28 | 9  | 18 | 1 | 332 | 380 | 19   |
| Hunslet ... ..              | 28 | 9  | 18 | 1 | 277 | 377 | 19   |
| Batley ... ..               | 28 | 7  | 19 | 2 | 200 | 422 | 16   |
| Doncaster ... ..            | 28 | 7  | 20 | 1 | 227 | 510 | 15   |
| Dewsbury ... ..             | 28 | 4  | 23 | 1 | 193 | 489 | 9    |
| Bradford Northern ... ..    | 28 | 4  | 23 | 1 | 225 | 571 | 9    |



# DISCLAND LTD.

RECORD SPECIALISTS

STANDARD, 45's and LONG PLAYING RECORDS

MARKET AVENUE - OLDHAM

## WILLIAM SCHOFIELD

High-Class BAKER and CONFECTIONER

WEDDING CAKES OUR SPECIALITY

FRESH CREAM CAKES DAILY

ORDERS SUPPLIED TO YOUR INDIVIDUAL REQUIREMENTS

175 Egerton Street and 267 Ripponden Rd., Oldham

Telephone : MAIn 2639

EVERYTHING FOR THE HOME DECORATOR AT

## J. E. BUTTERWORTH LIMITED

PAINTING - DECORATING - PLUMBING  
and HEATING CONTRACTORS

Retail Stockists of the latest Wallpaper, Paints and Brushes  
All Decorators' Sundries

58 HIGH STREET - LEES - OLDHAM

Telephone : MAIn 2084

## YORKSHIRE SENIOR COMPETITION

|                     | P  | W  | L  | D | F   | A   | Pts. | %    |
|---------------------|----|----|----|---|-----|-----|------|------|
| Featherstone R. ... | 26 | 21 | 5  | 0 | 492 | 238 | 42   | 80.7 |
| Leeds ...           | 27 | 20 | 7  | 0 | 462 | 291 | 40   | 74.7 |
| Wakefield T. ...    | 26 | 19 | 7  | 0 | 652 | 289 | 38   | 73.0 |
| Castleford ...      | 28 | 19 | 9  | 0 | 487 | 364 | 38   | 67.8 |
| Hull ...            | 26 | 17 | 8  | 1 | 495 | 263 | 35   | 67.3 |
| Hull K.R. ...       | 26 | 17 | 9  | 0 | 508 | 253 | 34   | 65.3 |
| Huddersfield ...    | 27 | 17 | 10 | 0 | 422 | 280 | 34   | 62.9 |
| York ...            | 25 | 14 | 11 | 0 | 309 | 265 | 28   | 56.0 |
| Halifax ...         | 26 | 14 | 12 | 0 | 448 | 362 | 28   | 53.8 |
| Keighley ...        | 29 | 13 | 15 | 1 | 365 | 367 | 27   | 46.5 |
| Batley ...          | 26 | 10 | 15 | 1 | 342 | 382 | 21   | 40.3 |
| Hunslet ...         | 30 | 11 | 18 | 1 | 313 | 481 | 23   | 38.3 |
| Dewsbury ...        | 29 | 9  | 20 | 0 | 226 | 441 | 18   | 31.0 |
| Bramley ...         | 25 | 6  | 19 | 0 | 140 | 523 | 12   | 24.0 |
| Bradford N. ...     | 26 | 3  | 23 | 0 | 186 | 661 | 6    | 11.5 |
| Doncaster ...       | 28 | 3  | 25 | 0 | 232 | 619 | 6    | 10.7 |

## Acknowledgments

The Committee wish to thank the Sports Editor and Staff of the "Oldham Chronicle" for the photographs displayed in the Year Book. Also to all those who have contributed in any way.



Tel. Nos.: MAln 2113 and MAln 4568

## T. HEAP & SON

FAMILY BUTCHERS

365 SHAW ROAD  
OLDHAM

4 GLODWICK  
OLDHAM

WORTH A TRY . . .

## KING'S ARMS

(Prop.: W. STONE)

O.B. ALES PIES SANDWICHES

FULLY LICENSED

MUSIC — Saturday and Sunday

PARTIES CATERED FOR PARKING SPACE

DELPH ROAD - GRAINS BAR - OLDHAM

Telephone No.: MAI 7727

Buy the WRIGHT coal . . . and SAVE money

## JOSEPH WRIGHT

COAL MERCHANT

★ ★

37 MARKET STREET - SHAW

Telephone: SHAw 7225

## Championship Finals

|         | Winners         |    | Runners-up       |    | Venue           |
|---------|-----------------|----|------------------|----|-----------------|
| 1906/07 | Halifax .....   | 18 | Oldham .....     | 3  | Huddersfield    |
| 1907/08 | †Hunslet .....  | 12 | Oldham .....     | 2  | Wakefield       |
| 1908/09 | Wigan .....     | 7  | Oldham .....     | 3  | Salford         |
| 1909/10 | Oldham .....    | 13 | Wigan .....      | 7  | Broughton       |
| 1910/11 | Oldham .....    | 20 | Wigan .....      | 7  | Broughton       |
| 1911/12 | Huddersfield .  | 13 | Wigan .....      | 5  | Halifax         |
| 1912/13 | Huddersfield .  | 29 | Wigan .....      | 2  | Wakefield       |
| 1913/14 | Salford .....   | 5  | Huddersfield .   | 3  | Leeds           |
| 1914/15 | Huddersfield .  | 35 | Leeds .....      | 2  | Wakefield       |
| 1919/20 | Hull .....      | 3  | Huddersfield .   | 2  | Leeds           |
| 1920/21 | Hull .....      | 16 | Hull K.R. ...    | 14 | Leeds           |
| 1921/22 | Wigan .....     | 13 | Oldham .....     | 2  | Broughton       |
| 1922/23 | Hull K.R. ...   | 15 | Huddersfield .   | 5  | Leeds           |
| 1923/24 | Batley .....    | 13 | Wigan .....      | 7  | Broughton       |
| 1924/25 | Hull K.R. ...   | 9  | Swinton .....    | 5  | Rochdale        |
| 1925/26 | Wigan .....     | 22 | Warrington ...   | 10 | St. Helens      |
| 1926/27 | Swinton .....   | 13 | St. Helens R. .  | 8  | Warrington      |
| 1927/28 | Swinton .....   | 3  | Featherstone ... | 0  | Oldham          |
| 1928/29 | Huddersfield .  | 3  | Leeds .....      | 0  | Halifax         |
| 1929/30 | †Huddersfield . | 4  | Leeds .....      | 2  | Halifax         |
| 1930/31 | Swinton .....   | 14 | Leeds .....      | 7  | Wigan           |
| 1931/32 | St. Helens ...  | 9  | Huddersfield .   | 5  | Wakefield       |
| 1932/33 | Salford .....   | 15 | Swinton .....    | 5  | Wigan           |
| 1933/34 | Wigan .....     | 15 | Salford .....    | 3  | Warrington      |
| 1934/35 | Swinton .....   | 14 | Warrington ...   | 3  | Wigan           |
| 1935/36 | Hull .....      | 21 | Widnes .....     | 2  | Huddersfield    |
| 1936/37 | Salford .....   | 13 | Warrington ...   | 11 | Wigan           |
| 1937/38 | Hunslet .....   | 8  | Leeds .....      | 2  | Leeds United    |
| 1938/39 | Salford .....   | 8  | Castleford ..... | 6  | Manchester City |
| 1945/46 | Wigan .....     | 13 | Huddersfield .   | 4  | Manchester City |
| 1946/47 | Wigan .....     | 13 | Dewsbury .....   | 4  | Manchester City |
| 1947/48 | Warrington ...  | 15 | Bradford N. ...  | 5  | Manchester City |
| 1948/49 | Huddersfield .  | 13 | Warrington ...   | 12 | Manchester City |
| 1949/50 | Wigan .....     | 20 | Huddersfield .   | 2  | Manchester City |
| 1950/51 | Workington ...  | 26 | Warrington ...   | 11 | Manchester City |
| 1951/52 | Wigan .....     | 13 | Bradford N. ...  | 6  | Huddersfield T. |
| 1952/53 | St. Helens ...  | 24 | Halifax .....    | 14 | Manchester City |
| 1953/54 | Warrington ...  | 8  | Halifax .....    | 7  | Manchester City |
| 1954/55 | Warrington ...  | 7  | Oldham .....     | 3  | Manchester City |
| 1955/56 | Hull .....      | 10 | Halifax .....    | 9  | Manchester City |
| 1956/57 | Oldham .....    | 15 | Hull .....       | 14 | Bradford        |
| 1957/58 | Hull .....      | 20 | Workington ...   | 3  | Bradford        |
| 1958/59 | St. Helens ...  | 44 | Hunslet .....    | 22 | Bradford        |
| 1959/60 | Wigan .....     | 27 | Wakefield T. .   | 3  | Bradford        |
| 1960/61 | Leeds .....     | 25 | Warrington ...   | 10 | Bradford        |
| 1961/62 | Huddersfield .  | 14 | Wakefield T. .   | 5  | Bradford        |

†Replay



Telephone : MAln 7966/7

# CYTAX SERVICE STATIONS LTD.

MANCHESTER STREET - - OLDHAM

YOUR FRIENDLY  
STANDARD AND RENAULT DEALERS

## BRENDA'S CAFE

263 MANCHESTER ST. - WERNETH

OPEN EACH DAY — INCLUDING SUNDAY SUPPER

We sell Hollands and G.C. Pies and Puddings

ALSO FISH IS OUR SPECIALITY

## G. BRADBURY

264 and 338 SHAW ROAD  
HIGGINSHAW - OLDHAM

HIGH-CLASS BAKER and CONFECTIONER

— PARTIES CATERED FOR —

### No. 5 Branch — ASHTON ROAD

### Statement of Accounts, 7.4.61 to 31.3.62

| INCOME                                                  |      | £   | s. | d. |
|---------------------------------------------------------|------|-----|----|----|
| Cash in Bank, 31.3.61, Brought Forward                  |      | 1   | 16 | 0  |
| 200 Members' Cards, 1961/62, O.F.C.S.C.                 |      | 10  | 0  | 0  |
| 28 Year Books, O.F.C.S.C.                               |      | 1   | 8  | 0  |
| 12 Metal Lapel Badges                                   |      | 1   | 4  | 0  |
| 3 Cloth Blazer Badges                                   |      | 1   | 10 | 0  |
| 14 Gold Wire Blazer Badges                              |      | 28  | 0  | 0  |
| 1 Stand Member, O.F.C.                                  |      | 2   | 7  | 6  |
| 8 Ground Members, O.F.C.                                |      | 14  | 0  | 0  |
| 4 Juvenile Members, O.F.C.                              |      | 2   | 0  | 0  |
| 30 Dance Tickets, Oldham Town Hall                      |      | 7   | 10 | 0  |
| 50 Dance Tickets, King Street Stores                    |      | 13  | 15 | 0  |
| 20 Books Christmas Draw, O.F.C.                         |      | 10  | 0  | 0  |
| 100 Books Grand National Draw                           |      | 5   | 0  | 0  |
| Receipts from 28 Club Raffles, Draws, etc.              |      | 100 | 16 | 9  |
| Total                                                   | £199 | 7   | 3  |    |
| EXPENDITURE                                             |      | £   | s. | d. |
| Paid to N. Kent, Secretary O.F.C.S.C.                   |      | 40  | 7  | 0  |
| Paid to Oldham Football Club, Watersheddings            |      | 28  | 7  | 6  |
| Paid to Mr. Andrews, Oldham Badges Ltd.                 |      | 28  | 0  | 0  |
| No. 5 Branch Annual Outing to Rickmere and New Brighton |      | 86  | 5  | 0  |
| Drinks to Members' Annual Meeting                       |      | 1   | 4  | 0  |
| Postage, Books, Secretary's Expenses                    |      | 3   | 0  | 0  |
| Incidental Items                                        |      | 10  | 0  | 0  |
| Grant to O.F.C.S.C., Mr. N. Kent, Sec.                  |      | 10  | 0  | 0  |
| Raffle Tickets                                          |      | 1   | 10 | 0  |
| Telephone Calls                                         |      | 3   | 3  | 9  |
| Total                                                   | £199 | 7   | 3  |    |

Signed :—J. Stevenson, Hon. Secretary ; N. Kent, Hon. Treasurer



Look in at WILDBORE'S . . .

for all the best in TV

# WILDBORE'S RADIO

76 YORKSHIRE STREET - - OLDHAM

Telephone : MAIn 7907/8

## ARTHUR GOSS & SON

THE MAN'S SHOP

Quality Tailoring — "Daks" and "Maenson" Suits  
Shirts by the best makers  
Oldham Football Club Ties and Scarves

RHODES BANK - OLDHAM

Telephone : MAIn 2086

## IDA S. CROMPTON

SURGICAL STORES

LITESOME BELT SUPPLIED  
PLANNED FAMILIES — FREE BOOKLET

61 WEST STREET - - OLDHAM

Telephone : MAIn 6752

### Balance Sheet, 1961/62

| EXPENDITURE                              |     | £   | s. | d. |
|------------------------------------------|-----|-----|----|----|
| Members' Annual Subs., 42 @ 1/-          | ... | 2   | 2  | 0  |
| Supporters' Club Year Books, 20 @ 1/-    | ... | 1   | 0  | 0  |
| Vice-President's Fees                    | ... | 3   | 5  | 0  |
| Dance, Oldham Town Hall, 12 @ 5/-        | ... | 3   | 0  | 0  |
| Dance, King Street Stores, 30 @ 5/6      | ... | 8   | 5  | 0  |
| Grand National Draw, 100 books @ 1/-     | ... | 5   | 0  | 0  |
| per book                                 | ... |     |    |    |
|                                          |     | £16 | 3  | 6  |
| Returned to O.F.C.S.C.—                  |     |     |    |    |
| Supporters' Club Year Books, 7 @ 1/-     | ... |     | 7  | 0  |
| Dance Ticket, Oldham Town Hall, 10 @ 5/- | ... |     | 2  | 10 |
| Dance Tickets, King Street, 13 @ 5/6     | ... |     | 3  | 11 |
|                                          |     | £22 | 12 | 0  |

A. Parker, Secretary ; H. Bowker, Chairman

### No. 11 Branch — ROYAL OAK HOTEL, WERNETH

#### INCOME

| £                                        | s.  | d.       |
|------------------------------------------|-----|----------|
| Members' Annual Subs., 42 @ 1/-          | ... | ...      |
| Supporters' Club Year Books, 13 @ 1/-    | ... | ...      |
| Vice-Presidents Fees                     | ... | ...      |
| Dance, Oldham Town Hall, 2 @ 5/-         | ... | ...      |
| Dance, King Street Stores, 17 @ 5/6      | ... | ...      |
| Grand National Draw, 100 books @ 1/-     | ... | ...      |
| per book                                 | ... | ...      |
|                                          |     | £16 3 6  |
| Returned to O.F.C.S.C.—                  |     |          |
| Supporters' Club Year Books, 7 @ 1/-     | ... | 7 0      |
| Dance Ticket, Oldham Town Hall, 10 @ 5/- | ... | 2 10 0   |
| Dance Tickets, King Street, 13 @ 5/6     | ... | 3 11 6   |
|                                          |     | £22 12 0 |



# JOSEPH HOWELL & SONS

Your BEST JEWELLER for  
WATCHES and RINGS

★ ★

Only one address: 8/10 MUMPS, OLDHAM

Telephone: MAI 4802

---

**GO BUY JET**

FROM

**ALPINE GARAGE**

HOLLINS ROAD

Visit our Walk Round Accessory Stores  
EVERYTHING FOR THE MOTORIST

---

## CHARLES SMITH & SON

•

**Coal, Coke and Coalite  
Merchants**

•

**LOWERMOOR WHARF - OLDHAM**

Telephone: MAIn (Oldham) 2339



No getting out of that . . . Oldham's left winger Vin Nestor goes down to a tackle by Huddersfield's Aidan Breen



## **NORMAN HUNT**

★ PET FOODS

★ PETS

★ AQUARIUM EQUIPMENT

★ SHAMPOOING & TRIMMING

---

**27 ABBEYHILLS ROAD - OLDHAM**

---

Telephone : SHAw 7204

## **BUCKSTONES MOTOR BODIES LTD.**

Body Repair Specialists

---

**CAR, LORRY, VAN AND COACH REPAIRS**

Cellulosing

Painting and Lettering

---

**MILNE STREET - SHAW - LANCS.**

---

Telephones : MAIn 3366 & 9266

## **JACK ERROCK**

WINDOW CLEANING CONTRACTOR

INDUSTRIAL PAINTER AND LADDER MAKER

DISTANCE NO OBJECT

ESTIMATES GIVEN

**4/6 Hardcastle St. - Off Yorkshire St. - Oldham**

Also at

60 MANLEY RD., COPPICE, OLDHAM & 62 JORDAN AVENUE, SHAW

**BILLIARDS and SNOOKER TABLES — ALL SIZES  
CLUB AND HOTEL FURNISHERS**

## **ALBERT MONKHOUSE**

(Prop. : J. B. Greenwood)

Telephone : MAIn 6429

**BILLIARD TABLE MAKER**

**27 ST. DOMINGO ST. - OLDHAM**

**TABLE TENNIS** — Popular makes of T.T. Bats and  
T.T. Tables, Villa and Halex T.T. Balls

Recovering and re-modelling West of England Cloths. Crown Green  
Bowls Repaired. Darts and Dartboards, Tombola Sets, Books and Cards

---

## **R. KERSHAW**

**TURF ACCOUNTANT**

---

**ANTE-POST BETTING ON ALL FUTURE EVENTS**

---

**79 GLODWICK ROAD - OLDHAM**

Telephone : : MAIn 3024

Also at 18 HUDDERSFIELD ROAD (Telephone 5408)

---

## **LEES ROAD SERVICE STATION (OLDHAM) LTD.**

(Directors : A. WATERS, W. WATERS)

**SELF-DRIVE CAR HIRE**

**HIGH-PRESSURE GREASING PETROL OIL TYRES**

**MOTOR REPAIRS**

**ACCESSORIES**

**NATIONAL BENZOLE APPOINTED SERVICE STATION**

**131 LEES ROAD - OLDHAM**

Telephones : MAIn 7847 and 1944



## EGERTON MOTOR BODIES

PANEL BEATING SPECIALISTS, Etc.

Specialists in Accident Repair Work  
All Types of Motor Body Repairs

No. 6 Building - Roker Industrial Estate

Bower Street - Oldham - Tel. MAIn 6608

---

## *Star Inn*

★ ★

WILSON'S ALES AND STOUT  
MUSIC — Friday, Saturday and Sunday  
FULLY LICENSED

★ ★

Huddersfield Road - Scouthead - Near Oldham

---

## L. LOCKWOOD

Coal and Coke Merchant

Private Hire Taxis      Weddings and Day Trips a Speciality

243 MANCHESTER STREET - OLDHAM

Office—MAIn 7986      Telephones      Residence—MAIn 1325

Telephone : Saddleworth 2658

Estimates Free

## DENIS ILLING

### PAINTER & DECORATOR

Wallpapers and Paints      Everything for the Home Decorator  
Pink Paraffin Delivery Service

Residence : 70 QUEENSWAY, GREENFIELD

Shop : 11 CHEW VALLEY ROAD, GREENFIELD

---

## *The Fruit Bowl*

(STAR INN)

(Prop. J. Grayson)

FOR

QUALITY GREENS, FRUIT and FLOWERS

Convenient for the Local Hospitals  
Special Fruit Baskets and Flowers delivered at short notice

---

## D. JACKSON

LADIES' & CHILDREN'S WEAR

DRY CLEANING AGENT

CLUB CHECKS TAKEN

248 HUDDERSFIELD ROAD - OLDHAM



When you visit Oldham meet everyone at

## **THE REGENT HOTEL**

### **MARKET PLACE**

(Proprietor : W. Wilson)

BENTS and GARTSIDES ALES — Fully Licensed  
SNACK BAR CONCERTS EACH EVENING

## **HILDA**

*Ladies' Hair Stylist*

1 ACRE LANE  
DERKER

Tel.  
MAIn 3935

## **W. MAGUIRE**

FISH — CHIPS — PEAS  
HOME-MADE PUDDINGS AND PIES  
DINING ROOM OPEN DAILY FOR LUNCHES

**7 BARKER STREET - OLDHAM**

Telephone : MAIn 0135

Before and After the Match . . . the

## **DUKE OF EDINBURGH HOTEL**

**King Street - Oldham**

Telephone MAIn 2045

Telephone : MAIn 1571

## **CROMPTON & SIM LTD.**

Sheet Metal Workers and Welders to  
the Textile and Engineering Trades

**70-76 BRUNSWICK STREET - OLDHAM**

For High Class NEW and SECOND HAND FURNITURE try

## **HODKINSON'S**

### **GREENWOOD STREET WALK ROUND STORES**

QUALITY FURNITURE BOUGHT AND SOLD

FOR GENUINE BARGAINS IN KITCHEN SUITES, DINING ROOM  
SUITES, CARPETS, RUGS, ETC., VISIT OUR SHOWROOMS AT  
72 GREENWOOD ST. & 133 HUDDERSFIELD RD., OLDHAM

Telephones : MAIn 3642 and 9235