

BRITAIN'S
OUTSTANDING
CIGARETTE

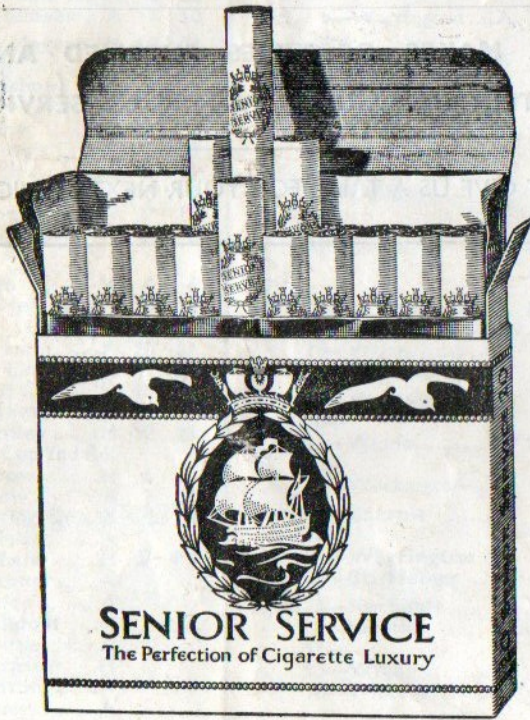

SALFORD FOOTBALL CLUB



OFFICIAL PROGRAMME THREEPENCE

SALFORD FOOTBALL CLUB CO.

(1914) LTD.

President : J. W. P. Groves, Esq.

Directors :

G. B. Snape (Chairman)

W. A. Williams (Vice-Chairman)

J. W. Hammond

R. W. Ashworth

F. Brooks

H. Jenkinson

Hon. Treasurer : R. W. Ashworth

Hon. Doctor: Mr. G. Brown

Secretary : J. A. Lewis

Coach : T. Cahill

Ground :

The Willows, Weaste

Tel. PENdleton 1515

Colours :

Red Jerseys, White Pants

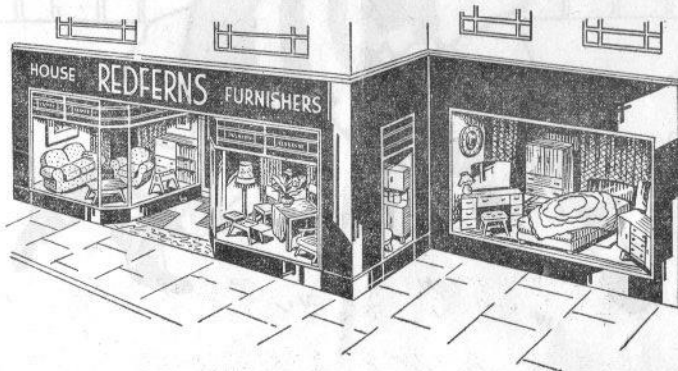

18-20 TRAFFORD ROAD, SALFORD 5

Telephone: TRA 0943

Authorised Hoover Dealers

SALFORD

versus

No 2498

OLDHAM

EASTER MONDAY, MARCH 30th, 1964.

Kick-off 3 p.m.

OLDHAM'S GREAT RECOVERY

Prospective Second Division Champions and Cup Semi-Finalists

Our friends from Oldham are riding high—prospective second division champions and Cup-Semi-finalists. They have staged a remarkable recovery since last year's disappointing experience. Much of the credit goes to their captain and coach Frank Dyson, who previously had made a name for himself at Huddersfield. But his leadership would not have been so successful without co-operative effort from the whole of the team, which, after all is the first essential.

When we visited Watersheddings at the end of January a free scoring match ended in Oldham's favour by 37 points to 20. We don't expect so many point to be scored this time. The season is now drawing rapidly to a close and our six remaining engagements are

April 4th	Doncaster	Away
11th	BLACKPOOL	Home
14th	Rochdale H.	Away
18th	DONCASTER	Home
22nd	SWINTON.....	Home
29th	Swinton	Away

SALFORD

AND

LUCKETTI'S ICE CREAM

WANTS SOME LICKING

Sole Selling Rights on this Ground

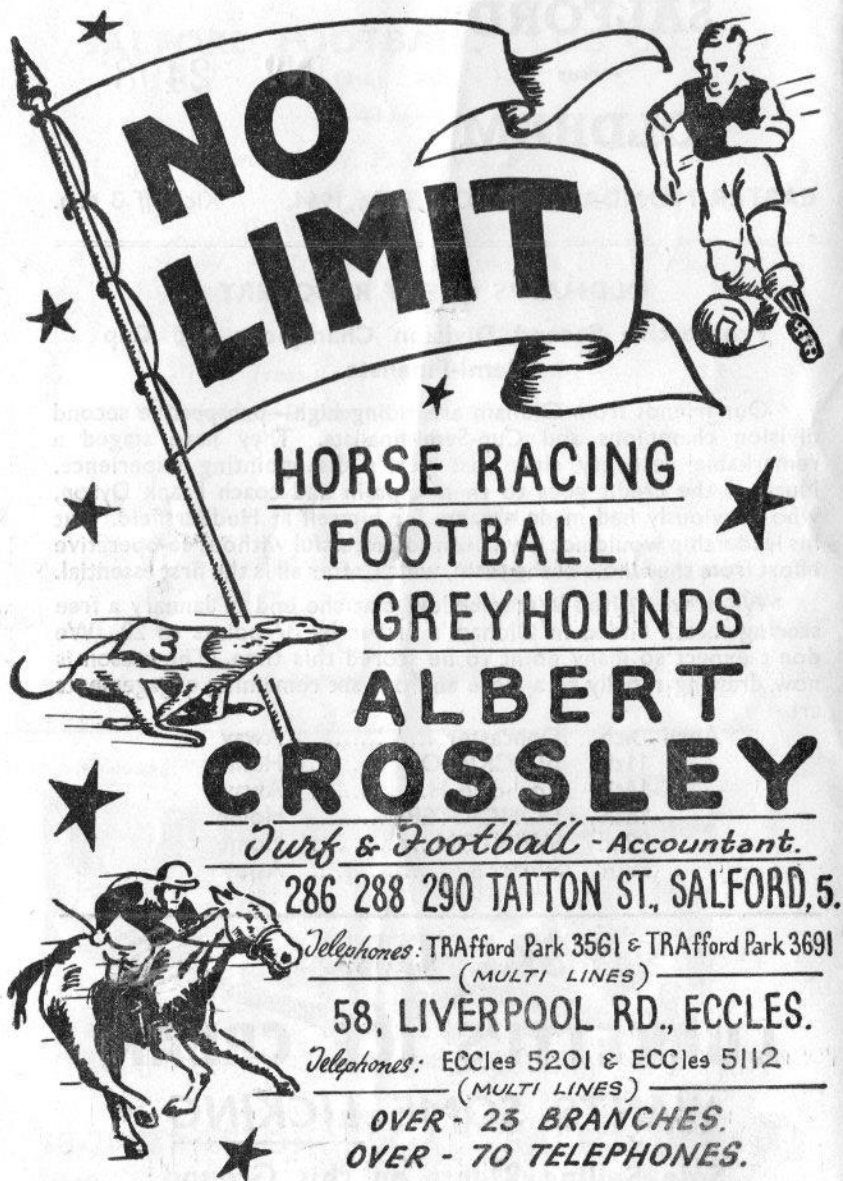

**NO
LIMIT**

HORSE RACING
FOOTBALL

GREYHOUNDS

**ALBERT
CROSSLEY**

Jurf & Football - Accountant.

286 288 290 TATTON ST., SALFORD, 5.

Telephones: TRAfford Park 3561 & TRAfford Park 3691
(MULTI LINES)

58, LIVERPOOL RD., ECCLES.

Telephones: ECCles 5201 & ECCles 5112
(MULTI LINES)

OVER - 23 BRANCHES.
OVER - 70 TELEPHONES.

MAYNARD & KNOWLES

(Prop.: W. N. Maynard)

RADIO AND TELEVISION

Agent for BUSH, K.B., PHILIPS, COSSOR, G.E.C., FERGUSON
Hire-Purchase or Rental Terms. Guaranteed After-Sales Service
Expert advice on all T.V. matters.

508-510, LIVERPOOL STREET, SEEDLEY, SALFORD 6
Telephone: PENdleton 3051

WASHING MACHINES by HOOVER, PARNALL and HOTPOINT

BURTONS

(PEEL GREEN) LTD.

PRACTICAL BAKERS & CONFECTIONERS

Gold Medallist, International
Bakery Exhibition. Olympia, 1959

Gold Medallist, Confectionery
Craft Exhibition, London, 1959 & 1960

Office and Bakery :

453 LIVERPOOL ROAD,
PEEL GREEN

Telephone: ECCles 3110

Tel.: BLA. 1994

Walter Peart

LADIES' & GENTS' MODERN TAILOR

Suits personally cut and
individually tailored in my own
workroom.

Hours:

Weekdays, 9 a.m. to 6 p.m.
Saturdays, 9 a.m. to 1 p.m.

1, GREENWOOD STREET
CORPORATION STREET

(Over Manchester & Salford
Trustee Savings Bank)

Phone: BLAckfrias 6985

H. C. COOKE

LEADING SPORTS OUTFITTER TO THE RUGBY LEAGUE

Equipment for every Sport

Call in and see us at

26 JOHN DALTON STREET, MANCHESTER



The MACKESON RUGBY LEAGUE CONTEST

*Organised by Whitbread & Co. Ltd. in
association with The Rugby Football League*

The Mackeson Rugby League Contest Trophy and a cheque for 200 guineas goes to the team with the best scoring record for the season. Cheques for 100 guineas and 50 guineas go to the runners-up.

Specially inscribed silver tankards will be awarded to the top scoring team in each of five periods during the season, and a special champion's flag to be flown throughout the following period.

The 5 periods are :

AUGUST 20 to SEPTEMBER 28
SEPTEMBER 30 to NOVEMBER 23
NOVEMBER 25 to JANUARY 11
JANUARY 13 to MARCH 7
MARCH 9 to MAY 9

1963/4

Mr. JACK LEWIS

Since our last programme, issued for the Cup-tie with Barrow on January 29th, Jack Lewis, who has been our secretary for four years and done a tremendous job in organising the Supporters and Social Club efforts, has tendered his resignation to the directors in order to take up the post of secretary-manager of Blackpool Borough.

It will be recalled that Mr. Lewis originally came from Blackpool, where he took a leading and practical part in the formation of the club in 1954-55. We wish him well in his new appointment.

JOIN THE SALFORD RUGBY LEAGUE FOOTBALL CLUB SUPPORTERS' AND SOCIAL CLUB

ENROLMENT FORM

I wish to apply for full membership of the Salford R.L.F.C. Supporters' and Social Club, subject to the rules and conditions laid down in the constitution.

NAME

ADDRESS

.....1963.

If proposed by a Member:—

Member's Name.....

Membership: Adult 2/- O.A.P. 1/- Junior 6d.

Deposit this Form at the Pavilion when completed

NEXT SATURDAY'S MATCHES

Barrow v Leigh	G. Philpot
Bramley v Whitehaven	E. Lawrinson
Castleford v Swinton	F. J. Howker
Doncaster v Salford	R. L. Thomas
Huddersfield v Keighley	E. Clay
Hull v Wigan	J. Manley
Hunslet v Hull K.R.	H. Pickersgill
Rochdale H. v York	G. Wilson
Wakefield v Halifax	J. P. Hebblethwaite
Warrington v Featherstone	R. Gelder
Workington T. v Leeds	D. T. H. Davies
St. Helens v Widnes	T. W. Watkinson

OUR PLAYERS' RECORD

(Up to and including March 21st, 1964)

	Played	Goals	Tries	Points
PEARCE, R.	5	6	—	12
BETTINSON, L.	27	1	6	20
HINDLEY, J.	14	—	2	6
HUTSON W.	2	—	1	3
DORNING, J.	23	—	5	15
BRENNAN, J.	24	—	6	18
DUNN, T.	7	—	—	—
HANCOCK, J.	19	—	—	—
SMART G.	19	—	—	—
HALSALL, A.	24	—	1	3
WILSON T.	19	—	1	3
McALONE, E.	2	—	1	3
CLARK, M.	7	—	—	—
MURPHY, P.	14	—	5	15
CLARE, J.	14	—	—	—
RICHARDS, K.	21	40	5	95
PRICE J.	2	—	—	—
EVANS, J.	9	—	—	—
SHUKER, R.	1	—	—	—
COUNCIL, H.	18	—	1	3
BARRY, D.	1	—	—	—
BENNETT, J.	3	—	1	3
ASHALL, B.	15	—	—	—
RABBITT, T.	18	—	2	6
LOUGHLIN T.	1	—	—	—
SOUTHWARD J.	10	5	2	16
FAIRHURST R.	4	—	—	—
CRITCHLEY E.	11	—	2	6
INGHAM J.	4	—	—	—
HARDICRE	1	—	—	—
TAYLOR	2	—	—	—

TELEPHONE BLA 1626

ESTABLISHED OVER 115 YEARS

JOHN ROBERTS & SONS

Printers and Stationers

168 CHAPEL STREET
SALFORD 3

BEFORE & AFTER THE MATCH

CALL AT

THE

"WEASTE HOTEL"

EDWARD AVENUE .

THRELFALLS ALES .

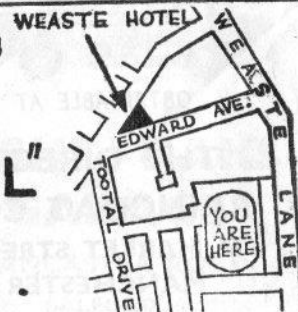

SWInton 2330

Ellesmere LICENCED Restaurant

EAST LANCASHIRE RD.
SWINTON

for your
**WEDDING RECEPTIONS
and SOCIAL OCCASIONS**

Three Private Rooms provide
accommodation for Parties for
10 to 200.

Tables in the Main Restaurant may
be Reserved for LUNCH
or EVENING MEALS

Daily from 9 a.m. until 11 p.m. and
Sundays from 3 p.m. until 10 p.m.

NEW STEAK BAR NOW OPEN

Keep Dry

with . . .

"STONE-DRI"

(Regd)

RAINWEAR

OBTAINABLE AT

THE DIRECT
RAINCOAT CO.
66 MARKET STREET
MANCHESTER

Branches in all Main Towns

Read **EXCLUSIVE REPORTS** by

TOM BERGIN

on Salford Matches and Matters

in the

SALFORD CITY REPORTER

Fulllest Reports — Exclusive News — Photographs

Referee : Mr. H. PICKERSGILL, Castleford.

Touch Judges: Mr. A. Spencer (Red Flag); Mr. A. Bagnall (Amber Flag).

SALFORD

(Colours—Red)

1. RICHARDS *16*
2. DORNING *17*
3. CRITCHLEY
4. BETTINSON
5. HINDLEY
6. BRENNAN
7. TAYLOR
8. COUNCIL
9. SMITH *CLARE*
10. HALSALL
11. WILSON
12. EVANS
13. ASHALL

**ARE YOU A
POOLS
AGENT ?
IF NOT,
WHY NOT
ENQUIRE AT
POOLS OFFICE
FOR
PARTICULARS
AGENTS AND
MEMBERS
URGENTLY
REQUIRED**

OLDHAM

(Colours—Red/White Hoops)

1. DYSON *11/12/13/14/15*
2. SIMS *16*
3. DONOVAN *NOON*
4. SMETHURST
5. SIMMS
6. NESTOR *DONOVAN*
7. PYECROFT
8. BOTT
9. McINTYRE *17*
10. WILSON *18*
11. MAJOR
12. ROBINSON *WHITE*
13. PARKER

. . . the best in town

RED ROSE ALES & STOUT

Brewed for your Enjoyment
from all "Red Rose" Houses
and Off-Licences.

GROVES & WHITNALL LTD.

Regent Road Brewery,
Salford, 5.

YOUR LOCAL

AUSTIN and

RILEY AGENTS

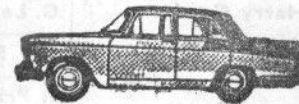

LIGHT OAKS GARAGE

LANCASTER ROAD.

SALFORD, 6.

ECCLES 3600-4666.

ENJOY YOUR SPORT WITH THE

Football PINK

STAR WRITERS EVERY SATURDAY

ALAN PRESCOTT, ERIC ASHTON on Rugby League

PLUS Complete Results, Reports and Pools Check.

EVENING NEWS : EVENING CHRONICLE

SALFORD RUGBY CLUB — £1 SUPPORTERS' PANEL

T. Mellor	T. Boardman	W. Williams		
Mrs. Mellor	C. M. Webster	G. A. Bradford		
Tom Hope				
J. A. Wilding	G. B. Snape	F. Brook.		
Lucy Carrington				
L. Kelly				
J. B. Haslam			Anon. Eccles P.O.	Anonymous
			E. Asson	Weaste Hotel
Harry Goody	H. Jenkinson	Charlotte Quinn		
	G. Lewsey	Maurice Rubin		
	J. F. Price	Charles		
	J. Price	P. Bloxham		
E. Marland	R. W. Ashworth	F. Edwards		
E. Lord				
G. S. Cadman				

SALFORD RUGBY CLUB — £1 SUPPORTERS' PANEL

H. Erith	Edna Blease	Ambassador Cinema, Pendleton.
	J. Pollard	
	H. Redmond	
John Berry	Mr. J. Hammond	Ambassador Sunday Bingo Club.
Tommy Forster	Ellesmere Restaurant East Lancashire Road, Swinton	H. K. Snape
Tom Andrew		
Anonymous	Mr. Hill	Crown Cinema, Eccles
Mrs. Rowland	W. James	Crown Cinema Afternoon Bingo Club
Ellesmere Cinema, East Lancs. Road, Swinton.	Robert Pontin	
P. Barlow	Sweetmaid Dairy Ice Cream, Little Hulton.	County Bingo Club, Broughton.
Gordon Lister		
Ted Hetherington		
Anonymous		
J. Lindley	H. C. Cooke Sports Outfitters, 26 John Dalton Street, Manchester.	Stanneylands Hotel, Stanneylands Road, Wilmslow.
W. Fenby		
Syd. Bennett		
P. Murphy	G. T. Kendal	M. Snape
Violet Carson		
Master Ian Beckett	G. T. Kendal	M. Snape
J. A. D. Findlay		

FOLLOW YOUR TEAM IN COMFORT

LANCASHIRE UNITED
TRANSPORT LTD



PRIVATE PARTIES CATERED FOR

Telephone: SWinton 2295

SALFORD RUGBY CLUB — £1 SUPPORTERS PANEL

J. A. Lewis	Theatre Royal Cinema, Hyde.	Austin Wilkinson
G. Lawson		
A. Y. Barlow	Carlton Cinema, Clayton	Grand Cinema, Bournemouth
L. A. Norbury		
A. Lennon	Palace Cinema, Levenshulme	Imperial Cinema, Brooks's Bar
Brownie Boys		
W. Stewart	Curzon Cinema, Urmston	Greenhill Bingo Club, Cheetham.
J. Keenan		
David Fidler	Four-Ways Cinema, Moston	J. J. Rothwell
Mr. Easthorpe	Plaza Cinema, Stockport	
T. Longworth	Plaza Restaurant, Stockport	J. Brooks
Norman Mellalieu		
Trocadero Cinema, Rusholme	Temple Cinema, Cheetham	J. Seddon
W. Tattersall	Sems Bingo Club, Leigh	

LOUIS GROSS

MANCHESTER LTD. WAREHOUSE

**CUTS CLOTHING COSTS FOR
YOU!**

Ladies' and Gents' Tailors

**Buy Direct at Factory
Prices and Save Pounds**

Ready Made or to Measure

Phone CENTral 3845

Note the Address :—

12 HILTON STREET

Leading to Stevenson Square, Side Lyons Cafe, Oldham Street

**YOU BUY FROM A WAREHOUSE AND
NOT A SHOP!**

CHAMPIONSHIP POSITIONS

DIVISION 1

	Played	Won	Drn.	Lost	Points		Pts.
					For	Agst.	
Wigan	22	18	1	3	379	184	37
Swinton	18	16	0	2	258	99	32
St. Helens	21	14	1	6	287	174	29
Featherstone R.	20	12	1	7	342	233	25
Wakefield T.	21	12	0	9	338	236	24
Halifax	21	13	0	8	261	254	26
Workington T.	20	11	1	9	239	232	23
Widnes	22	11	0	11	253	248	22
Hunslet	20	11	0	9	258	260	22
Hull K.R.	22	10	0	12	332	280	20
Castleford	20	10	0	10	267	235	20
Warrington	22	10	0	12	261	286	20
Leeds	23	8	0	15	256	383	16
Huddersfield	22	7	0	15	226	342	14
Keighley	21	2	0	19	184	456	4
Hull	20	1	0	19	151	370	2

DIVISION 2

	Played	Won	Drn.	Lost	Points		Pts.
					For	Agst.	
Oldham	19	17	1	1	390	130	37
Leigh	19	14	1	4	346	140	29
Barrow	19	13	0	6	275	125	28
Dewsbury	20	12	2	6	192	202	26
Bramley	18	11	0	7	239	186	22
Blackpool	18	9	1	8	233	215	19
York	20	9	0	11	237	196	18
Batley	21	8	0	13	164	267	16
Salford	19	6	0	13	173	302	12
Whitehaven	19	6	0	13	117	247	12
Doncaster	19	5	1	13	138	249	11
Liverpool C.	19	5	1	13	139	218	10
Rochdale H.	18	5	1	12	130	225	11

(Up to and including March 30th)

SALFORD SUPPORTERS' AND SOCIAL CLUB

A Grand Draw

1st prize: COMPLETE BEDROOM SUITE WITH BEDDING

2nd prize: REFRIGERATOR value 36 guineas

3rd prize: KENWOOD MIXER value 28½ guineas

Tickets 6d. each. Draw to take place at last home match of the season.

To all supporters this is an opportunity for you to make this effort a financial success.

Books of tickets may be obtained at the Secretary's office in the Pavilion or from any member of the Supporters' Committee.

To look neat and debonair—
Let JAYS the Hairdressers do your hair

JAYS

LADIES AND GENTLEMEN'S HAIRDRESSERS

PERMING - TINTING - STYLEING - BLOWAVING

48 Tootal Drive, Weaste, Salford 5

Telephone: PENdleton 2949

LEADING SCORERS

(Up to and including March 21st, 1964)

DIVISION 1

GOALS	TRIES
Gilfedder (Wigan)	Lake (Wigan)
Coslett (St. Helens)	Howe (Castleford)
Langton (Hunslet)	Stopford (Swinton)
Fox, D. (Featherstone)	Boston (Wigan)
Fox, N. (Wakefield)	Vollenhoven (St. Helens)
Randall (Widnes)	Hardisty (Castleford)
Curry (Huddersfield)	Measures (Widnes)
Jones (Leeds)	Harvey (St. Helens)

DIVISION 2

GOALS	TRIES
Dyson (Oldham)	Burgess (Barrow)
Jones (Dewsbury)	Simms, T. (Oldham)
Tyrer (Leigh)	Martyn (Leigh)
McCatrick (Blackpool)	Wear (Barrow)
Risman (Leigh)	Wiseman (Blackpool)
Richards (Salford)	Leadbetter (Leigh)
Yorke (York)	Collins (Leigh)
Holliday (Whitehaven)	Lewis (Leigh)
Dawes (Barrow)	Unsworth (Rochdale H.)
Wilson (Bramley)	Levula (Rochdale H.)

SMETHUR ST. OLDHAM 13

GEO EDWARDS

(Metal Brokers) Ltd.

CASH BUYERS OF FERROUS & NON-FERROUS METALS

WEST DUKE STREET

Salford 5

Telephone: BLACKfriars 9507

Fixture List and Results

FIRST TEAM

1963	F.	A.	
Aug. 17—SwintonA	5	31
	(Red Rose Cup)		
24—YorkH	23	21
27—DewsburyA	7	17
31—BlackpoolA	16	36
Sept. 4—BarrowH	15	23
7—Warrington	H	0	31
	(Lancs. Cup)		
14—Bradford N.A	6	27
21—Rochdale H.	H	4	20
28—WhitehavenA	7	10
Oct. 5—*Warrington	H	18	22
12—LeighA	9	25
19—DewsburyH	4	6
26—			
Nov. 2—BatleyH	15	3
9—Liverpool C.A	8	7
23—BramleyA	3	4
Dec. 7—BatleyA	3	2
14—Liverpool C.	H	2	15
28—Whitehaven	H	5	0
1964			
Jan. 1—LeighH	9	6
4—*St. HelensH	5	15
11—YorkA	8	14
25—OldhamA	20	37
Feb. 8—R.L. Cup 1st Rd.			
	Leeds.....H	10	6
15—*WidnesH	9	15
22—BramleyH	12	23
29—R.L. Cup 2nd Rd.			
	Barrow.....H	4	10
Mar. 7—BarrowA	3	33
21—*WarringtonA	4	13
28—*St. HelensA		
30—OldhamH	3	43
April 4—DoncasterA		
8—SwintonA		
11—BlackpoolH		
14—Rochdale H.A		
18—DoncasterH		
22—*SwintonH		
	-*Widnes.....A		

"A" TEAM

LANCASHIRE COMBINATION	F.	A.	
1963			
Aug. 24—BarrowA	0	45
31—BlackpoolH	5	12
Sept. 7—WarringtonA	5	37
	(Lancs. Shield)		
14—LeighH	7	2
21—RochdaleA	30	7
28—Whitehaven	H	12	9
Oct. 5—WarringtonA	5	15
12—			
19—LeighA	5	15
26—			
Nov. 2—SwintonA	6	21
9—Liverpool C.	H	20	18
16—BlackpoolA	5	16
23—			
30—OldhamA	10	20
Dec. 7—			
14—LiverpoolA	10	36
1964			
Jan. 4—St. HelensA	33	13
11—SwintonH	0	34
18—WiganA	3	56
25—OldhamH	9	2
Feb. 1—Workington	H	0	5
8—			
15—WidnesA	21	11
22—			
29—WorkingtonA		
Mar. 7—BarrowH	5	28
14—			
21—Warrington	H	0	14
28—St. HelensH		
April 4—RochdaleH		
8—WidnesH		
11—			
15—WiganH		
18—WhitehavenA		

* Western Regional Championship.

FRED BROOKS

Park Garage

SWINTON PARK ROAD, SALFORD 6

Telephone: PENdleton, 3095

AUTOMOBILE ENGINEERS

ALL MAKES OF TYRES SUPPLIED AND
FITTED, INCLUDING RE-MOULD SERVICE

WHY NOT GIVE US A TRIAL FOR YOUR NEXT SERVICE, ETC.?

