

The  
Ladies', Men's and Children's  
Hairdressers

**T. & H.  
EDMONDSON**  
(WIGAN) LTD

RECOMMEND SERVICE  
WITH SATISFACTION

Full Staff Available

**5 and 5a Library Street  
Wigan**

Telephone 43126

FOR  
LAMB AND BULLOCK

**JESSE KAY  
and SONS**

**95 PARK ROAD**

Phone 43510

**18 & 20 HALLGATE**

Phone 42050

Beef, Pork, Lamb  
Farm Fresh Chickens etc.  
Daily Deliveries

After the Game . . .

visit

**THE  
BODEGA BARS**

**KING STREET  
WIGAN**

HOWCROFTS  
NOTED ALES

**CAFE OPEN ALL DAY**  
Telephone WIGAN 42640

for Modern Coaches  
and First Class Service Try

**WALLS MOTOR  
TOURS LTD.**

**239 Manchester Rd., Ince**

Phones: Wigan 43165 and 45305

We run Excursions to all  
Wigan R.F.C. away matches  
from the above address

and from

Walls Sports and Travel Shop  
39 Market Street, Hindley  
and Ecclestone, 70 Warrington Road  
Lower Ince

NORTHERN RUGBY FOOTBALL LEAGUE

**WIGAN**

Nº

597

VERSUS

**OLDHAM**

OLDHAM 23 - 8 WIGAN



Photograph by kind permission of Evening Post and Chronicle



## WIGAN FOOTBALL CLUB LIMITED

**Directors :** Mr. H. S. WEBSTER (Chairman)  
Mr. N. BIBBY (Vice Chairman)  
Mr. W. ACKERS  
Mr. S. BAXENDALE  
Mr. L. K. BROOME  
Mr. H. T. GOSTELOW  
Mr. J. HILTON  
Mr. E. ROPER  
Mr. J. R. TAYLOR, J.P.  
Mr. W. WOOD

### Sub-Committees of the Board :

**Finance and Estates :** Mr. N. Bibby (Chairman), Messrs. J. R. Taylor, E. Roper, J. Hilton.  
**Outfitting :** Mr. J. Hilton (Chairman), Messrs. H. T. Gostelow, S. Baxendale.  
**Ground and Advertising:** Mr. W. Wood (Chairman), Messrs. L. K. Broome, J. R. Taylor, W. Ackers.  
**Development Fund :** Mr. L. K. Broome (Chairman), Messrs. H. T. Gostelow, J. Hilton, S. Baxendale.

**Representative on the Rugby League Council :** MR. E. ROPER

**Representative on the Lancashire County Rugby League :** MR. H. T. GOSTELOW

**Secretary :** K. SENIOR

**Telephone :** 43079

**Ground :** CENTRAL PARK

**Colours :** Cherry and White Hooped Jerseys, White Shorts

ALWAYS ENJOY...

## RATHBONES GOLD MEDAL BREAD

Telephone 41825

## GRAND HOTEL DORNING STREET WIGAN

Telephone Wigan 43471

WEDDINGS, RECEPTIONS  
AND FUNCTIONS

30 Bedrooms, Restaurant, Cocktail Bar

The Resident Manager will be  
pleased to supply Menus and Tariff  
for all parties up to 120 Guests.

HEADQUARTERS: CENTRAL PARK

TELEPHONE 43079

## WIGAN v OLDHAM

(Northern Rugby Football League)

**SATURDAY, 28th AUGUST, 1965**

**KICK-OFF 3-0 p.m.**

**OFFICIAL NOTES:** It is our pleasure to welcome our friends from Oldham, who come today with maximum points from victories over Warrington and Whitehaven. A familiar face missing from the Oldham party today, will be that of former Secretary, Bert Summerscales, who has retired after serving the Club for 40 years—15 years on the Committee, and the last 25 years as Secretary. His successor is former Leigh Assistant Secretary, John Stringer, we trust he will be very happy with them.

FRANK DYSON former Huddersfield and Oldham full-back, retired at the end of last season and is now the Oldham Coach. He has been replaced by John Winton, who was transferred from Wigan last March.

STAN McLEOD, another Wigan player, is now Captain of the Oldham team.

We have made a good start to the new season in winning all our three matches. Today we embark on a very tough programme of four matches in eight days. On Monday we play at Leigh (7-0 p.m.), on Wednesday at Liverpool (6-30 p.m.), and of course next Saturday we entertain the New Zealand Touring Team.

Stand Tickets for this match are available after the match today to the General Public. Normal league prices of admission will be charged.

**STAND B1 and B2** 6/6

**STAND A and C** 5/-

**NEW STAND** 5/-

**STAND D** 4/-

**RINGSIDE** 3/6

After the Match Visit . . .

## THE WISHBONE

FOR YOUR MEAL

WIGAN'S PREMIER LICENSED RESTAURANT

MARKET SQUARE, WIGAN (2 minutes from Ground)

Party Reservations—Ring WIGAN 45613

FOR INSTALLATIONS AND REPAIRS CONSULT

## THE CENTRAL WIRELESS CO. LTD.

(ELECTRONIC SPECIALISTS)

52 STANDISHGATE, WIGAN Tel. 42166

767 ORMSKIRK ROAD, PEMBERTON Tel. 83109

5 GERARD STREET, ASHTON-IN-MAKERFIELD Tel. 47764

86 MARKET STREET, HINDLEY Tel. 55858

YOUR MURPHY DEALERS

WIGAN GIVES YOU

**GOOD** RUGBY

STARRS GIVE YOU

**GOOD** PRINTING

## 2 THE WIEND, WIGAN

AND NUMEROUS BRANCHES

Telephones: Wigan 43430, 43439, 44255, 44256

## J. KENNEDY Turf Accountant

Member of N.B.P.A.

Liverpool and District Commission Agents Association

## SALE OF SEASON TICKETS:

We have accommodation for over 1,500 additional Season Ticket Holders. If you are not already a Ticket holder why not call and see our Secretary who will be pleased to 'Sign you on.' Ticket holders are given priority in cup-tie ticket allocation.

## PRICES ARE AS FOLLOWS:

### 'A' STAND

Shareholders £2/10/0 ; Non-Shareholders £3/0/0.

### 'B1' STAND

Shareholders Reserved Seats £4/0/0 ;

Non-Shareholders Reserved Seats £4/5/0.

### 'B2' STAND

Shareholders Reserved Seats £4/0/0 ;

Non-Shareholders Reserved Seats £4/5/0.

### 'B2' STAND (Unreserved)

Shareholders £3/0/0 ; Non-Shareholders £3/5/0.

### 'C' STAND

Shareholders £2/10/0 ; Non-Shareholders £3/0/0.

### 'D' STAND

Shareholders £2/0/0 ; Non-Shareholders £2/5/0 ;

Shareholder Pensioners £1/10/0.

### NEW STAND

Reserved Seats, Shareholders £4/10/0 ;

Non-Shareholders £5/0/0.

### RINGSIDE

Reserved Seats, Non-Shareholders £2/5/0.

### SCHOOLBOYS

Ground only 7/6.

## NEXT MATCH AT CENTRAL PARK

MONDAY, 30th AUGUST, 1965

WIGAN "A" v LEIGH "A"

(Lancashire Rugby League Combination)

Kick-off 6-45 p.m.

SATURDAY, 4th SEPTEMBER, 1965

## WIGAN v NEW ZEALAND

KICK-OFF 3-0 P.M.

ALL PAY

# Pendleburys

of WIGAN

Visit the

**CRAWFORD  
LOUNGE**

for

LUNCHES

MORNING COFFEE

**Pendlebury & Co. Ltd. Wigan**

## W. WATSON & CO.

GOOSE GREEN GARAGE

240 WARRINGTON ROAD

GOOSE GREEN, WIGAN

Tel. Wigan 41756/7

**Morris, Morris Commercial  
and M. G. Dealers**

B.M.C. Spares in Stock. No Parking Problems

*Servicing, Repairs, Petrol and Oils*

**Open Daily 8-30 a.m. - 9 p.m.**

COME TO US  
FOR YOUR NEW VEHICLES  
H.P. AND INSURANCE ARRANGED

Telephone 42888 or 42876



The horse power may  
change—but not the service

## MIDDLETON and WOOD

**For All  
TRAVEL  
OCCASIONS**

## HODKINSONS

**SURGICAL GOODS  
and APPLIANCES**

**DRUG STORES  
COSMETICS**

*All Surgical Goods in Stock*

**40 HALLGATE, WIGAN**

Lady in  
Attendance

Try our Free  
Postal Service

**THE NEW ZEALAND TOURING TEAM** — The second  
in our series of pen pictures of the Kiwis, features

No. 3



No. 4

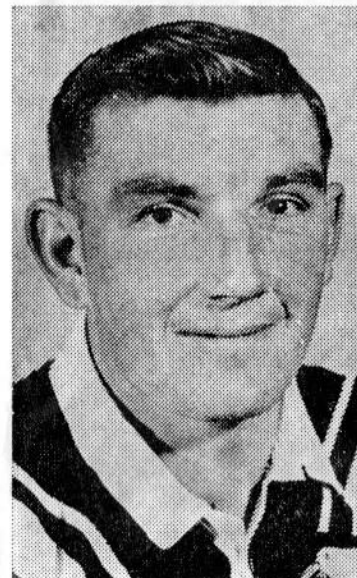

**No. 3. Bob Irvine (Canterbury)**—*Halfback*. Age 24. Weight 11st. 6lb. Height 5 ft. 9 ins. A tireless worker who has represented Canterbury, South Island, the Southern Coaching School and played in the Kiwi trials. Grand defensive player and although not big is always prominent tackling gigantic forwards. A good goalkicker. Wears No. 14 Jersey.

**No. 4. Robin Scholefield (West Coast)**—*Prop Forward*. Age 23. Weight 16½ st. Height 6 ft. Played outstanding game in Kiwi trial to win a place in first test against Australia this year. Has played for West Coast and Southern Coaching School. A product of famous Blackball Club which has produced many famous Kiwi forwards. Wears No. 21 Jersey.



for DAY EXCURSIONS and  
PRIVATE PARTY OUTINGS

## UNSWORTH'S Motor Coach Tours

438-440 WARRINGTON ROAD  
GOOSE GREEN Tel. 43167

Agents for Bookings:

BARNES, 34 Market St. Wigan Tel. 42972  
GRIFFITHS, 467 Wigan Rd. Bryn Tel. 77288  
ALKERS, 169 Moor Rd. Orrell Tel. Up Holland 2431  
CRANK'S, Marsh Green Post Office Tel. 82033  
GREEN'S 17 White St. Pemberton Tel. 82378

## PALATINE LEMONADE

The  
BEST  
that's  
made

**MILLGATE - WIGAN**

Telephone 43082

## WESTERN

**FOR ALL TYRES**

Phone Wigan 42017 - 42442

FOR ALL SPORTS EQUIPMENT  
TROPHIES and GIFTS

## JACK CARRINGTON Jewellers and Sports Outfitters

Repairs to all Sports Equipment  
Watches and Jewellery  
Phone Wigan 82398

**757 ORMSKIRK ROAD  
PEMBERTON**

THE  
**Post  
&  
Chronicle**  
GIVES THE BEST  
RUGBY NEWS SERVICE  
EVERY EVENING

Meet your friends at

## THE PARK HOTEL WIGAN

TOM BROWN, Proprietor  
"A Walker's House"

### WIGAN (Blue and White)

#### FULL-BACK

1 ASHBY

#### THREEQUARTERS

- 2 BOSTON
- 3 ASHTON (Capt.)
- 4 HOLDEN
- 5 HESKETH

#### HALF-BACKS

- 6 HILL
- 7 PARR

#### FORWARDS

- 8 GARDINER
- 9 CLARKE, C.
- 10 WOOSEY
- 11 STEPHENS, A.
- 12 EVANS
- 13 GILFEDDER

#### SUBSTITUTES

- 14 McTIGUE
- 15 JACKSON

Referee:

H. G. HUNT (Warrington)

### OLDHAM (Red and White)

#### FULL-BACK

1 WINTON

#### THREEQUARTERS

- 2 ELLIOT
- 3 McLEOD
- 4 DONOVAN
- 5 SIMMS, T.

#### HALF-BACKS

- 6 WARBURTON
- 7 CANNING

#### FORWARDS

- 8 BOTT
- 9 TAYLOR
- 10 WILSON
- 11 SMETHURST
- 12 WHITEHEAD
- 13 PARKER

#### SUBSTITUTES

- 14 BROOMHEAD
- 15 HILL

Touch-Judges

F. WHITELEY (Warrington)  
N. WOODS (Salford)

## RUGBY MOTORS

(WIGAN) LTD.

**74 MILLGATE**

Phone 43570

## Used Cars of Distinction

TREVOR LAKE and JOHN WINTON  
are at hand to demonstrate  
without obligation

H.P. TERMS  
INSURANCE  
GUARANTEES

## WESTERN TYRE

98 WARRINGTON ROAD  
NEWTOWN, WIGAN  
SALES - SERVICE - REPAIRS

**L.E. SOUND SALES**  
33 Darlington Street  
Wigan  
Tel. 43330

SPECIALISTS IN ALL TYPES OF MUSICAL INSTRUMENTS

All Records played at this ground are available from **SOUND SALES**

**FOR MEN**



*-it costs less at C&A*

SUITS • SPORTS JACKETS • TROUSERS  
CASUALS • OVERCOATS • RAINWEAR • SHIRTS  
WAISTCOATS • DRESSING GOWNS • KNITWEAR

*The finest selection in Wigan!*

**C & A • STANDISHGATE • WIGAN**

**WALKERS WARRINGTON ALES**

BEFORE AND AFTER THE MATCH

WHY NOT VISIT THE

**BALCARRES ARMS** (JOHN WORTHINGTON)

A GREENALL WHITLEY HOUSE

Concerts:—**FRIDAY, SATURDAY and SUNDAY**

**170 SCHOLES, WIGAN**

Tel. Wigan 42135

JUST WHAT THE DOCTOR ORDERED . . .

**GUINNESS**

LOOK FOR THIS NECK LABEL



Also on **WATNEY BROWN**  
and **PALE ALES**

Ring WIGAN 41666 for prompt service

**THIS SPACE IS RESERVED FOR**



**British Rail**

London Midland Region





# MACKESON

## Rugby League Contest

*Organised by Whitbread & Co. Ltd.*

*in association with The Rugby Football League*

The Mackeson Rugby League Contest Trophy and a cheque for 200 guineas goes to the team with the best scoring record for the season. Cheques for 100 guineas and 50 guineas go to the runners-up.

The Champions' Flag and inscribed silver tankards are awarded to the top scoring team in each of five periods during the season.

### THE 5 PERIODS ARE:

August 18 to October 2

October 4 to November 27

November 29 to January 22

January 24 to March 19

March 21 to May 21



Phone Wigan 42756

## DAWSONS

Phone Wigan 42756

### 10 DARLINGTON STREET

for RADIOS AND TELEVISION

YOUR BUSH DEALER

PIANO TUNINGS, OVERHAULINGS . WASHERS, FRIDGES

ALL MEDICAL AND TOILET REQUISITIES  
COTY - YARDLEY - MAX FACTOR - GOYA AGENCIES

## J. G. WITHINGTON B.Sc., M.P.S.

PHARMACEUTICAL CHEMIST

CLIFTON PHARMACY

### 25 WIGAN LANE, WIGAN

Telephone WIGAN 44580

See you at . . .

Tel. 66275

## THE OLD HALL HOTEL

### WARRINGTON ROAD, LOWER INCE, WIGAN

Mine Host : JOAN and WALT GROVE

**CONCERTS: Thursdays - Fridays - Saturdays - Sundays**

with your resident group THE VACQUEROS

Coach Parties by Appointment only

Buses 11, 12, 13 from Woolworths

## GORE'S GARAGE

### HOWARD STREET PEMBERTON - WIGAN

Telephone 82677/8

Repairs to all makes of Vehicles  
Complete Overhauls and Rebores  
GREASING - SPRAYING - WELDING  
ENGINES TUNED on  
"CRYPTON ELECTRONIC-TESTER"  
Cellulose Spraying in all Colours  
Enquiries Invited Estimates Free

# WIGAN PLAYERS RECORDS .: Season 1965-66

## APPEARANCES AND TRIES SCORED

(up to and including Monday, 23rd August, 1965)

	Appear- ances	TRIES		Appear- ances	TRIES
Ashby, R.	4	2	Hill, C.	4	—
Ashton, E.	4	2	Lake, T.	3	3
Clarke, C.	4	2	McTigue, B.	4	—
Evans, R.	4	—	O'Loughlin, K.	2	—
Gardiner, R. B.	4	—	Parr, F.	4	2
Gilfedder, L.	4	1	Stephens, A.	3	—
Holden, K.	4	2	Stephens, D.	2	2
Hesketh, C.	1	1	Woosey, T.	1	—

Total number of Tries scored : 19

## GOALS SCORED

Gilfedder, L. 18

Note : The part of the match played by substitutes is not recorded for appearance purposes and any tries or goals scored by substitutes will be recorded separately.

Hesketh, C. — 1 Try. Lyon, G. — 1 Try.

**PROGRAMME PRIZE** Don't forget to listen for the winning programme number at half-time. The prize at the Liverpool City match was won by T. Sharpe, 5, Letterewe Street, Wigan.

**OFFICIAL CAR PARK** We now have car parking facilities at the Colinfeld end of the Ground and we hope spectators will avail themselves of this new amenity. It will be open at all First Team matches and the charge for parking will be 1/-. Supporters wishing to use the Car Park should turn off Wigan Lane down Douglas Road where it will be clearly signposted.

## 1st ROUND — LANCASHIRE COUNTY CUP

## WIGAN v WHITEHAVEN

SATURDAY, 11th SEPTEMBER, 1965

**STAND TICKETS** for this match will be available to Shareholder Season Ticket Holders on Tuesday, 31st August and Wednesday, 1st September.

To Non-Shareholder Ticket Holders, Thursday and Friday, 2nd and 3rd September.

To the General Public from Saturday, 4th September up to the day of the match.

## PRICES ARE AS FOLLOWS:

STAND B1 and B2 6/6	STAND A and C 5/-
NEW STAND 5/-	STAND D 4/-
RINGSIDE 3/6	

1965	FIRST TEAM	F. A.	"A" TEAM	F. A.
Aug. 14	WARRINGTON (W.Cup) H	38 17	Warrington.....	A 15 8
18	Whitehaven (6-30) .....	A 23 10		
21	Widnes .....	A 12 2	WIDNES .....	H 19 5
23	LIVERPOOL C. (6-30) .....	H 22 10	LIVERPOOL C. (6-45) .....	H 5 5
25				
28	OLDHAM .....	H	LEIGH (6-45) .....	H
30	Leigh (7-0) .....	A		
Sept. 1	Liverpool C. (6-30) .....	A	Whitehaven (Lan. S. 1st R.) A	
4	NEW ZEALAND .....	H	Barrow .....	A
11	WHITEHAVEN (L. Cup) .....	H	Swinton .....	A
18	HULL K.R. ....	H		
24				
25	Castleford .....	A		
Oct. 2	CASTLEFORD .....	H	BLACKPOOL B. ....	H
9	Blackpool B. ....	A		
16	SWINTON .....	H	SWINTON .....	H
22	Swinton (7-30) .....	A	Blackpool .....	A
23				
30	BLACKPOOL B. ....	H	WARRINGTON .....	H
Nov. 6	G.B. v NEW ZEALAND		Workington T. ....	A
13	Warrington .....	A	Widnes .....	A
20	WORKINGTON T. ....	H	OLDHAM .....	H
27	WIDNES .....	H	Liverpool C. ....	A
Dec. 4	Oldham .....	A	SALFORD .....	H
11	BARROW .....	H		
18	Wakefield .....	A		
25				
1966 27	ST. HELENS .....	H	Warrington .....	A
Jan. 1	WARRINGTON .....	H	WHITEHAVEN .....	H
8	Hull K.R. ....	A	ROCHDALE .....	H
15	Rochdale H. ....	A	Salford .....	A
22	SALFORD .....	H	St. Helens .....	A
29	WAKEFIELD .....	H	WORKINGTON T. ....	H
Feb. 5	Workington .....	A	ST. HELENS .....	H
12	Huddersfield .....	A	Whitehaven .....	A
19	WHITEHAVEN .....	H		
26	R.L.C.C. FIRST ROUND			
Mar. 5	LEIGH .....	H	Leigh .....	A
12	Barrow .....	A	BARROW .....	H
19	R.L.C.C. SECOND ROUND		Oldham .....	A
26				
Apr. 2	ROCHDALE (3rd Round) H		Rochdale .....	A
8	St. Helens .....	A		
9	HUDDERSFIELD .....	H		
11	Salford .....	A		
16	R.L. SEMI-FINAL 1			
23	R.L. SEMI-FINAL 2			
30	LEAGUE CHAMP. (1st Rd.)			
May 7	LEAGUE CHAMP (2nd Rd.)			
14	LEAGUE CHAMP. (S./F.)			
21	R.L. Challenge Cup Final			
28	League Championship Final			