

THE ONLY BEST RESTAURANT IN OLDHAM

Paramount Restaurant

FULLY LICENSED

9 MUMPS (Near Rhodes Bank) - OLDHAM

Opens from 8 p.m. to 3 a.m. on Sunday, Monday, Tuesday and Wednesday, and open till 4 a.m. Friday and Saturday

At the Week-end Booking Requested

Excellent English and Indian Meals served on clean tables with white table-cloths — NOT wood top tables

Manager's personal attention to every customer Excellent Service

GO TO PARAMOUNT RESTAURANT AND HAVE A
WONDERFUL MEAL IN AN INTIMATE ATMOSPHERE

INVEST IN INSULATION

Centulok Interlocking Steel Reinforced
Wood Wood slabs or Centulith Wood
Wood Building Slabs are your best
protection against damp, vermin and fire

CENTURY WALLBOARDS LTD.

67 Wellington Road South, Stockport, Cheshire

Telephone No.: Stockport 6211/2

Published by Union Publishing Co., 30 Queen Street, Huddersfield (Tel. 23372)
Printed by The Stanley Press Ltd., 27 Bradford Road, Dewsbury (Tel. 1111/1112)

OLDHAM F.C. SUPPORTERS' CLUB



YEAR BOOK 1966

OLDHAM
PAPER STAINING CO.
Limited

ALBANY MILL - WAVERLEY STREET
OLDHAM

Telephone : Main 4618-9

— :: —
Manufacturers of "MITRE WALLPAPERS"

— :: —
Young People always considered for Employment

GREENWOODS BUILDING
INDUSTRIES LIMITED

- * Storage
- * Casemakers
- * Packers
- * Shippers
- * Tropical Packers
- * Transport Contractors

—
We welcome your enquiries for :

Transport Packing Casemaking and Storage

—
Salem Works - Lees Road
OLDHAM

Telephone : MAIn 5436 (4 lines)

HOWARTH BROTHERS

OLDHAM

•
**Haulage and Storage
Contractors**

•
Commercial Contract Hire Vehicles

•
**LONDON — LIVERPOOL
MIDLANDS and NORTH-EAST COAST**

•
**MOSS LANE MILL - HEYSIDE
ROYTON - OLDHAM**

Telephones :

SH9 7514 - SH9 7282 - MAIn 6581

•
**STAND PARK ESTATE
BRIDLE ROAD - BOOTLE - LIVERPOOL**

Telephone : AIN 1745

Message from the President of the Club

Ladies and Gentlemen,

As President of the Oldham Rugby Football Club, I send to you my Best Wishes, and trust that we are on the verge of a successful era in the life of the "Oldham Football Club." I can assure you that every endeavour will be made at Watersheddings to raise our playing standards to such limits that our Team will not only be respected by all the Clubs in the Rugby League, but that we shall at long last field a Team at Wembley, at the close of the forthcoming season.

We shall require all the assistance we can get, and so we look to your Organisation for assistance in this great endeavour which, of course, will require money to purchase players of high quality, etc.

My message, therefore to you is — Let us go forward with confidence in the hope that at the end of the Season, our energies have brought about the reward we all await and deserve, namely — **WEMBLEY!**

In conclusion, may I thank you all for your efforts in the past and your continued help in the future.

Yours sincerely,

HERBERT JONES,

President

FRONT COVER PICTURE depicts Widnes winger Hare being tackled by Oldham's Warburton and Simms

THIS SPACE RESERVED FOR

C. & K. (Construction) Ltd.

VINEYARD STREET - OLDHAM

Telephone :

MED 3021 (5 lines)

THIS SPACE RESERVED FOR THE . . .

PEEL'S ARMS

(A. Wormald, ex-Swinton and Dewsbury R.F.C.)

DEN LANE - SPRINGHEAD - OLDHAM

* * *

O.B. ALES

FULLY LICENSED

SNACKS

PARKING FACILITIES

* * *

Telephone : MAI 6393

Secretary's Message

To all Members and Friends of the Supporters' Club,

Once again it is my pleasure to write for the Year Book. I should first of all like to thank all those people who have bought a copy of the 1965/66 edition, some of you live in Oldham and others in many parts of Lancashire and Yorkshire. I have also sent one to Australia and one behind the Iron Curtain.

The wind of change which I thought would blow over Water-sheddings last year did not blow as much as I thought in the direction of the Supporters' Club.

We now have a new President of Oldham Football Club and we wish Mr. Jones a happy year of office. The good wishes of the club must also go to Mr. A. Parker, who has been elected to the committee of Oldham F.C.

The season for Oldham started off in a blaze of glory, by being League leaders for the first few weeks then it happened again! and we started losing match after match. Then just as the year turned we started winning again and we finished in ninth position and won the first match of the play-off at Workington then lost to the champions, St. Helens. I would like to thank those of you who call in the canteens on match days for your coffee and pies, etc. Lastly, I should like to thank all the many people who make my job as Secretary easier by their help — the Chairman, Vice-Chairman, Treasurer and all members who help in the canteens.

For those who are interested we now sell gold and silver blazer Badges at 37/6d, each, Ties at 15/- and a new Scarf in Club colours at 25/- — these are all obtainable from me or from any member of the Committee.

A. CRAIG, Secretary O.F.C.S.C.

247 Greenacres Road, Oldham

ACE

SCHOOL OF MOTORING

H. BROAD, D.I.T.C. — REGISTERED INSTRUCTOR

DUAL CONTROLLED CARS

DOOR TO DOOR SERVICE

11 ENFIELD AVENUE - OLDHAM

MAIn 8248

Telephones

MAIn 6534

Telephone : MED 2005

E. I. BROADBENT

* PAINTING

* DECORATING

* SIGNWRITING

2 Flash Cottages - Knolls Lane - Oldham

**TO ALL CAREFUL DRIVERS OVER THE AGE
OF 25**

if you want the most economic rate
possible for your motor insurance with

SECURITY GUARANTEED
COMPLETE COVER
EXCELLENT SERVICE

ASHLEY, BROOK (Insurance Brokers) LTD.

MOTOR INSURANCE BUREAU - 106 YORKSHIRE ST. - OLDHAM
Tel. MA1 9919 Open Daily 9 a.m. - 7 p.m., Sat. 9 a.m. - 4 p.m.

IDA S. CROMPTON

SURGICAL STORES

LITESOME BELT SUPPLIED

PLANNED FAMILIES — FREE BOOKLET

26 MANCHESTER STREET - OLDHAM

Telephone : MAIn 6752

Message from Mr. Parker

Dear Members and Supporters,

The thanks for your support at our Canteens on the ground, and your attendances at our Social activities and our Annual R.Q. Dance during the past year, are due once again from me and my colleagues on the Supporters' Club Committee.

This support is welcomed and appreciated by the loyal staff of the Supporters' Club who give their services to Oldham F.C. voluntarily and find more pleasure in this work when business is thriving, so friends please continue in the forthcoming season in supporting us.

Our team missed the honours of the Rugby League, but they came through with a glorious finish and gained a moral victory over St. Helens in the Top Sixteen 2nd Round.

I sincerely hope they can improve on this this coming season.

A good team means good support, so it is up to the Club Committee to supply the good team.

Since I started writing these notes I have been informed that I am elected to the Oldham F.C. Committee, and I will do my utmost to give you a team you'll be proud of and will support regularly. I thank all those members who voted for me.

On parting from the Supporters' Club Committee, may I say thanks to them for their splendid work for the Oldham F.C. Best wishes to you all for the future.

Yours sincerely,

A. PARKER

64 Warwick Street, Oldham (28/5/66)

For the Best . . .

**Tripe - Heels - Elder - Trotters
and Dripping**

**H. HEGINBOTTOM
AND SONS**

Broadway Street - Oldham

**New Laid Eggs FROM OUR OWN FARM and
Roasting Chickens obtainable at all our Branches**

TELEPHONE MAI. 3551 & 7413
FOR YOUR REQUIREMENTS

**104 Union Street West, 49 Manchester Street, 136 King
Street, 3a Glodwick Road, Hollinwood Terminus,
Manchester Road, Egerton Street and Tommyfield
Market, Oldham, & 18 Henrietta Street, Ashton-u-Lyne**

First Team Fixtures

SEASON 1966/67

	1966	Opponents	Ground	F	A
Aug.	20	Hull	...	Away
	23	BLACKPOOL BOROUGH	...	Home
	27	HULL	...	Home
Sept.	3	Lancashire Cup (1)			
	10	Salford	...	Away
	12	Blackpool Borough	...	Away
	17	WHITEHAVEN	...	Home
	24	Halifax	...	Away
Oct.	1	WIGAN	...	Home
	8	Liverpool City	...	Away
	15	ROCHDALE HORNETS	...	Home
	22	Whitehaven	...	Away
	29	LEIGH	...	Home
Nov.	5	Leeds	...	Away
	12	LIVERPOOL CITY	...	Home
	18	Warrington	...	Away
	26	LEEDS	...	Home
Dec.	3	Workington Town	...	Away
	10	BARROW	...	Home
	14	Leigh	...	Away
	24	Huddersfield	...	Away
	26	SWINTON	...	Home
	27	Rochdale Hornets	...	Away
	31	WARRINGTON	...	Home
	1967				
Jan.	7	Wigan	...	Away
	14	Barrow	...	Away
	21	SALFORD	...	Home
	27	St. Helens	...	Away
Feb.	4	(1)			
	11	WORKINGTON TOWN	...	Home
	18	ST. HELENS	...	Home
	25	(2)			
Mar.	3	Widnes	...	Away
	11	HUDDERSFIELD	...	Home
	24	Swinton	...	Away
	25	WIDNES	...	Home
	27	HALIFAX	...	Home

Reproduced by authority of The Rugby Football League

This space reserved for ...

ROY STOTT LTD.

•
**Plumbers and
Heating Engineers**
•

NORMAN MILL WORKS
HUDDERSFIELD ROAD - OLDHAM

Telephone : MAI 9700

FOR ALL CLASSES OF INSURANCE

WHITEHEAD & LEES

(Insurances) Ltd.

* * *

INCORPORATED INSURANCE BROKERS

* * *

34 UNION STREET - OLDHAM

MAIn 5455 - MAIn 9156 evenings

* * *

District Agents : Huddersfield Building Society

Congrats.
to
Mr. Errock!



(Photograph by permission of the
Oldham Chronicle)

It would be remiss of the Supporters' Club if they did not take this opportunity of congratulating Oldham committee man Jack Errock on his appointment as assistant tour manager in Australia.

Mr. Errock has come a long way since those far off days when he used to play for Higginshaw in their glorious days in the Oldham Junior Rugby League.

When his playing days were over, he retained his interest in Rugby League football and was finally elected to the Oldham F.C. Committee.

Further honours were to follow. He is now Oldham's representative on the R.L. Council and becomes the first Oldham man to tour Australia in an official capacity for over 30 years ... an honour he achieved by handsomely beating the League Vice-Chairman, Jack Harding (Leigh) and Dewsbury's Brierley Bailey at the vote.

Following his appointment in late December, Mr. Errock was co-opted on to the International Committee.

He is also Chairman of the League's Finance and General Purposes Committee.

The Supporters' Club, who have presented him with a cigarette case and lighter in recognition of the honour he has brought to both club and town, wished him bon voyage, and a happy and successful tour.

MAIn 5689

Telephones

CHE 2334

J. BOOTH

(Metal Fabrications) Ltd.

GENERAL METAL FABRICATION and
REPETITION ASSEMBLERS

SPECIALISTS IN HEAVY STEEL FABRICATIONS

Rolling up to 10 feet long $\frac{1}{2}$ " thickness

2 Guillotines 8 feet x $\frac{3}{8}$ " capacity

4 Multi Head Profiles, 20 feet long cap

Brake Press Work

Vertical Boring, 5 feet diameter

Gas and Electric Welding

Stud Welding, $\frac{5}{8}$ " capacity

THE ARSENAL - FEATHERSTALL ROAD
OLDHAM

Mackeson Contest Review

by RAY SMITH

Organiser of the Mackeson Rugby League Contest

At the Mackeson reception in Manchester following the 1966 League Championship Final, Mackeson Managing Director Dick Fanshawe concluded his speech with the quite formal announcement that the Mackeson Rugby League Contest would continue again in the 1966/67 season.

As organiser of the contest on behalf of Whitbread & Co. Ltd., I was delighted at the cheers which greeted Mr. Fanshawe's statement. What I did not expect — but which gave me even more pleasure — were the comments made afterwards by Rugby League officials, club directors and players alike.

"Surely the Mackeson contest was never in doubt" said one. And another: "The season wouldn't be the same."

These comments, and others like them, seemed to me to show how, in only four seasons, the Mackeson Rugby League Contest has become a part of the rugby league scene. A scene, may I say, in which we are very glad to be able to feature.

HIGHEST SCORE

The 1966 Main Contest trophy and 200 guinea cheque were clearly won by Wigan and the "Mackeson" certainly did perform a useful service in putting the club's season-long performances in proper perspective. We all know that, as a rule, Wigan and success go together, and to some it might seem just and proper that the League's official top awards should have gone elsewhere for a change.

But all this must have made the last minute exits from the Cup and the League Championships — and the attendant criticism — seem all the more harsh to Eric Ashton and his men. In Rugby League, it seems — as in show business — you are only as good as your last performance.

In fact, a look at the Mackeson tables shows that Wigan's performances last year were hardly those of "tired men." The only club topping the 700-mark with a final tally of 775 points in 44 matches for an average of 17.61. 17 times scoring over 20 points in a match, topping 30 on three occasions, twice running up more than 40 points and cracking in the season's highest score of 51 points.

MAGNIFICENT SEASON

Neither was their defence that bad. Wigan only conceded more than 20 points on five occasions. One of those was their League Championship semi-final exit at the hands of Halifax. The other was the Cup Final!

Wigan's final Main Contest lead over runners-up Wakefield Trinity (16.30) and Halifax (15.44) had hardly looked certain earlier in the season. In January and February the top four placings were

J. HARTLEY & CO. LTD.

Fabrication Engineers

CONSTRUCTIONAL and PLATE METAL WORKERS
and ENGINEERS

Profile Burning 8"thk. Capacity

Guillotine 10 ft. x $\frac{1}{2}$ " thk. Capacity

Bending 10 ft. x $\frac{5}{8}$ " thk. Capacity

Rolling 8 ft. x $\frac{3}{4}$ " thk. Capacity

10 Tons Lifting Capacity

ROKER INDUSTRIAL ESTATE
SHAW ROAD - OLDHAM

Telephone No. : MAI 2172
9589

Mackeson Contest Review—Continued

constantly juggled by Wigan, Wakefield, Castleford and St. Helens, with rarely as much as two points between them.

St. Helens finished their magnificent season only .02 of a point behind Halifax whilst Castleford eventually fell away to fifth place having only scored just over 10 points per match in their final eight games.

BRIGHT START

The five subsidiary contests again gave an interesting side-light on performances at different periods of the season — and threw up some very surprising results. St. Helens, for instance, sweeping all before them in League and Cup, not only failed to win a single set of tankards but never finished a period in the top four!

Then there were clubs who achieved high scoring at times but failed to maintain consistency over the season as a whole. Hull Kingston Rovers topped the first period table with 20.50 but finished Period 2 in 22nd place with an average of 8.86 before climbing back to fifth place in the final session. Workington's bright start with second and seventh placings in the first two periods followed by a sudden slump to 26th position in period 3.

And such disappointment as Warrington's continued inability to get among the points, culminating (if that is the word) in an average of 5.10 points per game in their last ten matches to finish in 29th place.

After Hull K.R. had taken the first flag of the season came the first leg of Wigan's double in periods two and four. Period 2 gave Wigan a very clear win over Castleford with the season's top winning average of 22.86. Period 4 only went the Central Park way on the final day with Wigan just leaving month-long leaders Featherstone stranded in second place.

TALKING POINT

In between these events came Wakefield Trinity's storming mid-season win in Period 3 ahead of Widnes, Bradford Northern and Swinton. Odd to reflect that these last three have never yet won a section of the contest in all four years!

Finally came Halifax in Period 5 with the late-season run that earned them flag and tankards and only fell short of the League Championship itself.

So to the new season when we hope the Mackeson Contest will continue to prove an added incentive to players, a stimulus to brighter play, and a talking point on the terraces.

Which club will consistently score the 17½-plus points per match necessary to win the main trophy? Will the Mackeson flag fly over new grounds, such as the Boulevard, Fartown, Wilderspool, Odsal or Naughton Park? Or will some of the previous winners expand their tankard collection?

MAIn 4110

HOWARD & MEYERS

• Joiners and Cabinet Makers

• Plastic Ware

• Electrical Repairs

16 MUMPS - OLDHAM

8 MUMPS

OLDHAM

MAI 2738

34 ROCHDALE RD.

ROYTON

MAI 8654

O'CONNOR/HOWELL

REGISTERED OPHTHALMIC OPTICIANS

CONTACT LENSES

Partners :

John B. Howell, F.B.O.A., Dympna Mary O'Connor, F.B.O.A.

MACKESON CONTEST WINNERS OVER FOUR SEASONS

MAIN CONTEST		PERIOD CONTESTS	
1962/63	1963/64	1964/65	1965/66
St. Helens	Wigan	Halifax	Wigan
Workington	Oldham	St. Helens	Hull K.R.
Workington	Wigan	St. Helens	Wigan
Wigan	Leigh	Featherstone	Wakefield
Wakefield	Castleford	Leeds	Wigan
St. Helens	Workington	Halifax	Halifax

MACKESON MAIN CONTEST, Final Table, 1965/66

	P.	Pts.	Ave.
Wigan	44	775	17.61
Wakefield Trinity	37	603	16.30
Halifax	39	602	15.44
St. Helens	43	663	15.42
Castleford	38	560	14.74
Swinton	40	585	14.63
Leeds	43	614	14.28
Hull Kingston Rovers	43	577	13.42
Hull	39	492	12.62
Widnes	36	437	12.14
Huddersfield	43	518	12.05
Oldham	40	479	11.98
Workington Town	38	455	11.97
Featherstone Rovers	38	454	11.95
Barrow	37	441	11.92
Bradford Northern	43	480	11.16
Hunslet	38	424	11.16
Salford	37	381	10.30
Blackpool Borough	36	342	9.50
York	36	333	9.25
Bramley	37	342	9.24
Leigh	39	354	9.05
Warrington	42	375	8.93
Liverpool City	36	320	8.89
Rochdale Hornets	39	332	8.51
Dewsbury	39	302	7.74
Keighley	36	272	7.56
Doncaster	36	232	6.44
Whitehaven	36	229	6.36
Batley	36	214	5.94

PERIOD WINNERS

First Period won by Hull K.R.	...	average of 20.50
Second Period won by Wigan	...	average of 22.86
Third Period won by Wakefield T.	...	average of 20.57
Fourth Period won by Wigan	...	average of 22.50
Fifth Period won by Halifax	...	average of 21.45

FRIENDSHIP HOTEL

- ★
- O.B. ALES AND STOUT
- ★
- PIES, SNACKS, SANDWICHES, Etc.
- ★
- MUSIC EVERY NIGHT
- ★
- FULLY LICENSED
- ★

MUMPS - OLDHAM

Telephone : MAln 4980

KEN BOOTH (PLUMBERS) LTD.

(Ken Booth, Director)

- ★ PLUMBERS
- ★ JOINERS
- ★ PROPERTY REPAIRERS
- ★ CATERING ENGINEERS
- ★ GAS FITTING
- ★ BUILDERS

43 OLDHAM ROAD - SHAW

Telephone : SHAw 7280

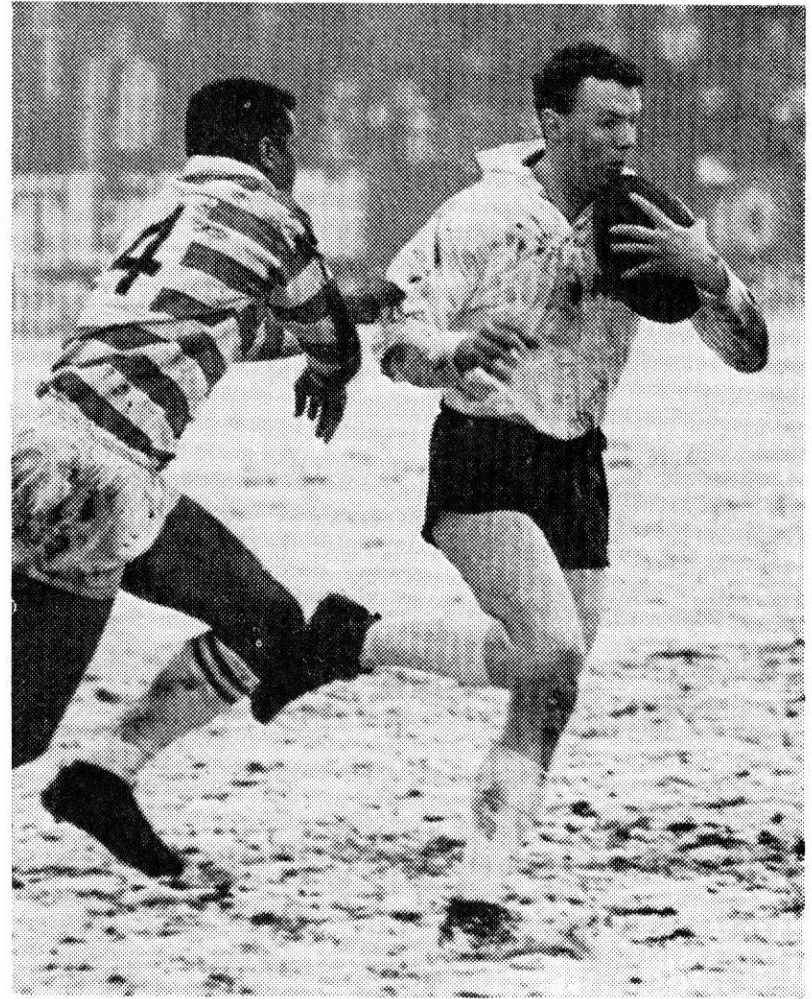

Oldham centre Jim McCormack (white shirt) attempts to evade Halifax's Colin Dixon. An incident from the game at Thrum Hall

Telephones : MAIn 1710 and 3118

HERBERT JONES

Plumber and Property Repairer

CANTEEN EQUIPMENT A SPECIALITY

SMALL BORE HEATING

ESTIMATES FREE

155 HUDDERSFIELD ROAD - OLDHAM

JAMES PICKUP & CO.

(TEXTILE MACHINERY) LTD.

•
TEXTILE MACHINERY

MERCHANTS

•
CENTRAL HOUSE - WOODSTOCK STREET

OLDHAM

Tel.: MAIn 3457

Time To Take Stock

by **ROGER HALSTEAD**

of the Oldham Evening Chronicle

By the time this handbook is on sale, season 1965/66 will be almost forgotten. The balance sheet, which went out to members last May, will be just a bad dream. In fact, thoughts will have turned to the new season with hopes of success and, if I dare mention it, I believe that the coming year may at last see Oldham engaged in a long Challenge Cup run.

Hopes are all very well. But they must be tempered with logical thinking and, frankly, there will have to be plenty of action . . . on the right lines, too . . . if the crowds are to pack Watersheddings regularly once again.

The new committee is now in power. In their hands lie the destinies of a famous club which, in latter years, has lost some of the shine and glitter with which it was associated in the late 1950's.

I urge them, when looking back over last season, to place more emphasis on the balance sheet and the financial side of the club than on the playing record.

Despite a first-round Challenge Cup flop at Swinton, the team performed soundly on many occasions and generally showed signs that there is the nucleus of a team which could get among the honours with one or two judicious buys.

But the harsh, cold facts of cash and specator appeal leave a lot to be desired.

The net loss of £5000-plus, following another deficit the previous year, and a slump in income from the pools of almost 50 per cent., point to only one end — DISASTER.

Pools and gate receipts must be stepped up if the club is to turn the corner. No one can dispute that.

But how should it be done? This is the question which invariably brings out two points of view.

On the one hand there is the belief that the fans and members should show more interest in the club and increase income to provide cash with which to go into the transfer-market.

On the other is the argument that the club should provide a successful and attractive side — even if it means going further into debt — and win the fans' support in this way.

Of the two the latter is by far the more logical argument.

The committee has to put the goods in the shop window if they are to attract custom — custom which is crying out for a successful football team more than anything else.

YARWOOD & SHARMAN

•
HIGH CLASS FAMILY BUTCHERS

•
— ORDERS DELIVERED DAILY —
CANTEENS AND SCHOOLS SUPPLIED

•
159 OLDHAM ROAD - SPRINGHEAD - MAIn 7711

70 NUGGET STREET - GLOWICK - MAIn 1945

M. R. Q.

CONSTRUCTION CO. LTD.

•
Civil Engineering Contractors

•
Stampstone Street - OLDHAM

Telephone : MAI 8011/2/3

Time To Take Stock—continued

The new social club may do well financially. I hope it does. So does everyone with the club at heart.

BUT THE TOP PRIORITY MUST BE A SUCCESSFUL TEAM WINNING ITS GAMES WITH A FAST, FLUENT BRAND OF FOOTBALL.

This, in turn, would not only increase the crowds; it would generally stimulate interest in the club from which would rise more income from the pools and other money-making efforts.

It would, too, play a big part in helping the social club to be successful.

Success breeds success. But it must begin on the field.

Last season's activities in the transfer-market must be a warning that misguided buys are worse than no buys at all.

At the last annual meeting, President Stanley Stretch pointed out that no expense had been spared in building up a sound team.

Certainly, the President had a point. Over £6,000 was spent on players. But, alas, the committee blundered in paying out precious cash on players who failed to achieve the desired object.

Two points must be considered by the new committee this winter. Firstly, the need for one or two judicious purchases. Secondly, the absolute necessity for getting the right men.

ERNEST WOOD

(JOINERS) LTD.

ESTIMATES FREE

Works :

45A ROSCOE STREET - RHODES BANK - OLDHAM

Telephone : MEDlock Head 1367

Residence :

293 FREDERICK STREET - OLDHAM

Telephone : MAIn 5308

MILLER SHALLCROSS & CO. LTD.

GENERAL AND ELECTRICAL
ENGINEERS

•
MOORHEY ENGINEERING WORKS
MOORHEY STREET and GLADSTONE STREET
OLDHAM
MAI. 4576

•
FOR ALL YOUR ENGINEERING PROBLEMS

EXPERIENCE COUNTS . . .

WM. FORSYTH LTD.

WINE and SPIRIT MERCHANTS
Established 1870

TRY OUR WELL KNOWN RUMS, SHERRIES AND PORTS
also FORSYTH'S SPECIAL OLD 100% SCOTCH WHISKY

Bottlers of Bass, Worthington, Double Diamond, Watney's
Brown Ale and Guinness

FORSYTH HOUSE - 14 ROCK STREET - OLDHAM

Also at 61 Yorkshire Street, Oldham Phone: MAI 4559
8 Church Street, Ashton-u-Lyne



Oldham's Tom Warburton makes a break against Hornets

Telephone : MAIn 2953

SIDNEY ROBINSON

•
**Plain and Ornamental
Plasterer**
•

19 SOMERSET STREET (off Lees Road)
OLDHAM

Telephone : MAIn 3916

K. & J. TATTERSALL
NEWSAGENTS

TRIANG and AIRFIX AGENCY STATIONERY
GREETING CARDS FOR ALL OCCASIONS
TOYS, GAMES, BOOKS, ETC.
CIGARETTES and TOBACCO

HOLT'S ESTATE

Assuring you of our best attention at all times

Oldham R.L.F.C. Playing Record

SEASON 1965/66

Match	Venue	Score	Result	Comp.	Att.
Rochdale Hornets	H	14-19	Lost	Charity	3,937
Warrington	H	26-14	Won	R.L.	4,317
Whitehaven	A	12-0	Won	R.L.	2,000
Wigan	A	23-8	Won	R.L.	12,444
New Zealand	H	2-5	Lost	Tour	10,333
Blackpool Borough	H	4-4	Draw	R.L.	4,818
Rochdale Hornets	H	12-5	Won	R.L.	4,187
Barrow	H	21-14	Won	Lancs. Cup	4,868
Blackpool Borough	A	13-2	Won	R.L.	5,000
Wigan	H	28-13	Won	Lancs. Cup	9,500
Workington	A	7-28	Lost	R.L.	2,775
Salford	H	12-8	Won	R.L.	4,888
St. Helens	A	17-23	Lost	R.L.	11,000
Warrington	A	10-21	Lost	Lancs. Cup	15,764
Huddersfield	H	11-4	Won	R.L.	6,291
Swinton	A	5-21	Lost	Floodlight	5,800
Wigan	H	6-16	Lost	R.L.	8,098
Widnes	A	5-49	Lost	R.L.	5,500
Liverpool City	H	7-7	Draw	R.L.	3,355
Salford	A	11-12	Lost	R.L.	3,500
Leeds	H	2-10	Lost	R.L.	3,726
Castleford	H	4-6	Lost	Floodlight	853
Huddersfield	A	7-26	Lost	R.L.	2,559
Leeds	A	13-10	Won	R.L.	3,700
Widnes	H	15-3	Won	R.L.	2,727
Hunslet	A	7-3	Won	R.L.	2,250
St. Helens	H	13-9	Won	R.L.	9,445
Hunslet	H	10-10	Draw	R.L.	5,701
Halifax	H	13-4	Won	R.L.	5,078
Warrington	A	8-4	Won	R.L.	5,160
Halifax	A	11-17	Lost	R.L.	3,500
Swinton	A	5-18	Lost	Cup	12,914
Leigh	H	15-5	Won	R.L.	4,018
Liverpool City	A	20-9	Won	R.L.	400
Swinton	H	10-12	Lost	R.L.	5,945
Whitehaven	H	33-5	Won	R.L.	2,005
Barrow	A	9-14	Lost	R.L.	2,480
Swinton	A	2-8	Lost	R.L.	9,000
Rochdale Hornets	A	11-9	Won	R.L.	2,668
Barrow	H	12-2	Won	R.L.	1,455
Leigh	A	6-2	Won	R.L.	2,700
Workington Town	H	15-5	Won	R.L.	3,690
Workington Town	A	7-6	Won	Play-off	2,510
St. Helens	A	10-15	Lost	Play-off	12,000

Hathershaw Hotel

Mine Host : FRANK HALL

O.B. ALES AND STOUT

MUSIC :

Monday, Wednesday, Thursday, Friday and Saturday

FULLY LICENSED

572 ASHTON ROAD - HATHERSHAW - OLDHAM

Tel. : MAIn 4720

D. WILLIAMS

★

Plastering Contractor

★

**Plain and Ornamental
Plasterer**

★

**77 COWLISHAW LANE
SHAW**

Telephone : SHAW 7998



Bob Irving flies in for Oldham's third try against Huddersfield

SHIRTS
TIES
SOCKS

—

KNITWEAR
AND
UNDERWEAR

Deover's
Gentlemen's
Outfitters

Telephone :
MAIn
2571

MARKET BUILDINGS
16 ALBION STREET
OLDHAM

H. JARVIS & SON (OPTICIANS) LTD.

F.B.O.A.

Consulting and Dispensing
Opticians

75 LEES ROAD - OLDHAM
Telephone : MAIn 5117

ALSO AT : 173 CHURCH STREET, BLACKPOOL
Telephone : Blackpool 20295

Oldham R.L.F.C. Appearances and Scorers

SEASON 1965/66

MAXIMUM APPEARANCES 44
(Appearances include half-games as substitutes)

	App.	G.	T.	Pts.
J. Winton	41	121	2	248
J. Warburton	39	2	16	52
J. Donovan	38	0	6	18
D. Parker	37	0	4	12
J. McCormack	34	0	9	27
S. Whitehead	34	0	11	33
G. Sims	30	1	1	5
K. Taylor	30	0	4	12
P. Smethurst	28	0	4	12
S. McLeod	27	0	6	18
C. Bott	26	0	2	6
A. Burns	25	0	1	3
R. Irving	25	0	4	12
K. Wilson	25	0	0	0
T. Simms	24	0	5	15
T. Canning	22	1	3	11
G. Fletcher	18	0	0	0
M. Elliott	17	0	3	9
W. Broomhead	12	0	0	0
A. Mumberson	12	0	0	0
L. McIntyre	10	0	0	0
J. Gaskell	7	0	0	0
M. Mooney	6	0	1	3
J. Pycroft	6	0	0	0
G. Crowther	5	0	0	0
T. Dolly	5	0	0	0
G. Wood	4	0	0	0
N. Brelsford	2	0	0	0
W. Delooze	2	0	0	0
A. Ogden	2	0	0	0
T. Tomlinson	2	4	0	8
P. Bamford (trialist)	1	0	0	0
D. Kershaw (trialist)	1	0	0	0
D. Maders	1	0	0	0
H. Major	1	0	0	0
		129	82	

J. W. ROBERTS

WALLPAPERS AND PAINTS

BRITISH PAINTS :

I.C.I. - DURADIO - WALPAMUR - TEKOLOID

SHAND-KYDD, CROWN AND CONTINENTAL WALLPAPERS

BRING YOUR DECORATING PROBLEMS

Showrooms :

48 MARKET STREET - SHAW - Tel. SHAW 7633

Home Address :

3 HEY HEAD - SHAW - Tel. SHAW 7674

HOUSE PLANTS & GARDEN EQUIPMENT

VISIT SHORE EDGE SHOP



O.B.

OLDHAM BREWERY'S FAMOUS ALES AND STOUTS

MILD AND BITTER BEERS ON DRAUGHT

WINES AND SPIRITS SUPPLIED

all obtainable at the

FARMER'S BOY, QUEEN INN, WAGGON AND HORSES,

CROWN INN, FOOTBALLER'S ARMS and GLOBE HOTEL,

all on HUDDERSFIELD ROAD

OLDHAM BREWERY CO. LTD.

COLDHURST STREET - OLDHAM

Telephone : MAI 8305-8306



Up . . . and over

SALTERS

FOOTWEAR SPECIALISTS

—:—:—
BRANDED FOOTWEAR

—:—:—
Children Fitted to Ensure Satisfaction

—:—:—
26 HIGH STREET - OLDHAM

Tel. : MAI 2267

ROYTON INDUSTRIAL CO-OPERATIVE SOCIETY LTD.

PORK DEPARTMENT

MIDDLETON ROAD - - ROYTON

★

Quality PIES, PASTIES, COOKED MEATS,

SAUSAGE and other PORK Sundries

Oldham F.C. Supporters' Club

RUGBY QUEEN, 1966/67

Our Queen this year is Miss Joyce Maher of 29 Beech Avenue, Oldham. We wish Joyce a very happy year of office as our Queen and hope that she will be happy in the work of the Supporters' Club.

While we say welcome to the new Queen we say a big thank you to our retiring Queen, Miss Susan Vickerstaff, for all she has done in the past year, and I am sure she has had a good and happy year.

★ ★ ★

Thanks are also due to the following people: Mr. J. Stringer, Secretary of Oldham Football Club, Mr. Halstead and the Editor of the Oldham Chronicle, also Mr. Wooley the photographer.

★ ★ ★

When in Oldham, why not call at the Manor Inn, Bow Street, Oldham? — the Headquarters of the Supporters' Club.

★ ★ ★

MR. TOM WEBB

I am pleased to inform all the many friends of Tom that he is now getting over his long illness and will be able to see you all in the coming season. We wish Tom a speedy and lasting recovery.

Photographs reproduced by courtesy of the
Oldham Chronicle

Telephone : MAI 9415

B. WOOD

*FENTS - CURTAIN MATERIALS
CANDLEWICK PIECES, etc., etc.*

★ ★ ★

85 LEES ROAD - - OLDHAM

Telephone: Saddleworth 3111 (3 lines)

CUNNINGTON & COOPER LTD.

SHEET METAL WORKERS
and ENGINEERS

WALL HILL MILL - DOBCROSS
OLDHAM

STAINLESS STEEL FABRICATIONS

DERKER STREET SERVICE STATION

DERKER STREET - OLDHAM

Telephone : MAI 1047

- PETROL
- OILS
- SERVICE
- ACCESSORIES

M.O.T. TESTING STATION



Oldham's new winger, Dolly, makes an early run, which ended in touch

Telephone : MAIn 6612 (Day) ; MAIn 6611 (Night)

Crofton Street Garage

(Props. : D. B. Smith and K. Beresford)

HATHERSHAW

M.O.T. - RE-SPRAYS - BODYWORK
ENGINE OVERHAULS Credit Facilities Available
24-HOUR BREAKDOWN RECOVERY SERVICE

Fashionwise by

June Christine

MODERN LADIES' BOUTIQUE

Personal Attention

Price Range within everybody's pocket

11 RIPPONDEN ROAD - OLDHAM

Tel. : MED 1882

CANDLELIGHT CLUB (Oldham)

LIMITED

NEW RADCLIFFE STREET - OLDHAM

FIRST CLASS RESTAURANT — FIRST CLASS CUISINE

Lounge Bar - Snack Bar - Cocktail Bar - Casino

Top Class Artists - All Star Cabaret

Open Nightly 8.0 p.m. to 2.0 p.m.

TABLE RESERVATIONS - MEMBERSHIP - PARTIES

Telephone : MAIn 4336 or 6119

LUXURY CASINO

with Blackjack, Roulette, Wheel of Fortune

Free Drinks - Cigars - Buffet to Chemin-de-Fer Players

Fridays and Saturdays

Dancing Nightly to the Resident Trio and the pleasing voice of Resident
Compere — "LAURIE DEVON"

R.L. Final Table, 1965/6

	P	W	D	L	F	A	Pts.
St. Helens	34	28	1	5	521	275	57
Swinton	34	27	1	6	510	283	55
Wigan	34	27	0	7	604	302	54
Wakefield Trinity	34	25	2	7	562	239	52
Castleford	34	23	3	8	524	233	49
Leeds	34	24	0	10	493	295	48
Bradford Northern	34	21	1	12	375	247	43
Workington Town	34	21	1	12	423	306	43
Oldham	34	20	3	11	398	347	43
Halifax	34	21	0	13	482	318	42
Huddersfield	34	20	0	14	420	267	40
Hull K.R.	34	20	0	14	496	321	40
Hull	34	20	0	14	448	346	40
Widnes	34	17	0	17	442	344	34
Featherstone Rovers	34	17	0	17	408	399	34
Warrington	34	16	1	17	287	339	33
Hunslet	34	15	2	17	378	436	32
Salford	34	15	1	18	360	438	31
Keighley	34	15	0	19	266	452	30
Leigh	34	14	1	19	306	416	29
Barrow	34	13	1	20	410	367	27
Bramley	34	12	2	20	331	476	26
York	34	11	0	23	316	507	22
Dewsbury	34	10	1	23	257	424	21
Liverpool City	34	9	2	23	307	494	20
Rochdale Hornets	34	10	0	24	284	387	20
Blackpool Borough	34	9	1	24	331	549	19
Batley	34	6	2	26	196	576	14
Doncaster	34	6	0	28	228	586	12
Whitehaven	34	4	2	28	191	585	10

V. & F. RILEY

* NEWSAGENTS

* STATIONERS

* BOOKSELLERS

* FANCY GOODS

* TOBACCONISTS

76 HIGH STREET - SHAW

Telephone : SHAW 7169

QUALITY SELLS!

QUALITY TELLS!

NEEDHAM'S

CONFECTIONERS

1 COALSHAW GREEN ROAD - CHADDERTON

Telephone : MAI 1584

GEORGE S. HICKLING

Demolition Contractor and General Merchant

Timber of every description. Spars, Doors, Window Frames, etc. Boards cut to size as required. Slates, all sizes. Buyers of all types of Ferrous and Non-Ferrous Metal

Head Office :

303 PARK ROAD - OLDHAM

Telephone : MAIn 7688

Timber Yard : MOORHEY STREET (Telephone MAIn 2307)

This space reserved for . . .

NEW AGE RETAILERS

(R. F. MANSFIELD)

CARPETS - FURNITURE

72 HUDDERSFIELD ROAD - OLDHAM



Oldham winger Stan McLeod evades a Jim Challinor tackle, to slide in at the corner and clinch a win against Barrow

THIS SPACE RESERVED FOR THE

Three Crowns Inn

(HARRY and RENE MELVIN)

WILSON'S ALES - FULLY LICENSED

BUFFET SNACKS - CAR PARK

HUDDERSFIELD ROAD - SCOUTHEAD

Nr. OLDHAM Tel.: MAIn 1766

NORTHERN CARPET SUPPLIES

FOR ANY MAKE OF CARPET — Made Up or Fitted

HUNDREDS OF CARPET SQUARES ALWAYS IN STOCK

BROADLOOM SPECIALIST - FITTED BY EXPERTS

CASH OR TERMS ESTIMATES FREE

47/49 MUMPS - OLDHAM

Telephone: MAI 9948

THIS SPACE RESERVED FOR . . .

H. WELLS

Butcher

275 RIPPONDEN ROAD - WATERSHEDDINGS

OLDHAM

Tel.: MED 2667

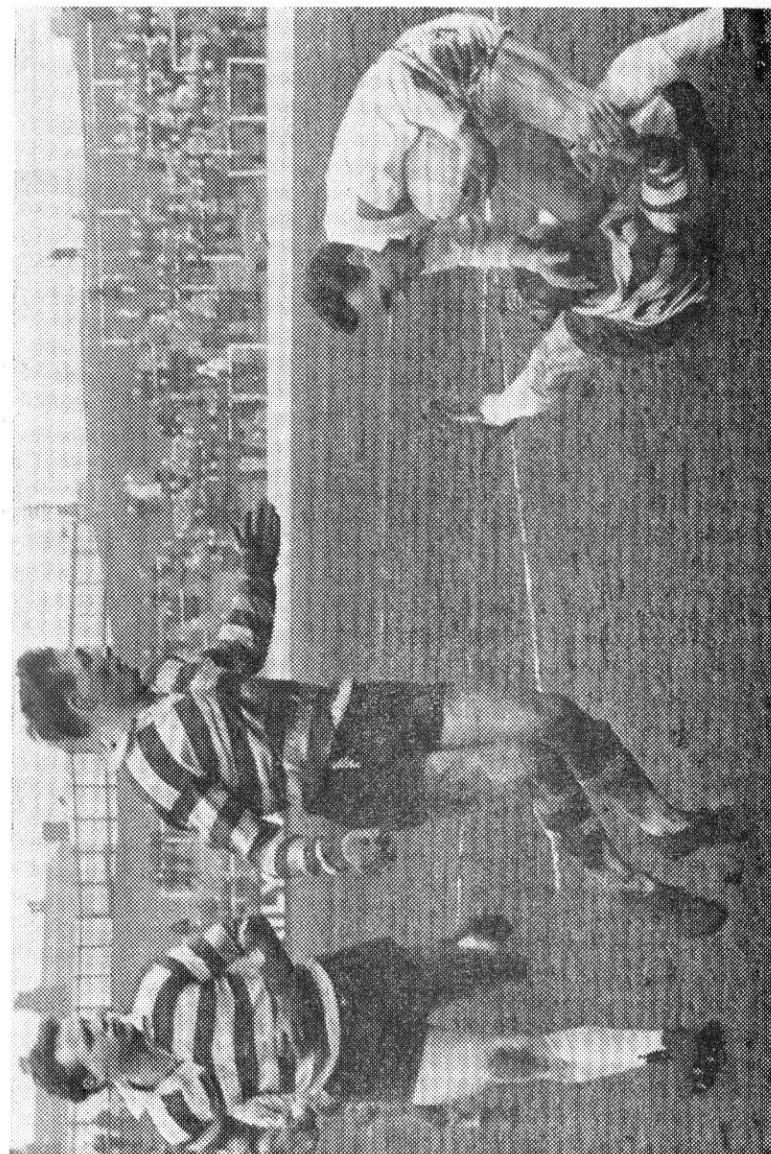

Oldham skipper Dave Parker and centre Jim McCormack come across to cover as winger Terry Dolly brings down Swinton flyer John Stopford

WELLINGTON INN

for

WILSON'S ALES AND STOUT

FULLY LICENSED

SNACKS PIES SANDWICHES

95 RIPPONDEN ROAD - OLDHAM

Telephone : MAI 8304

WILLIAM SCHOFIELD

High-Class BAKER and CONFECTIONER

WEDDING CAKES OUR SPECIALITY

FRESH CREAM CAKES DAILY

ORDERS SUPPLIED TO YOUR INDIVIDUAL REQUIREMENTS

175 Egerton Street and 267 Ripponden Rd., Oldham

Telephone : MAIn 2639

Tel. Nos. : MAIn 2113 and MAIn 4568

T. HEAP & SON

FAMILY BUTCHERS

365 SHAW ROAD

OLDHAM

4 GLODWICK

OLDHAM

My Seasonal Tribute

Another Season draws to a close
Not such a good one, goodness knows
But we know each lad has done his best
And now looks forward to a well-earned rest.
The Cup has evaded us once again
Matches postponed through snow and rain ;
Positions changing every week
Never holding that winning streak ;
But Oldham's skies won't always be grey,
We'll hit that Wembley trail one day.
It may not be so far away you know,
When that day comes, how our hearts will glow.
May I thank all concerned for their support,
Rugby League is a wonderful sport ;
And that fact alone, makes it a good reason —
To come along and bring all your friends next season.
So here's to a season of brilliant success,
And lots of good games to really impress.
My very best wishes for a season just right
To Oldham's Thirteen in red, blue and white.

Written by Mrs. Norah Slattery, 49/7th Avenue, Limeside, Oldham
Seat Member and Oldham's No. 1 Supporter — I love 'em all

Lancashire Combination R.L. Table, 1965/6

	P	W	D	L	Pts.
Warrington	24	18	3	3	39
Swinton	24	18	0	6	36
Wigan	24	15	1	8	31
Widnes	24	15	0	9	30
St. Helens	24	15	0	9	30
Workington Town	23	14	0	9	28
Barrow	24	12	1	11	25
Oldham	24	8	2	14	18
Liverpool City	24	7	2	15	16
Salford	24	7	2	15	15
Leigh	24	6	3	15	15
Rochdale Hornets	24	7	1	16	15
Blackpool Borough	24	5	2	17	12

Whitehaven's playing record has been expunged from the table

WORTH A TRY . . .

KING'S ARMS

(Prop. : W. STONE)

O.B. ALES PIES SANDWICHES
FULLY LICENSED

MUSIC — Saturday and Sunday
PARTIES CATERED FOR PARKING SPACE

DELPH ROAD - GRAINS BAR - OLDHAM

Telephone No. : MAI 7727

Telephone : MAIn 2410

JOHN WOOD, M.P.S. Dispensing Chemist

265 RIPPONDEN ROAD - OLDHAM

G. BRADBURY

338 SHAW ROAD - HIGGINSHAW - OLDHAM

Telephone: MAIn 8282

★ ★
HIGH-CLASS BAKER and CONFECTIONER

★ ★
PARTIES CATERED FOR

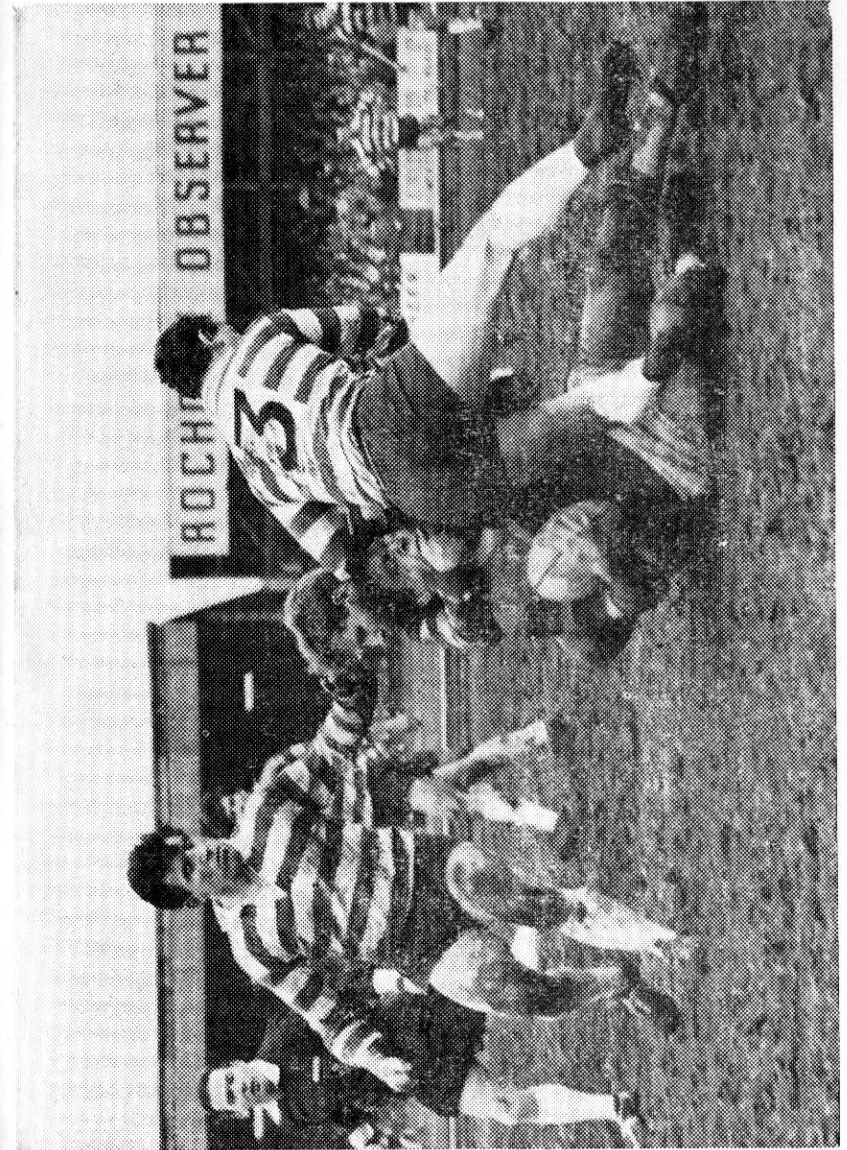

Hooker Kevin Taylor and centre Jim McCormack tackle a Rochdale forward, with Peter Smethurst on hand if he is needed. An incident from the derby clash at the Athletic Grounds

Look in at WILDBORE'S . . .

for all the best in TV

WILDBORE'S RADIO

76 YORKSHIRE STREET - - OLDHAM

Telephone : MAIn 7907/8

ARTHUR GOSS & SON

THE MAN'S SHOP

Quality Tailoring — "Daks" and "Maenson" Suits
Shirts by the best makers
Oldham Football Club Ties and Scarves

RHODES BANK - OLDHAM

Telephone : MAIn 2086

JOSEPH HOWELL & SONS

JEWELLERS

WATCHES BY THE FINEST MAKERS
ROLEX - BULOVA - ROAMER
QUALITY DIAMOND RINGS

Only one address : 8/10 MUMPS, OLDHAM

Telephone : MAIn 4802

Facts and Figures

* * *

RUGBY LEAGUE CHAMPIONSHIP FINAL

At Swinton, Sautrday, 28th May, 1966

ST. HELENS 35 HALIFAX 12

Attendance : 30,165 Receipts : £8,750

Teams :

SAINTS—F. Barrow ; A. Barrow, Murphy, Benyon, Killeen ; Harvey, Bishop ; Halsall, Sayer, Watson, French, Warlow, Mantle. Substitutes : Hitchen, Prosser.

HALIFAX—Cooper ; Jones, Burnett, Dixon, Freeman ; Robinson, Baker ; Roberts, Harrison, Scroby, Ramshaw, Fogerty, Renilson. Substitutes : Eastwood, Duffy.

Referee : Mr. J. Manley (Warrington)

RUGBY LEAGUE CHALLENGE CUP FINAL

At Wembley, 21st May, 1966

ST HELENS 21 WIGAN 2

Attendance : 100,000 (record) Receipts : £50,429 (record)

Teams :

ST. HELENS—F. Barrow ; Vollenhoven, Murphy (capt.), Benyon, Killeen ; Harvey, Bishop ; Halsall, Sayer, Watson, French, Warlow, Mantle. Substitutes : A. Barrow, Hitchen.

WIGAN—Ashby ; Boston, D. Stephens, Ashton (capt.), Lake ; Hill, Parr ; Gardiner, Woosey, McTigue, A. Stephens, Gilfedder, Major. Substitutes : Hesketh, Lyon.

Referee : Mr. H. G. Hunt (Lowton)

Scorers :

ST. HELENS—Goals : Killeen 5, Murphy (drop).
Tries : Mantle, Killeen, Bishop.

WIGAN—Goal : Gilfedder.

Lance Todd Trophy winner : Len Killeen

Scrums : First half : St. Helens 11, Wigan 6. Second half : St. Helens 5, Wigan 3.

Penalties : First half : St. Helens 5, Wigan 13. Second half : St. Helens 5, Wigan 6.

Telephones : MAIn 3366 & 9266

JACK ERROCK

WINDOW CLEANING CONTRACTOR
INDUSTRIAL PAINTER AND LADDER MAKER
DISTANCE NO OBJECT ESTIMATES GIVEN

4/6 Hardcastle St. - Off Yorkshire St. - Oldham

Telephone : MED 1747

Also at

60 MANLEY RD., COPPICE, OLDHAM & 62 JORDAN AVENUE, SHAW

ROBERT ANDREW (OLDHAM) LTD.

Manufacturers of Military Requisites

MINIATURE MEDALS MEDAL RIBBONS
BLAZER BADGES

101 MANCHESTER STREET - - OLDHAM

Telephone : MAIn 3931

J. S. SMITH

DEMOLITION CONTRACTOR

MACHINERY DISMANTLERS - SCRAP MERCHANT'S
SITE CLEARANCE - PLANT HIRE

Reclaimed Timber, Blue and Grey Slate, Walling Stones, Flags,
Hard-core, etc.

63 DUNKERLEY STREET - OLDHAM

Telephone : MAIn 7506



Oldham centre Donovan tackles Liverpool forward Martin

Telephones : SHAW 5952 - 5953

MOSS LANE ENGINEERING CO. LTD.

associated with the
R. K. SAXTON (SALES & EXPORT LTD.) Group of Companies
**FABRICATION — PRESSURE VESSELS
MILD STEEL — DUCTING IN ALL TYPES**

MOSS LANE MILL - ROYTON - Lancs.

H. & J. JACKSON

Wholesale and Retail Tobacconists

SWEETS - FANCY GOODS

* * *

66 HUDDERSFIELD ROAD - OLDHAM

Telephone : MAI 9926

EGERTON MOTOR BODIES LTD.

PANEL BEATING SPECIALISTS, Etc.

Specialists in Accident Repair Work
All Types of Motor Body Repairs

DERKER STREET - Telephone MAIn 6608

Star Inn

* *

WILSON'S ALES & STOUT WATNEY'S RED BARREL

MUSIC — Friday, Saturday and Sunday

FULLY LICENSED

* *

Huddersfield Road - Scouthead - Near Oldham

Telephone : DELPH 570

CHALLENGE CUP WINNERS

Year	Winners	G	T	P	Runners-up	G	T	P	Venue
1897	Batley ...	1	2	10	St. Helens ...	0	1	3	Headingley
1898	Batley ...	2	1	7	Bradford ...	0	0	0	Headingley
1899	Oldham ...	2	5	19	Hunslet ...	3	1	9	Fallowfield
1900	Swinton ...	2	4	16	Salford ...	1	2	8	Fallowfield
1901	Batley ...	0	2	16	Warrington ...	0	0	0	Headingley
1902	Broughton R. ...	5	5	25	Salford ...	0	0	0	Rochdale
1903	Halifax ...	2	1	7	Salford ...	0	0	0	Headingley
1904	Halifax ...	1	2	8	Warrington ...	0	1	3	Salford
1905	Warrington ...	0	2	6	Hull K.R. ...	0	0	0	Headingley
1906	Bradford ...	1	1	5	Salford ...	0	0	0	Headingley
1907	Warrington ...	4	3	17	Oldham ...	0	1	3	Broughton
1908	Hunslet ...	4	2	14	Hull ...	0	0	0	Huddersfield
1909	Wakefield T. ...	1	5	17	Hull ...	0	0	0	Headingley
1910	Leeds ...	2	1	7	Hull ...	2	1	7	Huddersfield
1910	Leeds (Replay) ...	7	4	26	Hull ...	3	2	12	Huddersfield
1911	Broughton R. ...	2	0	4	Wigan ...	0	0	0	Salford
1912	Dewsbury ...	1	2	8	Oldham ...	1	1	5	Headingley
1913	Huddersfield ...	0	3	9	Warrington ...	1	1	5	Headingley
1914	Hull ...	0	2	6	Wakefield T. ...	0	0	0	Halifax
1915	Huddersfield ...	5	9	37	St. Helens ...	0	1	3	Oldham
1920	Huddersfield ...	3	5	21	Wigan ...	2	2	10	Headingley
1921	Leigh ...	2	3	13	Halifax ...	0	0	0	Broughton
1922	Rochdale H. ...	2	2	10	Hull ...	0	3	9	Headingley
1923	Leeds ...	5	6	28	Hull ...	0	1	3	Wakefield
1924	Wigan ...	3	5	21	Oldham ...	2	0	4	Rochdale
1925	Oldham ...	2	4	16	Hull K.R. ...	0	1	3	Leeds
1926	Swinton ...	3	1	9	Oldham ...	0	1	3	Rochdale
1927	Oldham ...	4	6	26	Swinton ...	2	1	7	Wigan
1928	Swinton ...	1	1	5	Warrington ...	0	1	3	Wigan
1929	Wigan ...	2	3	13	Dewsbury ...	1	0	2	Wembley
1930	Widnes ...	2	2	10	St. Helens ...	0	1	3	Wembley
1931	Halifax ...	5	4	22	York ...	1	2	8	Wembley
1932	Leeds ...	4	1	11	Swinton ...	4	0	8	Wigan
1933	Huddersfield ...	6	3	21	Warrington ...	4	3	17	Wembley
1934	Hunslet ...	1	3	11	Widnes ...	1	1	5	Wembley
1935	Castleford ...	1	3	11	Huddersfield ...	1	2	8	Wembley
1936	Leeds ...	3	4	18	Warrington ...	1	0	2	Wembley
1937	Widnes ...	3	4	18	Keighley ...	1	1	5	Wembley
1938	Salford ...	2	1	7	Barrow ...	2	0	4	Wembley
1939	Halifax ...	4	4	20	Salford ...	0	1	3	Wembley
1941	*Leeds ...	2	5	19	Halifax ...	1	0	2	Bradford
1942	*Leeds ...	3	3	15	Halifax ...	5	0	10	Bradford
1943	*Dewsbury ...	2	4	16	Leeds ...	3	1	9	(Dewsbury won on agg. 16-15)
	Dewsbury ...	0	0	0	Leeds ...	3	0	6	
1944	*Bradford N. ...	0	0	0	Wigan ...	0	0	1	(Bradford won on agg. 8-3)
	Bradford N. ...	1	2	8	Wigan ...	0	0	0	
1945	*Huddersfield ...	2	1	7	Bradford N. ...	2	0	4	(Huddersfield won on agg. 13-9)
	Huddersfield ...	0	2	6	Bradford N. ...	1	1	5	
1946	Wakefield T. ...	2	3	13	Wigan ...	0	4	12	Wembley
1947	Bradford N. ...	1	2	8	Leeds ...	2	0	4	Wembley
1948	Wigan ...	1	2	8	Bradford N. ...	0	1	3	Wembley
1949	Bradford N. ...	3	2	12	Halifax ...	0	0	0	Wembley
1950	Warrington ...	5	3	19	Widnes ...	0	0	0	Wembley
1951	Wigan ...	2	2	10	Barrow ...	0	0	0	Wembley
1952	Workington T. ...	3	4	18	Featherstone R. ...	2	2	10	Wembley
1953	Huddersfield ...	3	3	15	St. Helens ...	2	2	10	Wembley
1954	†Warrington ...	1	2	8	Halifax ...	0	0	4	Bradford
1955	Barrow ...	3	6	21	Workington ...	3	2	12	Wembley
1956	St. Helens ...	2	3	13	Halifax ...	2	0	2	Wembley
1957	Leeds ...	0	3	9	Barrow ...	2	1	7	Wembley
1958	Wigan ...	2	3	13	Workington ...	3	1	9	Wembley
1959	Wigan ...	6	6	30	Hull ...	5	1	13	Wembley
1960	Wakefield T. ...	7	8	38	Hull ...	1	1	5	Wembley
1961	St. Helens ...	3	2	12	Wigan ...	3	0	6	Wembley
1962	Wakefield T. ...	3	2	12	Huddersfield ...	0	2	6	Wembley
1963	Wakefield T. ...	5	5	25	Wigan ...	2	2	10	Wembley
1964	Widnes ...	2	3	13	Hull K.R. ...	1	1	5	Wembley
1965	Wigan ...	4	4	20	Hunslet ...	5	2	16	Wembley
1966	St. Helens ...	6	3	21	Wigan ...	1	0	2	Wembley

*War-time competition in which not all the clubs took part

†After a draw (4-4) at Wembley

YOUR HEAD IS MY BUSINESS !

ALF'S

GENTLEMEN'S HAIRDRESSER

101 RIPPONDEN ROAD - OLDHAM

THIS SPACE RESERVED FOR

KERSHAW'S

* SWEETS

* TOBACCO

* HOT and COLD DRINKS

301 RIPPONDEN ROAD - - OLDHAM

(Opposite Rugby Ground)

Tel. : MED 3565

Telephone : MAIn 2759

GREAVES ARMS HOTEL

(Manager : J. Miller)

RESIDENTIAL - LUNCHEONS and HIGH TEAS

WEDDINGS and PARTIES a Speciality

YORKSHIRE STREET - OLDHAM

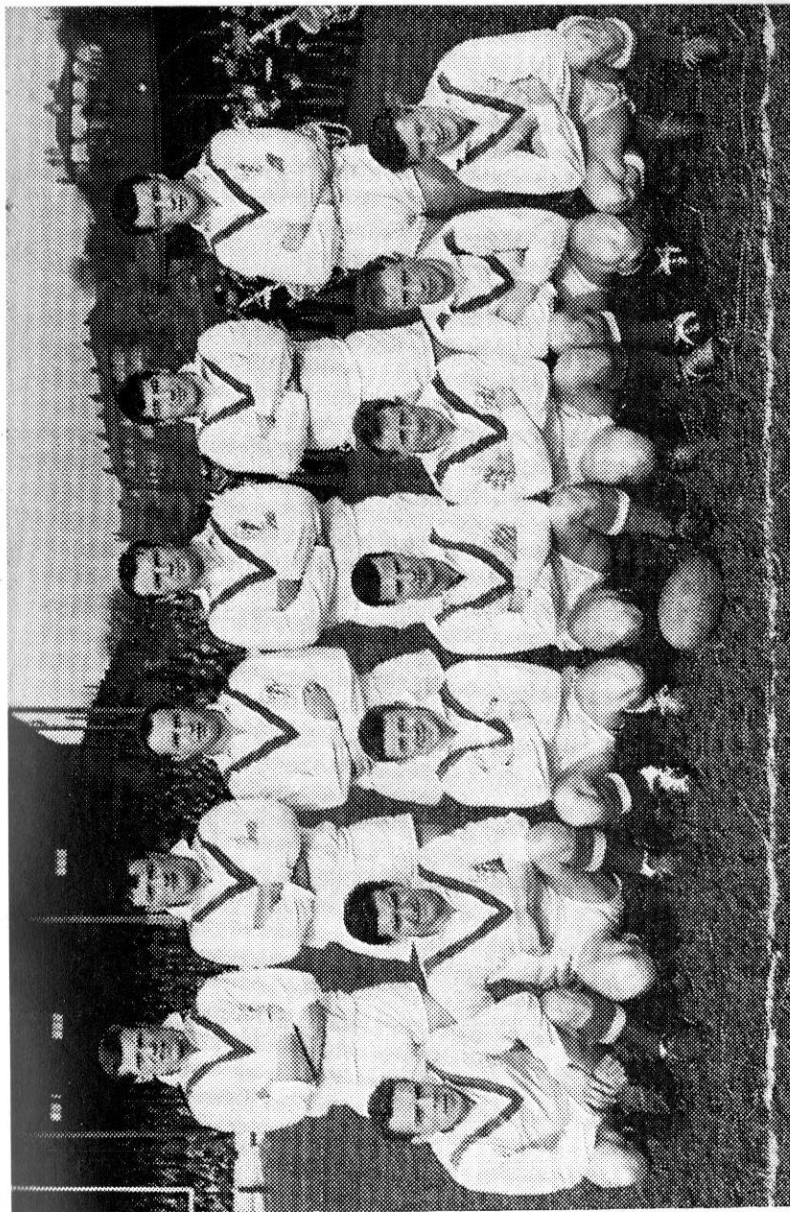

Great Britain against France (March 5th, 1966). Back row (left to right)—Robinson, Watson, Prior, Bott, Ramsey, Mantle. Front Row—Stopford, Shelton, Millward, Murphy, Gowers, Backley, Burgess.

ALMIC ENGINEERING CO. LTD.

PRECISION & REPETITION ENGINEERS

Specialists in prototype and special purpose machines
Suppliers of Machined castings

Moorside Works - 440 Ripponden Road - Oldham

Telephone : MAIn 7980

COME AND TALK RUGBY AT THE . . .

HEN & CHICKENS

(A. Ellis)

WILSON'S ALES FULLY LICENSED

MILES STREET - OLDHAM

Telephone : MAI 3091

CONBOY & FLYNN

DEMOLITION and PLANT HIRE CONTRACTORS

9 and 14 MOORBY STREET - OLDHAM

Telephone : MAI 1893

FOR HIRE : J.C.B. Loading Shovels and Tipper Wagons
Domestic and Industrial Demolition Site Clearance

Lance Todd Trophy Winners

1946	BILLY STOTT	Wakefield Trinity
1947	W. T. H. DAVIES	Bradford Northern
1948	FRANK WHITCOMBE	Bradford Northern
1949	ERNEST WARD	Bradford Northern
1950	GERRY HELME	Warrington
1951	CECIL MOUNTFORD	Wigan
1952	BILLY IVISON	Workington Town
1953	PETER RAMSDEN	Huddersfield
1954	GERRY HELME	Warrington
1955	JACK GRUNDY	Barrow
1956	ALAN PRESCOTT	St. Helens
1957	JEFF STEVENSON	Leeds
1958	REES THOMAS	Wigan
1959	BRIAN McTIGUE	Wigan
1960	TOMMY HARRIS	Hull
1961	DICK HUDDART	St. Helens
1962	NEIL FOX	Wakefield Trinity
1963	HAROLD POYNTON	Wakefield Trinity
1964	FRANK COLLIER	Widnes
1965	Joint Award— R. ASHBY (Wigan) and B. GABBITAS (Hunslet)	
1966	LEN KILLEEN	St. Helens

A. & F. HAGUE

Service & Repairs
to all Domestic
Appliances

570 Lees Road
Salem - Oldham

Specialist in
Hoover appliances
All Spares in Stock

TELEPHONE : MED 1007



Oldham prop. Charlie Bott (left) hands off French skipper Marcel Bescos during the Gt. Britain v. France match at Wigan

Challenge Cup Attendances and Receipts

The Official attendance at the 1966 Wembley Challenge Cup Final was 100,000, a record figure. The receipts, also a record, were £50,429.

Here is the golden reward of the Wembley Final since it was first staged there in 1929 :—

		Attendance	Receipts
1929	Wigan v. Dewsbury	41,500	£5,614
1930	Widnes v. St. Helens	36,544	£3,102
1931	Halifax v. York	40,368	£3,908
1933	Huddersfield v. Warrington	41,874	£6,465
1934	Hunslet v. Widnes	41,280	£4,686
1935	Castleford v. Huddersfield	39,000	£6,000
1936	Leeds v. Warrington	51,250	£7,070
1937	Widnes v. Keighley	47,699	£6,704
1938	Salford v. Barrow	51,243	£7,174
1939	Halifax v. Salford	55,453	£7,681
1946	Wakefield T. v. Wigan	54,730	£11,993
1947	Bradford N. v. Leeds	77,605	£17,483
1948	Wigan v. Bradford N.	92,500	£21,160
1949	Bradford N. v. Halifax	95,000	£22,000
1950	Warrington v. Widnes	95,000	£24,723
1951	Wigan v. Barrow	95,000	£24,728
1952	Workington T. v. Featherstone R.	73,000	£23,000
1953	Huddersfield v. St. Helens	90,000	£31,000
1954	Warrington v. Halifax	83,000	£30,000
1955	Barrow v. Workington T.	67,000	£27,500
1956	St. Helens v. Halifax	80,000	£29,500
1957	Leeds v. Barrow	77,000	£32,545
1958	Wigan v. Workington T.	66,000	£31,030
1959	Wigan v. Hull	80,000	£33,000
1960	Wakefield T. v. Hull	80,000	£33,000
1961	St. Helens v. Wigan	95,000	£35,353
1962	Wakefield T. v. Huddersfield	85,000	£33,350
1963	Wakefield T. v. Wigan	85,000	£45,000
1964	Widnes v. Hull K.R.	85,000	£44,500
1965	Wigan v. Hunslet	92,000	£50,000
1966	St. Helens v. Wigan	100,000	£50,429

NORTHMOOR

SHEET METAL WORKS LTD.

Patentees of Pneumatic Dust Extraction Plant

All types of Sheet Metal Work in Mills

ELECTRIC AND OXY-ACETYLENE WELDING & CUTTING

Registered Office :

Higginshaw Works - Higginshaw Road - Oldham

Telephone : MAIn (Oldham) 1372

JOHN WILD (OLDHAM) LTD.

WHOLESALE FRUIT and POTATO
SALESMEN

Albert Mill - Victor Street - Hollins Road
HOLLINWOOD - OLDHAM

Telephone : FAI 1659

MOORSIDE Ford GARAGES

RIPPONDEN ROAD - OLDHAM - Phone MAIn 4400

FOR... FINEST after sales service

OFFER best prices

REPUTABLE throughout the town

DEMONSTRATIONS with pleasure

SERVICE with a smile

OLDHAM FOOTBALL CLUB SUPPORTERS' CLUB BALANCE SHEET, 1965/66

INCOME		EXPENDITURE	
£	s. d.	£	s. d.
Brought forward from 1964/5—			
2 Sup. Club Ties @ 13/6d.	1 7 0	2 Sup. Club Ties @ 13/6 (2 in hand)	1 7 0
Social Evening at Unity Hall, 1964/5	4 2 0	Social Evening at Unity Hall	4 2 0
Members' Annual Fees, 74 @ 1/-	3 14 0	Lapel Badges, 6 @ 2/-	12 0
Vice-President's fees, 1 @ 6/-	6 0	Lapel Badges, 4 @ 2/- (2 in hand)	8 0
Vice-President's fees, 1 @ 4/-	4 0	Members' Fees, 74 @ 1/-	3 14 0
Vice-Presidents' fees, 2 @ 2/6	5 0	Vice-President's Fees, 1 @ 6/-	6 0
Vince Nestor's Benefit	10 0	Vice-President's Fees, 1 @ 4/-	4 0
Year Books, 20 @ 1/-	1 0 0	Vice-Presidents' Fees, 2 @ 2/6d.	5 0
Committee Badges	2 6	Vince Nestor's Benefit	10 0
2 Min. Rugby Balls @ 27/6d. each	2 15 0	Committee Badge	2 6
O.F.C. Xmas Draw — 100 Cigs.	1 7 1	Year Books, 20 @ 1/-	1 0 0
Lapel Badges, 10 @ 2/-	1 0 0	2 Min. Rugby Balls @ 27/6d.	2 15 0
Rugby Queen Dance Tickets, 47 @ 7/-	16 9 0	O.F.C. Xmas Draw, 100 Cigs.	1 7 1
Raffle Prize for Same	7 0	Rugby Queen Dance, 47 @ 7/-	16 9 0
		(7 returned)	7 0
		Raffle Prize for Same	7 0
£33 8 7		£33 8 7	

Signed : A. Parker, Secretary and Treasurer (31/3/66)

SCOUTHEAD GARAGE

YOUR TOYOTA AGENT for
OLDHAM AND DISTRICT

SECOND HAND CARS
H.P. FACILITIES and CUT PRICE TYRES

HUDDERSFIELD ROAD - SCOUTHEAD - OLDHAM

Telephone : MAI 2714

W. Felton Limited

N. W. W. T. A. N. W. M. M. A.

Ferrous and Non-Ferrous Scrap Metal Merchants
Rags, Etc.

41 MILNROW ROAD - SHAW - OLDHAM

Telephone : SHAW 7776

Telephone : MAIn 0243

Fully Licensed

The New Inn

Harry and Mary Boyes

WEDDINGS & PARTIES CATERED FOR

Wilson's Ales and Stout

Snacks, Pies, Sandwiches

67 GREENACRES ROAD - OLDHAM

T. FIELDING & SONS

JOINERS & BUILDING CONTRACTORS

BATHROOM CONVERSIONS

CENTRAL HEATING

173 EGERTON STREET - OLDHAM

Estimates Free

Telephone : MAIn 7505

Tel. MED 1251

Tel. MED 1251

* RADIO CONTROLLED CARS *

ABC TAXIS

(Proprietor : R. Martin)

96 BREWERTON ROAD - OLDHAM

PRIVATE HIRE

CONTRACTS & WEDDINGS, Etc.

MARTIN SCHOOL OF MOTORING

Dual-controlled Victors

Registered Instructor

The Do-It-Yourself Centre . . .
THORNHAM (BUILDERS) SUPPLIES LTD.

Oozewood Road - Royton

THE HANDYMAN'S CENTRE

Tel. : MAI 7439

Ample Parking Space

EVERYTHING FOR THE HANDYMAN

TIMBER - HARDBOARD - TILES - FORMICA
SAND and CEMENT - PAINT and PAPER, Etc.

AGENT FOR DULUX PAINTS

SQUIRE EGERTON & SONS

Coal, Anthracite and Coke Merchants

Coalite and Rexco

Phurnacite, Phurnod and other Patent Fuels

Over Ninety-Three Years' Experience Is At Your Service

COMPETITIVE PRICES

LOWERMOOR WHARF - - - OLDHAM

Telephone : MAIn 1753

JOHN KIRK

CATERING EQUIPMENT
SERVICE ENGINEERS

* * *

FOR 24 HOUR SERVICE

MAIn 9918 (Day), 8623 (Night)

Milnrow 55385

**HAZEL WORKS - 211 FEATHERSTALL RD. NORTH
OLDHAM**



"AS NEAR AS YOUR NEAREST TELEPHONE"

**OLDHAM'S PREMIER RADIO-CONTROLLED TAXI
FLEET**

CONTRACTS * WEDDINGS * HACKNEYS * ALL CARS
METERED * CHARGES POINT-TO-POINT (Door-to-Door)
ONLY OLDHAM'S LARGEST TAXI COMPANY

RADIO CABS - 159/161 UNION ST. (opp. Odeon)

MED 3131 MED 2277 (Multi-line)

THIS SPACE RESERVED

FOR

**GEORGE MASSEY & SONS
CARRIERS**

DOCK OFFICE :
**134 TRAFFORD ROAD
SALFORD, 5
Lancs.**

Telephone : TRAfford Park 3431

MANCHESTER

STOCKPORT

**ALAN LEWIS GROUP
(OLDHAM) LTD.**

•
24 HOUR PETROL and
BREAKDOWN SERVICE

•
**125 CHAMBER ROAD
OLDHAM**

•
Telephone : MAIn 3500

CHESTER

BLACKPOOL

DERWIN & GOODWIN

**CORONATION MILL
27 REGENT STREET
OLDHAM**

Telephone : MAIn 5839

**VITREOUS ENAMELLERS IN ALL COLOURS
AND STOVE ENAMELLERS**

Contractors in All Colours for
WRINKLE - FLOCKING - HAMMERHEAD
PLASTIC

YOU NAME IT — WE CAN DO IT

Ovens 40 feet long — Furnaces 6 feet square

**LONDON, MIDLANDS, SCOTTISH and SOUTH
WALES SERVICES**

•

W. POOLE (HAULAGE)

Haulage Contractor

BARDSLEY STREET - WATERHEAD

OLDHAM

•

Telephone :
MAIn 2850 and 1346
