

*If you wish to back
your fancy . . .*

Ring Up

TED KENNY

Commission Agent

SWINTON HALL ROAD
SWINTON - - MANCHESTER

Telephones :

SWinton 1822 and SWinton 2336

Horses:Football:Greyhounds

MOSS LANE - SWINTON
LITTLE MOSS LAINE - PENDLEBURY
BRIDGE STREET - PENDLEBURY
MANCHESTER ROAD - WALKDEN
CECIL STREET - WALKDEN

Printed by JOHN ROBERTS & SONS, Chapel Street, Salford 3

15-4-67
SWINTON
FOOTBALL CLUB
CO. LTD.



Ground : STATION ROAD . SWINTON

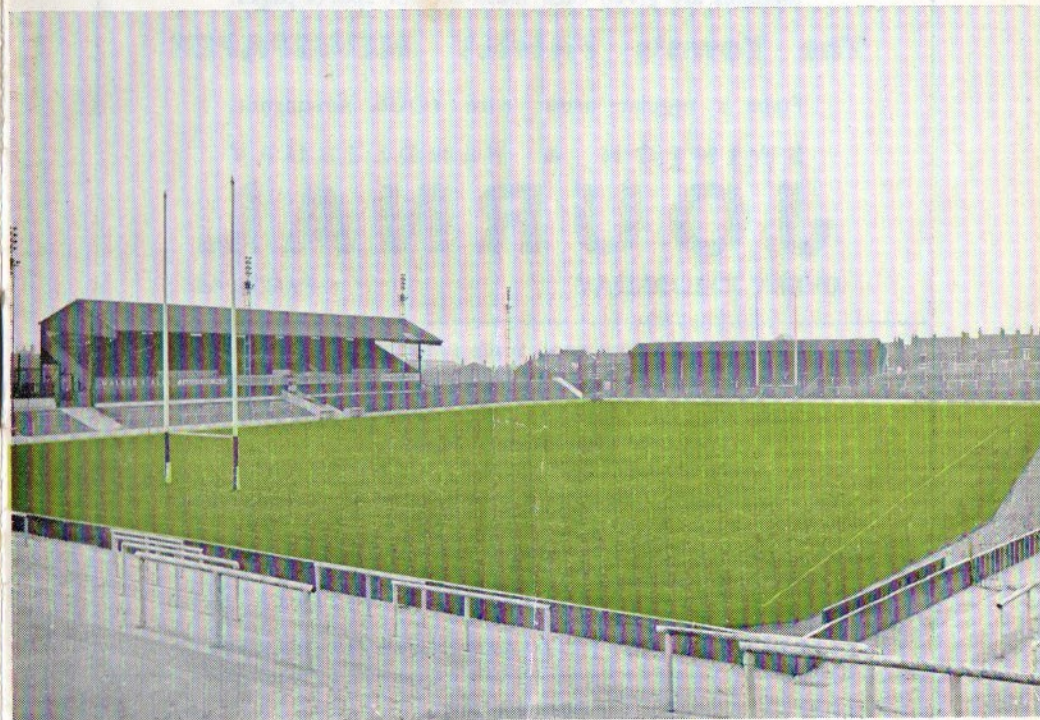

RUGBY LEAGUE CHAMPIONSHIP — FIRST ROUND

SWINTON *versus* **OLDHAM**

OFFICIAL PROGRAMME 6^D

FOLLOW THE LIONS

Home and Away With the Journal Sports Writers

Fullest reports and pictures of Swinton R.F.C. matches are given each week on our sports pages.

The Town's FAMILY NEWSPAPER

Place a regular order with YOUR newsagent.

SWINTON & PENDLEBURY

JOURNAL

EVERY THURSDAY

PRICE 4d.

You REALLY DO join a good trade union when you join . . .

ASSOCIATED METALWORKERS' SOCIETY

(Reg. No. 248T. Affiliated to Trades Union Congress, etc.)

- (1) LOW CONTRIBUTIONS
- (2) EXCELLENT BENEFITS AND SERVICES

Your application (and any of your friends) for membership
MOST WELCOME

Write or telephone (interviews and visits to firms willingly arranged):

A.M.S. Head Office, General Secretary: E. Tullock.
Lord's Chambers, 26 Corporation Street, Manchester 4.
Tel. No. BLAckfriars 6891.

JOIN THE A.M.S. NOW AND HAVE NO REGRETS

N.H.F.

SWInton 1915

H.C.

Eric Syddall

GENTS' HAIR STYLIST

FOR PEOPLE WHO CARE — LIKE YOU

64, CHORLEY ROAD, SWINTON

STYLING
BLOW WAVING
RAZOR CUTTING

HAIR COLOURING
BY APPOINTMENT

SWINTON FOOTBALL CLUB COMPANY LTD.

DIRECTORS

Chairman: J. Edden, Esq.

Directors: Messrs. J. Bateman, G. B. Hilley, D. G. Jones,
R. Kenny, Dr. W. Kerns, B. Manson, W. M. Scholes,
J. H. Smith, W. A. Wallwork

Coach: C. Evans.

Secretary: V. H. Jones.

Phone: SWInton 1719.

SATURDAY, APRIL 15th, 1967.

Kick-off 3 p.m.

LEAGUE CHAMPIONSHIP PLAY OFF. FIRST ROUND

SWINTON *versus* OLDHAM

When we played Oldham at Swinton in the League Fixture on Good Friday, we wrote in the programme that both teams were concerned with securing points, not only to improve their League positions, but also to finish in the first eight.

We have been successful in our efforts, and finishing in seventh place are rewarded with a home tie against the tenth club—Oldham.

We have defeated them twice in the past three weeks, but it would take a brave supporter to forecast the result of the game this afternoon.

In the match at Swinton we won by 13 points to 10, and last week at Watersheddings, after Oldham had led by 9 points to 2, our team fought back to score two good tries, and gain victory by 10 points to 9.

There are several excellent ties in the First Round, and the Play-off should be most interesting.

RUGBY LEAGUE CHALLENGE CUP FINAL, 1968

Will all supporters who have obtained tickets for this year's Rugby League Challenge Cup Final from the Swinton Club, kindly note that the Club will NOT be obtaining an allocation for next year's Final.

Already the League has received many orders for the 1968 final, and the only way to obtain Seat Tickets is to apply now to The Secretary, The Rugby Football League, 180 Chapeltown Road, Leeds 7, enclosing a deposit of 20 per cent of the amount of the order.

LEAGUE CHAMPIONSHIP PLAY OFF

The following table shows the draw through to the final:

Position	Club	Opponent
1.	LEEDS
16.	WIDNES
8.	CASTLEFORD
9.	HULL
4.	ST. HELENS
13.	LEIGH
5.	BRADFORD N.
12.	WARRINGTON
2.	HULL K.R.
15.	BARROW
7.	SWINTON
10.	OLDHAM
3.	WAKEFIELD T.
14.	SALFORD
6.	WORKINGTON T.
11.	HALIFAX

In each of these games the higher placed club in the League Table shall have ground advantage except for the Final, which will be played at Headingley.

BEFORE AND AFTER THE MATCH VISIT THE

WINDMILL HOTEL

Corner of Bolton Road and Station Road
PENDLEBURY

BASS, IND COOPE AND TETLEY ALES

Proprietor: A. W. Nelson

"A GASKARTH HOUSE"

IMPERIAL  LEATHER



for all sportsmens
SHAVING REQUIREMENTS

SHAVING SOAP · AFTER SHAVE LOTION · BRILLIANTINE · TALC

by

Cussons

"LIONS SOCIAL CLUB"

Official Social Club of the Swinton Football Club Co. Ltd.

APPLICATION FOR MEMBERSHIP

NAME Mr./Mrs./Miss
(Block Letters)

ADDRESS

(Block Letters)

YEARLY MEMBERSHIP:

Combined (Lady & Gent) 15/- | Gent 10/- | Ladies & O.A.P. 5/-

I hereby make formal application for Membership of the LIONS SOCIAL CLUB and enclose herewith (*Cash, Cheque, P.O.), being one year's Membership Subscription. I understand that this will be returned in whole if I am not elected to Membership.

I am **not** under 18 years of age.

* Delete as applicable.

DATE..... SIGNED.....

OFFICE USE ONLY.

Date Recd.....

C.B. Folio

N.B.

Elected

M.C. sent

Complete and return to:

The Membership Secretary,
"Lions Social Club"
Football Ground
Station Road, Swinton



unbeatable coverage

RUGBY LEAGUER

For all the latest news, views, pictures and fact reports. Get your copy of the "Rugby Leaguer" every week.

On sale at all newsagents or write to:

South Lancashire Newspapers Ltd.,
164 College Street, St. Helens.

6^D

Every Friday

SMITH'S MUSIC STORE

Proprietor: T. Smith

RADIO . TELEVISION . BRASS . PERCUSSION
SHEET MUSIC . RECORDS . ACCESSORIES
4-SPEED RECORD PLAYERS . L.P., etc.

213 MONTON ROAD, MONTON,
ECCLES

ECCles 2269

Suppliers of all Records played on this ground.

Star  **BINGO** & SOCIAL CLUB

BRITAIN'S BIGGEST BINGO & SOCIAL CLUB

**FOR THE REALLY BIG
CASH PRIZES &
FABULOUS JACKPOTS**

THERE'S A Star BINGO & SOCIAL CLUB
IN YOUR AREA

MEMBERS ONLY — JOIN NOW!

AVANTI ENGINEERING LTD.

GENERAL ENGINEERS

and manufacturers of

PAPERMAKING, TEXTILE

and

LAUNDRY MACHINERY

MANCHESTER ROAD

Clifton SWINTON Lancs.

Tel.: SWinton 5432 (9 lines)

Grams: ITNAVA, SWINTON, LANCS.

Telex: 66-8747

SWINTON FOOTBALL CLUB

CENTENARY APPEAL — 1867/8 to 1967/8

The Swinton Football Club will celebrate its Hundredth anniversary next Season. In connection with this an Appeal Fund has been launched to pay off debts for Ground improvements and Floodlighting. We give below extracts from the Official Appeal Brochure and ask all Rugby League Supporters to Donate to this Fund.

Messages of Congratulations and Commendations on the occasion of the club's centenary

From the Right Honourable the Earl of Derby, M.C., President of the Rugby Football League:

Many Congratulations to Swinton Rugby League Club on attaining its Centenary.

I know that in the past you have done all you can to ensure that you provide the spectators with good facilities and good football. I hope the next 100 years will bring greater success to your team and that you will have the encouragement of an enthusiastic and numerous crowd of supporters.

I feel that the club deserves this support and am sure it will make the whole difference to the success of the team in the years to come.

DERBY.

From H.M. Government's Under-Secretary of State, Minister for Sport, Mr. Denis Howell, M.P.

I am delighted to have this opportunity to congratulate Swinton on their 100 years of Rugby Football. The Club has rightly gained a great reputation over the years and brought pleasure to countless townsfolk and others who have watched them play.

To have won 18 Cups and 38 Finals—a record—all four League Cups in one Season and in the last five years to be First Division Champions twice is the measure by which the "Lions" have earned their esteem. I wish them happy ruggers in their second century and good wishes for their future success.

DENIS HOWELL.

H. C. COOKE (SPORTS) LTD. RUGBY SPECIALISTS

Suppliers to many leading clubs including Swinton, Salford, Oldham, Rochdale Hornets, etc., and Lancashire County.

Rugby Jerseys from 17/6 each. Rugby League Shorts, Black, White or Navy, 13/6 pair. Nylon Stockings from 7/- pair.
Over 36 patterns of Rugby Boots, 30/- to 120/-.

26 JOHN DALTON ST., Manchester, 2
also at 109 Deansgate, (Tyldesley & Holbrook Ltd.) BLA 7312
Special Terms to Clubs and Schools. Send for Catalogues. Tel.: BLA 6985

TOP PAPER FOR
ALL R.L. MEN

FOOTBALL PINK

RESULTS · REPORTS
POOLS CHECK EXCLUSIVES
EVERY NIGHT
R.L. TEAM NEWS
IN THE

**Manchester
Evening News**
AND CHRONICLE

FOR "UP-TO-DATE" REPORTS
OF
SWINTON'S MATCHES

★
READ THE
**"SALFORD
CITY
REPORTER"**

★
EVERY FRIDAY—PRICE 5d

Referee: Mr. G. F. LINDOP of Wakefield

Touch judges: Mr. A. Shaw (Maroon); Mr. R. Welsby (Tangerine)

SWINTON

(Blue with White V)

Full Back:

1. ROBINSON, B.

Three-Quarters:

2. WHITEHEAD
3. FLEET
4. BUCKLEY
5. GOMERSALL

Half Backs:

6. RHODES
7. WILLIAMS, C.

Forwards:

8. HALLIWELL
9. CLARKE
10. SCOTT
11. REES
12. SIMPSON
13. HUTTON

Substitutes:

14. SWANSTON
15. CUMMINGS

OLDHAM

(Red and White Hoops, Blue Shorts)

Full Back:

1. MURPHY

Three Quarters:

2. COLLINS
3. SHELTON
4. BUCKLEY
5. McLEOD

Half Backs:

6. WARBURTON
7. CANNING

Forwards:

8. WILSON
9. TAYLOR
10. OGDEN
11. SMETHURST
12. IRVING
13. FLETCHER

Substitutes:

14. HOLROYD
15. HILL

LET'S HAVE ONE AT THE LOCAL

BULL'S HEAD

(Corner of Station Rd. & Chorley Rd.)

WALKER'S ALES

Follow
your
team
in
comfort

★ ★
PRIVATE
PARTIES
CATERED
FOR

★ ★

LANGASHIRE UNITED
TRANSPORT LIMITED

ENQUIRIES
BOOKINGS, Etc.

Partington Lane
SWINTON

Phone:
SWinton 2295

For MOTOR and
ALL CLASSES OF
INSURANCE

contact

Walter Ainsbury
& SON LTD.

79 Station Road,
PENDLEBURY

(Opposite Main Gates)

Telephone: SWI 1241-2

Local Agents for the
**BOROUGH BUILDING
SOCIETY**

Centenary Congratulations—continued

*From His Worship the Mayor of Swinton and Pendlebury Councillor,
Harold Shaw, J.P.*

Fellow Supporters,

It gives me great pleasure to contribute to this Brochure on this memorable occasion.

One hundred years of Rugby is indeed a milestone in the history of our town for which we should be most grateful. A glance at the honours obtained during this period speaks for itself as far as the efforts of the club are concerned in its attempts to provide the supporters with the best possible entertainment.

At present we have a ground second to none, resulting in a regular supply of Test and International matches at Station Road; this again is something for which we can thank the Club. However, at the moment we have too many armchair critics in Swinton and it will only be by more of us passing through the turnstiles regularly that the standards we demand can be provided and maintained. If we want the best we must be prepared to pay for it. No club can run indefinitely with an increasing debt hanging over its head.

In conclusion I would like to thank the Directors and Players, both past and present, for providing me, over the years, with so many hours of enjoyable Rugby.

Yours gratefully,
H. SHAW, Mayor.

“LIONS SOCIAL CLUB”

Official Social Club of the Swinton Football Club

Work has now commenced on the building of our Social Club, and we expect this to be open towards the end of July.

The Club is being built on the plot of land at the corner of Station Road, and Lynton Road, and will be in a convenient spot for everyone to reach by car or bus.

Applications for membership are now being accepted, and a form is printed in this programme.

Join now by completing the form and sending this with your first year's Membership Subscription to The Membership Secretary, Lions Social Club, Station Road, Swinton.

NEXT MATCH AT SWINTON

WEDNESDAY, 19th APRIL.

Kick-off 7-30 p.m.

SWINTON 'A' versus BLACKPOOL 'A'

SWINTON R.F.C. SUPPORTERS AND SHAREHOLDERS ASSOCIATION

JOHN LEE & SONS

W.A. GEORGE & SONS

30 HAWTHORN - STOCKPORT

023 220-1111

FOR DECORATING AND PAINTING (for details contact our local representatives) Chestnut 44 Manchester Road, Warrington, Cheshire. Phone SWinton 2065



MACKESON

Rugby League Contest

*Organised by Whitbread & Co. Ltd.
in association with The Rugby Football League*

The Mackeson Rugby League Contest Trophy and a cheque for 200 guineas goes to the team with the best scoring record for the season. Cheques for 100 guineas and 50 guineas go to the runners-up. The Champions' Flag and inscribed silver tankards are awarded to the top scoring team in each of five periods during the season.

- THE 5 PERIODS ARE:**
August 6 to September 24
September 26 to November 19
November 21 to January 14
January 16 to March 11
March 13 to April 29



JOHN LEE & SONS
DECORATORS LTD.
36 SHAW HEATH · STOCKPORT

Tel. STockport 2446/7

for your DECORATING AND PAINTING problems
 (large or small) consult our local representative
 Eddie Cheetham, 647 Manchester Road, Wardley,
 Swinton. Phone SWinton 2062

THE SPORTSMEN'S RENDEZVOUS

RED LION HOTEL

Prop.: George Simpson

A JUBILEE HOUSE FULLY LICENSED
 Bottled Beers, Bass, Worthington, etc.

GUINNESS and JUBILEE STOUT

Large Car and Coach Park. A few minutes from the Ground
 MUSIC

John Roberts & Sons

General Printers

CHAPEL STREET, SALFORD 3

Telephone: BLackfriars 1626

SWINTON R.F.C. SUPPORTERS' AND SHAREHOLDERS'
 ASSOCIATION

GRAND NATIONAL DRAW

Winner — £20

Horse's Name	Ticket No.	Lucky Member's name and address
FOINAVON	S.057?	T. MORRIS, Weston Evans.

2nd — £10

HONEY END	D.0363	Mr. SAVAGE, 1 Johnson St., Pendlebury.
-----------	--------	--

3rd — £5

RED ALLIGATOR	K.0123	SUSAN BUCKLEY, Norwood Dr., Swinton.
---------------	--------	--------------------------------------

10/- FOR EACH HORSE FINISHING COURSE

AUSSIE	N.0519	Mrs. BATES, 2 Vine St., Pendleton.
BOB-A-JOB	K.0898	JIM MAC, Waggon & Horses, Salford.
CASTLE FALLS	S.0246	E. BAILEY, C.W.S. Cantee, Irlam.
FREDDIE	P.0963	Miss C. SCOTT, 45 Cavendish Rd., Eccles.
GAME PURSTON	G.0265	Mrs. J. MURDOCK, 75 Westminster Dr., Hr. Fold Estate, Leigh.
GREEK SCHOLAR	L.0684	E. HAMER, 10 Carrington St., Pendleton.
KAPENO	P.0871	M. ROBERTS, Station Hotel.
PACKED HOME	L.0057	ALF., Boothstown.
QUINTIN BAY	B.0965	Mrs. O. BOARDMAN, 25 Green Ave., Swinton.
ROSS SEA	H.0846	E. WILLIAMS, 28 Avon Rd., Kearsley.
RUTHERFORDS	A.0479	SARAH, Cake Shop.
SCOTTISH FINAL	K.0631	XXX CRO
SOLBINA	C.0140	J. WHITTAKER, 62 Shakespeare Rd., Swinton.
STEEL BRIDGE	T.0344	BOB. M.E.L.
WHAT A MYTH	B.0392	JEAN HAMILTON, 23 Earl St., Salford 7.

BURTONS

(PEEL GREEN) LTD.

PRACTICAL BAKERS AND CONFECTIONERS

For "Modern Style" confectionery

GOLD AND SILVER MEDALIST

453, LIVERPOOL RD., PEEL GREEN

Tel: ECCles 3110

FIRST TEAM APPEARANCES AND SCORERS

(Up to and including 7th April, 1967).

	Played	Goals	Tries	Points
BATE	11	—	—	—
BONNER	3	—	1	3
BUCKLEY	34	—	16	48
CLARKE	42	—	6	18
CUMMINGS	32	—	1	3
DAVIES	32	—	2	6
DYSON	1	—	—	—
ECKERSLEY	2	—	—	—
FLEET	41	—	12	36
GOMERSALL	38	—	10	30
GOWERS	29	31	3	71
HALLIWELL	42	6	2	18
HARRIES	1	—	—	—
HOPE	1	—	—	—
HURT	8	—	—	—
HUTTON	5	—	—	—
REES	41	—	12	36
RHODES	34	2	4	16
ROBINSON, B.	9	—	2	6
ROBINSON, D.	34	—	5	12
SCOTT	35	—	3	9
SIMPSON	27	—	1	3
SPEED	11	—	1	3
STOPFORD	7	—	2	6
SWANSTON G.	4	2	2	10
TIGHE	1	—	—	—
WHITEHEAD	36	97	9	221
WILLIAMS, G.	42	4	19	65
WILLIAMS, R.	14	—	5	15

Including Charity Match, Substitutes and Floodlit Competition.

WEEKLY LOTTERY

AGENTS ARE REQUIRED FOR OUR WEEKLY LOTTERY ON FOOTBALL.

DO YOU WANT RUGBY LEAGUE FOOTBALL TO CONTINUE TO FLOURISH AT SWINTON ?

CAN YOU GET TEN OR MORE MEMBERS FOR OUR WEEKLY POOL ? THE TIME TO TRY IS NOW.

CALL AT THE SUPPORTERS' HUT (THE WHITE BUILDING) NEAR THE MAIN ENTRANCE THIS AFTERNOON. MEMBERS OF THE COMMITTEE WILL BE PLEASED TO GIVE YOU FULL PARTICULARS.

FLETCHERS THE PRINTERS

Specialists in THERMOBOSS raised print process

A. J. FLETCHER & SON LTD.

41 Tib Street, Manchester 4, DEA 3050

THE NORTH'S LUXURY CLUB

THE WISHING WELL CLUB

Station Road, Swinton

★ ★ ★

Cabaret and Dancing

TOP LINE ENTERTAINMENT

★ ★ ★

WE BRING YOU THE STARS
OF TODAY AND TOMORROW
EVERY

WEDNESDAY, THURSDAY, FRIDAY,
SATURDAY AND SUNDAY

★ ★ ★

We have Clubland's Best Pint—

It's TETLEY'S of course

★ ★ ★

MEMBERSHIP OPEN FOR 21 AND OVER

Gentlemen £1

Ladies 10/- per year

You will wish you had been a Member sooner

FIXTURES & RESULTS

First Team

1966	F.	A.
Aug. 12—St. HelensA	27	13
(Charity) 7-30		
19—Bradford 7-30 H	13	17
24—Huddersfield H	7	14
27—Workington H	12	15
29—SalfordA	7	2
Sept. 2—Oldham (L.C.) A	13	16
7-30		
9—Widnes 7-30...A	25	4
14—Leigh 7-30 ...H	8	15
17—Wakefield ...H	27	13
24—Liverpool C....A	35	12
Oct. 1—Bradford N.A	15	19
8—WiganA	16	6
14—Widnes 7-30...H	3	18
22—Blackpool B.A	31	13
29—Workington ...A	2	31
Nov. 2—Castleford ...H	25	5
5—Rochdale H.A	11	14
12—Blackpool B. H	10	5
18—Castleford 7-30 A	7	19
25—Barrow 7-30...A	9	9
Dec. 3—Warrington H	19	12
10—Wakefield T....A	0	13
17—Rochdale H. H	6	6
31—Liverpool C. H	9	0
1967		
Jan. 2—St. Helens ...H	9	9
14—LeighA	15	9
21—BarrowH	16	4
Feb. 4—R.L. Cup 1st Rd.	16	7
18—Whitehaven H	29	4
25—R.L. Cup 2nd Rd.	22	0
March 8—WiganH	14	11
11—Whitehaven ...A	12	10
18—R.L. Cup 3rd Rd.	15	17
24—OldhamH	13	10
25—SalfordH	3	7
27—St. Helens....A	12	5
April 1—Warrington ...A	24	9
5—Huddersfield...A	18	5
7—OldhamA	10	9
15—Top 16—1st Rd.		
22—Top 16—2nd Rd.		
29—Top 16—S.-Finals		
May 6—Champ. Final		
13.—Chall. Cup Final		

'A' Team

LANCASHIRE COMBINATION		F.	A.
1966			
	P		
Sept. 3—OldhamH	21	19	
(L.C.C.S.)			
10—WidnesH	27	10	
17—WiganA	17	8	
21—St. HelensA	8	15	
(L.C.C.S.)			
24—Liverpool C. H	18	5	
Oct. 1—SalfordA	23	9	
7—Wigan 7-30...H	14	8	
13—Widnes 7-30...A	12	3	
22—			
29—			
Nov. 4—Rochdale H. H	29	5	
(7-30)			
12—Blackpool B....A	19	2	
26—BarrowH	2	13	
Dec. 10			
16—Rochdale H.A	0	8	
24—LeighA	7	11	
1967			
Jan. 14—Leigh.....H	11	7	
21—BarrowA	2	5	
28—Workington H	35	8	
Feb. 4—Workington ...A	4	14	
10—Warrington ...A	21	12	
7-30			
18—			
Mar. 2—SalfordH	15	10	
10—OldhamH	30	8	
17—OldhamA	19	15	
20—St. Helens ...H	17	5	
April 8—St. HelensA	7	24	
10—Warrington H	18	5	
15—Liverpool C....A			
19—Blackpool B. H			

Licensed Bar Open at all Matches

Lanes Construction

Co. (Manchester) Ltd.

Building Contractors

BUILDERS OF ARCHITECTURALLY DESIGNED
HOUSES AND BUNGALOWS

4, CAMPBELL RD., SWINTON

MANCHESTER

TEL. SWinton 2836

For a really
good meal

VISIT A

UCP

RESTAURANT

MERCHANTS 92 Market St.

MANOR Brown St. (Market St.)

TUDOR Oxford St. (near Odeon)



PALL MALL RESTAURANT

MARKET STREET.

Restaurant, Cafeteria, Banqueting