

For ALL FREIGHT MOVEMENTS involving ROAD
TRANSIT specify . . .

GEORGE **MASSEY** & SONS
CARRIERS

SPECIALISTS in IMPORTS
EXPERTS in EXPORTS

Large Lumps	Small lots
Part loads	Full loads
Local Medium	Long - haul
Docks Airports	Rail - Ferry
Connections Everywhere	

RING TRAFFord Park 3431

or

SEND YOUR ORDERS TO
209 TRAFFORD ROAD - SALFORD, 5

OLDHAM F.C.
SUPPORTERS'
CLUB

YEAR BOOK
1967

OLDHAM
PAPER STAINING CO.
Limited

ALBANY MILL - WAVERLEY STREET
OLDHAM

Telephone : Main 4618-9

Manufacturers of "MITRE WALLPAPERS"

Young People always considered for Employment

GREENWOODS BUILDING
INDUSTRIES LIMITED

* Storage

* Casemakers

* Packers

* Shippers

* Tropical Packers

* Transport Contractors

We welcome your enquiries for :

Transport Packing Casemaking and Storage

Salem Works - Lees Road
OLDHAM

Telephone : MAIn 5436 (4 lines)

HOWARTH BROTHERS OLDHAM

•
**Haulage and Storage
Contractors**

•
Commercial Contract Hire Vehicles

•
**LONDON — LIVERPOOL
MIDLANDS and NORTH-EAST COAST**

•
**MOSS LANE MILL - HEYSIDE
ROYTON - OLDHAM**

•
Telephones :
SH9 7514 - SH9 7282 - MAIn 6581

•
**STAND PARK ESTATE
BRIDLE ROAD - BOOTLE - LIVERPOOL**

Telephone : AIN 1745

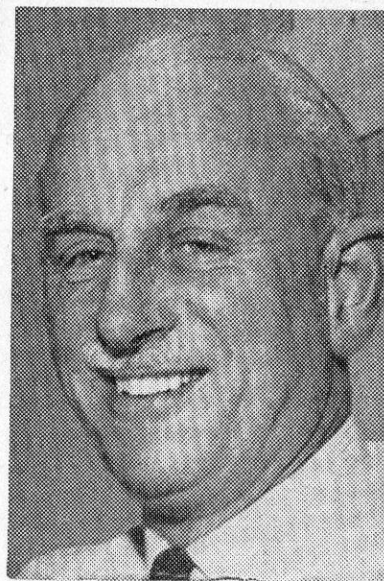

Message from the President of the Club

Ladies and Gentlemen,
Again we are on the eve of another Playing Season, one which, I hope, will be successful in every sense of the word. Every encouragement and good wishes of all concerned in the well being of our Club will be necessary (plus hard work), if we are to reach a successful conclusion in

1968. I hope, as President of Oldham F.C., that in extending to the Supporters' Club my best wishes for a successful year, in return I may look forward to a great drive of enthusiasm from the Supporters' Club, and when the New Social Club (now in course of erection) is completed, new ideas for your functions may be borne in the mind of your Committee who will, I hope, use the Club for some of your functions, to the best of our mutual advantage, and so with my best wishes to you all, for a successful and profitable season, may I close by saying let us work hard and well, and with a good heart.

Yours very sincerely,

HERBERT JONES

President, Oldham Football Club

THIS SPACE RESERVED FOR

C. & K. (Construction) Ltd.

VINEYARD STREET - OLDHAM

Telephone :

MED 3021 (5 lines)



FOR ALL CLASSES OF INSURANCE

WHITEHEAD & LEES

(Insurances) Ltd.

* * *

INCORPORATED INSURANCE BROKERS

* * *

34 UNION STREET - OLDHAM

Telephones : 061-633-2361

Saddleworth 3190 (night)

* * *

District Agents : Huddersfield Building Society

Secretary's Message

Dear Member and Friends,

Once again we are at the beginning of another season. As we make our way to Watersheddings we shall have a new Coach, whether it be Player-Coach or Manager-Coach I do not know at the time of writing this letter. I along with you hope that this time the man who has got the job will be able to bring out the best in the young players that we have. To this man we in the Supporters' Club say that we will help him all we can and ask him to help us in any event we may run which will raise money, that he come along and bring as many players as possible, because if we can get the players there we shall also have a good number of people who will want to meet him and his staff.

During the season we try to be of assistance to the Club in many ways. We man the canteens at Watersheddings on match days, and both Ladies and Gentlemen give freely of their time to provide a service to you the supporters. The day for us starts at least one hour before the game starts. The canteens have to be cleaned, pies and sandwiches, crisps, coffee, tea, etc., taken over to under the score board canteen and lots of other little jobs that have to be done so that you can enjoy your coffee and pie. I might add here that Alan Cave of the "Sun" says we serve the best Chicken sandwiches in the Rugby League.

We also sell Ties, Scarves, Blazer and Button-hole Badges. All these items can be obtained from the Secretary.

This publication is not only bought by Oldhamers, but by many people in many parts of Lancashire and Yorkshire. To these friends of the Club I say thank you for past support and hope that you will continue to buy our book.

In closing I hope that at the end of this season we will have the new Social Club opened and we have one or two cups to stand on the Watersheddings sideboard. To the members of Oldham Football Club Committee I say please let us work together for the good of the Club that we all love so much.

To any interested Man or Woman please come along and help. I am sure we can find a job for you.

Yours faithfully,

A. CRAIG

Secretary, O.F.C.S.C.

Telephone : MED 2005

E. I. BROADBENT

* PAINTING

* DECORATING

* SIGNWRITING

2 Flash Cottages - Knolls Lane - Oldham

TO ALL CAREFUL DRIVERS OVER THE AGE OF 25

if you want the most economic rate
possible for your motor insurance with

SECURITY GUARANTEED
COMPLETE COVER
EXCELLENT SERVICE

ASHLEY, BROOK (Insurance Brokers) LTD.

MOTOR INSURANCE BUREAU - 106 YORKSHIRE ST. - OLDHAM

Tel. MA1 9919 Open Daily 9 a.m. - 7 p.m., Sat. 9 a.m. - 4 p.m.

IDA S. CROMPTON

SURGICAL STORES

LITESOME BELT SUPPLIED

PLANNED FAMILIES — FREE BOOKLET

26 MANCHESTER STREET - OLDHAM

Telephone : MA1n 6752

Message from the President of the Supporters' Club

Dear Members and Supporters,

Welcome to Watersheddings for the new season. It is anyone's guess what is in store for us all, from a playing point of view.

It is to the future that we must now look. Forget past disappointments and work wholeheartedly alongside everyone concerned in making Oldham Rugby a greater Club. Many of our members do a great amount of good work behind the scenes unnoticed by most, but nevertheless appreciated of their efforts finally.

This support is welcomed and appreciated by the loyal staff of the Supporters' Club, who give their services to Oldham F.C. voluntarily and find more pleasure in this work when business is thriving, so friends please continue in the forthcoming season in supporting us. A good team means good support, so it is up to the Club Committee to supply the good team.

If you are not members of the Supporters' Club, then why not join. It is only one shilling per season and registration forms can be obtained from any Committee-man or at the Canteens and Pavilion.

Please give us and the O.F.C. your loyal support regularly and bring a friend along too — and success all round will be assured.

Yours respectfully,

W. HILTON

President, O.F.C.S.C.

Telephones : MA1n 3366 & 9266

JACK ERROCK

WINDOW CLEANING CONTRACTOR

INDUSTRIAL PAINTER AND LADDER MAKER

DISTANCE NO OBJECT

ESTIMATES GIVEN

4/6 Hardcastle St. - Off Yorkshire St. - Oldham

Telephone : MED 1747

Also at

60 MANLEY RD., COPPICE, OLDHAM & 62 JORDAN AVENUE, SHAW

For the Best . . .

**Tripe - Heels - Elder - Trotters
and Dripping**

H. HEGINBOTTOM

AND SONS

Broadway Street - Oldham

**New Laid Eggs FROM OUR OWN FARM and
Roasting Chickens obtainable at all our Branches**

**TELEPHONE MAI. 3551 & 7413
FOR YOUR REQUIREMENTS**

**104 Union Street West, 49 Manchester Street, 136 King
Street, 3a Glodwick Road, Hollinwood Terminus,
Manchester Road, Egerton Street and Tommyfield
Market, Oldham, & 18 Henrietta Street, Ashton-u-Lyne**

First Team Fixtures

SEASON 1967/68

	1967	Opponents	Ground	F	A
Aug.	15	LIVERPOOL CITY	Home
	19	Lancs. Cup (1)			
	23	Bradford Northern	Away
	26	Hull	Away
Sept.	2	WHITEHAVEN	Home
	4	Blackpool Borough	Away
	9	Warrington	Away
	16	ROCHDALE HORNETS	Home
	23	Whitehaven	Away
	30	WIGAN	Home
Oct.	3	HULL K.R.	Home
	14	BRADFORD NORTHERN	Home
	20	Salford	Away
	28	BLACKPOOL BOROUGH	Home
Nov.	4	Leigh	Away
	7	SALFORD	Home
	17	Widnes	Away
	25	HULL	Home
Dec.	2	Liverpool City	Away
	8	WARRINGTON	Home
	16	St. Helens	Away
	26	Swinton	Away
	30	BARROW	Home
	1968				
Jan.	1	Workington Town	Away
	6	Batley	Away
	13	Wigan	Away
	20	ST. HELENS	Home
	27	Barrow	Away
Feb.	3	(Cup, Round 1)			
	10	BATLEY	Home
	17	WIDNES	Home
	24	(Cup, Round 2)			
Mar.	1	Rochdale Hornets	Away
	9	WORKINGTON TOWN	Home
	23	LEIGH	Home
April	12	SWINTON	Home
	15	Hull K.R.	Away

Reproduced by authority of The Rugby Football League

MAIn 5689

Telephones

CHE 2334

J. BOOTH

(Metal Fabrications) Ltd.

GENERAL METAL FABRICATION and
REPETITION ASSEMBLERS

SPECIALISTS IN HEAVY STEEL FABRICATIONS

Rolling up to 10 feet long $\frac{1}{2}$ " thickness

2 Guillotines 8 feet x $\frac{3}{8}$ " capacity

4 Multi Head Profiles, 20 feet long cap

Brake Press Work

Vertical Boring, 5 feet diameter

Gas and Electric Welding

Stud Welding, $\frac{5}{8}$ " capacity

THE ARSENAL - FEATHERSTALL ROAD
OLDHAM

Make or Break Season

by ROGER HALSTEAD

of the "Oldham Evening Chronicle"

Several weeks ago, at the annual meeting of Oldham Football Club, President Bert Jones told members, only 750 of them, that the Club was on the threshold of facing its most crucial year in a long history.

I would go further than that and say that the year ahead is definitely a make or break season in the affairs of Oldham F.C.

In the last six years, the Club has lost a total of £34,000, the largest individual loss being last year's when there was a crippling deficit of £14,000.

Strangely, the annual meeting which followed was one of the quietest on record — proof that the biggest hurdle facing the committee is one of **APATHY**.

It seems that the Oldham public just doesn't care any more. Making them care is the task which now lies before the club officials in the season about to start.

As top priority, the fans want success on the field. In this sphere, the Club is very well off for young talent, as it has been for the last two or three seasons.

The time has now arrived when that talent is going to be nursed, coaxed, coached and cajoled into a successful side, if ever it is.

The supporters have been waiting patiently for long enough. This season, they really want to see the fruits of the committee's youth policy.

Off the field, of course, the Club will be launching one of the biggest single projects to hit Watersheddings — the new Social Club.

I have never been an advocate for clubs of this kind, firmly believing that the success of any football club lay in its performances on the field.

One fact must not be overlooked, however. That is, that the days of the flourishing weekly pool seem to have gone for ever. Looking back through the annual balance sheets over recent seasons, it is enlightening to note that the last time Oldham showed a profit, the pools produced the fantastic total of £15,000.

Last season, income from the same source was down to well below £2,000. Despite the appointment of a full-time organiser in Mr. Frank Diskin, there is no hope in reaching a figure anywhere near that terrific £15,000.

So changes in cash-raising must be made and the Social Club could provide the answer.

Certainly, similar clubs at other grounds in the Rugby League are flourishing successfully.

And if the new club at Watersheddings does as well as is hoped, it could be the start of the long climb back to financial solidarity.

J. HARTLEY & CO. LTD.

Fabrication Engineers

CONSTRUCTIONAL and PLATE METAL WORKERS
and ENGINEERS

Profile Burning 8"thk. Capacity

Guillotine 10 ft. x $\frac{1}{2}$ " thk. Capacity

Bending 10 ft. x $\frac{5}{8}$ " thk. Capacity

Rolling 8 ft. x $\frac{3}{4}$ " thk. Capacity

10 Tons Lifting Capacity

ROKER INDUSTRIAL ESTATE
SHAW ROAD - OLDHAM

Telephone No. : MAI 2172
9589



Message from Geoff Shelton

Dear Members,

When I joined Oldham in the middle of last season, it came as a great surprise to me as it did to a lot of Rugby League followers, but it gave me a chance to try my luck with a new Club.

It has meant changing homes, it has also meant a change in a full time career, but I am looking forward to the task now in front of not only me but all the team.

Obviously, as player/coach a lot will rest on my shoulders to get the team where it belongs . . . at the top. I shall require all the support I can get from the general public of Oldham to come and cheer the lads on. It may be that we shall reach that inevitable Wembley next year.

The Club Trainer, Denis Wright, is a popular figure with everyone at Watersheddings, and his appointment has been well received.

Yes indeed, everyone at Watersheddings this season will be all out to bring as many cups to the Committee Room sideboard as possible.

GEOFF. SHELTON

YARWOOD & SHARMAN

HIGH CLASS FAMILY BUTCHERS

— ORDERS DELIVERED DAILY —
CANTEENS AND SCHOOLS SUPPLIED

159 OLDHAM ROAD - SPRINGHEAD - MAIn 7711

70 NUGGET STREET - GLODWICK - MAIn 1945

JAMES PICKUP & CO.

(TEXTILE MACHINERY) LTD.

TEXTILE MACHINERY
MERCHANTS

CENTRAL HOUSE - WOODSTOCK STREET

OLDHAM

Tel.: MAIn 3457

Oldham F.C. Appearances and Scorers

SEASON 1966/67

MAXIMUM — 46

	App.	G.	T.	Pts.
K. Taylor	46	5	11	43
T. Canning	44	2	3	13
P. Smethurst	42	2	5	19
R. Irving	41	0	10	30
G. Fletcher	35	0	4	12
K. Wilson	35	0	5	15
T. Warburton	33	50	8	124
C. Bott	30	0	4	12
J. Donovan	30	0	7	21
M. Elliott	29	0	3	9
B. Curry	28	81	0	162
S. McLeod	26	0	7	21
M. Mooney	26	1	0	2
T. Dolly	25	0	6	18
P. Holroyd	23	0	2	6
T. Simms	20	0	6	18
T. Buckley	18	0	0	0
J. McCormack	16	0	6	18
D. Parker	16	0	3	9
G. Shelton	13	0	2	6
A. Ogden	12	0	1	3
M. Murphy	10	0	0	0
J. Collins	8	0	4	12
J. Hill	7	0	1	3
A. Mumberson	6	0	0	0
W. Broomhead	3	0	0	0
G. Crowther	2	0	0	0
P. Bamford	1	0	0	0
N. Brelsford	1	0	0	0
V. Kenny	1	0	0	0
W. Patterson	1	1	0	2
S. Whitehead	1	0	0	0

FRIENDSHIP HOTEL

MINE HOSTS: HARRY and FLO MILES

★

O.B. ALES AND STOUT

★

PIES, SNACKS, SANDWICHES, Etc.

★

MUSIC EVERY NIGHT

★

FULLY LICENSED

★

MUMPS - OLDHAM

Telephone : MAIn 4980

8 MUMPS

OLDHAM

MAI 2738

34 ROCHDALE RD.

ROYTON

MAI 8654

O'CONNOR/HOWELL

REGISTERED OPHTHALMIC OPTICIANS

CONTACT LENSES

Partners :

John B. Howell, F.B.O.A., Dymrna Mary O'Connor, F.B.O.A.

R.L. Final Table, 1966/7

	P	W	D	L	F	A	Pts.
Leeds	34	29	0	5	704	373	58
Hull Kingston Rovers ...	34	26	2	6	691	335	54
Wakefield Trinity	34	27	0	7	631	339	54
St. Helens	34	22	3	9	541	344	47
Bradford Northern	34	22	2	10	506	346	46
Workington Town	34	22	1	11	517	365	45
Swinton	34	20	3	11	472	354	43
Castleford	34	21	0	13	560	409	42
Hull	34	18	3	13	492	430	39
OLDHAM	34	18	2	14	466	362	38
Halifax	34	18	2	14	567	477	38
Warrington	34	18	1	15	423	438	37
Leigh	34	17	3	14	412	433	37
Salford	34	18	1	15	398	424	37
Barrow	34	17	2	15	479	407	36
Widnes	34	15	5	14	366	412	35
Wigan	34	17	0	17	513	466	34
Rochdale Hornets	34	15	4	15	408	395	34
Dewsbury	34	15	1	18	384	390	31
Featherstone Rovers ...	34	12	3	19	401	477	27
Huddersfield	34	13	0	21	369	379	26
York	34	13	0	21	457	615	26
Bramley	34	12	0	22	371	488	24
Keighley	34	11	1	22	413	615	23
Hunslet	34	9	2	23	402	578	20
Blackpool Borough ...	34	9	2	23	333	509	20
Whitehaven	34	10	0	24	313	593	20
Liverpool City	34	9	0	25	332	542	18
Doncaster	34	8	1	25	361	677	17
Batley	34	7	0	27	280	590	14

Telephone : MAIn 2953

SIDNEY ROBINSON

•
**Plain and Ornamental
Plasterer**
•

**19 SOMERSET STREET (off Lees Road)
OLDHAM**

~~~~~  
EXPERIENCE COUNTS . . .

## WM. FORSYTH LTD.

WINE and SPIRIT MERCHANTS  
Established 1870

TRY OUR WELL KNOWN RUMS, SHERRIES AND PORTS  
also FORSYTH'S SPECIAL OLD 100% SCOTCH WHISKY

Botilers of Bass, Worthington, Double Diamond, Watney's  
Brown Ale and Guinness

**FORSYTH HOUSE - 14 ROCK STREET - OLDHAM**

Also at 61 Yorkshire Street, Oldham  
8 Church Street, Ashton-u-Lyne

Phone : MAI 4559

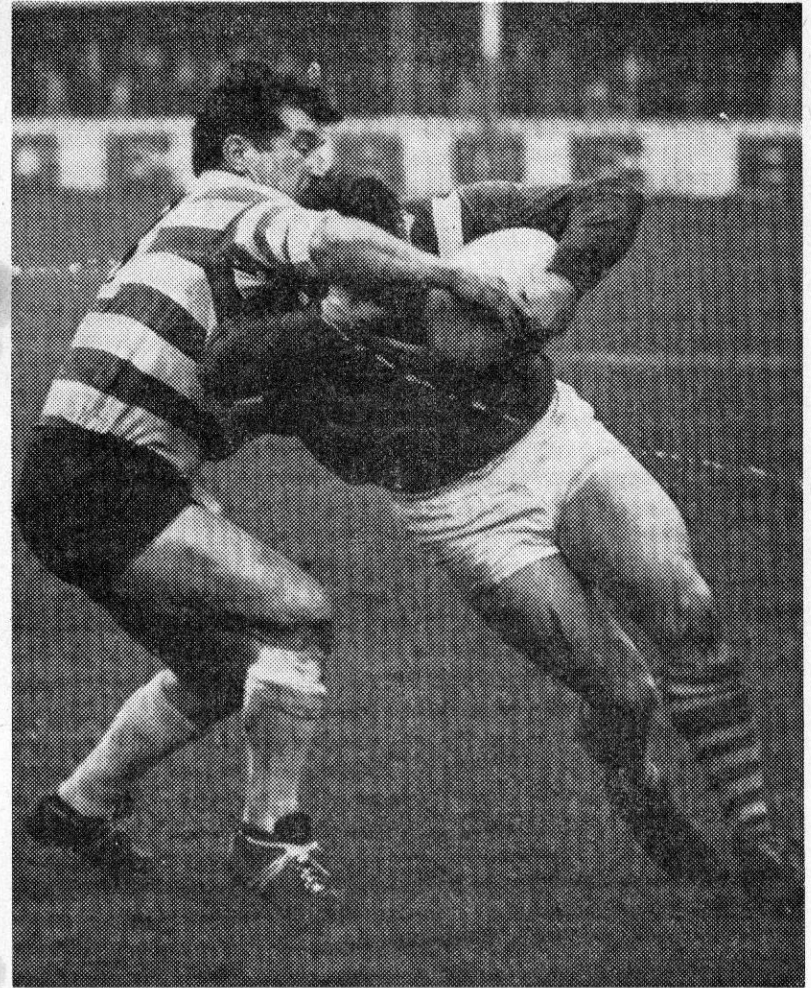

Head-on clash between Oldham's Peter Smethurst and Swinton's  
Harold Bate

# Hathershaw Hotel

Mine Host : FRANK HALL

O.B. ALES AND STOUT

MUSIC :

Monday, Wednesday, Thursday, Friday and Saturday

FULLY LICENSED

572 ASHTON ROAD - HATHERSHAW - OLDHAM

Tel. : MAIn 4720

## D. WILLIAMS

★

Plastering Contractor

★

Plain and Ornamental  
Plasterer

★

77 COWLISHAW LANE  
SHAW

Telephone : SHAw 7998

## Oldham F.C. Supporters' Club

Some of you who have been to away matches will I am sure have seen and heard the band of youngsters who are always looking for new members to join their happy band. If you wish to join them contact Miss S. Yearn, 49 Scholes Street, Chadderton, Oldham. As well as making themselves heard they will make themselves seen for they are decorating a float to go in the Oldham Carnival Parade on the 5th August, 1967.

★ ★ ★

### RUGBY QUEEN, 1967/68

We have not yet held our Dance to choose a new Queen, but we are holding a Dance early in the season, so please watch the local press and the programme at Watersheddings.

★ ★ ★

Our thanks also go to "The Oldham Chronicle" and their Sports Staff, with mention of Mr. Halstead and Mr. Wooley the photographer.

★ ★ ★

Our thanks also to Mr. and Mrs. Bennett of The Manor Inn, Bow Street, Oldham — which is the Headquarters of the Supporters' Club.

★ ★ ★

Photographs reproduced by Courtesy of the  
"Oldham Chronicle"

★ ★ ★

Thanks are also due to Mr. and Mrs. Davenport of the Pavilion, who sell quite a lot of badges and ties for us.



# TAXI!

"AS NEAR AS YOUR NEAREST TELEPHONE"

OLDHAM'S PREMIER RADIO-CONTROLLED TAXI  
FLEET

CONTRACTS \* WEDDINGS \* HACKNEYS \* ALL CARS  
METERED \* CHARGES POINT-TO-POINT (Door-to-Door)  
ONLY OLDHAM'S LARGEST TAXI COMPANY

---

RADIO CABS - 159/161 UNION ST. (opp. Odeon)  
MED 3131 MED 2277 (Multi-line)

---

## ROYTON INDUSTRIAL CO-OPERATIVE SOCIETY LTD.

PORK DEPARTMENT  
MIDDLETON ROAD - - ROYTON

★

Quality PIES, PASTIES, COOKED MEATS,  
SAUSAGE and other PORK Sundries

## Join In and Sing

Here are a selection of the songs that can be heard from the young Supporters who travel to most away games. Why not join in and sing with them?

To the tune "Daisy, Daisy":

Oldham, Oldham, score us a try or two,  
Just one try will keep us from feeling blue,  
The rugby you play is great,  
So don't leave it too late,  
Put up a fight, fill us with delight,  
Our heroes in red and white.

\* \* \*

To the tune "Oh My Darling Clementine":

Peter Smethurst, Peter Smethurst,  
The best forward that we know,  
And we're glad he plays for Oldham,  
If he left we'd miss him so.

\* \* \*

To the tune "There is a Tavern in our Town":

There's a player in our town, in our town,  
A player who never lets us down, lets us down,  
He's number one in our team,  
The best full back you've ever seen.

Martin Murphy is his name, is his name,  
At full back he found his fame, found his fame,  
He tackles so well for his size,  
He never lets in many tries, many tries.

\* \* \*

To the tune "Christmas Alphabet":

O is for opponents we hope they'll go down with a fight,  
L is for the lads who play in red and white,  
D is for the days when we're sad when they don't play,  
H is for the happiness they bring us on a Saturday,  
A is for the anguish when the other team has scored,  
M is for the memories of teams that Oldham's floored,  
R is for the ref. we only hope he will be fair,  
F is for the fans who follow this team everywhere,  
C is for the colours: red, white and navy blue,  
Put this rhyme together, and what have you got,  
The greatest team on view.

SHIRTS  
TIES  
SOCKS

—  
KNITWEAR  
AND  
UNDERWEAR

Telephone :  
MAIn  
2571

*Deover's*  
*Gentlemen's*  
*Outfitters*

MARKET BUILDINGS  
16 ALBION STREET  
OLDHAM

---

**J. W. ROBERTS**  
**WALLPAPERS AND PAINTS**

BRITISH PAINTS :  
I.C.I. - DURADIO - WALPAMUR - TEKOLOID  
SHAND-KYDD, CROWN AND CONTINENTAL WALLPAPERS

**BRING YOUR DECORATING PROBLEMS**

—  
Showrooms :  
48 MARKET STREET - SHAW - Tel. SHAw 7633

Home Address :  
3 HEY HEAD - SHAW - Tel. SHAw 7674

—  
HOUSE PLANTS & GARDEN EQUIPMENT

To the tune "You Are My Sunshine" :

He is our centre, our newest centre,  
He makes us happy when he plays,  
He'll never know how we'd miss him,  
Geoff Shelton we hope you will stay.

\* \* \*

To the tune "Lovers of the World Unite" :

Fans of Oldham rugby unite,  
Support your team in red and white,  
Follow them home and away,  
If you love to see them play,  
Keep the fire at Sheddings bright,  
Fans of Oldham rugby unite.

\* \* \*

To the tune "Scottish Soldier" :

There is a player, a rugby player,  
He is a forward, with big broad shoulders,  
He's fourteen stone of flesh and bone,  
Throughout the league, he's widely known.

---

**Paramount Restaurant**

**9 MUMPS - OLDHAM**

Telephones : MAIn 5382, MEDlock Head 1561

—  
**FULLY LICENSED**

EXCELLENT ENGLISH AND INDIAN MEALS SERVED

—  
OPEN Sunday, Monday, Tuesday, Wednesday and Thursday 7 p.m.  
till 3 a.m., Friday and Saturday 7 p.m. till 4 a.m.



QUALITY SELLS !

QUALITY TELLS !

## **NEEDHAM'S**

### **CONFECTIONERS**

**1 COALSHAW GREEN ROAD - CHADDERTON**

Telephone : MAI 1584

---

## **GEORGE S. HICKLING**

**Demolition Contractor and General Merchant**

Timber of every description. Spars, Doors,  
Window Frames, etc. Boards cut to size as  
required. Slates, all sizes. Buyers of all  
types of Ferrous and Non-Ferrous Metal

BEST PINE LOGS 3/- PER BAG, 7 BAGS FOR £1.0.0, DELIVERED

Head Office :

**303 PARK ROAD - OLDHAM**

Telephone : MAIn 7688

Timber Yard : MOORHEY STREET

(Telephone MAIn 2307)

---

## **SCOUTHEAD GARAGE**

**HUDDERSFIELD ROAD - SCOUTHEAD - OLDHAM**

Telephone : MAI 2714

**Your Main Dealers for N.S.U. CARS  
FOR LUXURY & PERFORMANCE**

**ENGINEERING AT ITS BEST FROM GERMANY**

**— ALL SPARE PARTS AVAILABLE —**



Over the line — but no try. Leeds prop Les Chamberlain goes over in Geoff Fletcher's tackle, only to be recalled for a previous infringement

Telephone: Saddleworth 3111 (3 lines)

## CUNNINGTON & COOPER LTD.

SHEET METAL WORKERS  
and ENGINEERS

WALL HILL MILL - DOBCROSS  
OLDHAM

STAINLESS STEEL FABRICATIONS

## DERKER STREET SERVICE STATION

DERKER STREET - OLDHAM

Telephone : MAI 1047

• PETROL

• OILS

• SERVICE

• ACCESSORIES

M.O.T. TESTING STATION

## Attendances, 1966/7

\* \* \*

|                             | Total   | Average |
|-----------------------------|---------|---------|
| Barrow ... ..               | 59,611  | 3,506   |
| Batley ... ..               | 24,400  | 1,435   |
| Blackpool Borough ... ..    | 28,000  | 1,647   |
| Bradford Northern ... ..    | 124,447 | 7,320   |
| Bramley ... ..              | 27,183  | 1,599   |
| Castleford ... ..           | 86,857  | 5,109   |
| Dewsbury ... ..             | 38,116  | 2,242   |
| Doncaster ... ..            | 20,800  | 1,223   |
| Featherstone Rovers ... ..  | 42,760  | 2,515   |
| Halifax ... ..              | 79,123  | 4,654   |
| Huddersfield ... ..         | 54,278  | 3,192   |
| Hull ... ..                 | 73,775  | 4,335   |
| Hull Kingston Rovers ... .. | 127,030 | 7,472   |
| Hunslet ... ..              | 37,787  | 2,222   |
| Keighley ... ..             | 34,017  | 2,001   |
| Leeds ... ..                | 137,020 | 8,060   |
| Leigh ... ..                | 60,556  | 3,562   |
| Liverpool ... ..            | 12,467  | 733     |
| Oldham ... ..               | 78,853  | 4,638   |
| Rochdale Hornets ... ..     | 52,598  | 3,094   |
| St. Helens ... ..           | 142,650 | 8,391   |
| Salford ... ..              | 75,500  | 4,441   |
| Swinton ... ..              | 82,100  | 4,829   |
| Wakefield Trinity ... ..    | 110,364 | 6,492   |
| Warrington ... ..           | 89,576  | 5,269   |
| Whitehaven ... ..           | 23,986  | 1,411   |
| Widnes ... ..               | 83,823  | 4,931   |
| Wigan ... ..                | 166,450 | 9,791   |
| Workington Town ... ..      | 32,028  | 1,884   |
| York ... ..                 | 37,699  | 2,217   |



WORTH A TRY . . .

## KING'S ARMS

(Prop. : W. STONE)

O.B. ALES PIES SANDWICHES

FULLY LICENSED

MUSIC — Saturday and Sunday

PARTIES CATERED FOR PARKING SPACE

DELPH ROAD - GRAINS BAR - OLDHAM

Telephone No. : MAI 7727

## WILLIAM SCHOFIELD

High-Class BAKER and CONFECTIONER

WEDDING CAKES OUR SPECIALITY

FRESH CREAM CAKES DAILY

ORDERS SUPPLIED TO YOUR INDIVIDUAL REQUIREMENTS

—:—:—

175 Egerton Street and 267 Ripponden Rd., Oldham

Telephone : MAIn 2639

Tel. Nos. : MAIn 2113 and MAIn 4568

## T. HEAP & SON

FAMILY BUTCHERS

365 SHAW ROAD

OLDHAM

4 GLODWINCK

OLDHAM

## Mackeson Contest

### MACKESON MAIN CONTEST WINNERS OVER

#### FIVE SEASONS

|        |     |     |     |     |                      |         |
|--------|-----|-----|-----|-----|----------------------|---------|
| 1962/3 | ... | ... | ... | ... | St. Helens           | (18.30) |
| 1963/4 | ... | ... | ... | ... | Wigan                | (18.88) |
| 1964/5 | ... | ... | ... | ... | Halifax              | (18.66) |
| 1965/6 | ... | ... | ... | ... | Wigan                | (17.61) |
| 1966/7 | ... | ... | ... | ... | Hull Kingston Rovers | (20.18) |

\* \* \*

#### PERIOD CONTEST WINNERS

|        |                                                        |
|--------|--------------------------------------------------------|
| 1962/3 | : Workington, Workington, Wigan, Wakefield, St. Helens |
| 1963/4 | : Oldham, Wigan, Leigh, Castleford, Workington         |
| 1964/5 | : St. Helens, St. Helens, Featherstone, Leeds, Halifax |
| 1965/6 | : Hull K.R., Wigan, Wakefield, Wigan, Halifax          |
| 1966/7 | : Leeds, Hull K.R., Castleford, Wakefield, Wakefield   |

\* \* \*

#### MAIN CONTEST — FINAL TABLE

|                      | P.  | Pts. | Ave. |
|----------------------|-----|------|------|
| Hull Kingston Rovers | ... | 44   | 888  |
| Leeds                | ... | 41   | 811  |
| Wakefield Trinity    | ... | 42   | 791  |
| Halifax              | ... | 39   | 649  |
| St. Helens           | ... | 41   | 652  |
| Castleford           | ... | 43   | 682  |
| Wigan                | ... | 41   | 619  |
| Workington Town      | ... | 38   | 556  |
| Hull                 | ... | 39   | 563  |
| Bradford Northern    | ... | 38   | 538  |
| Swinton              | ... | 41   | 575  |
| Barrow               | ... | 40   | 543  |
| York                 | ... | 36   | 482  |
| Featherstone Rovers  | ... | 41   | 546  |
| Oldham               | ... | 42   | 552  |
| Warrington           | ... | 39   | 487  |
| Keighley             | ... | 36   | 435  |
| Rochdale Hornets     | ... | 36   | 426  |
| Leigh                | ... | 37   | 436  |
| Hunslet              | ... | 37   | 428  |
| Salford              | ... | 41   | 463  |
| Bramley              | ... | 36   | 403  |
| Widnes               | ... | 38   | 424  |
| Dewsbury             | ... | 40   | 435  |
| Huddersfield         | ... | 38   | 402  |
| Doncaster            | ... | 37   | 389  |
| Liverpool City       | ... | 36   | 348  |
| Blackpool Borough    | ... | 38   | 365  |
| Whitehaven           | ... | 36   | 317  |
| Batley               | ... | 37   | 292  |

THIS SPACE RESERVED FOR THE

## ***Three Crowns Inn***

(HARRY and RENE MELVIN)

WILSON'S ALES - FULLY LICENSED  
SOUP, SNACKS and SANDWICHES  
CAR PARK

HUDDERSFIELD ROAD - SCOUTHEAD  
Nr. OLDHAM Tel.: MAIn 1766

---

## **NORTHERN CARPET SUPPLIES**

FOR ANY MAKE OF CARPET — Made Up or Fitted

HUNDREDS OF CARPET SQUARES ALWAYS IN STOCK  
BROADLOOM SPECIALIST - FITTED BY EXPERTS  
CASH OR TERMS ESTIMATES FREE

47/49 MUMPS - OLDHAM

Telephone : MAI 9948

---

## **STAR PRECISION GRINDING CO.**

TOOL AND PRODUCTION GRINDING  
SPECIALISTS

UNIVERSAL, INTERNAL, CYLINDRICAL, C/LESS

Springhey Mill - Buckley Road - Waterhead - Oldham  
Telephone : MAIn 1355

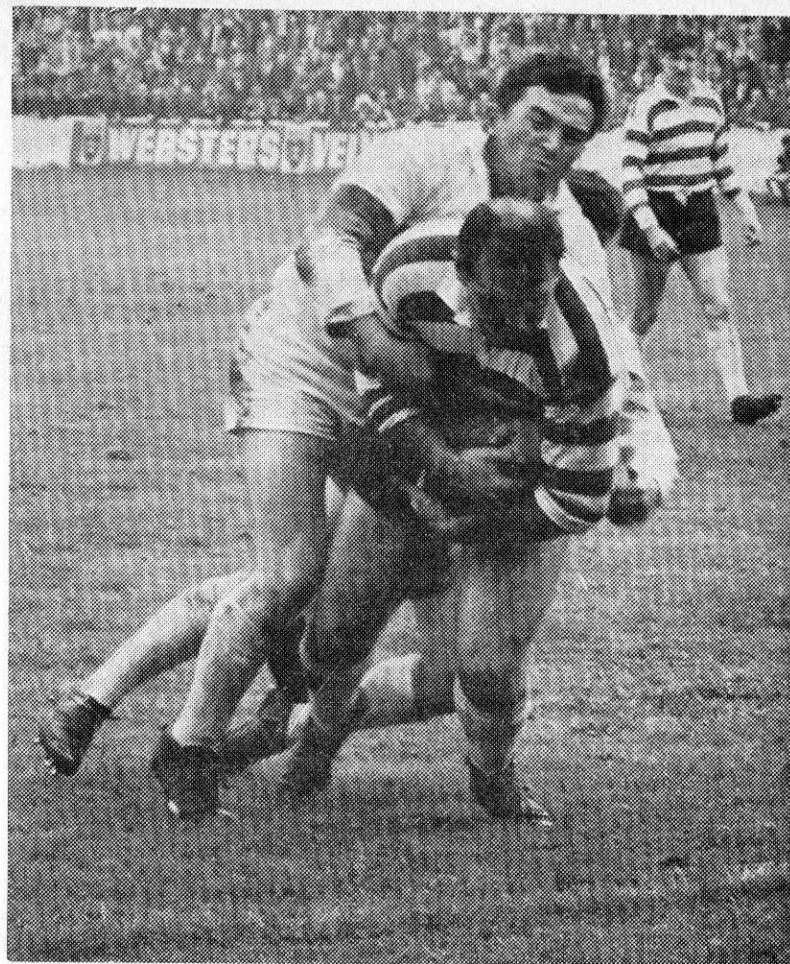

Oldham prop forward Charlie Bott plunges over for one of the nine tries against Whitehaven



Look in at WILDBORE'S . . .

for all the best in TV

## **WILDBORE'S RADIO**

**76 YORKSHIRE STREET - - OLDHAM**

Telephone : MAIn 7907/8

---

## **ARTHUR GOSS & SON**

THE MAN'S SHOP

Quality Tailoring — "Daks" and "Maenson" Suits

Shirts by the best makers

Oldham Football Club Ties, Scarves and Cuff Links

**RHODES BANK - OLDHAM**

Telephone : MAIn 2086

---

## **JOSEPH HOWELL & SONS**

JEWELLERS

WATCHES BY THE FINEST MAKERS

ROLEX - BULOVA - ROAMER

QUALITY DIAMOND RINGS

**Only one address : 8/10 MUMPS, OLDHAM**

Telephone : MAIn 4802

## **R.L. Championship Final**

at Headingley, Leeds, on 6th May, 1967

ST. HELENS 7 pts.

WAKEFIELD TRINITY 7 pts.

Attendance 20,024 Receipts £6,702

### **Teams :**

ST. HELENS—Barrow (F.); Vollenhoven (T. Van), Barrow (A.), Smith (W.), Killeen (L.); Douglas (P.), Bishop (T.); Warlow (J.), Sayer (W.), Watson (C.), French (R.), Hogan (B.), Mantle (J.). Substitutes : Houghton (J.), Robinson (J.).

WAKEFIELD TRINITY—Cooper (G.); Hirst (K.), Brooke (I.), Fox (N.), Coetzer (G.); Poynton (H.), Owen (R.); Bath (J.), Prior (B.), Campbell (E.), Clarkson (G.), Haigh (R.), Fox (D.). Substitutes : Hawley (D.), Batty (K.).

### **Scorers :**

ST. HELENS—Goals : Killeen, 2. Try—Watson.

WAKEFIELD TRINITY—Goals : Fox, 2. Try—Owen.

Referee : G. Philpott (Leeds)

\* \* \*

## **R.L. CHAMPIONSHIP FINAL — REPLAY**

at Station Road, Swinton, on Wednesday, 10th May, 1967

ST. HELENS 9 pts.

WAKEFIELD TRINITY 21 pts.

Attendance 33,537 Receipts £9,800

### **Teams :**

ST. HELENS—Barrow (F.); Vollenhoven (T. Van), Barrow (A.), Smith (W.), Killeen (L.); Douglas (P.), Bishop (T.); Warlow (J.), Sayer (W.), Watson (C.), French (R.), Hogan (B.), Mantle (J.). Substitutes : Houghton (J.), Robinson (J.).

WAKEFIELD TRINITY—Cooper (G.); Hirst (K.), Brooke (I.), Fox (N.), Coetzer (G.); Poynton (H.), Owen (R.); Bath (J.), Prior (B.), Campbell (E.), Clarkson (G.), Haigh (R.), Fox (D.). Substitutes : Hawley (D.), Batty (K.).

### **Scorers :**

ST. HELENS—Goals : Killeen, 2; Bishop, drop goal. Try : Vollenhoven.

WAKEFIELD TRINITY—Goals : Fox (N.), 3. Tries : Owen, Brooke 2, Poynton, Hirst.

Referee : J. Manley (Warrington)

FOR HOME MADE PIES

Meat — Meat and Potato — Steak — Cheese and Onion

## G. & J. BRADBURY & SON

HIGH CLASS BAKERS AND CONFECTIONERS

338 SHAW ROAD - HIGGINSHAW - OLDHAM

Fresh Deliveries Daily RING : For Prices—MAIn 8282

SHOPS — CLUBS — PUBLIC HOUSES SUPPLIED

## ROBERT ANDREW (OLDHAM) LTD.

Manufacturers of Military Requisites

MINIATURE MEDALS MEDAL RIBBONS  
BLAZER BADGES

101 MANCHESTER STREET - - OLDHAM

Telephone : MAIn 3931

Telephones : SHAW 5952 - 5953

## MOSS LANE ENGINEERING CO. LTD.

associated with the

R. K. SXTON (SALES & EXPORT LTD.) Group of Companies

FABRICATION — PRESSURE VESSELS  
MILD STEEL — DUCTING IN ALL TYPES

MOSS LANE MILL - ROYTON - Lancs.



Kevin Taylor, with Peter Smethurst close at hand, goes over for a try



# ALMIC ENGINEERING CO. LTD.

PRECISION & REPETITION ENGINEERS

Specialists in prototype and special purpose machines  
Suppliers of Machined castings

**Moorside Works - 440 Ripponden Road - Oldham**

Telephone : MAIn 7980

## BEIGHTON & Co.

COMPLETE HOUSE FURNISHERS

Cash or Terms

7/9/11 LEES ROAD and 174 MANCHESTER STREET  
MAIn 4346 OLDHAM MAIn 2814

## CONBOY & FLYNN

DEMOLITION and PLANT HIRE CONTRACTORS

9 and 14 MOORBY STREET - OLDHAM

Telephone : MAI 1893

**FOR HIRE : J.C.B. Loading Shovels and Tipper Wagons**  
**Domestic and Industrial Demolition Site Clearance**

## R.L. Challenge Cup Final

at Wembley on Saturday, 13th May, 1967

BARROW 12 pts.

FEATHERSTONE ROVERS 17 pts.

Attendance : 77,000

### Teams :

BARROW—Tees (E.); Burgess (W.), Challinor (J.), Hughes (H.), Murray (M.); Brophy (T.), Smith (G.); Kelland (I.), Redhead (M.), Hopwood (R.), Sanderson (M.), Delooze (H.), Watson (M.). Substitutes : Wear (R.), Kirchin (T.).

FEATHERSTONE ROVERS—Wigglesworth (B.); Thomas (V.), Cotton (K.), Jordan (G.), Greatorex (K.); Smith (M.), Dooler (C.); Tonks (L.), Harris (G.), Dixon (M.), Morgan (A.), Thompson (J.), Smales (T.). Substitutes : Hartley (D.), Kosanovic (M.).

### Scorers :

BARROW—Goals : Delooze 2, Tees. Tries : Brophy, Watson.

FEATHERSTONE ROVERS—Goals : Smales 3, Dooler 1 drop goal. Tries : Morgan, Thomas, Smales.

## Lance Todd Trophy Winners

|      |                                                            |                     |
|------|------------------------------------------------------------|---------------------|
| 1946 | BILLY STOTT                                                | Wakefield Trinity   |
| 1947 | W. T. H. DAVIES                                            | Bradford Northern   |
| 1948 | FRANK WHITCOMBE                                            | Bradford Northern   |
| 1949 | ERNEST WARD                                                | Bradford Northern   |
| 1950 | GERRY HELME                                                | Warrington          |
| 1951 | CECIL MOUNTFORD                                            | Wigan               |
| 1952 | BILLY IVISON                                               | Workington Town     |
| 1953 | PETER RAMSDEN                                              | Huddersfield        |
| 1954 | GERRY HELME                                                | Warrington          |
| 1955 | JACK GRUNDY                                                | Barrow              |
| 1956 | ALAN PRESCOTT                                              | St. Helens          |
| 1957 | JEFF STEVENSON                                             | Leeds               |
| 1958 | REES THOMAS                                                | Wigan               |
| 1959 | BRIAN McTIGUE                                              | Wigan               |
| 1960 | TOMMY HARRIS                                               | Hull                |
| 1961 | DICK HUDDART                                               | St. Helens          |
| 1962 | NEIL FOX                                                   | Wakefield Trinity   |
| 1963 | HAROLD POYNTON                                             | Wakefield Trinity   |
| 1964 | FRANK COLLIER                                              | Widnes              |
| 1965 | Joint Award—<br>R. ASHBY (Wigan) and B. GABBITAS (Hunslet) |                     |
| 1966 | LEN KILLEEN                                                | St. Helens          |
| 1967 | CARL DOOLER                                                | Featherstone Rovers |

Telephone : MAIn 2759

## GREAVES ARMS HOTEL

(Manager : J. Miller)

RESIDENTIAL - LUNCHEONS and HIGH TEAS  
WEDDINGS and PARTIES a Speciality

YORKSHIRE STREET - OLDHAM

## EGERTON MOTOR BODIES LTD.

PANEL BEATING SPECIALISTS, Etc.

Specialists in Accident Repair Work  
All Types of Motor Body Repairs

DERKER STREET - Telephone MAIn 6608

## Star Inn

WILSON'S ALES & STOUT      WATNEY'S RED BARREL

MUSIC — Friday, Saturday and Sunday  
FULLY LICENSED

Huddersfield Road - Scouthead - Near Oldham

Telephone : DELPH 576

### R.L. Challenge Cup -- Round by Round

#### BARROW

4th February : 1st Round v. Whitehaven (away)  
**Whitehaven 2 pts., Barrow 8 pts.**  
(Scorers : Tees, goal ; Wear and Kitchin, tries)  
Attendance : 4,041. Receipts : £561

25th February : 2nd Round v. Liverpool City (home)  
**Barrow 8 pts., Liverpool City 4 pts.**  
(Scorers : Tees, goal ; Brophy and Burgess, tries)  
Attendance : 5,939. Receipts : £780

18th March : 3rd Round v. Hull (away)  
**Hull 5 pts., Barrow 6 pts.**  
(Scorer : Brophy, 3 goals)  
Attendance : 9,515. Receipts : £2,024.

8th April : Semi-Final v. Dewsbury (at Swinton)  
**Barrow 14 pts., Dewsbury 9 pts.**  
(Scorers : Delooze, goal ; Hopwood, Brophy, Burgess, Sanderson, tries)  
Attendance : 13,999. Receipts : £4,560

#### SCORING RECORD

Goals : Brophy (3), Tees (2), Delooze (1) — 6 goals.  
Tries : Brophy (2), Burgess (2), Wear, Kitchin, Hopwood, Sanderson (1 each) — 8 tries.  
Points For : 6 goals, 8 tries ... 36 points  
Points Against : 7 goals, two tries ... 20 points

#### FEATHERSTONE ROVERS

4th February : 1st Round v. Bradford Northern (away)  
**Bradford N. 8 pts., Featherstone R. 15 pts.**  
(Scorers : Smales 2 and Dooler, goals ; Smith 2 and Greatorex, tries)  
Attendance : 10,308. Receipts : £1,836

25th February : 2nd Round v. Wakefield T. (home)  
**Featherstone R. 11 pts., Wakefield T. 7 pts.**  
(Scorers : Smales, goal ; Greatorex, Wrigglesworth, Jordan, tries)  
Attendance : 12,502. Receipts £2,747

18th March : 3rd Round v. Castleford (home)  
**Featherstone R. 8 pts., Castleford 7 pts.**  
(Scorers : Smales, goal ; Dooler and Smith, tries)  
Attendance : 14,859. Receipts : £3,431

1st April, Semi-Final v. Leeds (at Huddersfield)  
**Featherstone R. 16 pts., Leeds 8 pts.**  
(Scorers : Smales 4 and Smith, goals ; Dooler and Morgan, tries)  
Attendance : 20,052. Receipts : £6,276

#### SCORING RECORD

Goals : Smales (8), Dooler (1), Smith (1) — 10 goals.  
Tries : Smith (3), Dooler (2), Greatorex (2), Wrigglesworth, Jordan and Morgan, 1 each — 10 tries.  
Points For : 10 goals, 10 tries ... 50 points  
Points Against : 6 goals, 6 tries ... 30 points



Telephone : MAIn 0243

Fully Licensed

## ***The New Inn***

Harry and Mary Boyes

**WEDDINGS & PARTIES CATERED FOR**

**Wilson's Ales and Stout**

**Snacks, Pies, Sandwiches**

**67 GREENACRES ROAD - OLDHAM**

---

## **T. FIELDING & SONS**

**JOINERS & BUILDING CONTRACTORS**

**BATHROOM CONVERSIONS**

**CENTRAL HEATING**

**173 EGERTON STREET - OLDHAM**

Estimates Free

Telephone : **MAIn 7505**

---

## **NUZEAL**

### **2 HOUR CLEANERS**

**83-85 MANCHESTER ROAD, OLDHAM (Tel. MAI 8537)**

674 Oldham Road, Failsworth      5 Oldham Road, Royton  
Greenacres Road, Oldham      Featherstall Road (North), Oldham

25/27 Manchester Street, Oldham (Tel. MAI 7202)

133 Lee Street, Oldham      481 Middleton Road, Chadderton

90 Lower Broughton Road, Salford, 7



Jim McCormack and Terry Dolly (right) combine to bring down a Blackpool forward

# NORTHMOOR

SHEET METAL WORKS LTD.

Patentees of Pneumatic Dust Extraction Plant

All types of Sheet Metal Work in Mills

ELECTRIC AND OXY-ACETYLENE WELDING & CUTTING

Registered Office :

Higginshaw Works - Higginshaw Road - Oldham

Telephone : MAIn (Oldham) 1372

## W. Felton Limited

N. W. W. T. A. N. W. M. M. A.

Ferrous and Non-Ferrous Scrap Metal Merchants

Rags, Etc.

41 MILNROW ROAD - SHAW - OLDHAM

Telephone : SHAw 7776

## MOORSIDE GARAGES

RIPPONDEN ROAD - OLDHAM - Phone MAIn 4400

FOR



FOR... FINEST after sales service

OFFER best prices

REPUTABLE throughout the town

DEMONSTRATIONS with pleasure

SERVICE with a smile

## Oldham R.L.F.C. Playing Record, 1966/7

| Opponents         | Venue   | Competition     | Res.      | Score | Att.   |
|-------------------|---------|-----------------|-----------|-------|--------|
| Rochdale Hornets  | A       | Law Cup         | L         | 5-13  | 2,386  |
| Hull              | A       | R.L.            | W         | 24-12 | 4,200  |
| Blackpool Borough | H       | R.L.            | W         | 40-9  | 4,832  |
| Hull              | H       | R.L.            | W         | 20-7  | 5,000  |
| Swinton           | H       | Lancs. Cup      | W         | 16-13 | 8,259  |
| Salford           | A       | R.L.            | L         | 13-15 | 5,500  |
| Blackpool Borough | A       | R.L.            | W         | 22-4  | 3,000  |
| Salford           | A       | Lancs. Cup      | W         | 7-2   | 7,000  |
| Whitehaven        | H       | R.L.            | W         | 37-9  | 4,307  |
| Halifax           | A       | R.L.            | L         | 15-23 | 7,319  |
| Blackpool Borough | A       | Lancs. Cup      | W         | 15-5  | 2,500  |
| Wigan             | H       | R.L.            | L         | 15-16 | 8,877  |
| Barrow            | H       | Floodlight      | L         | 7-10  | 2,218  |
| Liverpool City    | A       | R.L.            | W         | 19-15 | 400    |
| Rochdale Hornets  | H       | R.L.            | W         | 12-7  | 6,685  |
| Whitehaven        | A       | R.L.            | L         | 0-12  | 2,000  |
| Wigan             | Swinton | Lancs. Cup      |           |       |        |
|                   |         | FINAL           | L         | 13-16 | 14,193 |
| Leeds             | A       | R.L.            | L         | 14-21 | 6,480  |
| Liverpool City    | H       | R.L.            | W         | 11-2  | 2,030  |
| Warrington        | A       | R.L.            | L         | 17-21 | 5,017  |
| Widnes            | A       | Floodlight      | W         | 14-11 | 4,500  |
| Leeds             | H       | R.L.            | W         | 16-13 | 4,394  |
| Workington Town   | A       | R.L.            | W         | 13-9  | 1,734  |
| Barrow            | H       | R.L.            | W         | 10-4  | 2,980  |
| Leigh             | A       | R.L.            | L         | 8-12  | 3,000  |
| Leigh             | H       | R.L.            | W         | 14-5  | 2,866  |
| Huddersfield      | A       | R.L.            | L         | 7-13  | 3,884  |
| Rochdale Hornets  | A       | R.L.            | Abandoned | 0-0   | 4,601  |
| Warrington        | H       | R.L.            | L         | 6-12  | 3,991  |
| Barrow            | A       | R.L.            | W         | 13-8  | 3,961  |
| Salford           | H       | R.L.            | W         | 17-4  | 3,856  |
| St. Helens        | A       | R.L.            | L         | 7-25  | 6,200  |
| Huddersfield      | A       | Challenge Cup   | W         | 12-7  | 8,377  |
| Workington Town   | H       | R.L.            | L         | 5-13  | 5,348  |
| St. Helens        | H       | R.L.            | W         | 8-7   | 5,704  |
| Leeds             | H       | Challenge Cup   | L         | 4-13  | 14,266 |
| Widnes            | A       | R.L.            | D         | 4-4   | 3,000  |
| Huddersfield      | H       | R.L.            | W         | 9-4   | 3,483  |
| Wigan             | A       | R.L.            | W         | 20-8  | 7,967  |
| Swinton           | A       | R.L.            | L         | 10-13 | 8,750  |
| Widnes            | H       | R.L.            | L         | 6-11  | 3,945  |
| Halifax           | H       | R.L.            | D         | 10-10 | 6,092  |
| Rochdale Hornets  | A       | R.L.            | W         | 15-4  | 4,337  |
| Swinton           | H       | R.L.            | L         | 9-10  | 5,288  |
| Swinton           | A       | Play-off        | D         | 12-12 | 7,385  |
| Swinton           | H       | Play-off Replay | L         | 7-15  | 8,083  |



Branches throughout the North

# ALAN LEWIS GROUP

125 CHAMBER ROAD  
OLDHAM

Telephone : MAIn 3500

## BRANCH No. 11

### INCOME

Carried Forward from 1965/66 season —  
2 S.C. Ties at 13/6 (in hand) ...  
Members' Annual Fees ...  
2 S.C. Scarves ...  
2 Lapel Badges ...  
V.P. Fees ...

£ s. d.  
1 7 0  
1 4 0  
2 10 0  
4 0  
5 0

Plus 1 Scarf to me by committee ...

£5 10 0  
1 2 6

2 Year Books ...

£6 12 6  
2 0

£6 14 6

## BALANCE SHEET, 1966/67

### EXPENDITURE

2 S.C. Ties (in hand) ...  
2 Year Books ...  
2 Lapel Badges ...  
Annual Fees ...  
2 S.C. Scarves ...  
1 S.C. Scarf ...  
V.P. Fees ...

£ s. d.  
1 7 0  
2 0  
4 0  
1 4 0  
2 10 0  
1 2 6  
5 0

£6 14 6

**Footnote:** Due to my prolonged illness since Aug., 1966, my activities for the Supporters' Club have been curtailed, hence the low Balance Sheet returns.  
A. Parker (Sec.), 1966/67

**The Do-It-Yourself Centre . . .**

## **THORNHAM (BUILDERS) SUPPLIES LTD.**

**Oozewood Road - Royton**

**THE HANDYMAN'S CENTRE**

Tel. : MED 2386

Ample Parking Space

---

### **EVERYTHING FOR THE HANDYMAN**

TIMBER - HARDBOARD - TILES - FORMICA  
SAND and CEMENT - PAINT and PAPER, Etc.

---

AGENT FOR DULUX PAINTS

---

## **SQUIRE EGERTON & SONS**

Coal, Anthracite and Coke Merchants  
Coalite and Rexco  
Phurnacite, Phurnod and other Patent Fuels

---

Over Ninety-Three Years' Experience Is At Your Service

---

**COMPETITIVE PRICES**

---

**LOWERMoor WHARF - - - OLDHAM**

Telephone : MAIn 1753

## **Oldham F.C. Supporters' Club**

Dear Member,

Subscriptions are now due for next season and can be paid to any Committee-man or sent to the Secretary, Mr. A. Craig, 18 Gordon Avenue, Oldham.

Name .....

Address .....

---

Now you have rejoined WHY NOT ENROL A FRIEND ?

Name .....

Address .....

Subscription 1/- per year



# DERWIN & GOODWIN

CORONATION MILL  
27 REGENT STREET  
OLDHAM

Telephone : MAIn 5839

VITREOUS ENAMELLERS IN ALL COLOURS  
AND STOVE ENAMELLERS

Contractors in All Colours for  
WRINKLE - FLOCKING - HAMMERHEAD  
PLASTIC

YOU NAME IT — WE CAN DO IT

Ovens 40 feet long — Furnaces 6 feet square

## CHALLENGE CUP WINNERS

| Year | Winners             | G | T | P  | Runners-up          | G | T | P  | Venue                         |
|------|---------------------|---|---|----|---------------------|---|---|----|-------------------------------|
| 1897 | Batley ...          | 1 | 2 | 10 | St. Helens ...      | 0 | 1 | 3  | Headingley                    |
| 1898 | Batley ...          | 2 | 1 | 7  | Bradford ...        | 0 | 0 | 0  | Headingley                    |
| 1899 | Oldham ...          | 2 | 5 | 19 | Hunslet ...         | 3 | 1 | 9  | Fallowfield                   |
| 1900 | Swinton ...         | 2 | 4 | 16 | Salford ...         | 1 | 2 | 8  | Fallowfield                   |
| 1901 | Batley ...          | 0 | 2 | 16 | Warrington ...      | 0 | 0 | 0  | Headingley                    |
| 1902 | Broughton R. ...    | 5 | 5 | 25 | Salford ...         | 0 | 0 | 0  | Rochdale                      |
| 1903 | Halifax ...         | 2 | 1 | 7  | Salford ...         | 0 | 0 | 0  | Headingley                    |
| 1904 | Halifax ...         | 1 | 2 | 8  | Warrington ...      | 0 | 1 | 3  | Salford                       |
| 1905 | Warrington ...      | 0 | 2 | 6  | Hull K.R. ...       | 0 | 0 | 0  | Headingley                    |
| 1906 | Bradford ...        | 1 | 1 | 5  | Salford ...         | 0 | 0 | 0  | Headingley                    |
| 1907 | Warrington ...      | 4 | 3 | 17 | Oldham ...          | 0 | 1 | 3  | Broughton                     |
| 1908 | Hunslet ...         | 4 | 2 | 14 | Hull ...            | 0 | 0 | 0  | Huddersfield                  |
| 1909 | Wakefield T. ...    | 1 | 5 | 17 | Hull ...            | 0 | 0 | 0  | Headingley                    |
| 1910 | Leeds ...           | 2 | 1 | 7  | Hull ...            | 2 | 1 | 7  | Huddersfield                  |
| 1910 | Leeds (Replay) ...  | 7 | 4 | 26 | Hull ...            | 3 | 2 | 12 | Huddersfield                  |
| 1911 | Broughton R. ...    | 2 | 0 | 4  | Wigan ...           | 0 | 0 | 0  | Salford                       |
| 1912 | Dewsbury ...        | 1 | 2 | 8  | Oldham ...          | 1 | 1 | 5  | Headingley                    |
| 1913 | Huddersfield ...    | 0 | 3 | 9  | Warrington ...      | 1 | 1 | 5  | Headingley                    |
| 1914 | Hull ...            | 0 | 2 | 6  | Wakefield T. ...    | 0 | 0 | 0  | Halifax                       |
| 1915 | Huddersfield ...    | 5 | 9 | 37 | St. Helens ...      | 0 | 1 | 3  | Oldham                        |
| 1920 | Huddersfield ...    | 3 | 5 | 21 | Wigan ...           | 2 | 2 | 10 | Headingley                    |
| 1921 | Leigh ...           | 2 | 3 | 13 | Halifax ...         | 0 | 0 | 0  | Broughton                     |
| 1922 | Rochdale H. ...     | 2 | 2 | 10 | Hull ...            | 0 | 3 | 9  | Headingley                    |
| 1923 | Leeds ...           | 5 | 6 | 28 | Hull ...            | 0 | 1 | 3  | Wakefield                     |
| 1924 | Wigan ...           | 3 | 5 | 21 | Oldham ...          | 2 | 0 | 4  | Rochdale                      |
| 1925 | Oldham ...          | 2 | 4 | 16 | Hull K.R. ...       | 0 | 1 | 3  | Leeds                         |
| 1926 | Swinton ...         | 3 | 1 | 9  | Oldham ...          | 0 | 1 | 3  | Rochdale                      |
| 1927 | Oldham ...          | 4 | 6 | 26 | Swinton ...         | 2 | 1 | 7  | Wigan                         |
| 1928 | Swinton ...         | 1 | 1 | 5  | Warrington ...      | 0 | 1 | 3  | Wigan                         |
| 1929 | Wigan ...           | 2 | 3 | 13 | Dewsbury ...        | 1 | 0 | 2  | Wembley                       |
| 1930 | Widnes ...          | 2 | 2 | 10 | St. Helens ...      | 0 | 1 | 3  | Wembley                       |
| 1931 | Halifax ...         | 5 | 4 | 22 | York ...            | 1 | 2 | 8  | Wembley                       |
| 1932 | Leeds ...           | 4 | 1 | 11 | Swinton ...         | 4 | 0 | 8  | Wigan                         |
| 1933 | Huddersfield ...    | 6 | 3 | 21 | Warrington ...      | 4 | 3 | 17 | Wembley                       |
| 1934 | Hunslet ...         | 1 | 3 | 11 | Widnes ...          | 1 | 1 | 5  | Wembley                       |
| 1935 | Castleford ...      | 1 | 3 | 11 | Huddersfield ...    | 1 | 2 | 8  | Wembley                       |
| 1936 | Leeds ...           | 3 | 4 | 18 | Warrington ...      | 1 | 0 | 2  | Wembley                       |
| 1937 | Widnes ...          | 3 | 4 | 18 | Keighley ...        | 1 | 1 | 5  | Wembley                       |
| 1938 | Salford ...         | 2 | 1 | 7  | Barrow ...          | 2 | 0 | 4  | Wembley                       |
| 1939 | Halifax ...         | 4 | 4 | 20 | Salford ...         | 0 | 1 | 3  | Wembley                       |
| 1941 | *Leeds ...          | 2 | 5 | 19 | Halifax ...         | 1 | 0 | 2  | Bradford                      |
| 1942 | *Leeds ...          | 3 | 3 | 15 | Halifax ...         | 5 | 0 | 10 | Bradford                      |
| 1943 | *Dewsbury ...       | 2 | 4 | 16 | Leeds ...           | 3 | 1 | 9  | (Dewsb. won on<br>agg. 16-15) |
| 1944 | *Bradford N. ...    | 0 | 0 | 0  | Leeds ...           | 3 | 0 | 6  | (Brad. won on<br>agg. 8-3)    |
| 1945 | *Bradford N. ...    | 1 | 2 | 8  | Wigan ...           | 0 | 0 | 0  | (Hudd. won cr<br>agg. 13-9)   |
| 1945 | *Huddersfield ...   | 2 | 1 | 7  | Bradford N. ...     | 2 | 0 | 4  |                               |
| 1946 | Wakefield T. ...    | 0 | 2 | 6  | Bradford N. ...     | 1 | 1 | 5  | Wembley                       |
| 1947 | Bradford N. ...     | 2 | 3 | 13 | Wigan ...           | 0 | 4 | 12 | Wembley                       |
| 1948 | Wigan ...           | 1 | 2 | 8  | Leeds ...           | 2 | 0 | 4  | Wembley                       |
| 1949 | Bradford N. ...     | 1 | 2 | 8  | Bradford N. ...     | 0 | 1 | 3  | Wembley                       |
| 1950 | Warrington ...      | 3 | 2 | 12 | Halifax ...         | 0 | 0 | 0  | Wembley                       |
| 1951 | Wigan ...           | 5 | 3 | 19 | Widnes ...          | 0 | 0 | 0  | Wembley                       |
| 1952 | Workington T. ...   | 2 | 2 | 10 | Barrow ...          | 0 | 0 | 0  | Wembley                       |
| 1953 | Huddersfield ...    | 3 | 4 | 18 | Featherstone R. ... | 2 | 2 | 10 | Wembley                       |
| 1954 | Huddersfield ...    | 3 | 3 | 15 | St. Helens ...      | 2 | 2 | 10 | Wembley                       |
| 1954 | †Warrington ...     | 1 | 2 | 8  | Halifax ...         | 0 | 0 | 4  | Bradford                      |
| 1955 | Barrow ...          | 3 | 6 | 21 | Workington ...      | 3 | 2 | 12 | Wembley                       |
| 1956 | St. Helens ...      | 2 | 3 | 13 | Halifax ...         | 2 | 0 | 2  | Wembley                       |
| 1957 | Leeds ...           | 0 | 3 | 9  | Barrow ...          | 2 | 1 | 7  | Wembley                       |
| 1958 | Wigan ...           | 2 | 3 | 13 | Workington ...      | 3 | 1 | 9  | Wembley                       |
| 1959 | Wigan ...           | 6 | 6 | 30 | Hull ...            | 5 | 1 | 13 | Wembley                       |
| 1960 | Wakefield T. ...    | 7 | 8 | 38 | Hull ...            | 1 | 1 | 5  | Wembley                       |
| 1961 | St. Helens ...      | 3 | 2 | 12 | Wigan ...           | 3 | 0 | 6  | Wembley                       |
| 1962 | Wakefield T. ...    | 3 | 2 | 12 | Huddersfield ...    | 0 | 2 | 6  | Wembley                       |
| 1963 | Wakefield T. ...    | 5 | 5 | 25 | Wigan ...           | 2 | 2 | 10 | Wembley                       |
| 1964 | Widnes ...          | 2 | 3 | 13 | Hull K.R. ...       | 1 | 1 | 5  | Wembley                       |
| 1965 | Wigan ...           | 4 | 4 | 20 | Hunslet ...         | 5 | 2 | 16 | Wembley                       |
| 1966 | St. Helens ...      | 6 | 3 | 21 | Wigan ...           | 1 | 0 | 2  | Wembley                       |
| 1967 | Featherstone R. ... | 4 | 3 | 17 | Barrow ...          | 3 | 2 | 12 | Wembley                       |

\*War-time competition

†After a draw

# **SALTERS**

## **FOOTWEAR SPECIALISTS**

---

BRANDED FOOTWEAR

---

Children Fitted to Ensure Satisfaction

---

26 HIGH STREET - OLDHAM

Tel.: MAI 2267

---

**O.B.**

OLDHAM BREWERY'S FAMOUS ALES AND STOUTS  
MILD AND BITTER BEERS ON DRAUGHT  
WINES AND SPIRITS SUPPLIED

all obtainable at the  
FARMER'S BOY, QUEEN INN, WAGGON AND HORSES,  
CROWN INN, FOOTBALLER'S ARMS and GLOBE HOTEL,  
all on HUDDERSFIELD ROAD

---

**OLDHAM BREWERY CO. LTD.**  
COLDHURST STREET - OLDHAM

Telephone : MAI 8305-8306

# **Lewis Leyland Motors**

---

FOR ANY MAKE OF QUALITY  
USED CARS

---

BUCKLEY ROAD - Nr. SPRING HEY MILL  
WATERHEAD - OLDHAM

Tel. MED. 2193

---

Telephones : MAIn 1710 and 3118

**HERBERT JONES**

**Plumber and Property Repairer**

---

CANTEEN EQUIPMENT A SPECIALITY  
SMALL BORE HEATING  
ESTIMATES FREE

---

**155 HUDDERSFIELD ROAD - OLDHAM**



---

**24 HOUR TYRE SERVICE**

Day : Medlock Head 1807 and 4198

**FISHER TYRE  
SERVICES**

A MEMBER OF THE SENIOR TYRE GROUP

**LEES ROAD - - OLDHAM**

---

**Swan's Florists**

HIGH CLASS FRUIT AND GREENGROCERY

Floral Tributes, Wreaths, Bouquets, etc.

Weddings a Speciality Orders Delivered

**187 LITTLEMOOR LANE**

Telephone : MAI 3394

ALSO AT

**31 Coalshaw Green Road, Chadderton**

Telephone : MAI 8635

---

AT THE OPENING OF THE NEW SEASON

DON'T PASS UP THE OPPORTUNITY

TO TRY OUR FASHIONS

YOU'LL BE SURE TO SCORE EVERY TIME

WITH

**DAVID STUART**

YOUR FAMILY OUTFITTERS

**16 CURZON STREET and HILTON ARCADE**

624 - 1939

---

**TERRY BYROM**

QUALITY BUTCHER

FOR PRIME SCOTCH BEEF - WELSH LAMB

CHESHIRE FARM FED PORK

Sausage Fresh Daily - Service and Civility our aim

**HILTON ARCADE - OLDHAM**

Telephone MAI 2331

# ERNEST WOOD

(JOINERS) LTD.

ESTIMATES FREE

Works :

45A ROSCOE STREET - RHODES BANK - OLDHAM

Telephone : MEDlock Head 1367

Residence :

293 FREDERICK STREET - OLDHAM

Telephone : MAIn 5308

## J. SCARGILL

Household Supplies - Fancy Goods - Hardware

EVERYTHING FOR THE HOME

ELECTRICAL CONTRACTORS

142 EGERTON STREET - - OLDHAM

Telephone : BOUNDARY PARK 8386

LONDON, MIDLANDS, SCOTTISH and SOUTH  
WALES SERVICES

## POOLE'S HAULAGE

Haulage Contractor

BARDSLEY STREET - WATERHEAD  
OLDHAM

Telephone :

MAIn 2850 and 1346