

For ALL FREIGHT MOVEMENTS involving ROAD
TRANSIT specify . . .

GEORGE **MASSEY** & SONS
CARRIERS

SPECIALISTS in IMPORTS
EXPERTS in EXPORTS

Large Lumps Small lots
Part loads Full loads
Local Medium Long - haul
Docks Airports Rail - Ferry
Connections Everywhere

RING TRAfford Park 3431

or

SEND YOUR ORDERS TO
209 TRAFFORD ROAD - SALFORD, 5

Published by Union Publishing Co., 30 Queen Street, Huddersfield (Tel. 23372)
Printed by The Stanley Press Ltd., 27 Bradford Road, Dewsbury

**OLDHAM F.C.
SUPPORTERS'
CLUB**

**YEAR BOOK
1968**

OLDHAM
PAPER STAINING CO.
Limited

ALBANY MILL - WAVERLEY STREET
OLDHAM

Telephone : Main 4618-9

Manufacturers of "MITRE WALLPAPERS"

Young People always considered for Employment

**GREENWOODS BUILDING
INDUSTRIES LIMITED**

* Storage

* Casemakers

* Packers

* Shippers

* Tropical Packers

* Transport Contractors

We welcome your enquiries for :

Transport Packing Casemaking and Storage

**Salem Works - Lees Road
OLDHAM**

Telephone : MAln 5436 (4 lines)

●
HOWARTH BROTHERS
HAULAGE (OLDHAM) LTD.

●
Haulage and Storage
Contractors

●
Commercial Contract Hire Vehicles

●
LONDON — LIVERPOOL
MIDLANDS and NORTH - EAST COAST

●
MOSS LANE MILL - HEYSIDE
ROYTON - OLDHAM

●
Telephones :
SH9 7514 - SH9 7282 - MAIn 6581

●
STAND PARK ESTATE
BRIDLE ROAD - BOOTLE - LIVERPOOL

●
Telephone : AIN 1745

Message from the President of the Club

Mr. President, Ladies and Gentlemen,

It is again my pleasure and privilege to address you through the medium of your Yearly Handbook. In doing so, may I express to you my thanks for the good work you have done in the past season, and also the promise of new zeal, with which your efforts in the future will be afforded. I therefore wish you every success in your new venture, with the Refreshment Bar behind the Main Stand, and I trust all who read this message will support it at all our Home Matches. You have a hard task in front of you this Season, but I am sure, that the willing workers which you have, will, by their efforts, and time, attain the high pinnacle of success we all so desire. I can assure you, that my Committee and Myself are doing all in our power to lead our Football Club into a much higher sphere in the League, and to attain our most fervent desire to have our team at Wembley.

We therefore must all work with a good and honest endeavour for the success of our Football Club, and I am sure that you with your efforts will assist in this great enterprise, and we shall achieve what we all are aiming for 'Success'.

May I again thank you for your valued efforts, and hope for a much closer link in the future, which would be to our mutual advantage.

Yours very sincerely,

HERBERT JONES,
Chairman O.F.C.

C. & K. (Construction) Ltd.

VINEYARD STREET - OLDHAM

Approved Contractors for . . .
N.W.G.B., N.E.G.B., G.P.O. N.W.E.B.

Specialists in Pipeline Work and all types
of Mainlaying and Drainage

Telephone: MED 3 0 2 1 (5 lines)

FOR ALL CLASSES OF INSURANCE WHITEHEAD & LEES

(Insurances) Ltd.

INCORPORATED INSURANCE BROKERS

34 UNION STREET - OLDHAM

and at

Alexandra House, Old St., Ashton-u-Lyne

Telephones: 061-633-2361 Saddleworth 3190 (night)

District Agents: Huddersfield Building Society

Secretary's Message

Dear Reader,

May I first of all thank you for buying this year book, and I hope that you enjoy the pages of information and photographs about the team that we in Oldham support. We in the Supporters' Club with the help of the O.F.C. committee hope to have a new canteen opened by the beginning of the season, it will be sited on the pavilion side of the ground.

I am sure that many of us want to forget the 1967-68 season and if you are like me you will be looking forward to the new season.

As Secretary of the Supporters' Club I would like to thank all the people who have in some way helped the committee to make a profit in the region of £160, this has been done by a hard working committee along with a handful of people who I wish to thank.

We congratulate Mr. H. Jones on being elected Chairman of Oldham Football Club and hope that the club will be amongst the honours at the end of the season. If you feel you can help in some way contact me on match days, or ask when the committee meets in the new Social Club.

Yours Faithfully,

A. CRAIG
Secretary, O.F.C.S.C.

Telephone: MAIn 5308

ERNEST WOOD (JOINERS) LTD.

ESTIMATES FREE

Works:

45A ROSCOE STREET - RHODES BANK - OLDHAM

Telephone: MEDlock Head 1367

Residence:

293 FREDERICK STREET - OLDHAM

QUALITY SELLS!
QUALITY TELLS!

L. & F. BUCKLEY

BAKERS & CONFECTIONERS

2 GARNET STREET
OLDHAM

**TO ALL CAREFUL DRIVERS OVER THE AGE
OF 25**

if you want the most economic rate
possible for your motor insurance with

SECURITY GUARANTEED
COMPLETE COVER
EXCELLENT SERVICE

ASHLEY, BROOK (Insurance Brokers) LTD.

MOTOR INSURANCE BUREAU - 106 YORKSHIRE ST. - OLDHAM

Tel. MAI 9919 Open Daily 9 a.m. - 7 p.m., Sat. 9 a.m. - 4 p.m.

Fully Licensed

Parties Catered For

JUNCTION INN

(Proprietor: ROY GIBSON)

DENSHAW

Near OLDHAM

Tel. Delph 265

Message from the President of the Supporters' Club

Ladies and Gentlemen.

Once again I have the pleasure to contribute an introduction to our Supporters' Handbook. In this day and age the value of an active, vigorous body of support has in the main been recognised by most leading clubs, we for our part must always live up to the title of "Supporters' Club", and as the name implies, provide support to our own club and the game in general.

Presentation of this Handbook gives the opportunity to recall the efforts and events of the past year and to outline the hopes and aspirations of the new, and this we trust will be a bright one in which the football standard will be as "high as the floodlight standards" and quite as brilliant as the lights.

The Oldham Football Club are trying their hardest to make improvements in the team where weaknesses are apparent, but we must realise that the purchase price of good players is now very high indeed and only continued and increased support can bring about such improvements.

If you are not a member of the Supporters' Club, then why not "join", it is only one shilling per season and registration forms can be obtained from any Committee-man, or at the Canteens and Social-Club.

May I take this opportunity of thanking Mr. H. Jones and his committee for their support, also our Coach, Mr. Helm and his playing staff for last seasons good efforts and hope that the coming season will bring with it the luck which is also necessary to bring home the honours I am sure we are yet still capable of achieving.

Don't forget friends!

"Support your Club, Join the Supporters' Club".

Yours Sincerely,

W. HILTON

President O.F.C.S.C.

For the Best . . .

**Tripe - Heels - Elder - Trotters
and Dripping**

H. HEGINBOTTOM

AND SONS

Broadway Street - Oldham

**New Laid Eggs FROM OUR OWN FARM and
Roasting Chickens obtainable at all our Branches**

**TELEPHONE MAI. 3551 & 7413
FOR YOUR REQUIREMENTS**

**104 Union Street West, 136 King Street, 3a Glodwick
Road, Egerton Street and Tommyfield Market, Oldham,
and 18 Henrietta Street, Ashton-u-Lyne**

FIRST TEAM FIXTURES

SEASON 1968/69

1968	Opponents	Ground	F	A
Aug. 17	—Huddersfield
19	—BLACKPOOL
24	—FEATHERSTONE
28	—Rochdale H.
31	—Workington
Sept. 6	—Rochdale H.
	(Lancashire Cup 1st Round)			
9	—Blackpool
14	—Hunslet
21	—WIGAN
28	—Doncaster
Oct. 5	—HUDDERSFIELD
12	—Featherstone R.
19	—WIDNES
25	—Salford
Nov. 2	—WHITEHAVEN
9	—Wigan
16	—WARRINGTON
23	—Whitehaven
30	—St. Helens
Dec. 7	—HUNSLET
14	—LEIGH
20	—Widnes
26	—SWINTON
28	—Warrington
1969				
Jan. 4	—HUYTON
11	—Huyton
18	—SALFORD
Feb. 1	—Leigh
8	—ST. HELENS
Mar. 1	—WORKINGTON
8	—BARROW
15	—DONCASTER
Apr. 4	—Swinton
7	—ROCHDALE
11	—Barrow

Times of kick-off

All Saturday games at home k.o. 3 p.m.
Evening k.o. times as advertised
All 1st and "A" team matches

J. HARTLEY & CO. LTD.

Fabrication Engineers

•

CONSTRUCTIONAL and PLATE METAL WORKERS
and ENGINEERS

•

Profile Burning 8"thk. Capacity

Guillotine 10 ft. x $\frac{1}{2}$ " thk. Capacity

Bending 10 ft. x $\frac{5}{8}$ " thk. Capacity

Rolling 8 ft. x $\frac{3}{4}$ " thk. Capacity

10 Tons Lifting Capacity

•

**ROKER INDUSTRIAL ESTATE
SHAW ROAD - OLDHAM**

Telephone No.: MAI 2172
9589

By **ROGER HALSTEAD**

(Oldham Evening Chronicle)

Oldham have turned their backs now on the 1967-68 season — and there will be no sly glances over the shoulder. Let's face it, no one wants to look back the season past. The Challenge Cup run apart, it was one of those seasons which officials and supporters dread — a transitional period with players coming and going, made all the more uncertain because of an unusually-large crop of injuries

The disappointments were eased somewhat for members by the £8,000 profit, although the cream is taken from the cake when a fair portion of that profit comes from a reduced wage bill.

However, thoughts are now on the new season. What has it got in store for us? Will there be an improvement on last term?

These have been the talking points during the summer lay-off and, generally, the fans seem confident of better fortunes.

Certainly, the season cannot be worse than last. In fact, given a reasonable amount of luck, I feel Oldham could be back to the level they occupied in the three previous seasons — around tenth position in the table.

For this to materialise, however, there will have to be a tremendous improvement in the team's defensive play.

Supporters want more tries. Who can blame them? The best form of defence is attack. But we must not lose sight of the fact that, while the try scoring record last season was comparable with others in recent seasons, the defence record was appalling.

Oldham conceded 127 tries — a fantastic defensive slide when compared with 1966-7 (79), 65-6 (87) and 64-5 (66).

Of course, things invariably run badly for a team that is down and had the side enjoyed more success it is doubtful that so many tries would have been conceded.

How many times did a team with poor morale in the early part of the season open up the flood gates once the opposition got a few points in front?

I suppose this is inevitable and no doubt there will be a big improvement defensively if the side can get that all-important psychological "lift" from a degree of success in the early part of the season.

SHIRTS
TIES
SOCKS
—
KNITWEAR
AND
UNDERWEAR

Deover's
Gentlemen's
Outfitters

Telephone :
MAIn
2571

MARKET BUILDINGS
16 ALBION STREET
OLDHAM

SALTERS
FOOTWEAR SPECIALISTS

BRANDED FOOTWEAR

Children Fitted to Ensure Satisfaction

26 HIGH STREET - OLDHAM
Tel. : MAI 2267

Oldham supporters have been starved of something to really shout about for long enough. The hard core remain faithful but if the crowd potential in the town is to be really "tapped", there needs to be consistently-sound and slick shows . . . with perhaps a trophy thrown in.

The big crowds for the Bradford and Leeds cup matches showed that the town will respond to Oldham — providing the goods are put in the shop window.

It is foolhardy and pointless thinking to argue that it is up to supporters to attend matches.

The club, after all, is selling a commodity . . . professional football. If the salesmen are good, the results will come. If they are not so good, the product will remain on the production line unsold.

It is up to the salesmen — or the committee in this case — to see that their product falls in line with demands of the market it serves.

And the market at present wants, first and foremost, a football team on the field.

The Social Club and the stand alterations are all very well. But let's have the team pulling in the crowds as the top priority.

I have heard it said that the committee are hoping for much better returns from the Social Club this year.

What better way to pack the place than by packing the ground first — and that will only be achieved with an attractive and successful side.

Telephone : MAIn 0243

Fully Licensed

The New Inn

Harry and Mary Boyes

WEDDINGS & PARTIES CATERED FOR

Wilson's Ales and Stout

Snacks, Pies, Sandwiches

67 GREENACRES ROAD - OLDHAM

YARWOOD & SHARMAN

•
HIGH CLASS FAMILY BUTCHERS

•
— ORDERS DELIVERED DAILY —
CANTEENS AND SCHOOLS SUPPLIED

•
159 OLDHAM ROAD - SPRINGHEAD - MAIn 7711
70 NUGGET STREET - GLODWICK - MAIn 1945

GUARANTEED EXHAUST SYSTEMS . . .

WHILE YOU WAIT FITTING SERVICE . . .
WAITING ROOM - T.V. - TEA - COFFEE

•
IF YOU WANT THE BEST FOR YOUR CAR
It's . . .

FREEFIT EXHAUST CO.

WORTHINGTON STREET, WERNETH, OLDHAM

Tel. MAI 1445

and at Bury - Manchester - Stockport

EVERY DEPOT OPEN EVERY DAY



Fletcher goes over for Oldham's first try against Hull at Watersheddings

Telephone : MAIn 2953

SIDNEY ROBINSON

•
**Plain and Ornamental
Plasterer**
•

**19 SOMERSET STREET (off Lees Road)
OLDHAM**

EXPERIENCE COUNTS . . .

WM. FORSYTH LTD.

WINE and SPIRIT MERCHANTS

Established 1870

•
TRY OUR WELL KNOWN RUMS, SHERRIES AND PORTS
also FORSYTH'S SPECIAL OLD 100% SCOTCH WHISKY

•
Bottlers of Bass, Worthington, Double Diamond, Watney's
Brown Ale and Guinness

•
FORSYTH HOUSE - 14 ROCK STREET - OLDHAM

Also at 61 Yorkshire Street, Oldham Phone: MED 2368
8 Church Street, Ashton-u-Lyne (3 lines)

FINAL PLACES

	P	W	D	L	F	A	Pts.
Leeds	34	28	0	6	720	271	56
Wakefield Trinity ...	34	24	1	9	600	295	49
Hull Kingston Rovers ...	34	24	1	9	610	348	49
St. Helens	34	24	1	9	472	334	49
Warrington	34	24	0	10	539	290	48
Bradford Northern ...	34	24	0	10	560	309	48
Leigh	34	22	1	11	426	254	45
Castleford	34	22	1	11	520	344	45
Salford	34	22	0	12	470	313	44
Workington	34	21	1	12	522	355	43
Wigan	34	21	0	13	602	350	42
Hull	34	21	0	13	530	432	42
Halifax	34	19	2	13	441	459	40
Swinton	34	18	1	15	485	448	37
Huddersfield	34	17	2	15	343	336	36
Widnes	34	17	1	16	538	420	35
Dewsbury	34	17	0	17	329	426	34
Featherstone	34	16	0	18	455	437	32
Barrow	34	14	0	20	420	485	28
Bramley	34	14	0	20	380	498	28
Hunslet	34	13	0	21	430	507	26
OLDHAM	34	13	0	21	433	559	26
HORNETS	34	13	0	21	335	489	26
Liverpool City	34	11	2	21	363	493	24
Whitehaven	34	10	1	23	300	577	21
York	34	9	1	24	368	687	19
Keighley	34	8	0	26	295	475	16
Blackpool Borough ...	34	6	1	27	307	634	13
Doncaster	34	4	2	28	264	768	10
Batley	34	4	1	29	247	711	9

QUALITY SELLS!

QUALITY TELLS!

NEEDHAM'S CONFECTIONERS

1 COALSHAW GREEN ROAD - CHADDERTON

Telephone : MAI 1584

GEORGE S. HICKLING

Demolition Contractor and General Merchant

Timber of every description. Spars, Doors, Window Frames, etc. Boards cut to size as required. Slates, all sizes. Buyers of all types of Ferrous and Non-Ferrous Metal

BEST PINE LOGS 3/- PER BAG, 7 BAGS FOR £1.0.0, DELIVERED

Head Office :

303 PARK ROAD - OLDHAM

Telephone : MAIn 7688

Timber Yard : MOORHEY STREET

(Telephone MAIn 2307)

SCOUTHEAD GARAGE

HUDDERSFIELD ROAD - SCOUTHEAD - OLDHAM

Telephone : MAI 2714

Your Main Dealers for N.S.U. CARS

FOR LUXURY & PERFORMANCE

ENGINEERING AT ITS BEST FROM GERMANY

— ALL SPARE PARTS AVAILABLE —

"A" TEAM FIXTURES

1968		Opponents	Ground	F	A
Aug.	31	—WORKINGTON	Home
Sept.	7	—Rochdale (Shield)	Away
	14	—ROCHDALE (shield)	Home
	21	—Wigan	Away
Oct.	12	—ROCHDALE	Home
	19	—Widnes	Away
	26	—SALFORD	Home
Nov.	2	—Whitehaven	Away
	9	—WIGAN	Home
	16	—Warrington	Away
	23	—WHITEHAVEN	Home
	30	—ST. HELENS...	Home
Dec.	14	—Leigh	Away
	20	—WIDNES	Home
	28	—WARRINGTON	Home
1969					
Jan.	4	—Huyton	Away
	11	—HUYTON	Home
	18	—Salford	Away
Feb.	1	—LEIGH	Home
	8	—St. Helens	Away
Mar.	1	—Workington Town	Away
	8	—Barrow	Away
	21	—Swinton	Away
Apr.	4	—Rochdale	Away
	12	—BARROW	Home
	19	—SWINTON	Home

TERRY BYROM

QUALITY BUTCHER

FOR PRIME SCOTCH BEEF - WELSH LAMB
CHESHIRE FARM FED PORK

Sausage Fresh Daily - Service and Civility our aim

HILTON ARCADE - OLDHAM

Telephone MAI 2331

Also at 132 MIDDLETON ROAD, OLDHAM

Hathershaw Hotel

Mine Host : FRANK HALL

•
O.B. ALES AND STOUT

•
MUSIC :

Monday, Wednesday, Thursday, Friday and Saturday

•
FULLY LICENSED

•
572 ASHTON ROAD - HATHERSHAW - OLDHAM

Tel. : MAIn 4720



Telephone: Saddleworth 3111 (3 lines)

CUNNINGTON & COOPER LTD.

•
SHEET METAL WORKERS
and ENGINEERS

•
WALL HILL MILL - DOBCROSS
OLDHAM

•
STAINLESS STEEL FABRICATIONS

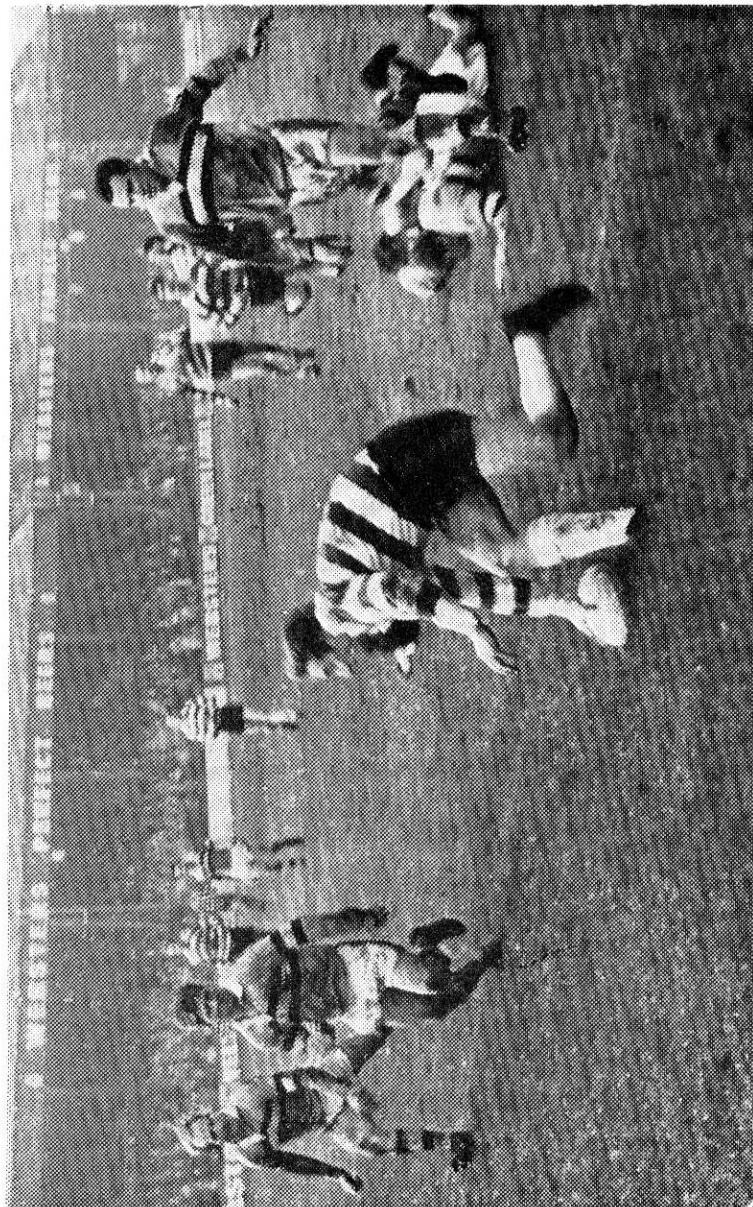

Watched by Blackpool's Matthews and Jones Oldham winger Joe Collins scores in the corner off a Murphy pass

WORTH A TRY . . .

KING'S ARMS

(Prop.: W. STONE)

O.B. ALES PIES SANDWICHES

FULLY LICENSED

MUSIC — Saturday and Sunday

PARTIES CATERED FOR PARKING SPACE

DELPH ROAD - GRAINS BAR - OLDHAM

Telephone No.: MAI 7727

WILLIAM SCHOFIELD

High-Class BAKER and CONFECTIONER

WEDDING CAKES OUR SPECIALITY

FRESH CREAM CAKES DAILY

ORDERS SUPPLIED TO YOUR INDIVIDUAL REQUIREMENTS

175 Egerton Street and 267 Ripponden Rd., Oldham

Telephone: MAIn 2639

Tel. Nos.: MAIn 2113 and MAIn 4568

T. HEAP & SON

FAMILY BUTCHERS

365 SHAW ROAD

OLDHAM

4 GLODWICK

OLDHAM

APPEARANCES

	*	*	*	App.	G	T	Pts.
J. McCormack	35	0	9	27
J. Donovan	34	2	4	16
M. Murphy	34	0	5	15
R. Irving	33	0	7	21
T. Canning	32	0	6	18
K. Taylor	32	0	10	30
A. Hughes	30	0	3	9
K. Wilson	30	2	2	10
M. Elliott	28	0	10	30
G. Fletcher	27	0	7	21
B. Curry	25	68	3	145
C. McCourt	23	0	3	9
T. Dolly	20	0	8	24
M. Mooney	17	0	1	3
T. Buckley	16	0	1	3
T. Warburton	16	35	3	79
G. Shelton	14	0	3	9
C. Smith	14	0	0	0
T. Davies	13	0	2	6
A. Ogden	13	0	3	9
W. Briggs	12	3	4	18
P. Holroyd	11	0	0	0
W. Broomhead	10	6	0	12
G. Wood	10	0	0	0
J. Collins	9	0	1	3
J. Hill	9	0	0	0
I. Howarth	9	0	0	0
D. Maders	9	0	0	0
P. Bamford	5	0	0	0
P. Smethurst	5	0	1	3
K. Flanagan	3	0	0	0
C. Sayer	2	0	0	0
W. Delooze	1	0	0	0
C. Dickman	1	0	0	0
J. Dunn	1	0	0	0
D. Parker	1	0	0	0
F. Russell	1	0	0	0
S. McLeod	1	0	0	0
P. Walker (Trialist)	1	0	0	0
W. Wilkinson	1	0	0	0

THIS SPACE RESERVED FOR THE

Three Crowns Inn

(HARRY and RENE MELVIN)

WILSON'S ALES - FULLY LICENSED
SOUP, SNACKS and SANDWICHES
CAR PARK

HUDDERSFIELD ROAD - SCOUTHEAD

Nr. OLDHAM Tel.: MAIn 1766

NORTHERN CARPET SUPPLIES

FOR ANY MAKE OF CARPET — Made Up or Fitted

HUNDREDS OF CARPET SQUARES ALWAYS IN STOCK
BROADLOOM SPECIALIST - FITTED BY EXPERTS

CASH OR TERMS ESTIMATES FREE

47/49 MUMPS - OLDHAM

Telephone: MAI 9948

STAR PRECISION GRINDING CO.

TOOL AND PRODUCTION GRINDING
SPECIALISTS

UNIVERSAL, INTERNAL, CYLINDRICAL, C/LESS

Springhey Mill - Buckley Road - Waterhead - Oldham

Telephone: MAIn 1355

PLAYING RECORD 1967/8

* * *

Opponents	Venue	Competition	Res.	Score	Att.
Blackpool	A	Friendly	W	23-26	1,000
Liverpool	H	R.L.	L	12-13	3,213
Leigh	H	Lancs. Cup	W	17-11	3,950
Bradford	A	R.L.	L	28-10	13,073
Hull	A	R.L.	L	29-20	4,200
Whitehaven	H	R.L.	W	34-14	2,310
Blackpool Borough	A	R.L.	L	19-15	2,000
Swinton	A	Lancs. Cup	L	11-8	6,300
Warrington	A	R.L.	L	28-2	6,035
Rochdale Hornets	H	R.L.	W	13-12	4,415
Whitehaven	A	R.L.	W	24-12	800
Wigan	H	R.L.	L	13-17	5,053
Hull Kingston Rovers	H	R.L.	L	7-9	1,672
Bradford	H	R.L.	L	14-25	6,806
Salford	A	R.L.	L	12-6	12,000
Blackpool Borough	H	R.L.	W	13-4	2,364
Leigh	A	R.L.	L	29-4	3,961
St. Helens	A	F'light	L	14-0	6,700
Australia	H	Tour	L	8-18	3,329
Salford	H	R.L.	L	0-4	4,236
Widnes	A	R.L.	L	33-14	3,697
Hull	H	R.L.	W	31-7	2,309
Liverpool	A	R.L.	W	0-13	250
St. Helens	A	R.L.	L	10-2	4,700
Swinton	A	R.L.	L	22-18	5,623
Barrow	H	R.L.	W	15-10	2,100
Workington Town	A	R.L.	L	15-10	1,952
Batley	A	R.L.	W	7-22	1,500
St. Helens	H	R.L.	L	14-26	4,182
Wigan	A	R.L.	L	39-3	8,782
Barrow	A	R.L.	L	14-13	4,625
Hunslet	A	Cup	W	4-9	4,412
Batley	H	R.L.	W	17-3	2,026
Widnes	H	R.L.	W	19-12	3,239
Bradford	A	Cup	D	7-7	17,400
Bradford	H	Cup	W	12-2	18,206
Rochdale Hornets	A	R.L.	W	10-13	5,758
Workington Town	H	R.L.	L	5-36	3,749
Leeds	H	Cup	L	0-13	18,502
Leigh	H	R.L.	W	10-7	3,016
Hull Kingston Rovers	A	R.L.	L	23-8	6,570
Warrington	H	R.L.	L	5-23	3,032
Swinton	H	R.L.	W	19-12	4,184

Look in at WILDBORE'S . . .

for all the best in TV

WILDBORE'S RADIO

76 YORKSHIRE STREET - - OLDHAM

Telephone : MAln 7907/8

ARTHUR GOSS & SON

THE MAN'S SHOP

Quality Tailoring — "Daks" and "Maenson" Suits
Shirts by the best makers
Oldham Football Club Ties, Scarves and Cuff Links

RHODES BANK - OLDHAM

Telephone : MAln 2086

JOSEPH HOWELL & SONS

JEWELLERS

WATCHES BY THE FINEST MAKERS
ROLEX - BULOVA - ROAMER

QUALITY DIAMOND RINGS

Only one address: 8/10 MUMPS, OLDHAM

Telephone : MAln 4802



Fletcher and Irving

FOR HOME MADE PIES
Meat — Meat and Potato — Steak — Cheese and Onion

G. & J. BRADBURY & SON

HIGH CLASS BAKERS AND CONFECTIONERS

338 SHAW ROAD - HIGGINSHAW - OLDHAM

Fresh Deliveries Daily RING : For Prices—MAIn 8282

SHOPS — CLUBS — PUBLIC HOUSES SUPPLIED

BEIGHTON & CO.

•
COMPLETE HOUSE FURNISHERS

•
Cash or Terms

•
7/9/11 LEES ROAD and 174 MANCHESTER STREET
MAIn 4346 OLDHAM MAIn 2814

CONBOY & FLYNN

DEMOLITION and PLANT HIRE CONTRACTORS

9 and 14 MOORBY STREET - OLDHAM

Telephone : MAI 1893

FOR HIRE : J.C.B. Loading Shovels and Tipper Wagons
Domestic and Industrial Demolition Site Clearance

OLDHAM F.C. SUPPORTERS' CLUB

* * *

RUGBY QUEEN, 1967/68

Our new Rugby Queen is Miss Denise Bergin, of 34 Littlebank Street, Oldham. Denise who is 18 is also an attendant to the Oldham Carnival Queen. We hope to see her at most of our home matches at Watersheddings.

* * *

Our thanks go to the Oldham Chronicle, Mr. Wooley the photographer and his staff and Mr. Halstead the rugby reporter.

* * *

All photographs reproduced by Courtesy of the Oldham Chronicle.

* * *

Our thanks also go out to Mr. and Mrs. Davenport of the Social Club for selling ties and badges for the Supporters' Club.

* * *

Since our last publication we have moved Headquarters, we now meet in the social club. The secretary can be contacted there at 624-4131, when the Committee meets, by kind permission of Oldham Football Club.

T.V. AT ITS BEST —

RENT or BUY

BUSH - MURPHY - ECHO - FERRANTI - ULTRA - KB

GRADWELL T.V.

FOR GOOD SERVICE

186-8 GLODWICK ROAD, OLDHAM MAI 2 2 3 7
31 MARKET STREET, SHAW Shaw 7 4 7 3

EGERTON MOTOR BODIES LTD.

PANEL BEATING SPECIALISTS, Etc.

Specialists in Accident Repair Work

All Types of Motor Body Repairs

DERKER STREET - Telephone MAIn 6608

Star Inn

* *

WILSON'S ALES & STOUT WATNEY'S RED BARREL

MUSIC — SATURDAY

FULLY LICENSED

* *

Huddersfield Road - Scouthead - Near Oldham

Telephone: DELPH 576

30



Elliott shows his paces against Whitehaven

31

NORTHMOOR

SHEET METAL WORKS LTD.

Patentees of Pneumatic Dust Extraction Plant

All types of Sheet Metal Work in Mills

ELECTRIC AND OXY-ACETYLENE WELDING & CUTTING

Registered Office :

Higginshaw Works - Higginshaw Road - Oldham

Telephone : MAIn (Oldham) 1372

W. Felton Limited

N. W. W. T. A. N. W. M. M. A.

Ferrous and Non-Ferrous Scrap Metal Merchants
Rags, Etc.

41 MILNROW ROAD - SHAW - OLDHAM

Telephone : SHAw 7776

MOORSIDE GARAGES

RIPPONDEN ROAD - OLDHAM - Phone MAIn 4400

FOR



FOR... **F**INEST after sales service

OFFER best prices

REPUTABLE throughout the town

DEMONSTRATIONS with pleasure

SERVICE with a smile

Telephones : MAIn 1710 and 3118

HERBERT JONES

PLUMBING CONTRACTOR

and

PROPERTY REPAIRS EXECUTED

SMALL BORE HEATING

ESTIMATES FREE

155 HUDDERSFIELD ROAD - OLDHAM

SQUIRE EGERTON & SONS

Coal, Anthracite and Coke Merchants

Coalite and Rexco

Phurnacite, Phurnod and other Patent Fuels

Over Ninety-Three Years' Experience Is At Your Service

COMPETITIVE PRICES

LOWERMoor WHARF - - - OLDHAM

Telephone : MAIn 1753

24 HOUR TYRE SERVICE

Day : Medlock Head 1807 and 4198

**FISHER TYRE
SERVICES**

A MEMBER OF THE SENIOR TYRE GROUP

95-101 LEES ROAD - OLDHAM

Telephone: MAIn 2759

GREAVES ARMS HOTEL

RESIDENTIAL - LUNCHEONS and HIGH TEAS

WEDDINGS and PARTIES a Speciality

—:—:—
YORKSHIRE STREET - OLDHAM

ROKER

ENGINEERING CO. LTD.

**SHAW ROAD
ROKER INDUSTRIAL ESTATE
OLDHAM**

- Designers and Manufacturers
- Press Tools, Jigs, Fixtures
- Special Purpose Machines for all Industries
- Precision Piece Part Machining
- Jib Boring - Horizontal and Vertical Boring
- Differential Indexed Slotting
- Universal Milling and Grinding
- Centre Lathe Turning

Telephone : **MAI 3915**

ROKER
