

*If you wish to back
your fancy . . .*

Ring Up

TED KENNY

Commission Agent

SWINTON HALL ROAD
SWINTON - - MANCHESTER

Telephones 1
SWinton 1822 and SWinton 2336

Horses:Football:Greyhounds

MOSS LANE - SWINTON
LITTLE MOSS LAINE - PENDLEBURY
BRIDGE STREET - PENDLEBURY
MANCHESTER ROAD - WALKDEN
CECIL STREET - WALKDEN

Printed by JOHN ROBERTS & SONS, Chapel Street, Salford M3 6BG.

4-4-69
SWINTON

**FOOTBALL CLUB
CO. LTD.**



Ground: STATION ROAD . SWINTON

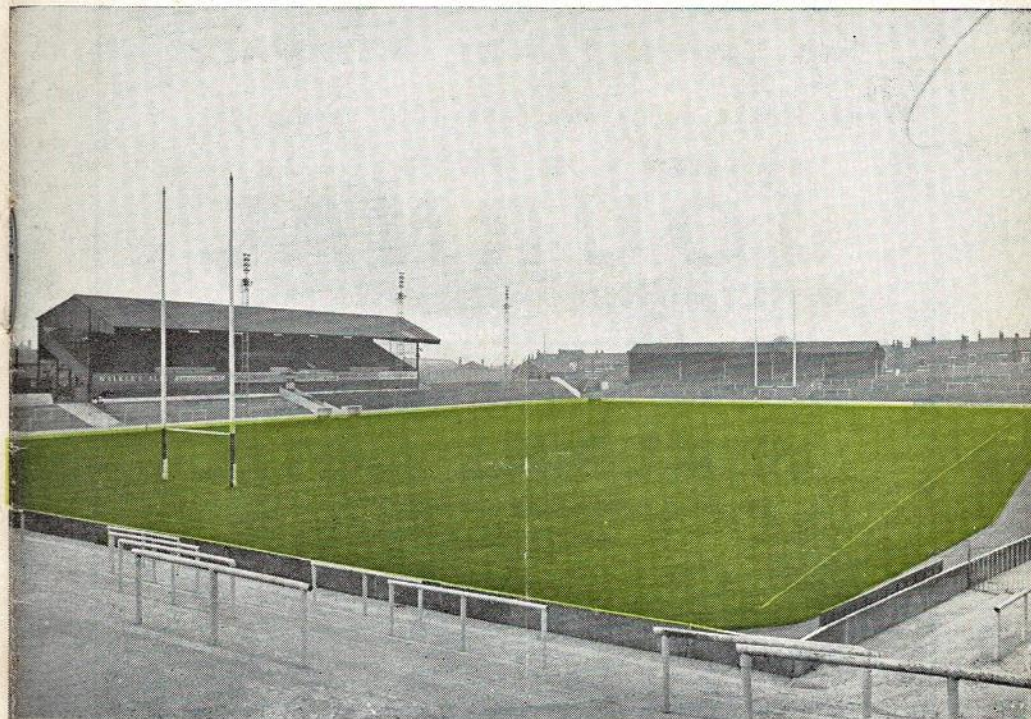

SWINTON

versus

OLDHAM

OFFICIAL PROGRAMME 6^D

LEAGUE TABLE

(up to and including March 30th, 1969)

	P.	W.	D.	L.	For	Agst.	Pts.
Leeds	30	26	2	2	656	299	54
St. Helens	29	24	2	3	540	208	50
Castleford	29	22	2	5	398	212	46
Wigan	29	21	2	6	612	288	44
Swinton	30	21	0	9	442	336	42
Leigh	30	16	4	10	385	332	36
Featherstone R.	28	17	1	10	433	273	35
Salford	28	15	5	8	430	278	35
Workington T.	28	17	0	11	436	294	34
Wakefield T. ...	28	16	1	11	395	308	33
Hull	30	15	3	12	411	360	33
Hull K.R.	30	16	0	14	462	405	32
York	30	16	0	14	392	400	32
Warrington ...	28	15	1	12	472	407	31
Widnes	28	15	1	12	387	359	31
Keighley	30	15	1	14	320	370	31
Oldham	29	15	0	14	433	415	30
Halifax	30	14	2	14	404	419	30
Bradford N.	27	13	0	14	402	394	26
Barrow	30	12	1	17	369	486	25
Rochdale H. ...	29	11	0	18	295	423	22
Dewsbury	29	9	1	19	262	341	19
Hunslet	26	8	0	18	343	426	16
Doncaster	28	8	0	20	231	537	16
Huddersfield ...	28	7	1	20	230	439	15
Batley	29	7	1	21	227	444	15
Blackpool B. ...	31	7	0	24	362	614	14
Bramley	28	7	0	21	260	452	14
Huyton.....	29	7	0	22	231	567	14
Whitehaven ...	30	6	1	23	330	464	13

Next Match at Swinton

TOMORROW, SATURDAY, APRIL 5th. Kick-off 3-0 p.m.

SWINTON versus SALFORD

RESERVED MAIN STAND SEATS NOW ON SALE 7/6d.

Imperial Leathermen are ten feet tall

THAT'S HOW MAN-SIZE FRESHNESS MAKES YOU FEEL!

Walk tall. Ten feet tall. Only Imperial Leather After Shave Lotion gives you that g-r-r-reat-to-be-alive ten-feet-tall feeling shave after shave after shave. Isn't it time you became an Imperial Leatherman?

IMPERIAL LEATHER
After Shave 3/1 & 5/6

ALSO SHAVING STICK, SHAVE CREAM,
COLOGNE AND TALC.



SUPPORTERS' ASSOCIATION NOTES

The following members were the lucky winners of a Wembley stand ticket in the free draw made annually amongst members of the Association:—

Mr. David Glennie, 26 North Street, Bishop Mill, Elgin, Scotland.
Mr. E. Crook, 277 Moorside Road, Swinton, Manchester.

Members taking part in the Supporters' Association's Wembley trip are reminded that payments must be completed by Saturday, April 5th, 1969.

Now that Spring is here, why not buy a Swinton Supporters' badge for your car? They are on sale in the tea bar at 17/6 each. Ties and blazer badges are also on sale in the tea bar at 14/6 and 7/6 respectively.

The Grand National Draw took place last week and resulted as follows:—

Arcturus. F.0966. R. Howcroft, 366 Manchester Road, Tyldesley.
Ballinabointra. H.0793. R. Kenny, 16 Howclough Drive, Worsley.
Bassnet. D.0301. Mrs. Buckley, 93 Dorchester Road, Swinton.
Castle Falls. E.0180. E. Seabright, 9 Beatrice Street, Swinton.
Fearless Fred. D.0547. J. Sharples, R.O.F.
Ferry Boat. E.0436. J. Jackson, 8 Victoria Close, Aspull.
Flosuebarb. I.0323. W. A. Wallwork, S.F.C.
Fort Sun. H.0518. E. Crook, 11 February Street, C.-on-M.
Furore. E.0655. C. J. Haslam.
Game Purston. F.0236. W. Teynolds, 46 Shakespeare Road, Swinton.
Highland Wedding. I.0741. P. Flitcroft, 149 Blenheim Road, Bolton.
Hove. J.0632. K. Power, 437 Chorley Road, Swinton.
Juan. E.0712. A. Roberts.
Kellsboro Wood. F.0419. Joan 31.
Kilburn. E.0263.
Limeburner. H.0526. A. J. Renshaw, 4 Sandyway, Bredbury.
Limetra. F.0218. J. Carrara, 6 First Avenue, Swinton.
Miss Hunter. G.0237. Pendlebury Service Station.
Mixed French. D.0377. E. Cottam, 40 Birch Drive, Pendlebury.
Moidore's Token. F.0448. D. Reynolds, c/o J. & N. Phillips.
Peccard. J.0480.
Red Alligator. I.0828. Mrs. Harris, 86 Dorchester Road, Swinton.
Rondetto. B.0502. H. Hayes, Turners Asbestos, Wigan.
Rosinver Bay. E.0978. H. Wright, 22 Bay.
Steel Bridge. A.0957. Mr. K. Ribchester, Porter Lancs, Bolton.
Tam Kiss. D.0002. Mrs. Carlisle, 99 Kersal Road, Salford 7.
Terossian. C.0979. May "Football", 33 Swinton Hall Road.
The Beeches. D.0066. c/o. 7 Visselhoveder, Dorfmark, Germany.
The Fossa. D.0790.
The Inventor. H.0865. Bill Boardman, Greyhound.
The Laird. A.0318. C. Johnson, 50 Duxebury Avenue, Little Lever.
Tudor Fort. F.0977. S. Evans, 2 Stelfox Street, Peel Green.
Villay. F.0607. P. Wilson, Bowling Green Inn, Cockermouth.

The prizes were as follows:—1st £25; 2nd £15; 3rd £10; 4th £5.

KEEP
IN
TOUCH

Send to-day for your free copy of

RUGBY LEAGUER

THE GAME'S OWN NEWSPAPER

bringing you all the week's news, views and action pictures

FACTS AND FIXTURES — EXPERT ARTICLES

CLUB NEWS — A FEAST FOR THE FAN

SEND TO-DAY

To: 'Rugby Leaguer', 164 College Street, St. Helens.
Please send me FREE the latest issue of 'Rugby Leaguer'.

Name.....

Address.....

(block letters please)

CHEER LEADERS

With the permission of the Swinton R.F.C. directors, the Supporters' Association have decided to organise a "Cheer Leader" competition. The winners of the competition will act as cheer leaders for the Swinton team next season and will be provided with a uniform and transport to away matches.

Applications are invited from girls between the ages of 15 and 21 years and should be sent to Mr. C. J. Haslam, 25 Heron St., Swinton, Manchester.

Applicants, who will be expected to have a knowledge of Rugby League football, are requested to state their name, address and age and to include a recent full length photograph with their applications. Closing date for receipt of applications is Saturday, 3rd May, 1969.

SMITH'S MUSIC STORE

(Prop. S. Rowley)

RADIO . RADIOGRAMS . TELEVISION

RECORDS . L.P. . Etc.

ELECTRICAL ACCESSORIES

H.P. TERMS ARRANGED

213 MONTON ROAD, MONTON,
ECCLES

ECCles 2269

Suppliers of all records played on the ground.

AVANTI ENGINEERING LTD.

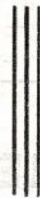

GENERAL ENGINEERS
and manufacturers of
PAPERMAKING, TEXTILE
and
LAUNDRY MACHINERY

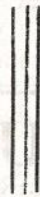

MANCHESTER ROAD
Clifton SWINTON Lancs.

Telephone: 061-794 5432 (9 lines)

Telegrams: ITNAVA, SWINTON, LANCS.

Telex: 66-8747

LIONS SOCIAL CLUB

Station Road, Swinton.

Tel. 794 4805

MEMBERS' NOTICE

ARTISTES FOR APRIL

April 5th (Saturday)	JOHN ALLEN
6th (Sunday)	CITY DUDES TRIO
12th (Saturday)	ALAN NEWMAN
13th (Sunday)	JOHNNY LE ZARIO
19th (Saturday)	NORMAN FORBES AND DENA
20th (Sunday)	GEORGE LEWIS
26th (Saturday)	RAY LLOYD & DON MARTIN
27th (Subday)	ELSA CARRON

FRIDAY, APRIL 11th. CHARITY CONCERT
(St. Mary's Old People's Fund)

WEDNESDAYS. LIONS A GO GO DISCOTHEQUE

THURSDAYS. BINGO

NORMAN AT THE ORGAN. Compere: BOB CONWAY

**ALL RL MEN
MUST READ...**

**FOOTBALL
PINK
FINAL**

**... TO BE ON
THE BALL**

**Results, reports
and exclusives**

**ALL THE LATEST
RL NEWS IN THE**

**MANCHESTER
EVENING NEWS**

FOR "UP-TO-DATE" REPORTS
OF
SWINTON'S MATCHES

★

READ THE
**"SALFORD
CITY
REPORTER"**

★

EVERY FRIDAY—PRICE 6d

Referee: Mr. W. H. THOMPSON of Huddersfield
Touch Judges: Mr. W. Unsworth (Maroon); Mr. L. Hunt (Orange)

SWINTON

(Blue, White V)

Full Back:

1. GOWERS

Three-Quarters:

2. FLEET
3. GOMERSALL
4. BUCKLEY
5. PHILBIN

Half Backs:

6. DAVIES
7. KENNY

Forwards:

8. HOLLIDAY
9. CLARKE
10. SCOTT
11. SMITH
12. SIMPSON
13. ROBINSON

Substitutes:

14. STOPFORD
15. WHITTLE

OLDHAM

(Red and White, Blue Shorts)

Full Back:

1. WHITEHEAD

Three Quarters:

2. ELLIOTT
3. CRELLIN
4. BUCKLEY
5. DAVIES

Half Backs:

6. BRIGGS
7. CANNING

Forwards:

8. OGDEN
9. TAYLOR
10. FLETCHER
11. IRVING
12. COURT
13. CLARKE

Substitutes:

14. MURPHY
15. DALEY

When Your Saturday Afternoons are Free again—
DON'T FORGET THE GARDEN!

HURST'S

FLORISTS AND GARDEN STORES

223 CHORLEY ROAD :: SWINTON

Telephone: 794 1454

BRITISH TELEFLOWER SERVICE

**Follow
your
team
in
comfort**

★ ☆
PRIVATE
PARTIES
CATERED
FOR
★ ☆

**LANCASHIRE UNITED
TRANSPORT LIMITED**

ENQUIRIES
BOOKINGS, Etc.

Partington Lane
SWINTON

Phone:
SWinton 2299

For MOTOR and
ALL CLASSES OF
INSURANCE

contact

**Walter Ainsbury
& SON LTD.**

**79 Station Road,
PENDLEBURY**
(Opposite Main Gates)

Telephone: SWI 1241-2

Local Agents for the
**BOROUGH BUILDING
SOCIETY**

SEASON 1969-1970

SPECIAL ANNOUNCEMENT

for
SCHOOLS

FOR THE FIRST 1,000 APPLICANTS

Season Tickets

available for

ALL LEAGUE and "A" TEAM MATCHES

Season 1969/70

TO

ALL ATTENDING SCHOOL

at the following rates:—

GROUND — 5/-

TOWNSEND ROAD STAND — 12/6

MAIN STAND — 15/-

Applications should be made in writing or by personal call at the Office, Football Ground, Station Road, Swinton, together with remittance.

The Season Tickets will be available soon after the fixture lists are printed.

PLAYER'S

Nº6

give you guaranteed quality,
for 4/- filter, 4/9 plain

Recommended prices

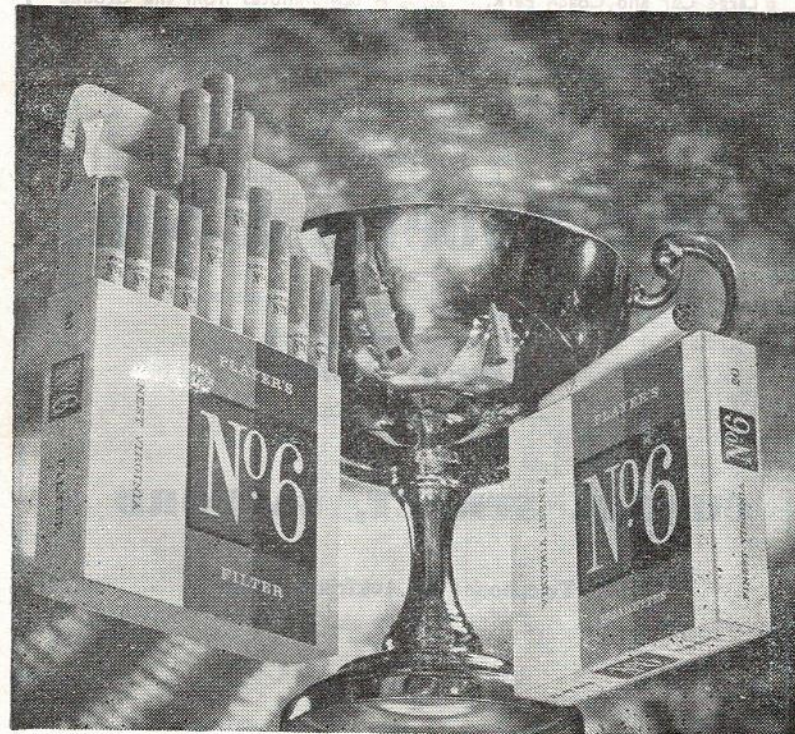

PN52488

H. C. COOKE (SPORTS) LTD.

RUGBY SPECIALISTS

Suppliers to many leading clubs including Swinton, Salford, Oldham, Rochdale Hornets, etc., and Lancashire County.

Rugby Jerseys from 17/6 each. Rugby League Shorts, Black, White or Navy, 16/6 pair. Nylon Stockings from 8/6 pair.
Over 36 patterns of Rugby Boots, 38/- to 120/-.

26 JOHN DALTON ST., Manchester, 2
also at 109 Deansgate, (Tyldesley & Holbrook Ltd.) BLA 7312
Special Terms to Clubs and Schools. Send for Catalogues. Tel.: BLA 6985

THE SPORTSMEN'S RENDEZVOUS

RED LION HOTEL

Prop.: George Simpson

A CHARRINGTON HOUSE FULLY LICENSED
Bottled Beers, Bass, Worthington, etc.

GUINNESS and JUBILEE STOUT

Large Car and Coach Park. A few minutes from the Ground

MUSIC

John Roberts & Sons

General Printers

CHAPEL STREET, SALFORD 3

Telephone: BLackfriars 1626

LANCASHIRE COUNTY RUGBY LEAGUE RESULTS

Up to and including 30th March, 1969

HOME	AWAY	HOME	AWAY
Barrow	17-16	32-14	20-10
Blackpool	20-8	16-4	32-11
Doncaster	9-10	8-5	11-2
Huyton	20-3	13-10	7-14
Leigh	23-13	13-8	7-14
Oldham	18-8	29-5	5-13
Rochdale	10-5	22-13	0-11
Salford	14-14	39-8	44-2
St. Helens	32-7	13-10	19-6
Swinton	18-8	18-10	4-12
Warrington	14-18	32-16	48-5
Whitehaven	13-16	24-13	26-2
Widnes	15-5	8-11	31-3
Wigan	39-13	30-7	39-5
Workington	24-5	15-12	14-4
Workington	5-18	13-12	15-18
Wigan	2-32	22-38	7-28
Widnes	5-31	7-28	11-28
Whitehaven	18-12	2-16	11-28
Warrington	2-2	18-8	7-7
Swinton	9-13	14-10	17-9
St. Helens	3-7	11-21	2-10
Salford	10-10	33-10	18-7
Rochdale	10-10	28-9	24-9
Oldham	18-5	39-17	31-5
Leigh	5-15	22-2	16-18
Huyton	5-20	12-25	7-16
Doncaster	7-9	8-18	9-19
Blackpool	4-18	17-11	7-21
Barrow	21-9	16-7	20-15
Wigan	12-7	18-23	9-15
Workington	2-13	25-9	10-0

Home Team on left. Away Team on top. Home Team's score given first.

H. C. COOKE (SPORTS) LTD.

RUGBY SPECIALISTS

Suppliers to many leading clubs including Swinton, Salford, Oldham, Rochdale Hornets, etc., and Lancashire County.
 Rugby Jerseys from 17/6 each. Rugby League Shorts, Black, White or Navy, 16/6 pair. Nylon Stockings from 8/6 pair.
 Over 36 patterns of Rugby Boots, 38/- to 120/-.

26 JOHN DALTON ST., Manchester, 2
 also at 109 Deansgate, (Tyldesley & Holbrook Ltd.) BLA 7312
 Special Terms to Clubs and Schools. Send for Catalogues. Tel.: BLA 6985

THE SPORTSMEN'S RENDEZVOUS

RED LION HOTEL

Prop.: George Simpson

A CHARRINGTON HOUSE FULLY LICENSED
 Bottled Beers, Bass, Worthington, etc.

GUINNESS and JUBILEE STOUT

Large Car and Coach Park. A few minutes from the Ground
 MUSIC

John Roberts & Sons

General Printers

CHAPEL STREET, SALFORD 3

Telephone: BLAckfriars 1626

LANCASHIRE COUNTY RUGBY LEAGUE RESULTS

Up to and including 30th March, 1969

HOME	AWAY	HOME	AWAY
Barrow	17-16	Huyton	32-14
Blackpool	20-8	Leigh	20-10
Doncaster	9-10	Oldham	10-44
Huyton	20-3	Rochdale	10-26
Leigh	23-13	Salford	7-3
Oldham	18-8	Swinton	12-5
Rochdale	10-5	St. Helens	22-12
Salford	14-14	Warrington	22-14
St. Helens	32-7	Whitehaven	6-6
Swinton	18-8	Widnes	27-2
Warrington	14-18	Workington	4-12
Whitehaven	13-16		26-2
Widnes	15-5		8-18
Workington	39-13		26-2
	15-12		31-3
	14-4		43-7
	43-2		12-10
	19-0		50-3
			17-16
			18-11
			12-7
			18-23
			2-13
			25-9
			10-0
			4-7

Home Team on left. Away Team on top. Home Team's score given first.

FIRST TEAM APPEARANCES AND SCORERS

Including Substitutes (All matches)

	Played	Goals	Tries	Points
BATE	4	—	—	—
BUCKLEY	33	—	11	33
CLARKE	27	—	1	3
CUMMINGS	9	—	—	—
DAVIES	31	—	15	45
FLEET	31	—	8	24
GOMERSALL	24	—	12	36
GOWERS	28	59	1	121
HOLLIDAY	29	31	2	68
HOYLE	6	—	3	9
HUTTON	25	—	—	—
KENNY	21	3	2	12
MacKAY	12	—	—	—
PHILBIN	13	—	8	24
PRICE	5	—	4	12
ROBINSON, B.	7	—	—	—
ROBINSON, D.	33	—	2	6
SCOTT	31	—	1	3
SIMPSON	26	—	1	3
SMITH	8	—	1	3
STOPFORD	32	—	11	33
WILLIAMS, G.	15	1	2	8
WILLIAMS, R.	14	—	8	24
WOOD	7	—	1	3
ATKINSON	3	—	—	—
WHITTLE	2	—	—	—

WEEKLY LOTTERY

AGENTS ARE REQUIRED FOR OUR WEEKLY LOTTERY ON FOOTBALL.

DO YOU WANT RUGBY LEAGUE FOOTBALL TO CONTINUE TO FLOURISH AT SWINTON ?

CAN YOU GET TEN OR MORE MEMBERS FOR OUR WEEKLY POOL ? THE TIME TO TRY IS NOW.

CALL AT THE SUPPORTERS' HUT (THE WHITE BUILDING) NEAR THE MAIN ENTRANCE THIS AFTERNOON. MEMBERS OF THE COMMITTEE WILL BE PLEASED TO GIVE YOU FULL PARTICULARS.

THE NORTH'S LUXURY CLUB

THE WISHING WELL CLUB

Station Road, Swinton

★ ★ ★

Cabaret and Dancing

TOP LINE ENTERTAINMENT

★ ★ ★

WE BRING YOU THE STARS
OF TODAY AND TOMORROW
EVERY

WEDNESDAY, THURSDAY, FRIDAY,
SATURDAY AND SUNDAY

Doors open at 7 p.m.

★ ★ ★

We have Clubland's Best Pint—

It's TETLEY'S of course

★ ★ ★

MEMBERSHIP OPEN FOR 21 AND OVER

5/- per year

You will wish you had been a Member sooner

FIXTURES & RESULTS

FIRST TEAM

1968		F.	A.
Aug. 9—St. Helens	A	9	13
(Charity) 7.30			
16—Widnes 7.30	A	11	17
21—Halifax 7.30	H	17	11
24—Dewsbury	H	18	3
31—Blackpool B.	A	19	15
Sept. 2—Salford 6.0	A	11	3
7—Workington H		11	14
(Lancs. Cup)			
13—Castleford	H	7	15
7.30			
21—Dewsbury	A	8	6
27—Huyton 7.30	H	18	10
Oct. 5—Workington	A	9	25
11—Leigh 7.30	H	4	12
18—Warrington	A	25	12
7.30			
23—Wigan 7.30	A	7	12
Nov. 1—Rochdale 7.30	H	12	9
8—Castleford	A	8	30
7.30			
15—Blackpool B. H		18	8
7.30			
23—Doncaster	A	13	10
29—Whitehaven H		39	17
7.30			
Dec. 6—Barrow 7.0	A	23	16
20—Leigh 7.30	A	8	19
1969			
Jan. 1—St. Helens	H	5	15
4—Doncaster	H	19	6
11—Rochdale H.	A	7	3
14—Halifax	A	24	9
17—Warrington H		18	5
25—R.L. Cup (1)		2	5
Feb. 1—Workington H		2	11
Mar. 7—Wigan 7.30	H	17	10
11—Oldham	A	13	9
7.30			
15—Whitehaven	A	18	8
19—Huyton	A	13	5
(At Swinton)			
26—Widnes	H	31	5
April			
4—Oldham	H		
5—Salford	H		
7—St. Helens	A		
18—Barrow 7.30	H		

'A' TEAM

1968		F.	A.
Aug. 17—Widnes	H	20	11
Sept. 1—Salford 2.30	H	8	22
7—Workington	A	8	24
(L.C.C.S.)			
21—Workington H		4	
(L.C.C.S.)			
28—Huyton	A	9	8
Oct. 5—Workington H		24	0
12—Leigh	A	13	12
19—Warrington H		22	14
Nov. 9—Barrow	A	18	6
16—St. Helens	H	14	3
22—Leigh 7.30	H	18	5
30—Whitehaven	A	8	16
Dec. 7—Barrow	H	21	3
1969			
Jan. 10—Rochdale 7.30	H	4	15
18—Warrington	A	7	12
Feb. 1—Workington	A	6	6
21—			
Mar. 1—Rochdale H.	A	11	12
8—Wigan	A	22	13
21—Oldham	H	11	3
28—Wigan 7.30	H	11	14
April 8—Widnes 7.30	A		
19—Oldham 7.30	A		

—Whitehaven H
 —St. Helens

—Salford 7.30

Lanes Construction

Co. (Manchester) Ltd.

Building Contractors

**BUILDERS OF ARCHITECTURALLY DESIGNED
 HOUSES AND BUNGALOWS**

4, CAMPBELL RD., SWINTON

MANCHESTER

TEL. SWinton 2836

**For a really
 good meal**

VISIT A

UCP

RESTAURANT

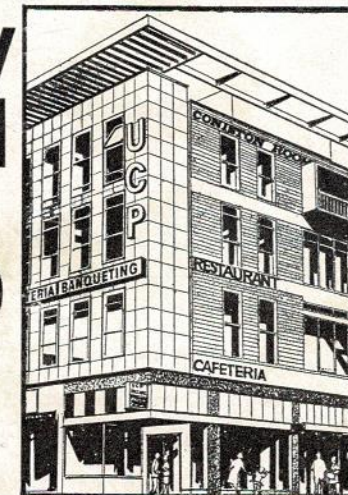

PALL MALL RESTAURANT
 MARKET STREET.
Restaurant, Cafeteria, Banqueting

MANOR Brown St. (Market St.)
 TUDOR Oxford St. (near Odeon)

Voting Slip



'PLAYER OF THE YEAR' AWARDS

This is your chance to vote for the TOP SIX PLAYERS of the year.
 In my opinion the SIX PLAYERS who put up the best performance this season, in order of merit, were:-

- 1.....OF.....CLUB
- 2.....OF.....CLUB
- 3.....OF.....CLUB
- 4.....OF.....CLUB
- 5.....OF.....CLUB
- 6.....OF.....CLUB

These votes count towards the Player's No 6 "Player of the Year" awards.
 Prizes totalling £600 to be awarded by Player's No 6 are:-

Player of the Year £250 plus a Player's No 6 Trophy
Runner up £150
3rd £100
4th £50
5th £30
6th £20

Name.....
 Address.....
 BLOCK CAPITALS PLEASE

Are you an Adult smoker	Yes
Are you over 21	Yes
Have you a copy of the Player's No 6 Catalogue	Yes

(Please delete as applicable)
 R.L.69

Don't forget to deposit this slip in the special Player's No 6 voting box BEFORE YOU LEAVE THE GROUND.

PLAYER'S No 6 - WHERE THE ACTION IS