

AVANTI ENGINEERING LTD.



GENERAL ENGINEERS
and manufacturers of
MACHINES and EQUIPMENT
for
PROCESS INDUSTRIES



MANCHESTER ROAD
Clifton SWINTON Lancs.

Telephone: 061-794 5432 (9 lines)

Telegrams: ITNAVA; SWINTON, LANCS.

Telex: 66-8747

A Member of the Weston-Evans Group

Printed by JOHN ROBERTS & SONS, Chapel Street, Salford M3 6BG.

25-8-71

SWINTON

FOOTBALL CLUB
CO. LTD.



Ground: STATION ROAD . SWINTON

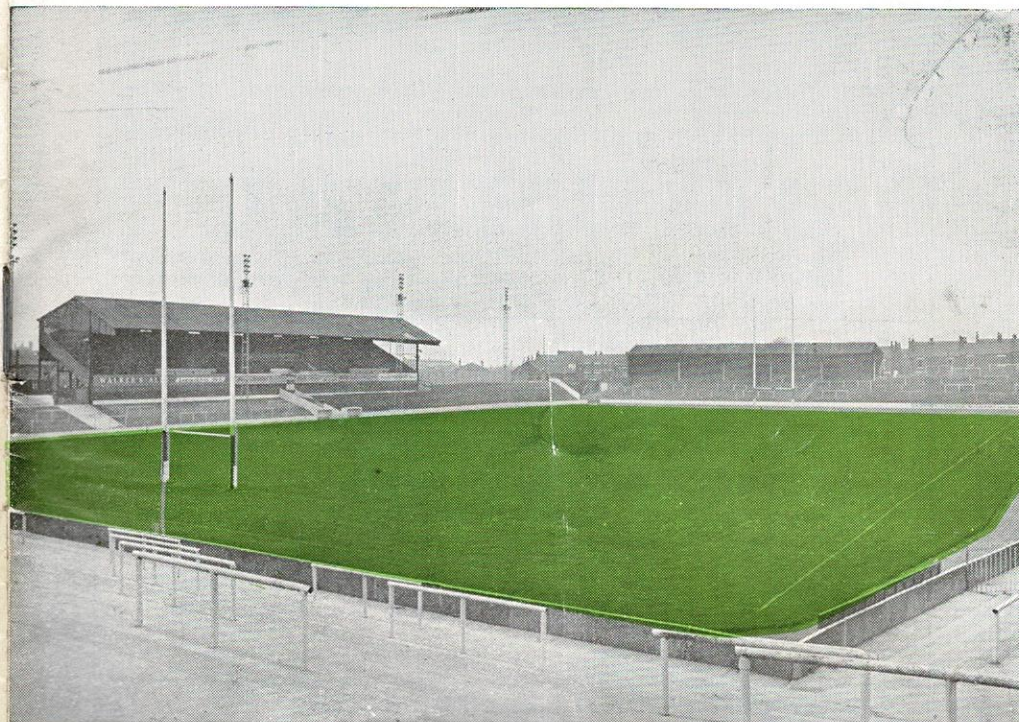

SWINTON 20

versus

OLDHAM 2

OFFICIAL PROGRAMME 3p

FOLLOW THE LIONS

**Home and Away
With the Journal
Sports Writers**

IN

The Town's FAMILY NEWSPAPER

Place a regular order with YOUR newsagent.

SWINTON & PENDLEBURY

JOURNAL

EVERY THURSDAY

PRICE 3p

BEFORE AND AFTER THE MATCH VISIT THE

WINDMILL HOTEL

Corner of Bolton Road and Station Road
PENDLEBURY

TADDY ALES

**WHY NOT BOOK A MEAL FOR AFTER
THE MATCH?**

GAY WILLOWS HOTEL

**CLIFTON
Manchester**

Residential
Licensed Restaurant
Digest Bar
phone 061-794 3761

Weddings and Parties
Catered for
Car Park
Prop. Mrs. I. Anderson

SWINTON FOOTBALL CLUB COMPANY LTD.

President: B. Manson Esq.

DIRECTORS

Chairman: Dr. W. Kerns

Vice-Chairman: J. Bateman Esq.

Directors: Messrs. J. Edden, G. B. Hiley, D. G. Jones,
R. Kenny, Dr. B. A. Sides, J. H. Smith, J. E. Syddall,
W. A. Wallwork

Coach: D. Mortimer *Asst. Coach:* R. Thomas.

Secretary: V. H. Jones.

Phone: 061-794 1719

LIFE MEMBERS

Mrs. Anderton
N. Armitage
W. Barker
Mrs. W. Barker
E. Blackshaw
Mrs. Burton
E. Burton
Mrs. Bower
G. H. Clare
Mrs. Cordwell
Mrs. Cullis
F. S. Ferguson
T. R. Forster
B. Foulkes

W. Grimes
Mrs. A. Hickman
Miss A. Howard
E. H. W. Hirst
R. Henshaw
J. K. Hiley
Mrs. V. H. Jones
Mrs. Johnson
G. W. Jones
Mrs. Kay
E. Kenny
A. Kitchen
Mrs. A. Kitchen
P. J. Kitchen

E. C. Lane
B. Manson
L. S. Part
W. H. Parkinson
Mrs. Robertson
D. Robertson
Counc. A. Rigg
Mrs. A. Rigg
Mrs. C. Smith
Mrs. Scholes
Miss E. Scholes
Miss K. Scholes
J. Scholes
Mrs. J. Scholes

R. W. Spruce
C. Sidebotham
L. Sidebotham
W. B. Sidebotham
Miss H. Sharrocks
Mrs. Tonge
J. I. Wallwork
A. B. Wallwork
J. Walker
T. Whittle
B. Wheatley
Mrs. Wolstencroft
Miss Westoby

WEDNESDAY, AUGUST 25th, 1971. Kick-off 7.30 p.m.

SWINTON *versus* OLDHAM

Oldham who visited us in the Lancashire Cup only 17 days ago are our opponents this evening in our first home League game of the season. In the cup tie we were greatly handicapped by lack of possession from the scrums, and we struggled to win by 5 goals to 2 goals 1 try, however with Dick Evans in our team we shall expect a better share of the ball to-night.

Ken Gowers and Alan Buckley are making good recoveries from the injuries sustained in the Wigan Cup tie, and we hope to have them fit for the games against Featherstone Rovers (Home) and Salford (Away) over the Holiday week end.

We started our League programme with a win at Bramley, and can be well satisfied at bringing two points from there. Bramley with 15 wins and a draw last season only just failed to gain a position in the top half of the table and they are likely to win most of their home games.

FOR QUICK SALES . . .

IN SWINTON / WALKDEN / WORSLEY AREAS

Consult your Local Agents

SPECIALISTS IN THE SALE OF RESIDENTIAL PROPERTY

Aubrey Lee McConnell & Co.

121 Chorley Road, Swinton, M27 2AA

Telephones: 794 8015/6

ALSO AT

MANCHESTER / MIDDLETON / PRESTWICH

and in association with

AUBREY LEE MILLER & CO.

BURY AND WHITEFIELD

BRANCH OFFICE NATIONWIDE BUILDING SOCIETY

Member N.H.F.

Swinton & Pendlebury
Chamber of Trade

TRY !

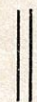

Eric Syddall **GENTS' HAIRDRESSER**

For people that care—like you



58 The Parade

Open all day Saturday

and

64 Chorley Road

Open all day Wednesday

SWINTON

STYLING RAZOR CUTTING BLOW WAVING

Telephone
061-794 1915

STAFFORDS of SWINTON

D.I.Y. and Garden Supplies Centre

West End Trading Estate, Swinton

Telephone: 794 2689

GARDEN SUPPLIES (Delivered or Collected)

3' x 2' x 2" Flags	8/3	2' x 1' 6" Flags	4/3
2'6" x 2' x 2" ..	7/3	2' x 1' ..	3/3
2' x 2' x 2" ..	6/3	1'6" x 1' ..	3/0

Walling Blocks 12" x 4" x 2½" 75/- 100

Concrete Edgings 3' x 6" x 2" 3/3 each

Tudor Walling, All Sizes and Colours 45/- sq. yd.

Californian Screen Blocks 50/- sq. yd.

Pennine Patio Pavingfrom 23/6 sq. yd.

Also Concreting and Bricklaying Materials, Granite Spar, Gate Posts, Clothes Posts, Shrub Tiles & Garden Ornaments, Rustic Furniture, Garden Sheds, Interwoven Fencing, etc.

DO IT YOURSELF SUPPLIES include the following:—

Timber (P.A.R.)	Roof Insulation
Plywood	Ladders and Steps
Hardboard	Nails and Screws
Contiboard	Locks and Hinges
Stanley Tools	Fablon Sheeting
Stanley-Bridge Power Tools	Plastic Roof Sheets
Plastic Floor Tiles	Plastic Gutters and Pipe
Ceramic Wall Tiles	Electrical Fittings
Polystyrene Ceiling Tiles	Rawlplugs
Garden Tools	Laconite Panels
White Wood Furniture	Swish Curtain Rail
Paint Brushes	Adhesives
	Formica Sheeting
Draught Excluders	

ALL THESE AND MANY MORE ITEMS TOO NUMEROUS TO MENTION ARE AVAILABLE AT

STAFFORD'S D.I.Y. AND GARDEN CENTRE
WEST END TRADING ESTATE
SWINTON 794 2689

We were impressed at the changes made since last we played at Bramley, and although the move from Barley Mow to adjacent McLaren Field in 1966 was quite short, the new ground, with a fine stand, and Social Club are a credit to them.

This has been achieved at a period then their neighbours Leeds United and Leeds R.L.F.C. have been enjoying great success.

We have an interest in the Bramley Club for we have been shareholders for many years, and so we feel entitled to congratulate them on their efforts.

OUR VISITORS

Martin Murphy at full back is a clever attacking player who is also most reliable in defence.

Phil Larder, a former Manchester R.U. player is on the right wing, he was on holiday when we played the cup tie. Centre Trevor Buckley was also absent, and compared with the cup team he replaces Coach Graham Starkey. Ray Clark, former Warrington loose forward, is again playing on the left wing.

Bob Irving, a tourist in 1970, moves into the front row, and former Warrington and Salford forward Churm comes into the second row. Cliff Hill signed from Wigan last season is still unfit and Dick Bonser is also out of action with the shoulder injury he sustained here in the cup tie.

In their opening League match Oldham drew with Barrow at Watersheddings.

We have another home fixture on Saturday when Featherstone Rovers are the visitors. Last season was their worst for some years, and like us they finished well down the League; however, if the result of their opening match is anything to go by, when they swamped Keighley, they are going to be much better this season.

THE SPORTSMEN'S RENDEZVOUS

RED LION HOTEL

Prop.: George Simpson

A CHARRINGTON HOUSE

FULLY LICENSED

Bottled Beers, Bass, Worthington, etc.

GUINNESS and JUBILEE STOUT

Large Car and Coach Park.

A few minutes from the Ground

MUSIC

All for the Good of the Game!

RUGBY LEAGUER

**THE ONLY NEWSPAPER
DEVOTED ENTIRELY TO
RUGBY LEAGUE**

EVERY WEDNESDAY
throughout the season

* Ask your Newsagent to order your
copy today or complete the order form
for delivery to your home

YOU SAVE MONEY BY TAKING THE FULL SEASON'S SUBSCRIPTION

To the Publisher, Rugby Leaguer, 164 College Street, St. Helens, Lancs.

Please post Rugby Leaguer to me each week for 13 weeks (75p);

26 weeks (£1.50); full season (£2.40) (Delete words not applicable).

As the Leaguer is not published during the close season the subscription will
continue into the following season until the expiry date.

I enclose remittance value.....

NAME

ADDRESS

PLEASE WRITE IN BLOCK LETTERS

TICKETS FOR TESTS

Seating tickets at £1.50 and £1.00 are now available for the first
two Tests against New Zealand.

First Test, Saturday September 25th.

Great Britain v New Zealand at SALFORD

Apply to the Secretary, Salford R.L.F.C., The Pavilion, Willows
Road, Weaste, Salford. (Tel. No. 061-736 1515).

Second Test, Saturday, October 16th,

Great Britain v New Zealand at CASTLEFORD

Apply to the Secretary, Castleford R.L.F.C., Wheldon Road,
Castleford. (Tel. Castleford 2674).

The Third Test will be played at Headingley, Leeds, on Saturday,
November 6th if a decider is necessary, in which case seating tickets
at £1.50 and £1.00 will then be available from the Secretary, Leeds
C.F. & A.C., The Pavilion, Leeds, LS6 3BR. (Leeds 54181/2)

Winston Churchill Travelling Fellowship Awards

Anyone concerned in any form of sport, whether as organiser,
coach or player, has a chance to see the ways his sport is organised
in other countries. Anyone interested from the Rugby League
point of view should write for further details sending name and
address only on a postcard to the Winston Churchill Memorial
Trust, 10 Queen Street, Mayfair, London, W1X 7PD.

**Results
Reports
Exclusives**

**Manchester
Evening News**

**football
PINK**

**FOR THE TOP
WRITERS IN SPORT!**

FOR "UP-TO-DATE" REPORTS
OF
SWINTON'S MATCHES

★
READ THE
**"SALFORD
CITY
REPORTER"**

★
EVERY FRIDAY :: PRICE 4½p

Referee: Mr. R. APPLEYARD of Leeds
Touch Judges: Mr. J. Carey (Maroon); Mr. F. J. Tomlinson (Orange)

SWINTON 20

(Blue with White V)

Full Back:

1. **ROBINSON**

Three-Quarters:

2. **FLEAY**
3. **LEWIS**
4. **GOMERSALL**
5. **HUGHES**

Half-Backs:

6. **DAVIES**
7. **KENNY**

Forwards:

8. **BATE**
9. **EVANS**
10. **MacKAY**
11. **SMITH**
12. **MURRAY**
13. **PATTINSON**

Substitutes:

14. **CADMAN**
15. **CRAMANT**

OLDHAM 2

(Red and White)

Full Back:

1. **MURPHY**

Three-Quarters:

2. **LARDER**
3. **COLLINS**
4. **BUCKLEY**
5. **CLARK**

Half Backs:

6. **DAVIES**
7. **SMITH**

Forwards:

8. **WILSON**
9. **TAYLOR**
10. **IRVING**
11. **OWEN**
12. **CHURM**
13. **REYNOLDS**

Substitutes:

14. **BRIGGS**
15. **McCORMACK**

You're always on the winning side—
WHEN YOU SEND HER FLOWERS

HURST'S

FLORISTS AND GARDEN STORES

223 CHORLEY ROAD :: SWINTON

Telephone: 794 1454

BRITISH TELEFLOWER SERVICE

Follow your Team
in Comfort

**LANCASHIRE
UNITED**

TRANSPORT LTD



PRIVATE PARTIES
CATERED FOR

Telephone: 061-794 2295

COMPETITIVE MOTOR
PREMIUMS

TOP LIFE RATES
AND BONUSES

FACILITIES FOR UNIT
INVESTMENTS

contact

**Walter Ainsbury
& SON LTD.**

77/79 Station Road,
PENDLEBURY

(Opposite Main Gates)

Telephone: SW1 1241-2

Local Agents for the
**BURNLEY BUILDING
SOCIETY**

SEASON TICKETS

NOW ON SALE

VICE PRESIDENT (Combined Lady and Gent)	£6.50
VICE PRESIDENT Gent.	£5.00
VICE PRESIDENT Lady or O.A.P.	£3.75
VICE PRESIDENT Junior (Under 15)	£0.75
TOWNSEND ROAD STAND (Combined Lady and Gent)	£5.50
TOWNSEND ROAD STAND Gent.	£4.25
TOWNSEND ROAD STAND Lady or O.A.P.	£3.00
TOWNSEND ROAD STAND Junior (Under 15)	£0.62½
GROUND (Combined Lady and Gent)	£4.50
GROUND Gent.	£3.00
GROUND O.A.P.	£1.50
GROUND Junior (Under 15)	£0.50

Announcing Rugby League's greatest new challenge The Player's N°6 Trophy!



A 5-round 32 club knock-out tournament – to be played between November and January. There are prizes to the value of £11,000, so there's plenty of incentive!

Plus, a second competition – for the 16 clubs knocked out in the first round. For this, £1,000 is shared by the top 4 clubs that score the most tries. Which is sure to make for fast, open football!

N°6 Player of the Year Awards – will continue, but under different rules. 6 votes will be cast by each club for players other than their own, with £500 in prize money for the top three lucky lads. See if *your* choice is the same as your club's!

Make a date in November with Player's N°6

THE DROME GARAGE

FOR

QUALITY USED CARS

162-170, PARTINGTON LANE, SWINTON
(3 minutes from this ground, opposite new clinic)

HIRE PURCHASE TERMS
GENEROUS PART EXCHANGE ALLOWANCES
INSURANCE FACILITIES

ALL MODELS ON VIEW IN BRILLIANTLY LIT
SHOWROOM

Tel. (061) 794 5799

John Roberts & Sons

General Printers

CHAPEL STREET, SALFORD 3

Telephone: BLackfriars 1626

MATCHES AT STATION ROAD

SATURDAY, AUGUST 28th, 1971.

Kick-off 3-00 p.m.

SWINTON v FEATHERSTONE ROVERS

SATURDAY, SEPTEMBER 4th.

Kick-off 3.00 p.m.

SWINTON 'A' *versus* WHITEHAVEN 'A'

H. C. COOKE (SPORTS) LTD. RUGBY SPECIALISTS

Suppliers to many leading clubs including Swinton, Salford, Oldham,
Rochdale Hornets, etc., and Lancashire County.

Rugby Jerseys from 17/6 each. Rugby League Shorts, Black, White or
Navy, 16/6 pair. Nylon Stockings from 8/6 pair.

Over 36 patterns of Rugby Boots, 38/- to 125/-.

26 JOHN DALTON ST., Manchester, 2
also at 109 Deansgate, (Tyldesley & Holbrook Ltd.) 834 7312
Special Terms to Clubs and Schools. Send for Catalogues. Tel.: 834 6985

**SWINTON
R.F.C.**

NEW TICKET

Gives YOU a chance to WIN £50,000
can you afford it? — at 5p each you cannot afford to miss it !!!

**YOUR NEW TICKET CONTAINS A
NUMBER**

THIS IS YOUR LUCKY NUMBER
and also the number of
YOUR TREBLE CHANCE LINE

A complete list showing all 12,870 lines is on display at the office and in the LIONS SOCIAL CLUB.

You can check your own line from these Charts. The Promoter can also quickly identify all winning lines and will publish them on the following week so that claims can be made. Keep your ticket. You may need it to claim.

TREBLE CHANCE LINES (one for every ticket sold) are taken on Vernons Pool every week by the Promoter.

This is a full permutation of Any 8 from 16 matches, amounting to 12,870 lines.

The 16 selected matches are printed on the Prize Result Sheet, and a copy is supplied to you so that you can mark off the results on Saturday evening. A list will also be on show at the Lions' Social Club.

If there are 8 Score Draws amongst the 16 matches, then one of the tickets is a BIG winner. This could be you; and you also have a chance of winning any of the lesser dividends.

Your ticket contains a Lucky Number for Cash Prizes as shown on the ticket. This number is also the number of YOUR TREBLE CHANCE LINE.

The new Ticket started Monday, August 9th

**KEEP THIS LIST FOR
CHECKING**

**Do not destroy your ticket.
You may need it for claims.**

**Your Matches for Saturday,
28th August**

3 pts.—Score Draw
2 pts.—No Score Draw
1½ pts.—Away 1 pt.—Home

**The Home Teams of the
selected matches are:**

- | | |
|--------------|----------------|
| 1. Coventry | 9. Bradford C. |
| 2. Derby | 10. Mansfield |
| 3. Ipswich | 11. York |
| 4. West Ham | 12. Crewe |
| 5. Blackpool | 13. Hartlepool |
| 6. Carlisle | 14. Airdrie |
| 7. Fulham | 15. Rangers |
| 8. Q.P.R. | 16. Cowdenbth |

THE SWINTON TICKET

CONTAINS

THE TREBLE CHANCE

which becomes your entry on
Vernons Treble Chance

Every ticket holder wins one of these
Lines, and all of these are paid for
by the Promoter as Prize Money.

PLUS

**TWO HOUSES OF BINGO
LINE PRIZE**

BOOBY PRIZE

LUCKY NUMBER
for cash prizes

LUCKY FRUITS

MONTHLY STAR PRIZE

Continental Holiday for Two

Our first winners leave for 8
days in Yugoslavia on Sept. 5th

Many more people will want to buy one of these new tickets. This means that a number of Agents are now required in all areas. Highest rates of commission paid. If you can sell 10 or more tickets to your friends and neighbours — at work, or at the office, or during the evening — please fill in your name and address and send it to:

THE SECRETARY,
SWINTON R.F.C.,
STATION ROAD,
SWINTON.

**CAN YOU AFFORD THIS
TICKET? AT 5p EACH YOU
CANNOT AFFORD TO
MISS IT**

FIXTURES & RESULTS

FIRST TEAM

1971	F.	A.
Aug. 8—Oldham L.C.1 H	10	7
15—Salford L.C.2 H	21	10
18—Wigan... H	2	12
<i>Lancs. Cup Semi-final</i>		
21—BramleyA	15	7
25—OldhamH		
(7.30)		
28—Featherst'n H		
30—SalfordA		
Sept. 5—Blackpool B.... A		
12—YorkH		
19—DoncasterA		
25—HullA		
Oct. 3—Widnes.....H		
8—New Zealand		
(7.30)H		
10—HunsletA		
16—BarrowH		
24—Warrington ...A		
30—Whitehaven H		
Nov. 7—YorkA		
13—Players No. 6		
21—Blackpool B. H		
27—Players No. 6		
Dec. 5—Rochdale H. H		
11—Workington A		
18—BramleyH		
27—Whitehaven ...A		
1972		
Jan. 1—HullH		
8—OldhamA		
16—Bradford N. H		
23—HuytonA		
29—R.L. Cup (1)		
Feb. 6—WidnesA		
13—Doncaster ...H		
19—R.L. Cup (2)		
26—BarrowA		
Mar. 5—Warrington H		
12—Rochdale H....A		
19—HunsletH		
26—Bradford N. ...A		
31—SalfordH		
April 3—Workington H		
8—Featherstone...A		
16—HuytonH		

'A' TEAM

1971		
Aug. 20—Rochdale H. H	8	11
(7.30)		
28—OldhamA		
Sept. 4—Whitehaven H		
17/18—Salford ...H		
24—Wigan (7.30) H		
Oct. 2—WidnesA		
16—BarrowA		
22—Warrington H		
(7.30)		
30—Whitehaven ...A		
Nov. 2—Salford (7.30) A		
12—St. Helens ...H		
(7.30)		
20—WiganA		
Dec. 4—Rochdale H. ...A		
11—Workington H		
18—St. HelensA		
1972		
Jan. 8—OldhamH		
22—HuytonH		
Feb. 5—WidnesH		
12—LeighA		
26—BarrowH		
Mar. 3—Warrington ...A		
(7.30)		
24—Leigh (7.30) H		
April 3—Workington ...A		
15—HuytonA		

Lanes Construction

Co. (Manchester) Ltd.

Building Contractors

BUILDERS OF ARCHITECTURALLY DESIGNED
HOUSES AND BUNGALOWS

4, CAMPBELL RD., SWINTON

MANCHESTER

TEL. SWinton 2836

For a really
good meal

VISIT A

UCP

RESTAURANT

MANOR Brown St. (Market St.)
TUDOR Oxford St. (near Odeon)

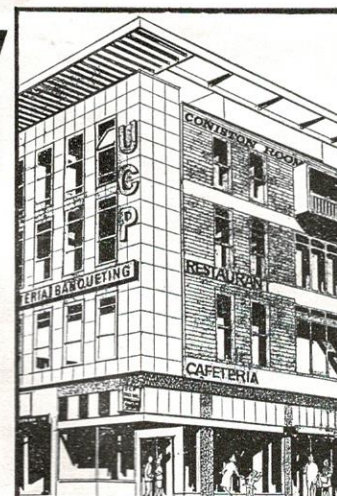

PALL MALL RESTAURANT
MARKET STREET.
Restaurant, Cafeteria, Banqueting