

CENTRAL HEATING SPECIALISTS . . .

# HEATSWAYS LTD.

Approved Installers

- ★ NO DEPOSIT
- ★ FINANCE TERMS ARRANGED
- ★ COMPETITIVE PRICES      QUALITY SYSTEMS  
GAS, OIL OR SOLID FUEL

178/182 BURY NEW ROAD, WHITEFIELD - Ring 766 2434



**CUNNINGTON  
AND  
COOPER LTD**

ENGINEERS & SHEET METAL FABRICATORS

## INTERESTED IN A CAREER IN ENGINEERING?

Then achieve it by becoming an apprentice with us,  
and receive a full training with a modern company

WRITE OR CALL FOR AN INTERVIEW :-

**WALL HILL MILL . DOBCROSS . NR. OLDHAM**

Telephone : Saddleworth 3111/2/3 and 3475

Cover from an original photograph by E. Woolley, Chief Photographer, Oldham Chronicle. Art Work by N. Boeking  
Printed by T. Crabtree, 26-30 Villa Road, Oldham

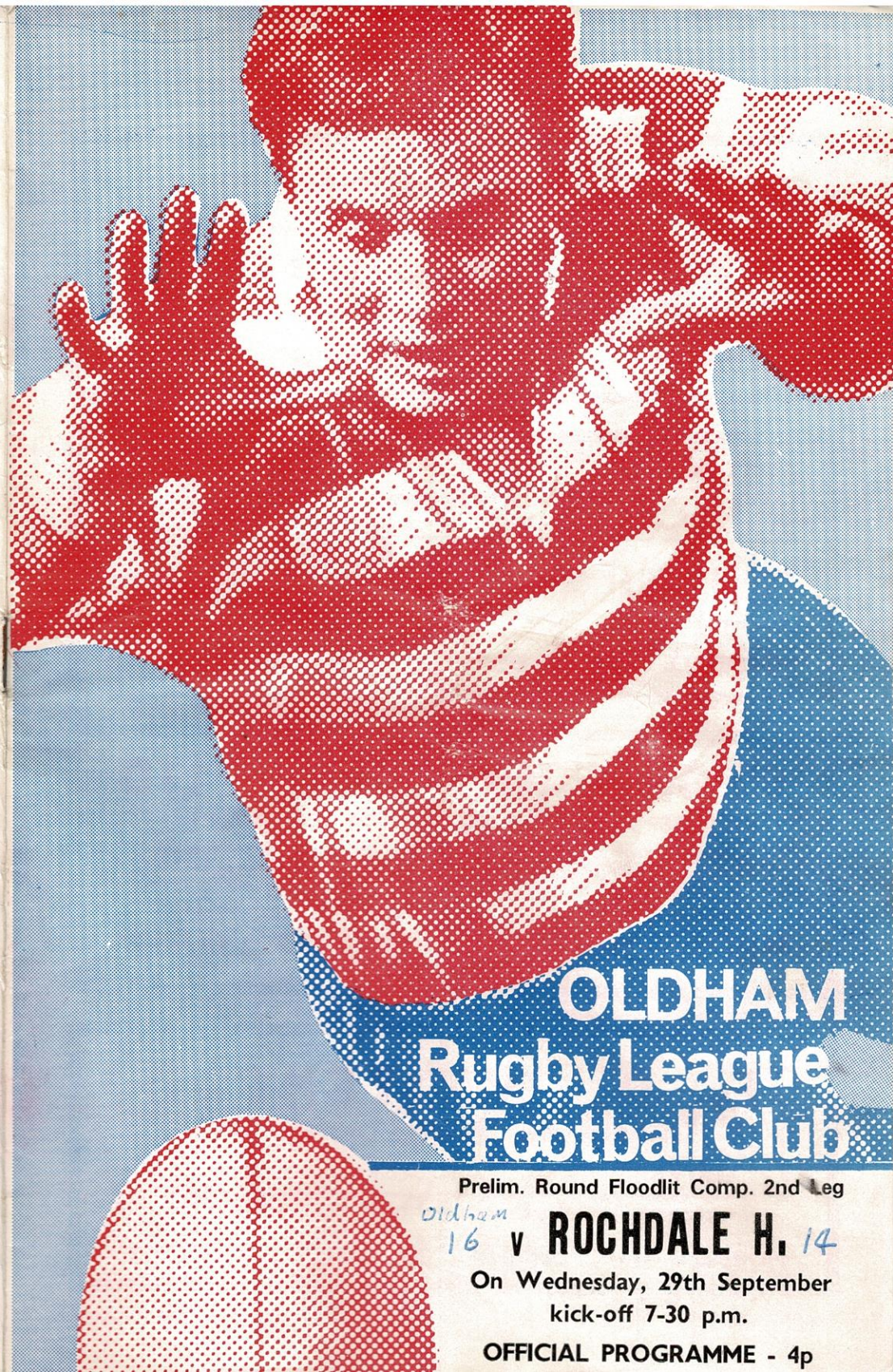

## OLDHAM Rugby League Football Club

Prelim. Round Floodlit Comp. 2nd Leg

*Oldham*  
**16 v ROCHDALE H. 14**

On Wednesday, 29th September  
kick-off 7-30 p.m.

OFFICIAL PROGRAMME - 4p





**RADIO CABS (Oldham) LTD.**

... as near as your nearest telephone!

**Ring — 633 2277**

**24 Hour Service**

**159-161 UNION STREET, OLDHAM**

**AUSTIN**

**SALES - SERVICE - SPARES**

**THE GENERAL MOTOR CO.**

(Oldham) LTD.

**ROCHDALE ROAD, OLDHAM**

**Tel.: 061-624 2404/5/6**



**GEORGE HILL (Oldham) LTD**

**TIMBER MERCHANTS AND FORMICA DISTRIBUTORS**

Imported Softwoods - Hardwoods - Plywoods - Wallboards  
Mouldings; Doors; Dowels - Stockists of 'Weyroc' & Interwoven Fencing

SAWING, PLANING AND MOULDING MILLS

TIMBER ROT PROOFED BY OUR CUPRINOL DELUGING PLANT

**SCOTTFIELD SAWMILLS - ASHTON ROAD - OLDHAM**

Telephone: 061-633 2256 (4 lines)

**F. D. WHITEHEAD**

**— BUILDING SERVICES LIMITED —**

SPECIALISTS IN THE DESIGN AND BUILDING OF LICENSED CLUBS

RESPONSIBLE FOR THE BUILDING OF THE O.R.L.F.C. SOCIAL CLUB

**NORDENS DRIVE, CHADDERTON, LANCs. - 624 9737**

## **OLDHAM RUGBY LEAGUE FOOTBALL CLUB**

Watersheddings, Oldham

### **LIST OF OFFICERS FOR 1971/72 SEASON**

Hon. President: H. ASHWORTH, Esq.

Chairman: Mr. A. WALKER

Vice-Chairman: Mr. R. HATTON

Hon. Treasurer: Mr. R. HARTLEY

Secretary: Mr. K. WILKINSON

Coach: Mr. G. STARKEY

Assistant Coach: Mr. A. KELLETT

#### **Committee:**

Messrs. J. Bowden; D. Hulme; C. Farnworth; J. Higgins; W. T. Jinks; B. Day

#### **Trustees:**

P. G. Carter, Esq.; A. Cordwell, Esq.; J. S. Parkinson, Esq.; H. Jones, Esq.

#### **Hon. Vice-Presidents:**

P. G. Carter, Esq.; R. O. Mellor, Esq.; J. S. Parkinson, Esq.; H. Whittaker, Esq.

#### **Vice-Presidents:**

Chief Supt. L. Palmer; Mr. A. Mulhall; Mr. C. Farnworth; Mr. L. Eyre; Mr. J. Bowden; Mr. A. Walker; Mr. P. Owen; Mr. R. Hatton; Mr. W. Collins; Mr. K. H. Potter; Mr. J. Hall; Mr. S. Wall; Mr. B. Chaytow; Messrs. J. Barrow Hope & Co.; Mr. W. M. Barlow; Mr. R. Hartley; Mr. J. Heywood; Mr. T. Doyle; Mr. R. Dutton; Mr. M. Stockwell; Mr. S. R. Jones; Mr. J. Thornton; Mr. R. Halstead; Mr. J. Hart; Groves & Whitnall Ltd.; Mr. F. W. Cock; Mr. G. Bradbury; Mr. C. R. Horsfall; Mr. F. W. Humble; Mr. P. Barrow; Mr. S. McDonough; Mr. J. Higgins; Mr. E. Bayliss; Mr. H. C. Parkinson; Mr. K. Broadbent; Mr. C. Broadbent

Club Doctor: Dr. S. D. Preston

#### **Telephone Numbers:**

Secretary's Office: 624 4865

Social Club: 624 4131 (Steward); 624 7240 (Door)



## OUR VISITORS

Tonight Oldham face the mammoth task of trying to bridge a 26 point gap if they are to visit Salford in the next stage of the BBC 2 Floodlit Cup. Whilst Oldham were not exactly on top form when they visited Rochdale, credit must not be taken from a much improved Rochdale team.

Since the arrival of player coach Frank Myler, Hornets have been revitalised, not only by the capture of several new players but the improved form of the more established members of the Hornets squad such as full-back Joe Chamberlain. He joined Rochdale in November 1964 from Woolston juniors and this season looks like being his best, for against Barrow in the Lancashire Cup, Chamberlain crossed for two tries and also kicked two goals. Hornets can also boast about their two speedy wingers, Mike Ratu and Norman Brelsford. A Fijian, Ratu was signed from Stroud R.U.F.C., whilst Brelsford will need very little introduction to Oldham supporters for he had a short spell at Watersheddings before moving to the Athletic Grounds. When not speeding down the wing, Brelsford can be seen speeding around the Social Club, pursuing his other occupation as a taxi driver. Playing in the centre is another former Oldham player, Jim Crellin. Oldham signed Crellin from Workington Town and then transferred him to Rochdale for £850. Last season Crellin kicked 20 goals for Hornets and also crossed for 10 tries. Willie Aspinall has proved to be a most astute signing despite the fact that he broke a couple of fingers on his first outing for Hornets. Aspinall joined Warrington in 1962 and quickly came to prominence for he toured Australasia in 1966 as well as being a member of the Lancashire team. Rochdale parted with a cheque for £2,000 when they signed him last July. Player coach Frank Myler, who joined Hornets at the end of last season has enjoyed a most successful career in rugby league since he joined Widnes in 1956. After 11 years at Widnes he moved to Saint Helens before transferring to Hornets. Myler's career spans numerous appearances for Lancashire, 23 test matches, two World Cup series (1960 and 1970) and two tours to Australia in 1966 and 1970. He captained Great Britain on both the 1970 tour and the World Cup series, and throughout his career he has proved to be a model sportsman both on and off the field. At scrum-half is another former Saint Helens player, Peter Gartland, who also joined Rochdale during the summer for £500. In the forwards too, Hornets have shown considerable improvement. At prop could be any two of Mike Watson, Peter Birchall and Eddie Brown. Watson was formerly with Barrow and Blackpool Borough, whilst Rochdale born England U/24 player Peter Birchall was signed from Huddersfield. Former Mayfield prop, Eddie Brown is another England U/24 international, whose form this season has resulted in a flood of enquiries from the more wealthy clubs who are keen to secure his services.

## OLDHAM FOOTBALL CLUB SOCIAL CLUB

(on the car park adjacent to the ground)



CABARET

DANCING

RESTAURANT

DISCO

BARS

**TOP CLASS CABARET EACH FRIDAY & SATURDAY**  
**THE GREATEST DISCO IN TOWN EACH THURSDAY**

Licensed till 1 a.m. — 2 a.m. on Fridays and Saturdays

AND IN OUR RESTAURANT

First Class Cuisine each evening (Tuesday to Sunday) from 9 p.m. Or perhaps you would care to try our **BUSINESSMEN'S LUNCH** — served Monday to Friday from 12 noon to 2-30 p.m. Really excellent meals from 30p. We also serve a traditional **SUNDAY LUNCH** at 75p per head.

**WHY NOT TRY OUR STEAKS ? — THE BEST VALUE IN TOWN !**

**WE CATER FOR WEDDINGS AND ALL FUNCTIONS**

At highly competitive prices. Ring 624 4131 for details

**ROBERT  
WOOD** (B.M.)  
LTD.

**BUILDING · PLANT  
MATERIALS · HIRE**

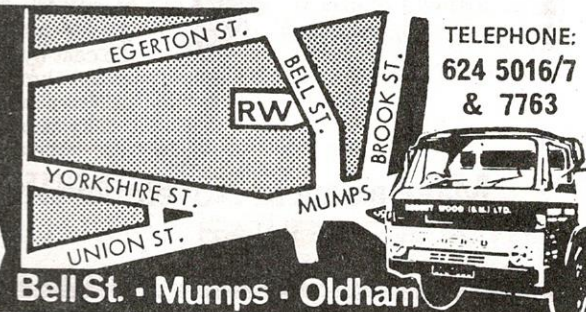

TELEPHONE:  
**624 5016/7  
& 7763**

**Bell St. · Mumps · Oldham**



# Announcing Rugby League's greatest new challenge **The Player's N°6 Trophy!**



**A 5-round 32 club knock-out tournament** – to be played between November and January. There are prizes to the value of £11,000, so there's plenty of incentive!

**Plus, a second competition** – for the 16 clubs knocked out in the first round. For this, £1,000 is shared by the top 4 clubs that score the most tries. Which is sure to make for fast, open football!

**N°6 Player of the Year Awards** – will continue, but under different rules. 6 votes will be cast by each club for players other than their own, with £500 in prize money for the top three lucky lads. See if *your* choice is the same as your club's!

**Make a date in November with Player's N°6**

PNS 437

When the first leg of tonight's Floodlit Cup-tie was being played was being played, Brown was representing Lancashire in their game against Cumberland up at Workington. Bob Welding also played in that match and again tonight he is in the Lancashire team which meets Yorkshire at Leigh. One of the most under-rated hookers in the league is Peter Clarke, the former Latchford Albion player. Other Warrington junior league signings are Tony Cooke and George Snape, both of whom came from Woolston. Another forward who cost Rochdale nothing is Kevin Flanagan, the 23 year old who was obtained on a free transfer from Oldham. Last February, Hornets signed Bill Sheffield from Saint Helens in an exchange deal involving Kevin Earle and he, too, is improving with each outing. Yet another former Warrington junior is Henry Delooze but Hornets signed him from Barrow after previously playing for Warrington. Whilst at Barrow, Delooze played at Wembley and kicked 2 goals in his side's 17-12 defeat by Featherstone. Also on the fringe of a first team spot is Alan Hodgkinson, the Leigh born lad who was signed from Salford.

As can be seen from previous results this Hornets outfit is settling down very well together and no doubt they will again form stiff opposition for the Watersheddings combination.

## **WIN £250 ! WIN £250 !**

The new style "200" CLUB payments can be made at the Pools Office in the Social Club, or to C. Farnworth the Promoter, F. Halliwell, Alan Taylor, or E. Schofield.

Payments are 25p per week. There are two weekly prizes of £5 and a £250 prize every 13 weeks. Join **now** just a few numbers left.

## **TICKETS FOR GT. BRITAIN v. NEW ZEALAND TESTS**

Seating tickets at £1.50 and £1.00 are available for :

### **Second Test—Saturday, October 16th, at Castleford**

Apply to the Secretary, Castleford R.L.F.C., Wheldon Road, Castleford (Tel. Castleford 2674).

The **Third Test** will be played at Headingley, Leeds on **Saturday, November 6th** if a decider is necessary, in which case Seating tickets at £1.50 and £1.00 will then be available from the Secretary, Leeds C.F. & A.C., The Pavilion, Headingley, Leeds LS6 3BR (Tel. 54181/2).

## **NEXT MATCH AT WATERSHEDDINGS**

**OLDHAM versus FEATHERSTONE ROVERS**

**SATURDAY NEXT, 2nd OCTOBER, kick-off 3 p.m.**





CAKE BAKERIES LTD.  
ASHTON ROAD - OLDHAM

## QUALITY CAKES

SPECIALISTS IN SLAB CAKE, FAMILY CAKES & SWISS ROLLS

Tel. 061-633 1181 Telex.: 668738 Telegrams: Parkona

Established 1864

## S. HAWLEY & CO. LTD.

Wholesale Tobacco, Cigarette and Cigar Merchant

Cigarette Vending Machines Supplied — Ask Representative to call

Please note only Ad. ass

Office & Warehouse :- 90 PITT STREET, OLDHAM - 624 1010

## REDDISH TRANSPORT LTD.

Steel Carrying Specialists

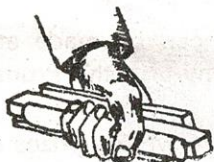

10 KIRKSTONE DRIVE  
off Grasmere Road  
ROYTON, OLDHAM

Telephone: 061-624 4770

### OLDHAM <sup>16</sup> (Red/White Jerseys, Blue Shorts)

- 1—MARTIN MURPHY
- 2—MIKE ELLIOTT
- 3—PHIL LARDER
- 4—CLIFF HILL
- 5—NORMAN HODGKINSON
- 6—ALAN KELLETT
- 7—CLIFF SAYER
- 8—~~SAM MOORE~~ *Ken Wilson*
- 9—KEVIN TAYLOR
- 10—~~DICK BONSER~~ *Alan Ogden*
- 11—JOHN ALCHIN
- 12—BILL CHURM
- 13—JIM REYNOLDS

Substitutes:

- 14—TREVOR BUCKLEY
- 15—~~KEN WILSON~~ *Dick Bonser*

Referee:  
Mr. E. LAWRINSON  
(Warrington)

THE  
**G F  
R E  
N A  
L**  
For All  
Local Sport

### ROCHDALE HORNETS <sup>14</sup> (Red/White/Blue Jerseys, White Shorts)

- 1—JOE CHAMBERLAIN
- 2—NORMAN WORRALL
- 3—PAUL MACHIN
- 4—JIM CRELLIN
- 5—NORMAN BRELSFORD
- 6—BILL ASPINALL
- 7—TREVOR RABBITT
- 8—PETER BIRCHALL
- 9—PETER CLARKE
- 10—TONY COOK
- 11—~~BILL SHEFFIELD~~ *Bill Flanagan*
- 12—~~ALAN HODKINSON~~ *Bill Sheppard*
- 13—~~HENRY DELOOZE~~ *Alan Hodgkinson*

Substitutes:

- 14—JOHN HAMMOND
- 15—~~A. N. OTHER~~ *Henry Delooze*

Touch Judges:  
Mr. A. SHAW (Red Flag)  
Mr. J. REED (Orange Flag)

FOR THE BEST COVER  
try

## EASIFIT STRETCH COVERS

DESIGNED TO FIT THE LARGEST  
POSSIBLE RANGE OF CHAIRS  
AND SETTEES

SEND FOR FREE BROCHURE  
to . . .

**EASIFITCOVERS CO. LTD.**  
Hawk Mill, Shaw

Or . . . Telephone: Shaw 7041

TWO DOZEN BOTTLES OF BEER, TWENTY FOUR GLASSES, A  
SUITABLY LARGE REFRIGERATOR AND SOME BAR STOOLS . . .

Not just a recipe for a pleasant evening but also a sample of the  
many things for which we have devised and made packaging

## F. & D. PACKAGING LTD. (Ferrey & Daisley)

GREENGATE STREET - OLDHAM - LANCASHIRE

We offer a first class design service, with sample cases and  
quotations free — just give us a ring: 061-624 6006

## ARTHUR GOSS & SON

"THE MAN'S SHOP"

- ★ QUALITY MEN'S WEAR BY THE BEST MAKERS
- ★ READY-TO-WEAR SUITS BY 'DAKS', 'MAENSON', AND 'SUMRIE'
- ★ RAINCOATS BY 'BURBERRY', 'DRIWAY', AND 'NICHOLSON'
- ★ CLUB COLOURS A SPECIALITY

RHODES BANK, OLDHAM - Tel.: 624 2086



## PERSONALITY PARADE, No. 2

MIKE ELLIOTT

(Photograph by courtesy of the Oldham Chronicle)

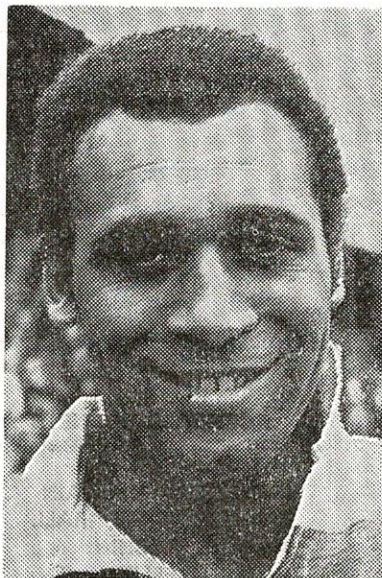

Below are 26 questions and answers which were put to this week's personality.

1. Full Name—Michael David Elliott
2. Birthplace—Blaina, South Wales
3. Height—5ft. 10ins.
4. Weight—12st. 10lbs.
5. Previous Clubs—Blaina Rugby Union
6. Married—Yes
7. Children—One boy
8. Car—Cortina
9. Favourite Player—Frank Myler
10. Favourite other Team—Leeds
11. Most difficult Opponent—Bill Burgess
12. Most Memorable Match—Against Bradford Northern in 2nd Round, R.L. Cup
13. Biggest Thrill—Playing at Central Park in first senior game
14. Biggest Disappointment—Not being in Oldham side who lost to Hull Kingston Rovers in Semi-final of R.L. Cup
15. Do you read much about Rugby League—No
16. Do you read reports about your game—No
17. Favourite Holiday Spot—Switzerland
18. Favourite Food—Lobster
19. Likes—Motoring
20. Dislikes—
21. Favourite Singer—Ritchie Havens
22. Biggest influence on your Career—
23. Biggest drag in Rugby—The Scrums
24. Honours Won—None
26. Do you notice the Crowd—No
25. Ambition—To play at Wembley

All for the Good of the Game!

# RUGBY LEAGUER

THE ONLY NEWSPAPER  
DEVOTED ENTIRELY TO  
RUGBY LEAGUE

EVERY WEDNESDAY  
throughout the season

\* Ask your Newsagent to order your  
copy today or complete the order form  
for delivery to your home

### YOU SAVE MONEY BY TAKING THE FULL SEASON'S SUBSCRIPTION

To the Publisher, Rugby Leaguer, 164 College Street, St. Helens, Lancs.

Please post Rugby Leaguer to me each week for 13 weeks (75p);  
26 weeks (£1.50); full season (£2.40) (Delete words not applicable).

As the Leaguer is not published during the close season the subscription will  
continue into the following season until the expiry date.

I enclose remittance value.....

NAME .....

ADDRESS .....

PLEASE WRITE IN BLOCK LETTERS



I'm always eager for a "TRY" . . .

## Kevin Taylor

PLUMBER AND HEATING ENGINEER

6 PIERCE STREET, OLDHAM - 624 1081

## PARAMOUNT PACKING CASE MAKERS LTD.

FOR ALL YOUR PALLET REQUIREMENTS

WHITFIELD. MILL - MILLFOLD - WHITWORTH - ROCHDALE

Telephone : Whitworth 3326

SEND FLOWERS ANYWHERE! ANYTIME — through . . .

## HILTON'S YOUR TELEFLOWER FLORIST

113 UNION ST. WEST & 188 HUDDERSFIELD ROAD, OLDHAM

BUY THE BEST! WE DO!

FRESH FLOWERS, FRUIT AND VEGETABLES DAILY — Tel. 061-624 6110

When in town PAT & KEVIN GEANY offer you  
a warm welcome at the . . .

## STAR INN A WATNEY-WILSON HOUSE

Beer, Wines and Food at their best in completely modernised surroundings

KING STREET OLDHAM

'Phone : 061-624 9338

## SUPPORTERS' CLUB NOTES

Welcome friends ! Apologies for the late start to this season's Supporters' Club notes, but while we may have been quiet on the public front, there has already been a lot of behind-the-scenes activity as we bid to make even greater progress financially than we did last year.

By now, I hope you will all have seen a copy of the new Year Book—bigger in format and different in content. At 5p we believe it is good value for money and a must for every real Watersheddings supporter.

By undertaking the task of producing the book ourselves this year we anticipate a much more rewarding financial return to help swell the Club funds.

But the strength of any club of this kind depends on its membership, and I would appeal to all supporters to consider shelling out a few pence to become either a member or a vice-president of our organisation.

One of the most direct benefits of members is the convenience of using the Supporters' Club coaches which we are endeavouring to run to all away matches this season.

So determined are we to keep up this service—even in these days of hard times for the team—that one of our committee members financed the coach to Rochdale recently out of his own pocket.

He firmly believed that if this service was allowed to slide the Supporters' Club would be slipping up in its duty to the fans, and expressed the view that sooner or later, when Oldham fans are clamouring to get to away matches, the effort and expense put in now would more than prove worthwhile in the end.

Tickets for any effort or the booking of coaches for away games may be obtained from any member of the Supporters' Club Committee, in the canteens during first team games, or in the Social Club any evening.

COME AND SUPPORT US — THANK YOU

---

---

## OLDHAM R.L.F.C. SUPPORTERS' CLUB

presents . . .

## A GRAND FASHION SHOW

by

## DORAL HOUSE FASHIONS

To be held in the Social Club, Watersheddings  
On TUESDAY, 12th OCTOBER, 1971 at 8 p.m.

Refreshments on Sale ; Licensed Bar

ADMISSION 15p



# POOLS

Agents Wanted Urgently — Special Privileges  
See A. Taylor (Pools Organiser)  
at the Social Club NOW !

## FIRST TEAM FIXTURES

## 'A' TEAM FIXTURES

Date	Club	Ven.	F	A	Date	Club	Ven.	F	A
Aug. 8	Swinton (Lancs Cup)	A	7—10		Aug. 21	Barrow	A	13—9	
21	Barrow	H	13—13		28	Swinton	H	7—22	
25	Swinton	A	2—20		Sept. 11	Workington	H	37—10	
28	Hunslet	A	13—14		18	Huyton	A	25—5	
Sept. 1	Leeds	H	12—16		25	Widnes	H	14—5	
8	Wigan	H	7—23		Oct. 2	Wigan	A		
11	Leeds	A	12—49		9	Wigan	H		
15	Rochdale 1st. Leg.	A	2—28		29	Salford	A		
19	Huyton	H	29—9		Nov. 6	Workington	A		
24	Widnes	A	19—7		27	St. Helens	A		
Oct. 2	Featherstone	H	10—14		Dec. 18	Salford	H		
8	Wigan	A			27	Rochdale	A		
16	St. Helens	A			Jan. 1	Barrow	H		
23	Blackpool	H			8	Swinton	A		
30	Widnes	H			22	St. Helens	H		
Nov. 6	Hunslet	H			Feb. 12	Warrington	H		
13	Players No. 6 Comp. (1)	A			19	Widnes	A		
20	York	A			Mar. 18	Leigh	H		
27	Players No. 6 Comp. (2)	A			Apr. 1	Huyton	H		
Dec. 4	St. Helens	H			3	Warrington	A		
11	Bradford	H			8	Rochdale	H		
18	Bradford	A			15	Leigh	A		
27	Rochdale	H							
Jan. 1	Barrow	A							
8	Swinton	H							
15	Whitehaven	A							
22	Featherstone	A							
29	Challenge Cup (1)	A							
Feb. 5	Bramley	H							
11	Warrington	A							
19	Challenge Cup (2)	A							
26	Blackpool	A							
Mar. 4	Doncaster	H							
11	York	H							
18	Doncaster	A							
22	Rochdale	A							
25	Whitehaven	H							
Apr. 1	Huyton	A							
5	Warrington	H							
8	Bramley	A							

### Times of kick-off

All Saturday games at home—k.o. 3 p.m.  
Evening k.o. times—as advertised  
All 1st and 'A' team matches

These fixtures are the copyright of the  
Northern Rugby Football League — 182  
Chapelton Road, Leeds 7 — and must  
not be reproduced without permission.



# IT'S GROVES DRAUGHT BEER

*In our Social Club!!*

GROVES & WHITNALL LTD.  
Regent Road Brewery, Salford. 5.  
A member of the Greenall Whitley Group