

CENTRAL HEATING SPECIALISTS . . .

HEATSWAYS LTD.

Approved Installers

- ★ NO DEPOSIT
- ★ FINANCE TERMS ARRANGED
- ★ COMPETITIVE PRICES QUALITY SYSTEMS
GAS, OIL OR SOLID FUEL

178/182 BURY NEW ROAD, WHITEFIELD - Ring 766 2434



**CUNNINGTON
AND
COOPER LTD**

ENGINEERS & SHEET METAL FABRICATORS

INTERESTED IN A CAREER IN ENGINEERING?

Then achieve it by becoming an apprentice with us,
and receive a full training with a modern company

WRITE OR CALL FOR AN INTERVIEW :-

WALL HILL MILL . DOBCROSS . NR. OLDHAM

Telephone : Saddleworth 3111/2/3 and 3475

Cover from an original photograph by E. Woolley, Chief Photographer, Oldham Chronicle. Art Work by N. Boeking
Printed by T. Crabtree, 26-30 Villa Road, Oldham

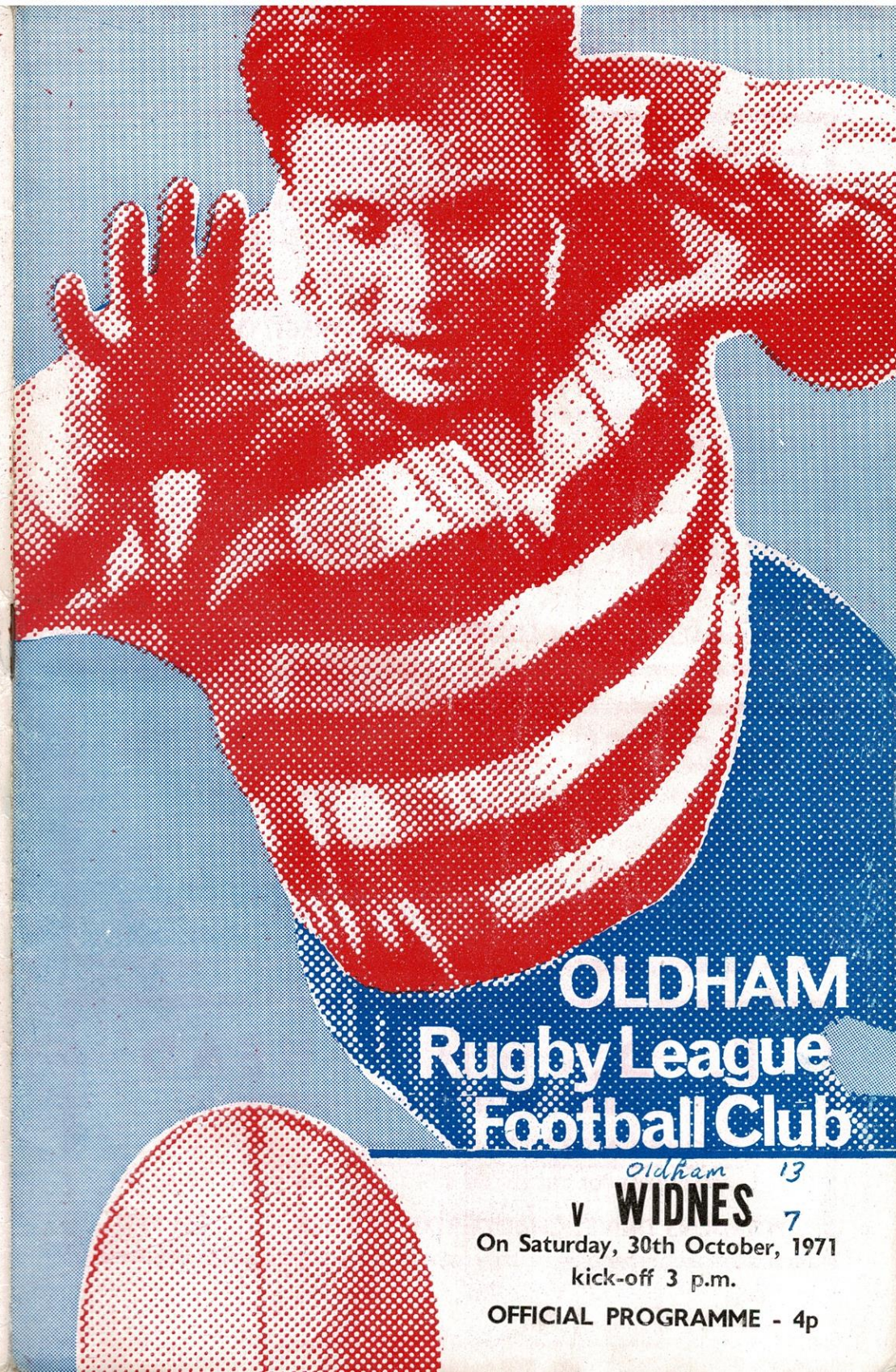

OLDHAM Rugby League Football Club

Oldham 13
v **WIDNES** 7

On Saturday, 30th October, 1971

kick-off 3 p.m.

OFFICIAL PROGRAMME - 4p



RADIO CABS (Oldham) LTD.

... as near as your nearest telephone !

Ring — 633 2277

24 Hour Service

159-161 UNION STREET, OLDHAM

AUSTIN

SALES - SERVICE - SPARES

THE GENERAL MOTOR CO.

(Oldham) LTD.

ROCHDALE ROAD, OLDHAM

Tel.: 061-624 2404/5/6

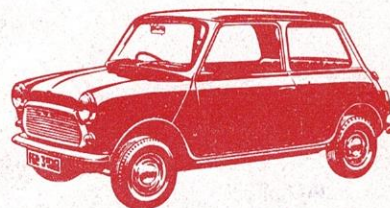

GEORGE HILL (Oldham) LTD

TIMBER MERCHANTS AND FORMICA DISTRIBUTORS

Imported Softwoods - Hardwoods - Plywoods - Wallboards
Mouldings ; Doors ; Dowels - Stockists of 'Weyroc' & Interwoven Fencing

SAWING, PLANING AND MOULDING MILLS

TIMBER ROT PROOFED BY OUR CUPRINOL DELUGING PLANT

SCOTTFIELD SAWMILLS - ASHTON ROAD - OLDHAM

Telephone : 061-633 2256 (4 lines)

F. D. WHITEHEAD

— BUILDING SERVICES LIMITED —

SPECIALISTS IN THE DESIGN AND BUILDING OF LICENSED CLUBS

RESPONSIBLE FOR THE BUILDING OF THE O.R.L.F.C. SOCIAL CLUB

NORDENS DRIVE, CHADDERTON, LANCs. - 624 9737

OLDHAM RUGBY LEAGUE FOOTBALL CLUB

Watersheddings, Oldham

LIST OF OFFICERS FOR 1971/72 SEASON

Hon. President : H. ASHWORTH, Esq.

Chairman : Mr. A. WALKER

Vice-Chairman : Mr. R. HATTON

Hon. Treasurer : Mr. R. HARTLEY

Secretary : Mr. K. WILKINSON

Coach : Mr. G. STARKEY

Assistant Coach : Mr. A. KELLETT

Committee :

Messrs. J. Bowden ; D. Hulme ; C. Farnworth ; J. Higgins ; W. T. Jinks ; B. Day

Trustees :

P. G. Carter, Esq. ; A. Cordwell, Esq. ; J. S. Parkinson, Esq. ; H. Jones, Esq.

Hon. Vice-Presidents :

P. G. Carter, Esq. ; R. O. Mellor, Esq. ; J. S. Parkinson, Esq. ; H. Whittaker, Esq.

Vice-Presidents :

Chief Supt. L. Palmer ; Mr. A. Mulhall ; Mr. C. Farnworth ; Mr. L. Eyre ; Mr. J. Bowden ; Mr. A. Walker ; Mr. P. Owen ; Mr. R. Hatton ; Mr. W. Collins ; Mr. K. H. Potter ; Mr. J. Hall ; Mr. S. Wall ; Mr. B. Chaytow ; Messrs. J. Barrow Hope & Co. ; Mr. W. M. Barlow ; Mr. R. Hartley ; Mr. J. Heywood ; Mr. T. Doyle ; Mr. R. Dutton ; Mr. M. Stockwell ; Mr. S. R. Jones ; Mr. J. Thornton ; Mr. R. Halstead ; Mr. J. Hart ; Groves & Whitnall Ltd. ; Mr. F. W. Cock ; Mr. G. Bradbury ; Mr. C. R. Horsfall ; Mr. F. W. Humble ; Mr. P. Barrow ; Mr. S. McDonough ; Mr. J. Higgins ; Mr. E. Bayliss ; Mr. H. C. Parkinson ; Mr. K. Broadbent ; Mr. C. Broadbent

Club Doctor : Dr. S. D. Preston

Telephone Numbers :

Secretary's Office : 624 4865

Social Club : 624 4131 (Steward) ; 624 7240 (Door)

Kiwi Rugby League Touring Team
GREAT BRITAIN and FRANCE 1971

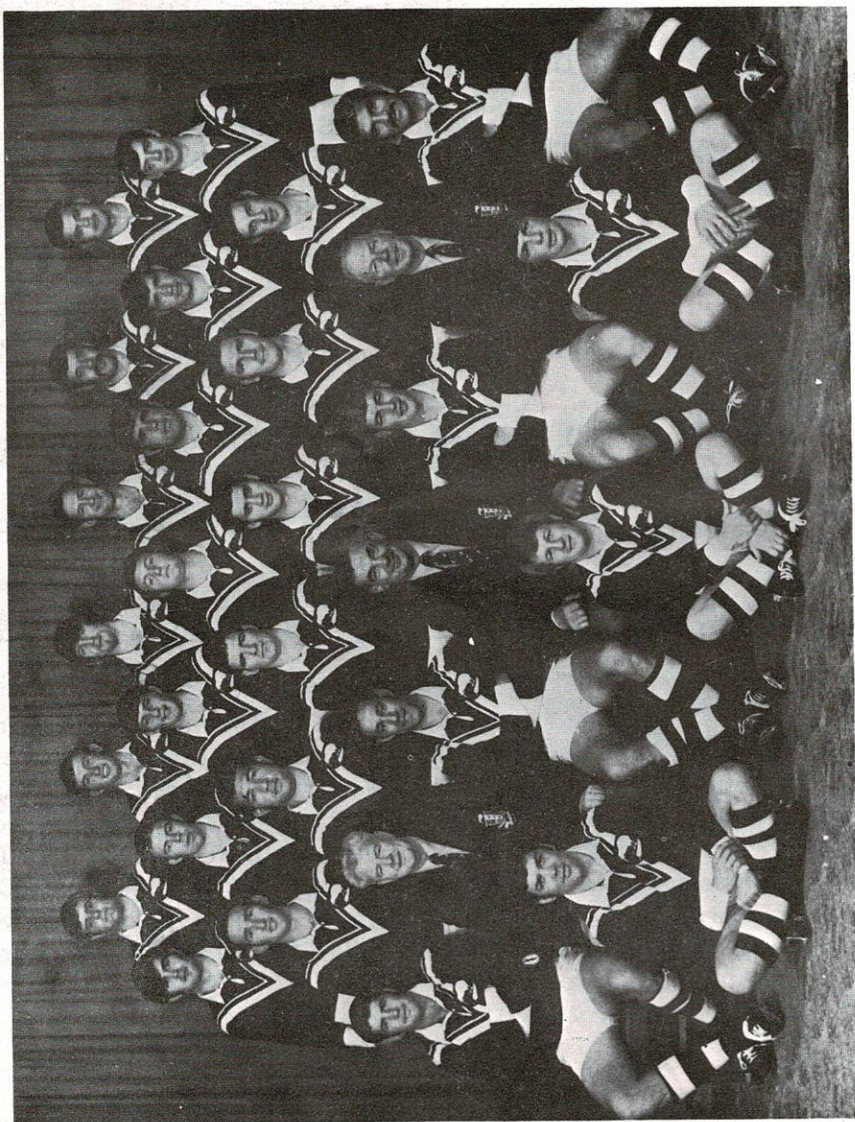

All for the Good of the Game!

RUGBY LEAGUER

**THE ONLY NEWSPAPER
DEVOTED ENTIRELY TO
RUGBY LEAGUE**

EVERY WEDNESDAY
throughout the season.

* Ask your Newsagent to order your copy today or complete the order form for delivery to your home

YOU SAVE MONEY BY TAKING THE FULL SEASON'S SUBSCRIPTION

To the Publisher, Rugby Leaguer, 164 College Street, St. Helens, Lancs.

Please post Rugby Leaguer to me each week for 13 weeks (75p);
26 weeks (£1.50); full season (£2.40) (Delete words not applicable).

As the Leaguer is not published during the close season the subscription will
continue into the following season until the expiry date.

I enclose remittance value.....

NAME

ADDRESS

PLEASE WRITE IN BLOCK LETTERS

I'm always eager for a "TRY" . . .

Kevin Taylor

PLUMBER AND HEATING ENGINEER

6 PIERCE STREET, OLDHAM - 624 1081

PARAMOUNT PACKING CASE MAKERS LTD.

FOR ALL YOUR PALLET REQUIREMENTS

WHITFIELD MILL - MILLFOLD - WHITWORTH - ROCHDALE

Telephone: Whitworth 3326

SEND FLOWERS ANYWHERE! ANYTIME — through . . .

HILTON'S YOUR TELEFLOWER FLORIST

113 UNION ST. WEST & 188 HUDDERSFIELD ROAD, OLDHAM

BUY THE BEST! WE DO!

FRESH FLOWERS, FRUIT AND VEGETABLES DAILY — Tel. 061-624 6110

When in town PAT & KEVIN GEANY offer you
a warm welcome at the . . .

STAR INN A WATNEY-WILSON HOUSE

Beer, Wines and Food at their best in completely modernised surroundings

KING STREET OLDHAM

'Phone: 061-624 9338

OUR VISTORS

Today Oldham aim to pull off their first double of the season at the expense of Widnes. Should they be successful it will be the first time Oldham have scored a double over Widnes since 1964-5, when Oldham won 21-2 at Widnes before scoring a 23-2 home victory. Widnes did not visit Watersheddings last season but the previous campaign, 1969-70, it was Widnes who pulled off a double success by winning here 7-5 and by 25-4 at Naughton Park

Oldham followers will be hoping that the Widnes line-up today includes Denis O'Neill and George Nichols who have both been selected for the British team in the Third Test match against New Zealand next Saturday. It will be the first time that either player has been included in the international squad. O'Neill, a product of Widnes junior football, has been a regular member of the Lancashire team throughout the past four seasons whilst 24 years old Nichols has also won county honours in recent seasons. He joined Widnes six years ago from Derby Arms. Prop John Warlow is another international forward. In 1962, whilst with Llanelly R.U.F.C., he played rugby union for Wales against Ireland and in October of the following year he turned professional with St. Helens. After six years at Knowsley Road, where he won several medals and a spot in the Great Britain team as well as a trip to Australasia for the 1968 World Cup, he moved to Widnes for £4,000. Last season Warlow represented Britain in both internationals against the French and this season he played in the First Test against the Kiwis. Ray Dutton, at full-back, is another player well known in rugby league circles. He joined Widnes in 1964 and his form in 1969-70, when he represented England against both Wales and France, was enough to take him on the 1970 tour of Australasia. Unfortunately he suffered injuries to his shoulder on that trip and he only played in 9 games, but he managed to score 2 tries and 43 goals. Whilst on tour he played in two Tests against New Zealand and on returning to England he was chosen as a member of the 1970 World Cup squad. He played in all Britain's four matches scoring 13 goals. This season he has played in both Lancashire's matches and soon he will have passed the fifty mark with his goalkicking. Widnes can also field a pair of international wingers in Denis Brown and Johnny Gaydon. Cardiff born Brown joined Widnes four years ago after playing rugby union for Devon county. A marine, he is an automatic selection for the Royal Navy union team and he has also played for the Welsh rugby league side. Johnny Gaydon is a South African who St. Helens brought to England but he was transferred to Widnes in 1961. In 1963 he toured Australia with the South African Rugby League tourists. Other players who have been at Naughton Park several seasons include Alan Walsh, who was signed from Wigan R.U.F.C., Malcolm Aspey, signed 7 years ago and veteran Ged Lowe, who is now in his eleventh season at Widnes. More recently the Chemics have been adding to their playing register and last January they signed



CAKE BAKERIES LTD.
ASHTON ROAD - OLDHAM

QUALITY CAKES

SPECIALISTS IN SLAB CAKE, FAMILY CAKES & SWISS ROLLS

Tel. 061-633 1181 Telex.: 668738 Telegrams: Parkona

Established 1864

S. HAWLEY & CO. LTD.

Wholesale Tobacco, Cigarette and Cigar Merchant

Cigarette Vending Machines Supplied — Ask Representative to call

Please note only Ad. ass

Office & Warehouse :- 90 PITT STREET, OLDHAM - 624 1010

REDDISH TRANSPORT LTD.

Steel Carrying Specialists

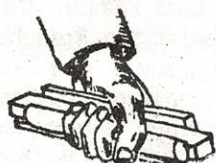

10 KIRKSTONE DRIVE
off Grasmere Road
ROYTON, OLDHAM

Telephone: 061-624 4770

OLDHAM 13

- 1—MARTIN MURPHY
- 2—MIKE ELLIOTT
- 3—PHIL LARDER *5 goals*
- 4—TOMMY DAVIES
- 5—NORMAN HODGKINSON *try*
- 6—~~ALAN KELLET~~ *Johnny Blair*
- 7—CLIFF SAYER
- 8—FRANK WALKER
- 9—KEVIN TAYLOR
- 10—DICK BONSER
- 11—BOB IRVING
- 12—JOHN ALCHIN
- 13—RAY CLARK

Substitutes:

- 14—~~JOHNNY BLAIR~~ *Joe Collins*
- 15—JIM REYNOLDS

Referee:

Mr. D. G. KERSHAW
(York)

THE

GREENS

For All
Local Sport

WIDNES 7

- 1—RAY DUTTON *2 goals try*
- 2—DENNIS BROWN
- 3—GED LOWE
- 4—MALCOLM ASPEY
- 5—ALAN PRESCOTT
- 6—DENNIS O'NEIL
- 7—MICK McLOUGHLIN
- 8—JOHN WARLOW
- 9—KEITH ELWELL
- 10—BARRY SHERIDAN
- 11—ALAN WALSH
- 12—JOHN FORAN
- 13—GEORGE NICHOLLS

Substitutes:

- 14—KEN ROWSE
- 15—DAVE MACKO

Touch Judges:

Mr. J. C. CLAPHAM, (Wigan)
Mr. J. V. MOSS (Davyhulme)

FOR THE BEST COVER
try

EASIFIT STRETCH COVERS

DESIGNED TO FIT THE LARGEST
POSSIBLE RANGE OF CHAIRS
AND SETTEES

SEND FOR FREE BROCHURE
to . . .

EASIFITCOVERS CO. LTD.
Hawk Mill, Shaw

Or . . . Telephone: Shaw 7041

TWO DOZEN BOTTLES OF BEER, TWENTY FOUR GLASSES, A
SUITABLY LARGE REFRIGERATOR AND SOME BAR STOOLS . . .

Not just a recipe for a pleasant evening but also a sample of the
many things for which we have devised and made packaging

F. & D. PACKAGING LTD. (Ferrey & Daisley)

GREENGATE STREET - OLDHAM - LANCASHIRE

We offer a first class design service, with sample cases and
quotations free — just give us a ring: 061-624 6006

ARTHUR GOSS & SON

"THE MAN'S SHOP"

- ★ QUALITY MEN'S WEAR BY THE BEST MAKERS
- ★ READY-TO-WEAR SUITS BY 'DAKS', 'MAENSON', AND 'SUMRIE'
- ★ RAINCOATS BY 'BURBERRY', 'DRIWAY', AND 'NICHOLSON'
- ★ CLUB COLOURS A SPECIALITY

RHODES BANK, OLDHAM - Tel.: 624 2086

Alan Prescott from West Park R.U.F.C. and Geoff Hitchen from St. Helens. The player who has been showing the best form in the opening matches of the season is Reg Bowden another local junior who joined Widnes in 1968 from Ditton Youth Club.

Widnes have made a very bright start to the season despite several injury problems. They have completed the double over Barrow (home 15-12, away 17-11) and have also won at York 15-9 but these have been their only away league victories. Their best home victory was against Wigan 6-5 and their largest win was the 25-0 hammering of Huyton. In the Lancashire Cup Widnes scored home victories over Blackpool 22-4 and Rochdale 17-8 before beating St. Helens 12-10 at Knowsley Road in the semi-final. In the final Wigan beat the Chemists 15-8 but for long periods it looked as if the Cup was Widnes bound.

Already runners-up in one competition, Widnes are out to repeat the success they gained in the early sixties and they look set for a top sixteen spot and a tilt at the Championship.

NEWS AND VIEWS

Congratulations to Bob Irving on his selection for the Great Britain team for the Third Test against New Zealand.

Keith Ashcroft is now back in full training. After such a long lay off Keith feels that it will take him 4 to 6 weeks to get fully fit.

What good show we put up against New Zealand on Wednesday night. Yes it was the same team playing that you have been watching putting up these shoddy performances of late.

The difference being that all the players gave 100% effort and played as a team. If this effort had been put into every match we would not be having the worries of our present league position.

So come on lads you've proved that you are better than the league table shows and you do owe it to the supporters.

CUP FINAL TICKETS

Other than the finalists' allocations, all Seating Tickets for the 1972 Cup Final were sold at the beginning of June. Standing Enclosure Tickets (under cover) at 50p, can still be obtained from Rugby League Headquarters, 180 Chapeltown Road, Leeds 7.

Applications must be accompanied by a stamped addressed envelope.

WIN £250! WIN £250!

The new style "200" CLUB payments can be made at the Pools Office in the Social Club, or to C. Farnworth the Promoter, F. Halliwell, Alan Taylor, or E. Schofield.

Payments are 25p per week. There are two weekly prizes of £5 and a £250 prize every 13 weeks. Join now just a few numbers left.

Saturday next at Watersheddings, kick-off 3 p.m.

OLDHAM v. HUNSLET

OLDHAM FOOTBALL CLUB SOCIAL CLUB

(on the car park adjacent to the ground)



CABARET

DANCING

RESTAURANT

DISCO

BARS

TOP CLASS CABARET EACH FRIDAY & SATURDAY
THE GREATEST DISCO IN TOWN EACH THURSDAY

Licensed till 1 a.m. — 2 a.m. on Fridays and Saturdays

AND IN OUR RESTAURANT

First Class Cuisine each evening (Tuesday to Sunday) from 9 p.m. Or perhaps you would care to try our **BUSINESSMEN'S LUNCH** — served Monday to Friday from 12 noon to 2-30 p.m. Really excellent meals from 30p. We also serve a traditional **SUNDAY LUNCH** at 75p per head.

WHY NOT TRY OUR STEAKS? — THE BEST VALUE IN TOWN!

WE CATER FOR WEDDINGS AND ALL FUNCTIONS

At highly competitive prices. Ring 624 4131 for details

**ROBERT
WOOD** (B.M.) LTD.

**BUILDING · PLANT
MATERIALS · HIRE**

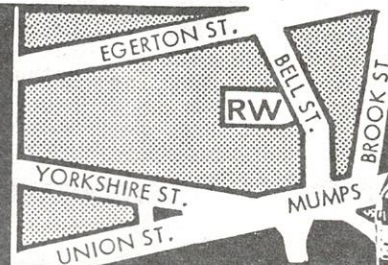

Bell St. · Mumps · Oldham

TELEPHONE:
624 5016/7
& 7763





A 5-round tournament between . . .
 There are £11,000, \$ incentive
Plus, a s
 for the 16
 the first r
 shared by
 score the
 to make f

N96 Play Awards -
 under diff
 be cast by
 other tha
 in prize m
 lucky lad
 the same

No6 Player of the Year Awards – will continue, but under different rules. 6 votes will be cast by each club for players other than their own, with £500 in prize money for the top three lucky lads. See if *your* choice is the same as your club's!

PNS 437

[illegible]

POOLS

Agents Wanted Urgently — Special Privileges
See A. Taylor (Pools Organiser)
at the Social Club NOW!

FIRST TEAM FIXTURES

Date	Club	Ven.	F	A
Aug. 8	Swinton (Lancs Cup)	A	7—10	
21	Barrow	H	13—13	
25	Swinton	A	2—20	
28	Hunslet	A	13—14	
Sept. 1	Leeds	H	12—16	
8	Wigan	H	7—23	
11	Leeds	A	12—49	
15	Rochdale	A	2—28	
19	Huyton	H	29—9	
24	Widnes	A	19—7	
Oct. 2	Featherstone	H	19—23	
8	Wigan	A	13—28	
16	St. Helens	A	2—50	
23	Blackpool	H	19—24	
30	Widnes	H	13—7	
Nov. 6	Hunslet	H		
13	Players No. 6 Comp. (1)	A		
20	York	A		
27	Players No. 6 Comp. (2)			
Dec. 4	St. Helens	H		
11	Bradford	H		
18	Bradford	A		
27	Rochdale	H		
Jan. 1	Barrow	A		
8	Swinton	H		
15	Whitehaven	A		
22	Featherstone	A		
29	Challenge Cup (1)			
Feb. 5	Bramley	H		
11	Warrington	A		
19	Challenge Cup (2)			
26	Blackpool	A		
Mar. 4	Doncaster	H		
11	York	H		
18	Doncaster	A		
22	Rochdale	A		
25	Whitehaven	H		
Apr. 1	Huyton	A		
5	Warrington	H		
8	Bramley	A		

'A' TEAM FIXTURES

Date	Club	Ven.	F	A
Aug. 21	Barrow	A	13—9	
28	Swinton	H	7—22	
Sept. 11	Workington	H		
18	Huyton	A		
25	Widnes	H		
Oct. 2	Wigan	A		
9	Wigan	H		
29	Salford	A		
Nov. 6	Workington	A		
27	St. Helens	A		
Dec. 18	Salford	H		
27	Rochdale	A		
Jan. 1	Barrow	H		
8	Swinton	A		
22	St. Helens	H		
Feb. 12	Warrington	H		
19	Widnes	A		
Mar. 18	Leigh	H		
Apr. 1	Huyton	H		
3	Warrington	A		
8	Rochdale	H		
15	Leigh	A		

Times of kick-off

All Saturday games at home—k.o. 3 p.m.
Evening k.o. times—as advertised
All 1st and 'A' team matches

These fixtures are the copyright of the
Northern Rugby Football League — 182
Chapelton Road, Leeds 7 — and must
not be reproduced without permission.



Grünhülle
Lager

Brewed in the Bavarian Way