People like you are changing to No.6

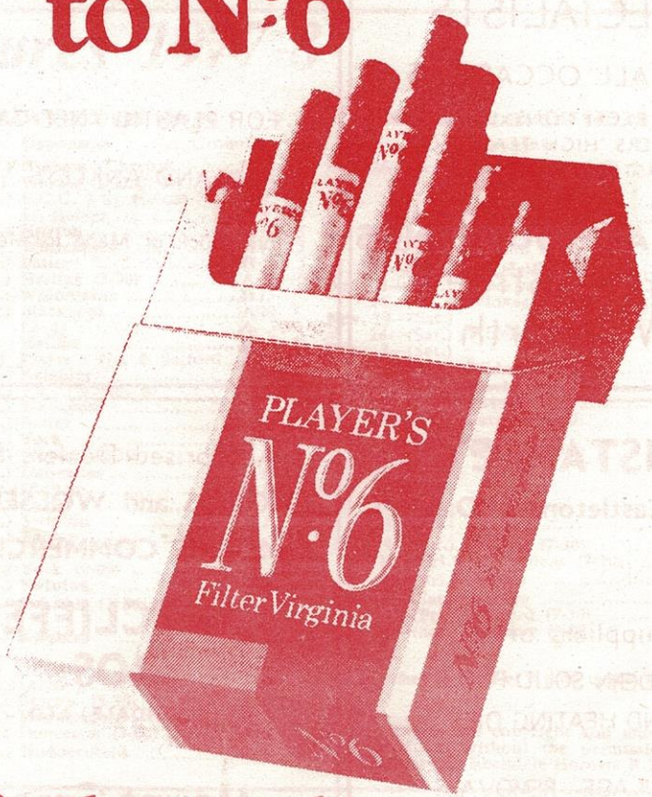

for Player's quality

PNS780A

MIDDLE TAR As defined in H.M. Government Tables published in February 1976.
EVERY PACKET
CARRIES A GOVERNMENT HEALTH WARNING

Printed by N. Simmonds, Clarkes Lane Works, Rochdale

ROCHDALE HORNETS

Todays Match is Sponsored by
TRENDMOST LTD.

RUGBY LEAGUE FOOTBALL CLUB

HORNETS
v
OLDHAM

KICK OFF 3-00 p.m.

Friday, March 24th 1978

PROGRAMME 10p

Send for brochure and price list

NORMAN WALSH

20 ST. HELENS ROAD, BOLTON, LANCS.

TEL.: BOLTON 61862

Also makers of Soccer Footwear, Athletics and Cricket Boots, Wrestling Boots, Cycling Shoes and Golf Shoes

Worn by Rugby League Challenge Cup Winners, Rugby League League Cup Winners and Lancashire Rugby League Cup Winners for the past ten seasons.

I. STANDRING & CO.

MINERAL WATER MANUFACTURERS
AND STOUT BOTTLERS

1a Ramsey St, Rochdale Tel. 33788

Personal Attention

GUISEPPE
PETRILLO

Gentlemens Tailor

264 MILNROW RD. ROCHDALE

Tel: 33145

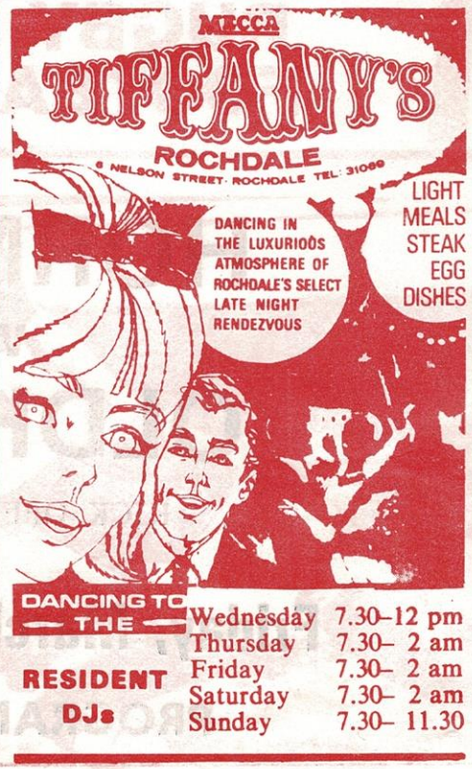

Rochdale Hornets Football Club Co. Ltd.

Registered Office : **Athletic Grounds, Rochdale.** Tel. 48004

Directors :

J. GRINDROD, Chairman. R. TAYLOR, Vice-Chairman

R. HOWARTH, A. HINDLE, R. HINDLE, J. LEESON. B. SMITH

Secretary : F. KERSHAW. Pools Organiser : G. PARRY.

Club Doctors: Coach: K. COSLETT

Dr. C. S. HUNTER Dr. P. ROWLANDS Assistant Coach: P. GARTLAND.

Todays Match is Sponsored by

TRENDMOST LTD.

Trendmost Ltd., are one of the countries leading readymade Curtain Manufacturing Companies, and have their Headquarters at 49, Mere Lane, Rochdale. Although their commercial interests extend nation wide the firm is proud of its local connections and is happy to sponsor Rochdale Hornets today. At Trendmost the team is avidly supported from shopfloor to boardroom level, and we feel by offering the club this financial assistance we are helping to maintain a local tradition, in the face of ever increasing competition supplied by any number of alternative and often more widely publicised sports.

How much less rich local life would be if all spectator sports were limited to top clubs.

Rochdale Hornets is a club with a great tradition, where the enjoyment comes not only from the sport itself but from the friendliness of the spectators to whom we extend our wishes for an enjoyable match.

M.V. LAND

Managing Director.

Club News

Good afternoon ladies and gentlemen, and welcome to the Athletic Grounds for our very attractive holiday fixture against neighbours Oldham, a match being sponsored by Mr. Malcolm Land of Trendmost Ltd., curtain manufacturers of Mere Lane, Rochdale, and to whom we are most grateful.

Today's clash is very important for both Rochdale Hornets and Oldham. We, of course, need both points in our bid to take the Second Division championship. We are, at present, in third position, two points behind leaders Barrow and on the same number as Leigh, who have a superior scoring record than us. But we have two games in hand on both those clubs so we must have a great chance. However, we must travel to both Hilton Park and Craven Park so we still have a lot of work to do.

Oldham, on the other hand, are still on the fringe of the promotion race. Their handsome victory over Blackpool Borough on Sunday kept them in fifth place just two points behind Huddersfield, who are in the key fourth place. So, obviously, Oldham cannot afford to lose any more matches if they are to accompany us back into top flight.

If today's clash is anything like the Boxing Day fixture at Watersheddings then we are all in for a treat. That day Oldham were defending a 100 per cent home record and us a 100 per cent away record. In the end we triumphed, thanks to two superb tries from wingman Jimmy Johnson within minutes of each other half way through the second half. It was a great game and we hope for a repeat today.

Today's Man-of-the-Match will receive an award from Trendmost, in the form of a cheque, a little extra for the lads to play for.

There is good news for player-coach Kel Coslett on the injury front. Threequarters David Jenkins and Steve McGiffen, who have been out since January, came through strenuous fitness test in the "A" team last Friday night and are available for selection.

Club captain Alan Hodkinson, who had to pull out of our home game with Keighley, is also keeping his fingers crossed that he will be fit to face Oldham, while Coslett himself, who has been wearing a neck support this week because of a trapped nerve, is also confident of being fit.

So, with a little bit of luck, we should be able to field a reasonable strong side for this traditional holiday game. Any late changes will be made over the public address system. And, of course, we will be wanting to steer clear of injuries today because on Monday we travel to Leigh for what could be our toughest match of the season. The lads would be grateful of all the support you can give them at Hilton Park. See you there.

Our Visitors

Today we extend a warm welcome to our old friends - and long-standing rivals - from Watersheddings. Under the shrewd coaching of Dave Cox, who once had a spell as a player at the Athletic Grounds, Oldham have always been on the fringe of the promotion race and a victory today could really give them a good chance of a return to the First Division. There are many familiar faces in the Oldham line-up. Expected to be at full-back is long-serving Martin Murphy, the former England international, while centre Phil Larder has bounced back after a series of bad injuries and was among the points against Blackpool on Sunday. Among the forwards who can be expected to give 100 per cent or more are hooker Roger O'Mahoney, Kevin Flanagan, who needs no introduction to Rochdale supporters and Brian Hughes, the hard-working Yorkshire based prop.

BARHOPE LTD.
(PAINTING CONTRACTORS)

PYTHON GARAGE, TODMORDEN ROAD
LITTLEBOROUGH

Telephone: 73509 Telephone: 73509

Tel.: Shaw 45046/7

MERINALL
DEVELOPMENTS LTD.
(Builders and Plasterers)

Mossdown Road, Royton

H. Smith & Son (Wardle) Ltd

WHOLESALE BUTCHER

WARDLE FOLD ABATTOIR . WARDLE
Telephone 79426

HEATING OILS FOR HOME & INDUSTRY
PETROL IN BULK TO FILLING STATIONS
DERV LUBRICATING OILS - ANTIFREEZE ETC

For The Most Competitive Quotation For These Products Contact.
PHIL LEACH OR KEVIN POVER on LITTLEBOROUGH 77011

WHITTLES (FUEL OILS) LTD
WILLIAM STREET, LITTLEBOROUGH

Telephone: 40966 Telephone: 40966

T. BUTTERWORTH (Sports)
92 YORKSHIRE STREET, ROCHDALE
OFFICIAL SUPPLIERS TO ROCHDALE HORNETS AND ROCHDALE A.F.C.
—— For All Your Sports Requirements ——

WALTERS & PARTINGTON
BUILDERS AND CONTRACTORS
BUILDING NEW HOMES IN THE AREA

Full details from:—
BEAL LANE, SHAW. Telephone: Shaw 44221

Parties Catered For Whitbread's Beers
BRANCH ROAD INN
SADDLEWORTH ROAD, GREETLAND
Telephone: Elland 2746
Lunches and Evening Meals Bar Snacks at all times

FOR A PERSONAL SERVICE
YOUR LOCAL BOOKMAKERS
K. & B. RACING LTD.
455 Oldham Road – Rochdale

Rochdale Hornets Supporters Club

(" ONWARD, HORNETS, ONWARD! ")

Traditionally holiday clashes between Hornets and rivals Oldham are high spots in the season for the clubs respective spectators and today's meeting is no exception In fact today's game is unusually significant for Hornets are striving to gain promotion as second division champions, whilst the Watersheddings outfit are still in with a chance of clinching fourth place behind Hornets, Barrow and Leigh.

On several past occasions clashes between the two clubs have taken on more of a civil war aspect than a rugby league match, with tensions running high, and so it is to be hoped that this does not occur this afternoon, for both teams are capable of playing open, attractive rugby. Whatever the outcome it is certain that one set of fans will be more than usually disappointed at a lost match.

The Grand National Draw in aid of Norman Brelsfords benefit will take place next Tuesday evening, 28th March. A small number of tickets are still available so there is still a chance for you to support our efforts in respect of this popular player. They are obtainable from any Hornets official to-day.

Hornets fans who are still souvenir hunting and our visitors from Oldham should pay a visit to the souvenir shop at the rear of the main stand. Geoff Hurst and his wife Christine will be pleased to see you and the shop stocks a considerable range of items. Opening times are before and after the match and at half time.

Open throughout the game are our three tea bars serving a wide range of refreshments. The main tea bar has the widest range with pie and peas and soup as well as tea and coffee. Hot pies are of course available at all the tea bars.

SOUVENIR SHOP

Our Souvenir Shop at the rear of the main stand sells a wide range of items and is well worth a visit. The Shop is run by Geoff Hurst and his wife Christine who open up both BEFORE AND AFTER THE MATCH and AT HALF TIME.

A. TURNER LTD.
(Directors: A. Turner, D. Turner and T. Keylock)
PAINTERS & DECORATORS
SCHOOLS, FACTORIES, CHURCHES, ETC.
Registered Office:
22 WOODHOUSE LANE, NORDEN
TEL. 45743, 47893 & 38780

PAINTS OF ALL TYPES
and for every use
Houses, Workshops, Offices and Cars
★
J. H. ISHERWOOD
(OILS & PAINT) LTD.
ENTWISLE RD. : ROCHDALE
Telephone : 44294

R D J
PLUMBING AND
HEATING ENGINEERS
Specialists in Bathrooms and
Central Heating
(Gas, Solid Fuel, Oil)
GOVERNMENT GRANTS
AND HP ARRANGED
Office and Showrooms:
2 KINGSWAY, ROCHDALE
Telephone 32243

J. GAUGHAN
FORK LIFT TRUCK
PLANT HIRE
8 ABINGDON CLOSE
Rochdale, Tel. 40637

ROCHDALE'S LEADING INDEPENDENT TYRE SERVICE
PERSONAL
TYRE SERVICES LTD.
We offer the Personal Attention of the owners
Any size and make of tyre supplied
Prices to compete with any in town
Wheel Balancing and FREE Fitting
Stuart Street, off Fishwick Street, Rochdale
Telephone No.: 43939, or after hours 33455 or 79102.

SCORERS Goals Tries	HORNETS		OLDHAM	SCORERS Goals Tries
	STOREY, Chris	1	MURPHY, Martin	
	JOHNSON, Jim	2	ELLIOTT, Mike	
	RAWLINSON, John	3	LARDER, Phil	
	WAINWRIGHT, Tony	4	WARD, Phil	
	JENKINS, David	5	LUND, Steve	
	AYRES, Warren	6	BLAIR, John	
	HEATON, Jeff	7	PATERSON, John	
	HODKINSON, Alan	8	CHARLES, Chris	
	ASHCROFT, Kevin	9	O'MAHONEY, Roger	
	GOURLEY, Tony	10	HUGHES, Brian	
	JONES, Wally	11	HALL, Fred	
	COOKE, Tony	12	HERBERT, Steve	
	BIRDSALL, Charlie	13	FLANAGHAN, Kevin	
	LONGSTAFF, Paul	14		
	HARTLEY, Dave	15		

HALF-TIME SCORE - FULL-TIME SCORE -

Referee: B. SHOOMAN (Leeds)

Touch Judges: F. J. Tomlinson (Widnes) Orange Flag — W. Brown (Manchester) Red Flag

GRINDROD
J. GRINDROD & SON LTD.
ROAD HAULAGE ROAD MAKING MATERIALS
Python Garage, Todmorden Road, Littleborough
Telephone: 78824

Wilfrid Lord & Sons
(Decorators) Ltd.
Member of The National Federation of Building Trades Employers
OAK MILL, MELLOR STREET
ROCHDALE
Telephone: 341311
FOR ALL
PAINTING & DECORATING

FRED
BUTTERWORTH
AND CO.
Joiners and Builders
ESTIMATES FREE ON ALL WORK
★
Works:
Exmouth St., Rochdale 48521
Residence:
41 LOWTHER RD., ROCHDALE 48300

Telephone: Rochdale 47258
NEIL SIMMONDS
PRINTER AND
STATIONER
CLARKES LANE
ROCHDALE

TOM MELLOR
FORD
STATION APPROACH
ROCHDALE 44614
Ford
MAIN DEALER

APPEARANCES AND SCORERS

Wainwright	26	5	*	1
Hartley	25	5	*	*
Heaton	25	4	*	*
Cooke	24	7	*	*
Jones	33	1	1	*
McLoughlin	22	4	*	*
Johnson	20	13	*	*
Ashcroft	18	3	*	*
Gourley	18	*	*	*
Storey	17	2	50	*
Hoyle	16	4	*	*
Hodkinson	13	2	*	*
Rawlinson	13	3	*	*
Ayres	12	5	*	2
Coslett	12	*	16	*
Longstaff	12	4	*	*
Gilmore	12	1	*	*
O'Neill	12	*	*	*
Halmshaw	11	2	*	1
Brelsford	9	1	*	*
McGiffen	9	*	*	*
Duffy	7	*	*	*
Jenkins	7	4	*	*
Heneghan	6	1	*	*
Maloney	6	*	22	*
Marsh	6	1	*	*
Birdsall	3	*	*	*
Garside	3	*	*	*
Burns	1	*	*	*
Pratt	1	*	*	*
Smethills	1	*	*	*

Includes selection as substitute.

MAN IN THE MIDDLE

Today's official is Mr. Bernard Shooman, a 43-year-old payroll manager who lives in Roundhay, Leeds. A married man with three children, Mr. Shooman is the secretary of the Leeds branch of the R.L. Coaches Association and was promoted to grade 2 in 1974. He lists his hobbies as refereeing, coaching, plus watching and playing Rugby League.

HALF TIME DRAW

Once again we are selling Bingo Tickets for the Half-Time Special with prizes of £300 for 10p. Profits of the day are donated to the running of the Colts Team. Please support our efforts.

AMATEUR NEWS

On Easter Monday morning Kick-off 11-0 am. The Rochdale Amateur League will stage the Riley Cup Final at the Athletic Grounds, between Spotland (the holdres) and East Ward, a team in only their second season, and on Sunday, April 16th. Kick-off 3-0 pm. they will stage the Close Cup Final. The teams have yet to be named for the semi-finals are to be held on April 2nd.

NEXT HOME MATCH

Friday, March 31st — Kick off 7-30 p.m.

HORNETS 'A' v SALFORD 'A'

Sunday, April 9th — Kick off 3-00 p.m.

HORNETS v HUDDERSFIELD

We are asked to point out that the kick off on Easter Monday for the game at Leigh is 7-30 p.m.

If you're a Rugby League fan you'll NEED a copy of the

SPORT FINAL

Acknowledged the best local paper for all sports readers
'Touchjudge' gives all the news, comment and match reports of the

HORNETS

ANY MAKE OF NEW CAR SUPPLIED

★

Don't Gamble

WITH THE APPEARANCE OF YOUR VEHICLE . . . Ring LIT'BORO 78351

LAKE GARAGE

(SMITHY BRIDGE) LTD.

★

ACCIDENT REPAIR SPECIALISTS

Award Winners Concours d'Elegance
British Coach Rally

ELLEN SMITH

(TOURS) LTD.

WARDLEWORTH GARAGE
YORKSHIRE STREET
ROCHDALE

Telephone : ROCHDALE 48126
ESTABLISHED 1900

Telephones: 58932

J. LEESON — (Building Contractor)

13 MERINALL CLOSE

All Types of Joinery and Building
Estimates Given Free

E. HEPWORTH

Stuart-street Marine Stores

Cash Buyers of: RAGS, WOOLLENS, BAGGING and NON-FERROUS METAL, IRON & STEEL

No fancy prices offered — but best prices paid

RING ROCHDALE 47873

WILKINSON TRANSPORT

THE LEADING NATIONAL EXPRESS PARCELS CARRIER

16 DEPOTS, FAST, EFFICIENT SERVICE

Telephone ROCHDALE 46041 for details from your local depot

Bowden & Walsh Ltd.

Industrial Units for Lease — built to your requirements

Package deals our speciality
including Drawings and all Planning Details

LITTLEBOROUGH INDUSTRIAL ESTATE
BUTTERWORTH STREET . LITTLEBOROUGH . LANCS.
Telephones 78078 & 79920

C. SCOTT

SUPPLIERS OF ALL BUILDING MATERIALS
Prompt Deliveries - Large Stocks
5 ALBION STREET — FAILSWORTH — MANCHESTER
Telephone: 061-681 9921 (2 lines)
Also incorporating—
CYRIL HEYWOOD LTD. — 321 LIVERPOOL ROAD — CADISHEAD

WE NEED YOU
SUPPORT THE NETS
BECOME A POOLS AGENT AND RECEIVE . . .
A FREE SEASON TICKET . GENEROUS COMMISSION
FREE WEEKLY AGENTS DRAW . BONUS ON WINS

RADIO CABS

TELEPHONE 44211
WE NEVER CLOSE
OPEN FULL 24 HOURS
140 DRAKE STREET : ROCHDALE

PYTHON TRAILERS

LITTLEBOROUGH 76101

Your own PYTHON factory almost on your doorstep.... working to the high standards that PYTHON make and keep so high. When you need repairs. service, replacements or conversions you need them fast... because in your business time means money. PYTHON gives you service where you need it most. Locally. PYTHON will repair. renovate, recondition, repaint or uprate pretty well any make of trailer and get you back on the road fast. PYTHON service any make of trailer and prepare them for MOT testing. PYTHON fit twistlocks too, the simple quick conversion to give you profitable two way carrying. Supply to order new 40 ft. flats with and without twistlocks, TIR tilts, Tipping trailers and Skeletons.

PYTHON TRAILERS, PYTHON GARAGE, TODMORDEN ROAD, LITTLEBOROUGH

for Glassware

and BAR SUNDRIES

COIN AUTOMATIC CO. LTD

HOTEL and CLUB FURNITURE
MILLS ELECTRIC BEER METERS
Installed and Maintained

Main Agents for . . .
Messrs. Gaskell and Chambers Ltd.
SPARTH MILL, CORPORATION ROAD, ROCHDALE

All deliveries completed within a maximum of seven days.
Telephone 47838

ROCHDALE ELECTRICAL SUPPLIES
HOOVER SPARES AND REPAIRS CENTRE

185 HALIFAX ROAD
Tel.: 40451

For All Your Spares Contact Above
HOOVER, HOTPOINT, SERVIS, ELECTROLUX
SPARES AND REPAIRS
All Types of Domestic and Industrial Electrical Contracting undertaken

J. J. SMITHIES & CO. (1962) LTD.

LIVSEY STREET — ROCHDALE

WHOLESALE AND RETAIL IRONMONGERS
AND BUILDERS MERCHANTS

VISIT OUR NEW YARD FOR ALL YOUR BUILDING MATERIALS

Telephone: Rochdale 44161/2

Fixtures 1977-8

FIRST TEAM FIXTURES 1977/78

Date		Opponents	Ground	F.	A.
Aug.	7—(Sun.)	**Oldham (Charity)**	H	*14*	*5*
	20—(Sat.)	**Barrow (L.C.C. 1)**	H	*27*	*5*
	28—(Sun.)	**L.C.C. 2 St. Helens**	H	*4*	*4*
	30—	St. Helens	A	*5*	*-16*
Sept.	4—(Sun.)	**Huyton**	H	*18*	*5*
	10—(Sat.)	**Whitehaven**	A	*7*	*5*
	18—(Sun.)	**Batley**	H	*10*	*5*
	25—(Sun.)	**Halifax (3-30)**	A	*20*	*-10*
Oct.	2—(Sun.)	**Whitehaven**	H	*15-*	*1*
	9—(Sun.)	Blackpool	A	*20-*	*5*
	12—	Leeds	A	*5-19*	
	16—(Sun.)	**Halifax**	H	*49-*	*8*
	21—(Fri.)	**Player's No. 6 Salford**	A	*8-27*	
	30—(Sun.)	**Keighley**	A	*13-*	*4*
Nov.	6—(Sun.)	**Player's No. 6**			
	13—(Sun.)	**Blackpool**	H	*5-*	*0*
	20—(Sun.)	Batley	A	*24-*	*6*
	27—(Sun.)	**York**	H	*22-*	*6*
Dec.	4—(Sun.)	Huyton (2-30)	A	*17-*	*2*
	18—(Sun.)	**Doncaster**	H	*16-17*	
	26—(Mon.)	Oldham	A	*14-*	*5*
Jan.	1—(Sun.)	**Leigh**	H	*12-*	*9*
	8—(Sun.)	Swinton	A	*23-13*	
	15—(Sun.)	**Barrow**	H	*8-11*	
	22—(Sun.)				
	29—(Sun.)	York (3-00)	A	*P*	
Feb.	5—(Sun.)	**Swinton**	H	*20-*	*2*
	26—(Sun.)	R.L.C.C. (1) Widnes	A	*8-15*	
Mar.	5—(Sun.)				
	12—(Sun.)	**Keighley**	H	*14-10*	
	19—(Sun.)				
	24—(Fri.)	**Oldham**	H		
	27—(Mon.)	Leigh	A		
Apr.	2—(Sun.)	Barrow (2-30)	A		
	9—(Sun.)	**Huddersfield**	H		
	16—(Sun.)	Doncaster (3-00)	A		
	23—(Sun.)	Huddersfield	A		

'A' TEAM FIXTURES 1977/78

Date		Opponents	Ground		
Aug.	26—(Fri.)	Warrington (7-30) (L.C.S. 1)	A	*18-18*	
Sept.	3—(Sat.)	Leigh	A	*8*	*5*
	9—(Fri.)	**Warrington** (7-30) (L.C.S.)	H	*12*	*-23*
	17—(Sat.)	**Huyton (2-30)**	A	*19*	*6*
	23—(Fri.)	**St. Helens** (7-30)	H	*11*	*5*
Oct.	1—(Sat.)	Workington	A	*5-11*	
	14—(Fri.)	Widnes (7-30)	A	*0-31*	
Nov.	19—(Sat.)				
	26—(Sat.)	**Wigan**	A	*10-26*	
Dec.	3—(Sat.)				
	9—(Fri.)	**Widnes** (3-00)	A	*2-24*	
	17—(Sat.)	**Workington**	H	*30-12*	
Jan.	7—(Sat.)	**Swinton**	H	*7-*	*8*
	14—(Sat.)	Barrow (2-30)	A	*2-34*	
	25—	**Widnes** (3-00)	H	*7-14*	
Feb.	4—(Sat.)				
	11—				
	18—(Sat.)	**Warrington**	H	*P*	
	24—(Fri.)	**Oldham**	H	*15-*	*8*
Mar.	4—(Sat.)	Wigan (7-30)	A	*10-*	*8*
	10—(Fri.)	St. Helens (7-30)	A	*3-22*	
	31—(Fri.)	**Wigan**	H		
Apr.	1—(Sat.)	**Barrow**	H		
	7—(Fri.)	Salford (7-30)	A		
	15—(Sat.)	Oldham (3-00)	A		

All matches kick off at 3 p.m. unless stated.

These fixtures are copyright and must not be reproduced without the permission of the Secretary of Rochdale Hornets R.L.F.C.

COLTS FIXTURES 1977/78

All Saturday dates

Date		Opponents	Ground		
Sept.	3—Leigh		A	*20-11*	
	10—**Warrington**		H	*24-26*	
	17—Salford		A	*8-31*	
	24—**St. Helens**		H	*47-25*	
Oct.	1—Wakefield		A	*0-35*	
	8—**Castleford**		H	*6-52*	
	15—Widnes		A	*21-41*	
	22—Wigan		A	*17-12*	
	29—**Wigan**		H	*17-*	*9*
Nov.	5—**Leeds**		H	*10-*	*8*
	12—York (2-30 p.m.)		A	*11-*	*8*
	19—Castleford (2-30 p.m.)		A	*10-21*	
	26—				
Dec.	3—				
	10—**Bradford** (2-30 p.m.)		H	*9-24*	
	17—				
	24—				
	31—				
Jan.	7—Bradford (2-30 p.m.)		A	*2-11*	
	21—**Hull K.R.** (2-30 p.m.)		H	*3-39*	
	28—				
Feb.	4—Hull K.R.		A	*0-24*	
	11—C.C. (1)				
	18—				
	25—				
Mar.	4—Salford		H	*19-13*	
	11—St. Helens		A	*22-19*	
	18—**Wakefield** C.C. (2)		H	*19-22*	
	25—**Leigh**		H		
Apr.	1—Leeds		A		

All 3-00 K.O. except where stated.

QUOTATIONS ON REQUEST
DISTANCE or NUMBERS NO OBJECT

TEL. WHITWORTH 3251

LORD'S
CATERING
SPECIALISTS

FOR ALL OCCASIONS

WEDDING RECEPTIONS. LUNCHEONS
DINNERS. HIGH TEAS. ETC
FIRST-CLASS BUFFETS

WHITVALE BUILDINGS
Market Street
Whitworth

DRYSDALE

355—357 YORKSHIRE STREET
ROCHDALE

Tel. 44994

FOR ELASTIC KNEE CAPS
AND ANKLETS

From Stock or Made to Measure

WINSTANLEY'S
(Castleton) LTD.

Suppliers of all
MODERN SOLID FUELS
AND HEATING OILS

HAULAGE . REMOVALS
AND STORAGE

Sturgeon Works
Railway Approach
CASTLETON
Tel: Castleton 32138 Day
33659 res.
69517 Night

Authorised Dealers for
MORRIS and WOLSELEY
MORRIS COMMERCIAL

RATCLIFFE BROS.
(ROCHDALE) LTD.

Mount Green
Garage

HALIFAX ROAD
ROCHDALE

Tel. Littleborough 78151