

People like you
are changing
to N°6



for Player's quality

PNS780A

MIDDLE TAR As defined in H.M. Government Tables published in February 1976.
EVERY PACKET
CARRIES A GOVERNMENT HEALTH WARNING

Printed by N. Simmonds, Clarkes Lane Works, Rochdale

PROGRAMME SPONSOR

G. Mallinson & Son Ltd

RESTAURANT ENGINEERS

CROFFBANK WORKS, CROFFBANK STREET, OLDHAM

Tel: 061-624 1894

OLDHAM
v
DONCASTER

SUNDAY, 2nd APRIL

Kick Off 3-30 p.m.



10p

TODAY'S MATCH BALL
presented by
CENTRAL MOTORS
Main Datsun Dealers
Broadway, Chadderton, Oldham
061-652 2244

OLDHAM RUGBY DEVELOPMENT

*its NEW
its EXCITING*

**£1,000
Top Weekly Prize**



**FOR ONLY 20p PER WEEK
COLLECTORS WILL CALL WEEKLY**

OR

PAY BY BANKERS ORDER

OR

POSTAL BY ARRANGEMENT

**DON'T DELAY
START TODAY**

MEMBERSHIP STRICTLY LIMITED

**PROMOTER:
E. BUCKLEY
THE PAVILION
WATERSHEDDINGS**

**FIRST DRAW
13th FEB.
& THEREAFTER WEEKLY**

Tell Truscrete

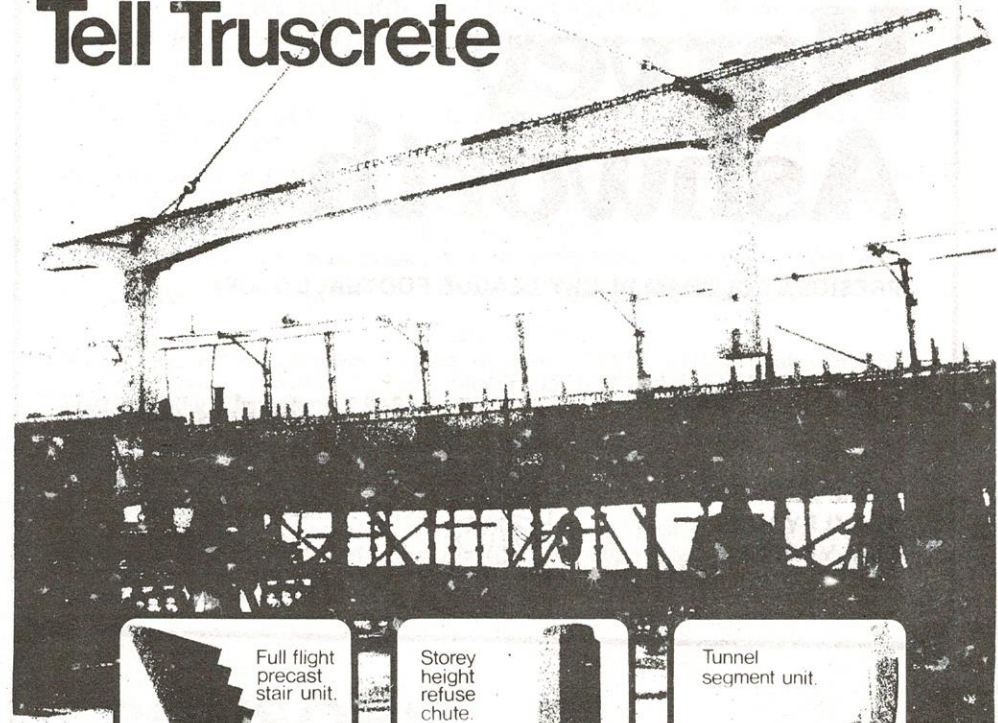

Full flight
precast
stair unit.



Storey
height
refuse
chute.

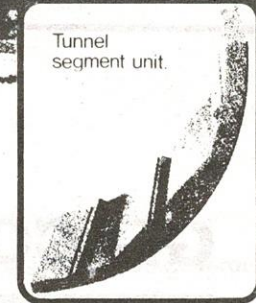

Tunnel
segment unit.

...and you've got it made!

Got a weighty problem in precast concrete units? Just tell Truscrete; it's not likely to cause us any headaches, as these examples show. Bespoke precast items up to 10 tons are what we thrive on. No waiting, either, because we use our own fibreglass moulds every time. Nor are special features, like exposed aggregate panels, any problem. We can do more for you than just

manufacture. Our engineers can take on your problem at design stage, and see it right through to installation and completion. And if it's precast flooring you're after, Truscrete are the North-West licensees for the well-known Filigree Flooring systems. It adds up to a full, fast service in precast concrete, and all you need to do is... tell Truscrete. The number is 061-652 8424

truscrete

TRUSCRETE LIMITED, Stock Lane, Chadderton, Oldham, OL9 9EZ.

Harvey Ashworth

(PRESIDENT OLDHAM RUGBY LEAGUE FOOTBALL CLUB)

HOME ADDRESS
STAYLEY HALL
STALYBRIDGE



BUSINESS ADDRESS
SLAUGHTER HOUSE
BUCKLEY STREET
STALYBRIDGE
Tel. 3228

GIACOMO & PIERO

Gents Hair Stylist

149 YORKSHIRE STREET
OLDHAM.
TEL. 061-624 9125

OLDHAM RUGBY LEAGUE FOOTBALL CLUB

THE PAVILION, WATERSHEDDINGS, OLDHAM

President: H. V. ASHWORTH

Chairman: R. HATTON

Treasurer: K. BROADBENT

Vice-Chairman: J. BOWDEN

Committee:

E. BUCKLEY J. HALL R. HARTLEY D. HULME, R. OGDEN K. POTTER.

Coach D. COX

Assistant Coach R. WELDING

Physiotherapist: J. CROSSLEY

Assistant Physiotherapist: J. WATKINS

Secretary: Promotions Manager: K. WILKINSON, Tel. 061-624 4865

Tel. 061-652 5244

Social Club Manageress: Mrs. F. BOWDEN, Tel. 061-624 7240

Groundsman: D. TRUELOVE

Assistant Groundsman:

HONOURS

Rugby League Championship Play-off winners: 1909-10, 1910-11 and 1956-57.

Runners-up: 1906-07, 1907-08, 1908-09, 1921-22 and 1954-55.

First Division Champions: 1904-05.

Second Division Champions: 1963-64.

Rugby League Challenge Cup winners: 1898-99, 1924-25, 1926-27.

Runners-up: 1906-07, 1911-12, 1923-24 and 1925-26.

Lancashire Cup winners: 1907-08, 1910-11, 1913-14, 1919-20, 1924-25, 1933-34,
1956-57, 1957-58 and 1958-59.

Runners-up: 1908-09, 1911-12, 1918-19, 1921-22, 1954-55, 1966-67 and 1968-69.

Lancashire Championship winners: 1907-08, 1909-10, 1921-22, 1956-57 and 1957-58.

Runners-up: 1908-09, 1910-11, 1911-12, 1919-20, 1923-24 and 1954-55.

Lancashire Shield winners: 1975-76.

SPONSORS

PROGRAMME OR MATCH BALL SPONSORS

We are indebted to the following firms or individuals who have generously sponsored our programme or match ball :-

Geometric Furniture Ltd.,
Saddleworth Sports Centre,
Central Motors,
Dronsfield Bros. Ltd.,
Houghton & Kershaw (Builders) Ltd.,
North West Storage Equipment,
Frank Warren Ltd.,
Ultratools,
Umbro International Sports Wear
Burnedge Press Ltd.
Henlys Ltd.

David Boler Exhausts,
W.J. Lewis,
Almic Engineering Co. Ltd.,
Hollinwood Metal Recovery,
Oldham Rugby League Supporters Club,
Wilson's Brewery,
Lawrence Perrins & Sons Ltd.,
Royale Motors Ltd.,
H. Stockwell & Co. Ltd.,
George Hill (Oldham) Ltd.,
William Bradbury & Sons Ltd.
Oldham Motor Co.

OLDHAM RUGBY DEVELOPMENT ASSOC

Join a successful organisation

BECOME A POOLS AGENT



GENEROUS COMMISSION

FREE SEASON TICKET

BONUS ON WINS

FREE WEEKLY AGENTS DRAW

FREE SOCIAL EVENINGS

CALL AT THE POOLS OFFICE AFTER THE GAME AND ASK FOR FURTHER DETAILS.

For a Specialist and Personal Service
in all classes of insurance,
Private and Industrial Mortgages, consult:

Whitehead & Lees INSURANCES Ltd.

34 UNION STREET . OLDHAM

Incorporated Insurance Brokers with 50 years experience

Telephone: 061-633 2361

Branch Office:
14 Rossall Road, Thornton, Cleveleys.

OLDHAM OUTLOOK

We intend to start a Colts team next season. A lot of work has still to be done to guide the plan off the drawing board and into practice, as it were, but we are sure we will be aiming in the right direction by re-forming the sort of youth team which we had some years ago.

It was abandoned, you may remember, largely because of the lack of players within the age group. But we now feel we are in a position to act once more along these lines although many decisions have still to be made concerning the running of the Colts side.

There is more to this than meets the eye. Training for instance, has to be organised so that it does not affect the first and "A" team sessions which are normally held on Tuesdays and Thursdays.

Should the colts turn up on the same nights? Could we accommodate them properly if they did? Or would it be more advantageous to them to come on different nights when they would have the exclusive use of our facilities?

All these questions will be answered shortly but first of all we have to appoint a man to take charge of the Colts team and we hope to be in a position to make an announcement in the not-too-distant future.

One thing we can say with a certain amount of reliability is that the coach will be a local man. We feel it is essential that a man looking after an Oldham Colts team should do so from within the town and that will be very, very high on our list of priorities.

We feel there is a tremendous amount of untapped talent in the Oldham area and that the supply will increase year by year as the game picks up both in the schools and among the amateur clubs at both local and national levels.

Our future lies here and we feel that the re-formation of a Watersheddings colts side will be the first step towards ensuring that, that future is a bright one.

As you may be aware, each committee man at Oldham now has specific duties to perform and the man with a special interest in this venture is Mr. Jack Bowden.

Today we welcome Doncaster to Watersheddings for what is our penultimate home game of the season and the last on a Sunday.

Our one other remaining home match is against York which will take place a week on Wednesday evening, April 12th with a 7.30 pm. kick-off.

Next Sunday we make the long trek to Whitehaven, followed by the home game against York on the Wednesday and then we finish off at Halifax the following Sunday.

Though our promotion chances are now very slim we are mathematically still in with a chance and it is up to us to win all our remaining matches to put some pressure on those clubs who are better placed than ourselves.

HENLYS (NORTH WEST) Ltd

KING STREET . OLDHAM

FOR
NEW LEYLAND CARS
QUALITY USED CARS
SERVICE AND PARTS
SELF DRIVE HIRE

Tel: 061-624 3657

William Bradbury & Sons Ltd

ARCHITECTURAL &
BUILDERS IRONMONGERS

PLUMBERS & HEATING
ENGINEERS MERCHANTS

GLASS MERCHANTS

WESTHULME STREET
off Featherstall Rd. North
OLDHAM, OL1 2LY

Tel: 061-624 9481

INVEST WISELY IN
CENTRAL HEATING WITH

Heatsways Ltd

Top quality materials fully guaranteed
Over 5000 systems already installed
Bank loans arranged

For competitive estimates
without obligation ring
061-766 4385 anytime or
061-766 6511 daytime

RAY HATTON . RAY POTTER

Offices & Showroom
172-182 Bury New Road, Whitefield

Registered Corgi Gas installer
BP approved

OUR VISITORS BY DON YATES

Although the Oldham players and staff will not give up their fight for promotion until it is mathematically impossible for them to go up, the mixed results over Easter virtually ended their top four hopes and left the club facing another season in Division Two.

In contrast to Oldham, their visitors this afternoon, Doncaster are enjoying their best season since 1968-69 when they ended the season in 24th position after winning 11 matches. So far this season they have recorded nine victories, which is more than they have won in the past four seasons put together, and so they are sure to end this campaign away from the bottom position which they have occupied at the end of the past three seasons. Although Doncaster have never won at Watersheddings they come here this afternoon with a certain amount of confidence for they have already won five league matches on their opponents grounds with those victories coming at Halifax 15-5, Blackpool 22-7, Swinton 32-25, Keighley 21-13 and their best result of all, a 17-16 victory over Rochdale Hornets at the Athletic Grounds. Despite these encouraging statistics it must be noted that Doncaster have also had their share of disappointments and have suffered double defeats at the hands of Leigh, Barrow, Huddersfield, York and Batley with Huddersfield emphasizing their superiority by winning 44-10 at Fartown and then by 31-8 at Tatters Field. Oldham, too, have beaten Doncaster twice this season for prior to February's 21-7 cup success Oldham had won a league game at Doncaster by 18-3 although it was not until late in the game that Oldham were able to make sure of victory which indicates the extent of Doncaster's recent improvement.

One of the stars of the Doncaster revival this season is 17-stone London born prop Tony Banham whose try against Oldham here at Watersheddings in the Challenge Cup was his eleventh touchdown of the season. Earlier this year Banham was hoping to break his club's try scoring record which stands at 17 but with his tally still on the 11 mark he now looks unlikely to collect the required seven in the five matches remaining. Twenty-six-years old Banham is now enjoying his second spell at Tatters Field for after joining Doncaster from Keighley he was allowed to move to Hull in November 1974 but could not command a regular first team spot at the Boulevard so, after a period on loan to York, he returned to Doncaster last September. His form since has been most impressive but so, too, has that of high scoring winger Graham Beale who began the season in amateur rugby with Lock Lane before joining Doncaster last November. He made his debut at Rochdale and marked the occasion by landing four goals in Doncaster's shock 17-16 victory and has gone on to record more than 60 points since with his best performance coming at Keighley last month when he scored 15 points with a try and six goals.

Doncaster now occupy eighth position in the league table, just three places below Oldham and their recent form indicates that they will once again prove to be formidable opponents for an Oldham side who, although starting favourites, must be on their toes in order to win and so record their fifth double league victory of the season.

THE ROYAL LEES ROAD

SALEM HORNETS AND O.A.R.L. HEADQUARTERS

JUNE and BRIAN invite you to come and enjoy
WHITBREAD ALES AT THEIR BEST

Arthur Goss & Son

"THE MAN'S SHOP"

- ☆ Quality Men's Wear by Best Makers.
- ☆ Ready to Wear Suits by "Daks" "Maenson" and "Sumrie".
- ☆ Raincoats by "Burberry", "Drivay".

RHODES BANK, OLDHAM
Tel.: 624 2086

YOUR TELEFLOWER FLORIST

HILTONS

061-624 6110

188 HUDDERSFIELD ROAD
113 UNION STREET WEST

CHOICE FLOWERS
ALWAYS!

Oldham

- 1 O'BRIEN, C.
- 2 JACKSON, K.
- 3 LARDER, P.
- 4 WARD, P.
- 5 LUND, S.
- 6 BATES, A.
- 7 RADCLIFFE, I.
- 8 CHARLES, C.
- 9 O'MAHONEY, R.
- 10 HUGHES, B.
- 11 FORSTER, A.
- 12 HERBERT, S.
- 13 FLANAGHAN, K.
- 14 REDFORD, A.
- 15 POLLARD, G.

Referee:
T. J. COURT (Leeds)

YOU'LL FIND ALL THE OLDHAM LOCAL SPORT

IN DEPTH
IN MONDAY'S

OLDHAM EVENING CHRONICLE

Doncaster

- 1 HARRISON, R.
- 2 PIPER, S.
- 3 PFLASTER, G.
- 4 VAREY, D.
- 5 BEALE, G.
- 6 IRWIN, J.
- 7 HANLEY, K.
- 8 LOWE, R.
- 9 MOODY, P.
- 10 WALKER, A.
- 11 ARRAND, G.
- 12 YATES, W.
- 13 WILMOTT, S.
- 14
- 15

B. D. Norbury (Rochdale) Orange
D. Gaffrey (Salford) Red

THE CLUBS
MEDICAL SUPPLIES
SUPPLIED BY;

H. T. DODD

38 MARKET STREET
ROYTON

Tel: 061-624 40104

Seton Products

Support
OLDHAM RLFC
By donating our Elastic
Support Bandages etc.

TRAVEL AS THE TEAM DOES

by ...

G. BARLOW & SONS LTD.

19 UNION STREET WEST — OLDHAM

Telephone: 624 4301

Norman Lester & Co

ESTATE AGENTS & VALUERS

9 UNION STREET — OLDHAM

Telephone: 061-620 2235/6 (Evenings Saddleworth 2794)

VICE-PRESIDENTS

R. Hatton	T. Leslie	M. Ashworth
J. Hatton	J. Broadbent	D. Grimes
J. Hall	R. Hardaker	A. Stacey
R. Ogden	F. Diskin	W. Collins
M. Ogden	T. Doyle	Mrs. Collins
K. Potter	E. Rainey	H.C. Maker
A. Potter	J. Burke	W. Minton
J. Bowden	S. Shepherd	Les Eyres
F. Bowden	P. Shepherd	A. Pocock
D. Hulme	J. Roscoe	C. Broadbent
E. Buckley	P. Barratt	R. Broadbent
I. Buckley	N. Tench	G. Kenworthy
K. Broadbent	A. Henshall	C.J. Watkins
D. Broadbent	N. Hooley	B. Taylor
R. Hartley	H. Wright	P. Scholes
J.C. Broadbent	Mrs. A. Murphy	K. Taylor
F. Landregan	D. Goodier	Mrs. J. Shore
F. Moss	P. Lovett	K. Kershaw
E. Walls	Mrs. R. Lovett	Mrs. K. Kershaw
A. Phillips	L. Chattein	Mrs. R. Broadbent
V. Walsh	W. Newton	Mrs. F. Landregan
F. Hall	L. Collinge	
I. Bramley	M. Haigh	

**You'll do a great
job with
the Crown Family.**



BY APPOINTMENT
TO H.M. THE QUEEN
MANUFACTURERS OF
PAINTS & WALLCOVERINGS
CROWN DECORATIVE PRODUCTS LTD.
DARWEN, LANC.



Crown Decorative Products Ltd,
Darwen, Lancs.

COURTAULDS

NORTHERN SPINNING DIVISION
RODWELL TOWER, PICCADILLY, MANCHESTER

An important and expanding feature of
OLDHAM METROPOLITAN DISTRICT

ASIA MILL	Hollinwood	MANOR MILL	Chadderton
BRIAR MILL	Shaw	MAPLE MILL	Hathershaw
DEE MILL	Shaw	PARK MILL	Shaw
FOX MILL	Shaw	ROYD MILL	Hollinwood
KENT MILL	Chadderton	BENTFIELD MILL	Chadderton
LILAC MILL	Shaw	MAJESTIC MILL	Waterhead

PERSONAL LOANS

ALSO FIRST AND SECOND
MORTGAGES

LAKE FINANCE

11 CHURCH LANE
OLDHAM . OL1 3AN

Tel: 624 7821

northern heating co. (crompton) ltd.

**gordon street, shaw,
oldham, ol2 8eu**

industrial heating and
ventilating engineers

specialists in design and
installation of all mechanical
engineering services,
and boiler plant.

**telephone shaw 42791
46815**

Brian Batty

Two completely contrasting items of news from China are sure to have captured interest among Rugby League fans - and sheep farmers - from Workington to Woollongong.

Let's hope that it is a sign of progress on both counts.

Along with the news that Chinese herdsmen claimed to have produced a new breed of sheep which can yield pure black wool comes the revelation that their country is interested in Rugby League.

The Aussies will have double interest - sporting and national - for they have never seriously rated the Chinese All Blacks up to now.

But, seriously though, it will pay Rugby League to offer the Chinese all the help they need in investigating the possibility of trying our sport.

League officials David Oxley and David Howes are ready to help foster any possible relationship with the Chinese as they have been doing with America's Mike Mayer.

The first move has been made by a lecturer at the English Embassy in Peking.

He has written to League headquarters in Leeds asking for information on the game.

'What appeals to the lecturer is that League is better suited to the Chinese physique,' says official Howes.

'There is, of course, the strong feeling that the Japanese might be better off playing League rather than Union.

'After all, they would not be at such a great disadvantage as they are in the line-outs with their lack of size.

Well, I can't see the Chinese being any smaller than the Papuans who play the game in New Guinea and are still hoping to make an impression at international level one day.

I am sure the Chinese would actually produce the stronger player of the two countries and they would want to win at all costs if the sport got a hold of them.

MAN IN THE MIDDLE

This afternoon's match will be refereed by Trevor Court of Leeds who will be 32-years old later this month. He has been refereeing since 1972 and reached Grade One status in 1975. Mr. Court is married with two children and is a schoolteacher by profession. He has a great interest in schools rugby league and also enjoys badminton and table tennis. Last season he refereed the Lancashire versus Cumbria County match.

Schofields the complete Sports & Travel Goods Outfitter

All leading makes stocked

Official suppliers to Oldham Rugby League Club

Schofields Sports & Travel Goods Centre

31-33-35 UNION STREET, OLDHAM

206-8 STAMFORD STREET, ASHTON-U-LYNE

EST. 1823

WHITTAKERS

JEWELLERS

10 MARKET PLACE
OLDHAM

Telephone 624 4092

EST. 1860

Reacro Rubber Co. Ltd.

MONA MILL
FIELDS NEW ROAD
CHADDERTON

SUPPLIERS OF
UNVULCANISED
RUBBER COMPOUNDS

Tel: 061-652 1326

Supporters Club

SUPPORTERS CLUB GRAND NATIONAL DRAW

1. Red Rum	2657	22. Never Rock	7535
2. Shifting Gold	2729	23. Drumroan	8674
3. Tied Cottage	2463	24. Churchtown Boy	2986
4. Rag Trade	2551	25. Cornish Princess	2506
5. Tamalin	2621	26. Nereo	2766
6. Master H.	4510	27. Spittin' Image	2446
7. April Seventh	11300	28. The Pilgarlic	1292
8. Otter Way	8609	29. Lean Forward	2778
9. Lucius	8688	30. Lord Browndodd	2000
10. Roman Bar	8964	31. Cantabet	9227
11. War Bonnet	9301	32. Harban	4512
12. Forest King	10960	33. Henry Hall	5111
13. Mickley Seabright	8019	34. Bar Rock	13021
14. Golden Whin	2724	35. Burrator	9505
15. Hidden Value	8885	36. Double Bridal	2514
16. Irish Tony	7528	37. Teddy Bear 11	1406
17. Coolishall	1976	38. So	5005
18. Master Upham	9012	39. Silkstone	9336
19. Brown Admiral	2779	40. The Song Writer	5016
20. Double Negative	2692	41. Gleaming Rain	4605
21. Sebastian V	8707	42. Sadale V1	4706

OLDHAM RUGBY DEVELOPMENT ASSOC

BECOME A POOLS AGENT

FOR

MAXI-POOL

£1,000 *Top Weekly Prize*

CALL AT THE POOLS OFFICE AFTER THE GAME AND ASK FOR FURTHER DETAILS.

QUEEGHAN

pacemakers in civil engineering

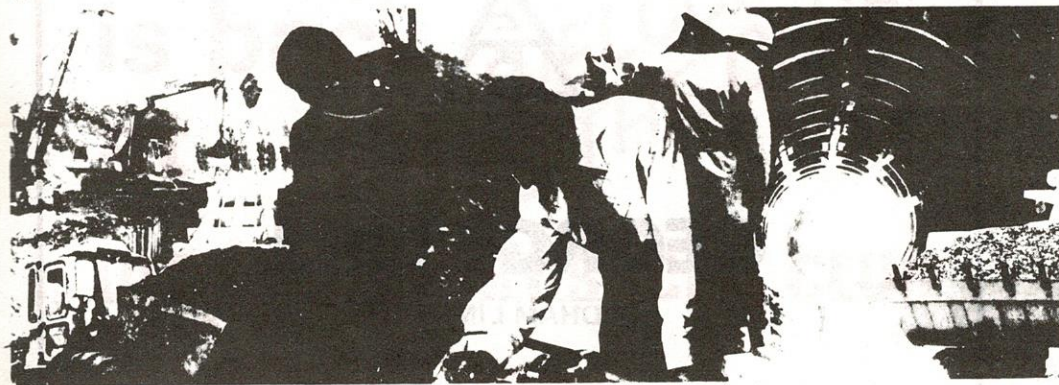

Queghan House, off Shaw Road, Oldham, Lancs.

Telephone 061-620 2115/6/7

FOWDEN BROTHERS LIMITED

INSURANCE BROKERS

68, Union Street,
Oldham OL1 1DJ
Telephone 624 9201

SCHOLES HEATING LIMITED

PLUMBERS
BUILDERS
ELECTRICIANS
HEATING ENGINEERS
MAIN CONTRACTORS
TO LOCAL AUTHORITIES

42 ROCHDALE ROAD, SHAW
TEL. SHAW 47610, 633 4266



GEORGE HILL

OLDHAM LIMITED

**TIMBER IMPORTERS and
MERCHANTS**

Spouts, Architraves, Skirtings,
Timber Mouldings, Doors, Plywood,
Formica, Hillplas

SCOTTFIELD SAWMILLS
Ashton Road, Oldham OL8 1LB
Tel. 061-652 7421

and at
Glebelands Road, Sale
Tel: 061-969 7543



**Cabaret
is back
at**

**WELCOME
TO THE CLUB!**

OLDHAM RUGBY SOCIAL CLUB

*3 Great Acts
plus J2 DISCO*

**Thursday 8 pm to 1 am
Fri. & Sat. 8 pm to 2 am**

Fully licenced Restuarant, plus Snacks
No membership required

NEXT HOME MATCH