

DONCASTER

Substitutes 14. WILLIAMS 15. WORRALL

Full Back 1. HARRISON

Threequarters

2. PIPER

3. DAVIES

4. VAREY

5. ARRAND

6. IRWIN

Half Backs

7. DENTON

Forwards

8. BANHAM

9. MOODY

10. CARRINGTON

11. SAXBY

12. GRAY

13. DAVIES T.

Touch Judge
E. Hill

Referee
Mr. M. R. Whitfield

Touch Judge
A. I. Barrow

13. HALKYARD
10. FOSTER

Forwards
12. HALL
9. O'MAHONEY

11. WALCZAK
8. FIDDLER

7. ARNOLD

Half Backs

6. FRANCIS

Threequarters

5. FITZSIMONS

4. WARD

3. LARDER

2. MUNRO

Full Back 1. O'BRIAN

OLDHAM

Your Next Home Match — SEPTEMBER 16th

BRADFORD NORTHERN

John Player Trophy First Round

Kick Off 3.00 p.m.

MATCH BALL SPONSOR:

Tyrham Hall Motel

HATFIELD WOODHOUSE

Phone Doncaster 84032 or 842382

Score! with our **Sunday Lunch £3 inclusive**

**Try! our Special
Dinner Dance**

Wed., Thurs., Fri., Sat.

**Book Now for your
Small or Large
Office or Family Party**

**Every
Saturday Night
A-la-Carte
Dinner Dance**

The 'DONS' v OLDHAM

Kick Off 3.00 p.m.

Doncaster Rugby League Football Club

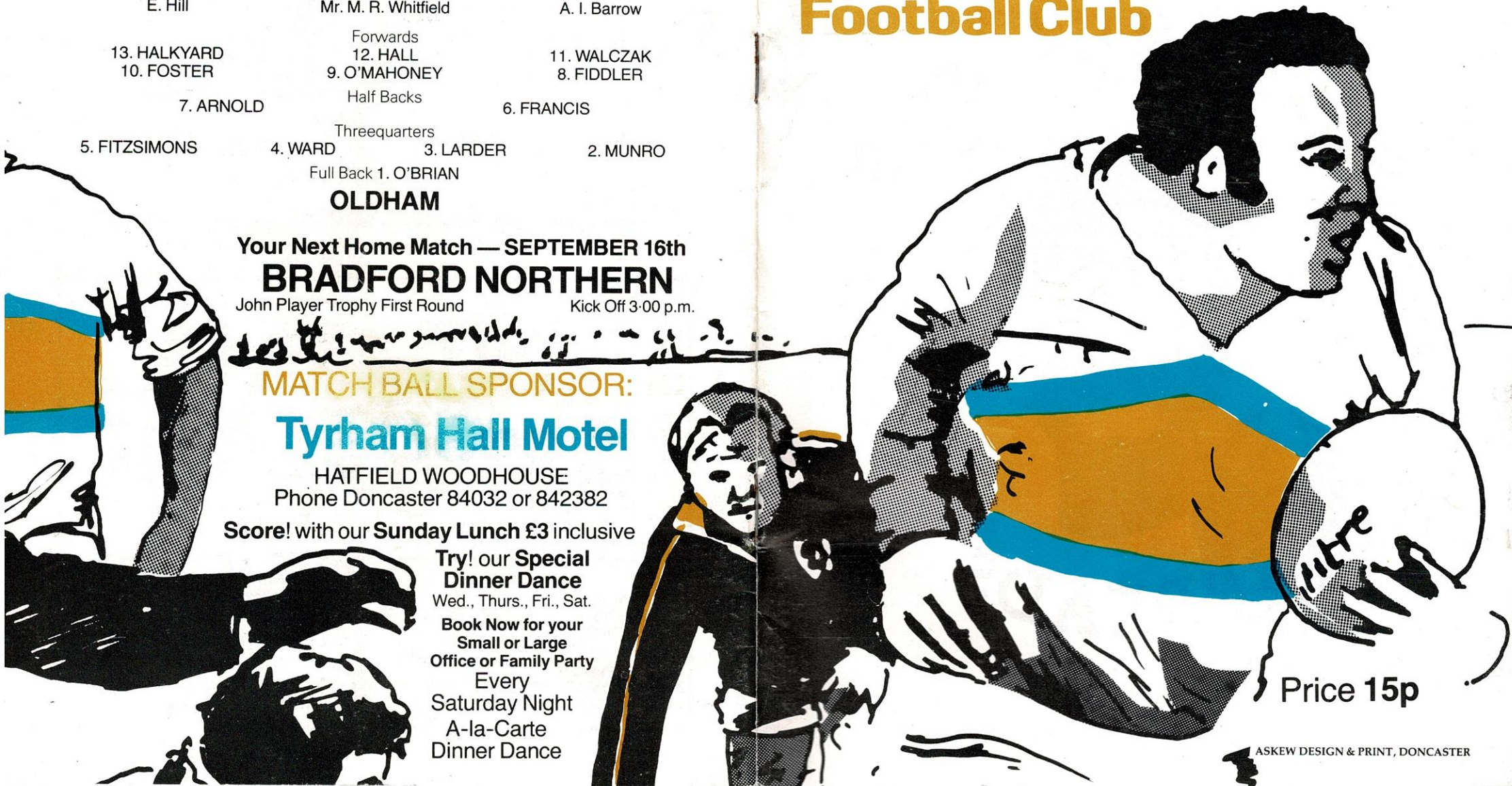

Price 15p

ASKEW DESIGN & PRINT, DONCASTER



are you being served

SUTHERLAND'S



DONCASTER RUGBY LEAGUE FOOTBALL CLUB

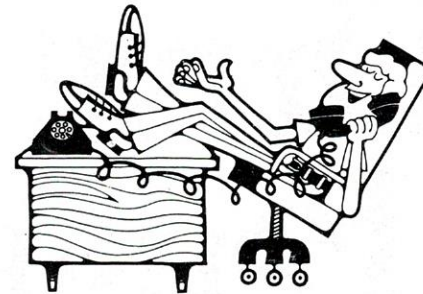

Directors:

Chairman R. Nellis
Vice-Chairman T. Forkes
General Manager T. Morton
D. Roberts
J. Barron
H. Lawton
K. Martland
G. Dennett

Secretary Miss A. Allonby
Commercial Manager
Mr H. Barton
Coach Billy Yates
Assitant Coaches
Norman Cooper
Ian Markham
Physiotherapist Don Brooks

Ground "TATTERSFIELD", Bentley Road, Doncaster Telephone: 62921
Doncaster end of the A19 Doncaster to Selby Road

GROCERY IN GENERAL

Our Speciality

Bacon, Confectionery & Baby Foods

BURT'S
SELF SERVICE

VILLAGE CORNER, 59 ARKSEY LANE, BENTLEY

Late Opening Friday Evenings

Open Sunday Mornings

Drive the Peugeot 304 Van.

Tough 1290 cc. engine. Payload 9.5 cwt. A fast and easy
to handle light delivery vehicle, strong,
reliable and exceptionally well equipped.

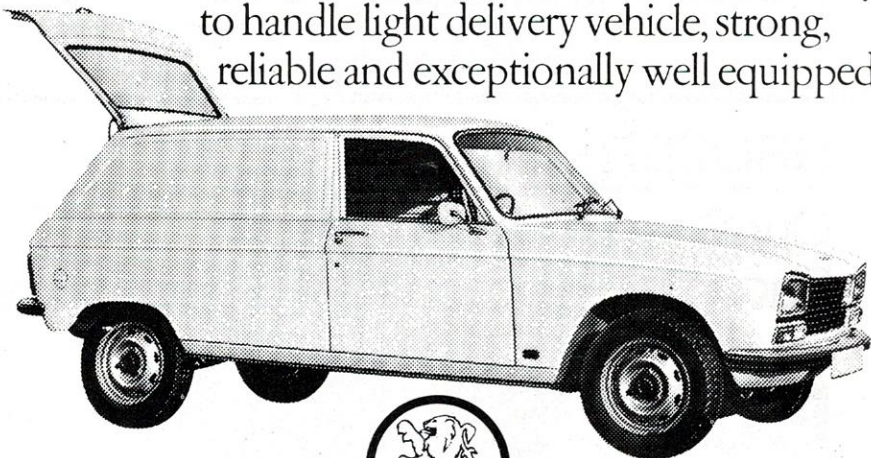

World famous for strength

RACECOURSE GARAGE
BAWTRY ROAD DONCASTER

Duncombe Engineering Ltd.

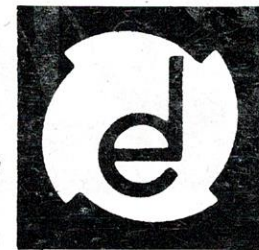

Director: C. DUNCOMBE

General & Mining Fabrications

ARMTHORPE INDUSTRIAL ESTATE, GUNHILLS LANE, ARMTHORPE,
DONCASTER. Tel. Home: Doncaster 61910 Head Office: Armthorpe 218

STRIP SUPPLIED BY SARENA SPORTSWEAR

PROFESSIONAL MUSIC CENTRE

For The BEST In Clubland And Home
Organ Entertainment

A Phone Call
Will Convince You

**OUR PRICES ARE
THE BEST IN THE
NORTH**

Contact: Basil Copley or Tommy Fevre
at 13 Netherhall Rd
Doncaster
Phone 68157 Doncaster





Newsletter

MIKE SINCLAIR
(Doncaster Evening Post)

The summer's over — if we ever really had one — and it's back to the thrills, spills, tries, goals, transfers, injuries and drama which make the Rugby League season so compelling.

The game which seemed to be dying on its feet at one time, has made great strides forward in recent seasons and, even though attendances were marginally down last season, the blame can be put fairly and squarely on the appalling winter.

There is every reason for optimism over the state of the domestic game.

But the summer, which failed to provide much sun, has put a cloud over British Rugby League at international level and the question that everyone in the game must be prepared to meet head-on is: "Are we prepared to be second best?"

Although Rugby League in this country is on a very firm footing as far as public interest, attendances sponsorship are concerned we are struggling to match the super-fit Aussies when it comes to playing at the very top level.

And it is not just the top players who have got to do something about it.

The whole problem needs to be considered at grass roots level and even Rugby League secretary David Oxley admits that there must be a drastic re-thinking when it comes to training and preparation.

Rugby training has not altered much in the last few years and, after the Australian debacle, clubs must realise that there is tremendous scope for improving the performance of their teams by improving their attitudes to training and playing.

The six-tackle rule means that forwards have got to be able to make the brakes and cover a lot of ground.

The days of the boozy pie-and-chip eating British forwards must be buried for ever in the chase for faster, fitter, stronger forwards who can take on the Aussies at their own game.

Mobility is the key to success and the clubs who tackle the problem head on and get their players to put points before pints will be the ones to find success.

An improvement in general standards will bring out an improvement at the top and that can only be for the good of British Rugby League when they take on the Aussies again. Then we'll really have something to drink to.



Be Smart
buy from
BONNER

All your
Carpet Requirements



**John
Bonner**

Carpet Centre

MARKET PLACE
DONCASTER TEL. 60246



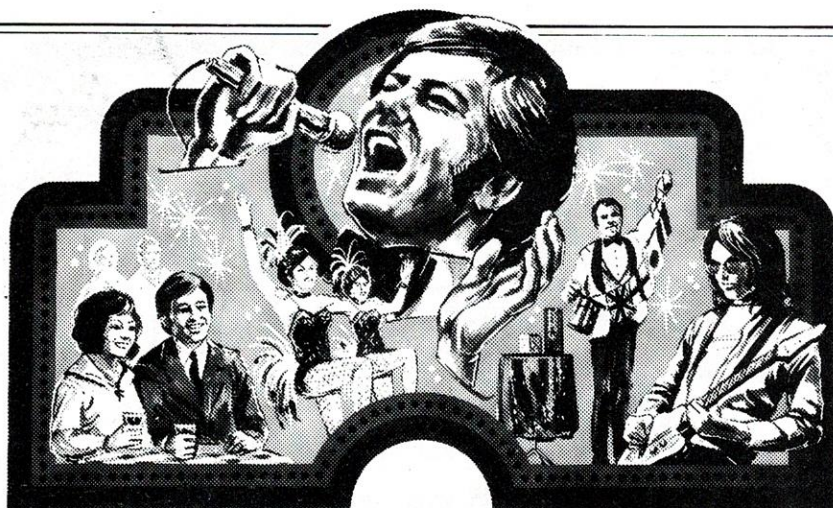

☆☆ CLUBS ☆☆ CABARET ☆☆
PRIVATE FUNCTIONS Etc

ARTISTE
MANAGEMENT

and

AGENCY



Carbon Chambers
7b Hallgate
Doncaster



Tel: 67495 & 68807 (9.30 a.m. - 8.30 p.m.)

BEHIND THE SCENES

HARRY BARTON TAKES A LOOK AT GROUND IMPROVEMENTS DURING THE CLOSE SEASON

Close on £6,000 has been spent on materials and equipment to improve the Playing Surface and the general appearance of Tattersfield. As you will have noticed new fencing outside and inside the ground has been repaired and erected. The unsightly mound that stood at the end of the Social Club has been removed in hope of a grant towards New Dressing Rooms, but in the meantime can be used as a Players and Officials Car Park.

The Ground itself has been reseeded and fertilised, but due to a late start we will not see the benefit until later in the season. New goalposts to replace the old wooden ones and Keith Hudson has been putting in his usual close season stint by erecting New Turnstyles to improve admission to the ground.

As you all must realise a lot more improvements are necessary, but it is heartening to see a few improvements taking place when financially we can't really afford them. I am looking forward to the day when any improvements we require can be made straight away, and any player we need can be bought, but a lot of hard work and co-operation from everyone at Tattersfield; Players, Directors, Staff and Supporters is the Number One Priority!

Look out for the next programme when I shall be giving you the views of the people who care.

WHAT COMES FIRST? SUCCESS OR FACILITIES!

CAN WE AFFORD SUCCESS?

CAN WE COPE WITH THE FACILITIES WE HAVE?

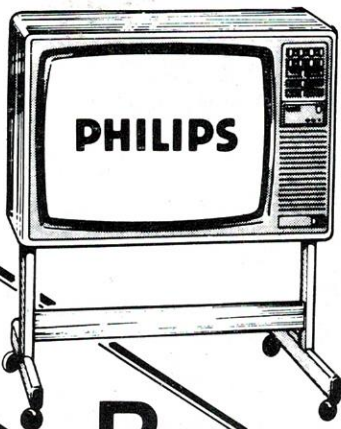

RTS

**Radio &
Television
Services
Ltd.**

**27 COPLEY ROAD
DONCASTER**

Telephone: 20771

**Rent or Buy
the Best
in TV**

FOR LUXURY TRAVEL TRY

Leon Motor Services

Tours & Excursions a Speciality

DONCASTER · FINNINGLEY

Telephone :

Doncaster 770273 - 770283

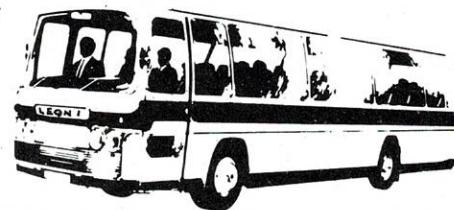

Left to Right: Steve Carrington, Peter Naylor, Trevor Denton, Ian Markham, Jimmy Irwin and Don Brookes receive their awards at the Players Presentation Evening at The Tyrham Hall Motel.

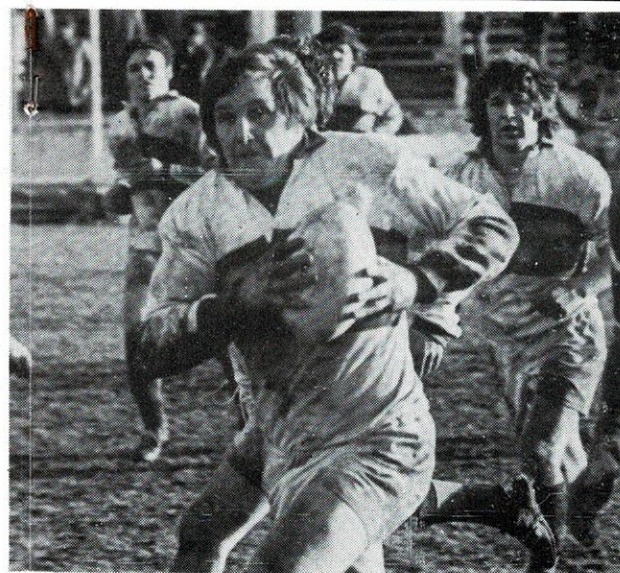

Ian Markham who will be out of action for four weeks after aggravating a back injury against Batley. We all wish you a speedy recovery Ian.



**FURNITURE
FACTORS**

BIG DISCOUNTS on TOP BRAND

NAMES: FURNITURE

CARPETS

BEDDING

DON INDUSTRIAL ESTATE, YORK ROAD DONCASTER Tel. 22822



**Having a
Wedding?**

**Telephone
852954/854402**

AND CONSULT

**D. Bratton
& K. Pacey**

CATERERS FOR

**Weddings,
Parties
and Club
Functions etc.**

**39/41 Albany
Road,
Balby,
Doncaster
YOUR
SATISFACTION
GUARANTEED**

CLUBnotes

The Season 79-80 started off badly with the away defeat in the Yorkshire Cup to an average Batley team.

Playing up the notorious Batley Slope, the lads did very well to turn round 2-0 down at half time and came out for the second half full of confidence, unfortunately some terrible tackling let Batley in and they ran out easy winners.

Try scorers for Doncaster were Ian Markham and Tony Banham, Alan Walker kicked a goal.

Several injured players from the Batley match are still under treatment, Ian Markham being the most serious with a back injury which threatens to keep him out of the game for about a month. Don Robson trapped a nerve in the back of his neck, but should be fit for our next match. New signing Terry Ottaway was another victim this time, a groin strain led to his substitution.

Man of the Match was John Saxby, the pack leader with Dave Hossell second and Ian Markham third.

The 'A' Team had a good win over Batley A by 26-8 with a unnamed trialist scoring 4 tries.

Two new signings will be added to the Doncaster list this weekend, when terms should be agreed with ex-Hull KR junior Stuart Wainman and ex-Under 19 International Neil Gray, from a Normanton Junior Club.

Other signings in the close season include of course Terry Ottaway from Hull Junior Football and the return of Keith Millet from Rugby Union and Graham Guy in exchange for Calvin Wilkes from Keighley.

Also signed as Player Coach to the Second Team is one of Rugby Leagues' characters Peter 'Flash' Flanagan. Peter though several times retired turned out against Batley 'A' and had a tremendous game. Bob Woodhead has been loaned to Halifax for a four week trial.

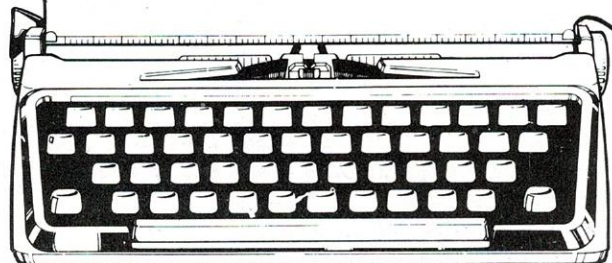

COMET

For all your Electrical goods

**TVs · Cookers · Dishwashers
Vacuum Cleaners · Stereo Units
Washing Machines etc.**

17 Market Place, Doncaster
Telephone: Doncaster 69520



Be a Smith self driver



SHORT TERM AND CONTRACT HIRE OF CARS
Most Types

VANS & TRUCKS 7 cwt. - 32 ton

LAND ROVERS & RANGE ROVERS

MINI-BUSES & CREW BUSES

MOTOR CARAVANS

Armthorpe Road, Doncaster Tel: 21535

SMITH SELF DRIVE

Depots at ROTHERHAM, SHEFFIELD and LEEDS.

ON THE COMMERCIAL SIDE

with
HARRY BARTON

Well here we are with our first home game of the season. One of the most important happenings of this season is that it is the **"Benefit Year"** of two of our most popular players of recent years, **Graham Arrand** and **Ted Strawbridge**. I never had the pleasure of watching Ted play, but I have seen the hard work he has done for the youngsters in this area, and the results have been rewarding both for the club and Rugby football. I have seen Graham play and if the supporters of Rugby, whether it be in Doncaster or Wigan give as much effort and support to their benefit fund as these two lads have given, they will have a wonderful year. They have asked me to act on their behalf, so if you wish to help in any way possible, whether it be a Sponsored Walk or a small donation then write to me, **Harry Barton, c/o DRLFC, Tattersfield, Bentley Road, Doncaster** or **Phone 62921**. **THEY HAVE EARNED IT!**

Another note to end is that I am organising a "200" Club for members and supporters, and affiliation forms are behind the bar or see me at the ground today. A Draw will be made every month with **Cash Prizes** — The membership will close at "200" so don't delay — get in today.

In the next programme I will be able to inform you how we have fared regarding the Sports Council Grant for the new Dressing Rooms — Let's hope it's positive.

FIRE

MOTOR

LIFE

MERIT AGENCIES

INSURANCE BROKERS

401 Bentley Road, Doncaster. Tel.: 68470

Approved Lloyds Brokers

Credit terms: 3 & 6 months policies

P.A.

H.P.

MORTGAGES

P.L.

Our visitors

Our first visitors of the Second Division campaign are Oldham one of the teams likely to be challenging for second division honours. Oldham are one of Rugby's most forward looking clubs with a set up many Football League Clubs would envy.

They are: Team Manager Graham Starkey, Assistant Team Manager Terry Gorman and Player Coach, that excellent close season signing from St. Helens, Bill Francis who will surely be making his presence felt in the second division.

Among the other close season signings are two of last year's Great Britain U18 Team, Terry Flanagan, loose forward and Ray Ashton, stand off half.

Expert Fitting Service

Estimates a Pleasure

W. SHEPPARD

CARPETS FURNITURE BEDDING



67 High Street, Bentley
Tel.: Doncaster 54167



WISE BANKING IS A YORKSHIRE BANK PERSONAL LOAN

IF YOU'RE NOT A
YORKSHIRE BANK CUSTOMER
YOU COULD START
WITH A LOAN FROM US!

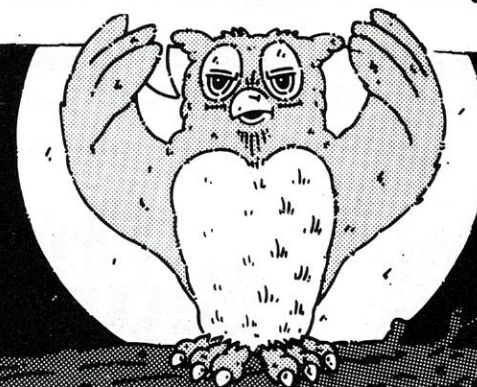

Yorkshire Bank

Wise Banking for Wise People

*If you are over 18 full details available free of charge. Loans are arranged subject to current government regulations relating to deposit and period of repayment.



**HAVE
THEM
DELIVERED**

ep & Gazette

Doncaster Evening Post and Doncaster Gazette (weekly).



**The
Sign of
Good
Printing!**

**Askew
Design & Print**

G. W. ASKEW & SON (PRINTERS) LIMITED · DONCASTER · TEL: 23714



FIXTURES 1979/80



FIRST TEAM

'A' TEAM

August

19 Sun. County Cup Comp 1st rd 25— 8
26 Sun. County Cup Comp 2nd rd

September

2 Sun. **Oldham** 3:00 H
9 Sun. **Dewsbury** 3:30 A
16 Sun. John Player Trophy 1st rd
23 Sun. **Huddersfield** 3:00 H
30 Sun. John Player Trophy 2nd rd

October

7 Sun. **Keighley** 3:00 H
14 Sun. **Rochdale H** 3:00 A
21 Sun. **Halifax** 3:00 H
28 Sun. **Huyton** 3:00 A

November

4 Sun. Featherstone R 11:00 A
11 Sun. **Whitehaven** 3:00 A
18 Sun. **Bramley** 2:30 H
25 Sun. **Batley** 2:30 A

December

2 Sun. **Whitehaven** 2:30 H
9 Sun. **Halifax** 3:30 A
16 Sun. **Batley** 2:30 H
23 Sun.
30 Sun. **Dewsbury** 2:30 H

January

6 Sun. **Huddersfield** 3:30 A
13 Sun. **Swinton** 3:00 A
27 Sun. **Huyton** 3:00 H

February

3 Sun. **Barrow** 3:00 H
10 Sun. State Express Challenge
Cup 1st rd
17 Sun. **Featherstone R** 3:00 H
24 Sun. State Express Challenge
Cup 2nd rd

March

9 Sun. **Bramley** 3:30 A
16 Sun. **Swinton** 3:00 H
30 Sun. **Oldham** 3:00 A

April

6 Sun. **Rochdale H** 3:00 H
13 Sun. **Barrow** 2:30 A
20 Sun. **Keighley** 3:15 A

August

18 Sat. **Batley** 3:00 H 26— 8
24 Fri. **Hull** 7:30 A

September

1 Sat. **Hull K.R.** 2:30 A
8 Sat. **Dewsbury** 3:00 H
15 Sat. 1st rd Y.S.C. Cup
Huddersfield 3:00 H
21 Fri. **Huddersfield** 7:30 A
29 Sat. **Hunslet** 3:00 H

October

6 Sat. **Keighley** 3:00 A
13 Sat. Y.S.C. Cup 2nd rd
20 Sat. **Halifax** 2:30 A
27 Sat. **York** 3:00 H

November

3 Sat. Featherstone R 3:00 A
10 Sat. **Featherstone R** 2:30 H
17 Sat. **Bramley** 3:00 A
24 Sat. **Hull** 2:30 H

December

1 Sat. **Bradford N** 2:30 A
8 Sat. **Halifax** 2:30 H
15 Sat. **Batley** 2:30 A
22 Sat.
28 Fri. **Dewsbury** 7:30 A

January

5 Sat. **Huddersfield** 2:30 H
11 Fri. **Castleford** 7:30 A
19 Sat. **Bramley** 2:30 H
26 Sat. **York** 3:00 A

February

16 Sat. **Castleford** 3:00 H
23 Sat. **Wakefield T** 3:00 A

March

1 Sat. **Hull K.R.** 3:00 H
8 Sat. **Wakefield T** 3:00 H
15 Sat. **Hunslet** 3:00 A
22 Sat. **Leeds** 3:00 H
29 Sat. **Bradford N** 3:00 H

April

5 Sat. **Leeds** 3:00 A
19 Sat. **Keighley** 3:00 H