RL

1980/81 SEASON

MATCH DETAILS

POST OFFICE ROAD GROUND

ROVERS	OLDHAM
Coach : PAUL DALEY	Player-Coach : BILL FRANCIS
Colours : BLUE AND WHITE	Colours : RED, WHITE & BLUE

Sponsored by

	FULLBACK		
Barry Atkinson, Carpets	John MARSDEN	1	Martin MURPHY
	THREEQUARTERS		
Tyre Services P'fract Ltd.	Steve REED	2	Geoff MUNRO
D.B. Furnishers Ltd.	John GILBERT	3	Mick PARRISH
Allan Hewitt & Co. Ltd.	Steve EVANS	4	Clive HUNTER
Strand Motor Auctions	Ken KELLETT	5	Clive SULLIVAN
	HALF-BACKS		
G. W. Millett	Steve QUINN	6	Bill FRANCIS (C)
Travellers Rest	Terry HUDSON	7	Ken GWILLIAM
	FORWARDS		
Newboulds Sports, Cas.	Kevin ANDERSON	8	Adrian ALEXANDER
Pringles Used Cars	Ray HANDSCOMBE	9	Tony HANDFORTH
Nautilus Health Club	(C) Mick MORGAN	10	Brian LOCKWOOD
Burtons Sports Centre	Francis JARVIS	11	Geoff CLARKSON
Ashby & Turner Ltd.	Peter SMITH	12	Bob MORDELL
Pont. Squash Centre	Keith BELL	13	Terry FLANAGAN
	SUBSTITUTES		
Harris Bros., Printers		14	Ray ASHTON
Harris Bros., Printers	Steve HANKINS	15	Colin HAWKYARD

GOALS	TRIES	PTS.	Final Score	GOALS	TRIES	PTS.

SCRUMS

1 2 3 4 5 6 7 8 9 10 11
12 13 14 15 16 17 18 19 20

PENALTIES

1 2 3 4 5 6 7 8 9 10 11
12 13 14 15 16 17 18 19 20

Referee : MR. P. A. MASSEY (Salford)

Touch Judges : MR. G. B. SHARPE; MR. R. I. HAIGH

Slalom Lager

RUGBY LEAGUE CHAMPIONSHIP

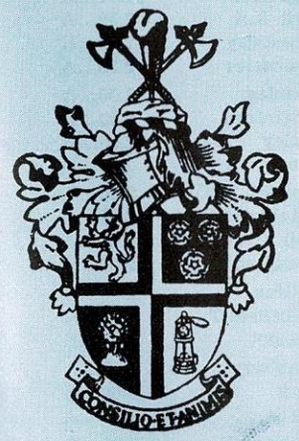

FEATHERSTONE ROVERS

V

OLDHAM

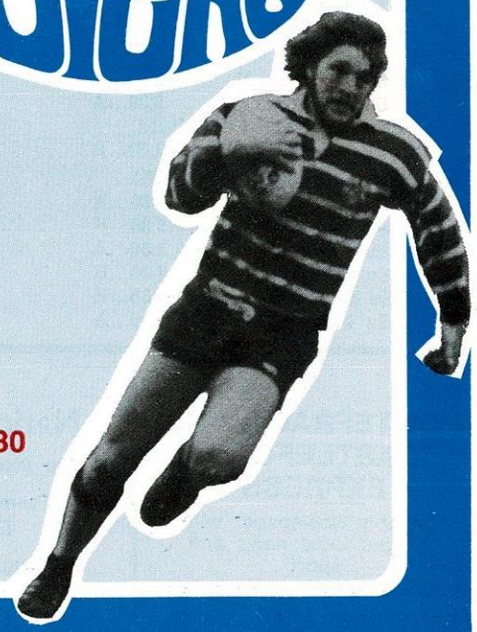

SUNDAY 9th NOVEMBER 1980

2.30 p.m.

OFFICIAL PROGRAMME 20p

SENIOR TEAM FIXTURES

Date	Opponents	Ground			Attendance
Aug 17	Su Hull (WBYC, 1st Rd)	...H	16-12	W	7025
24	Su Hull K.R. (WBYC, 2nd Rd)	...A	12-33	L	9088
31	Su Workington	...H	40-23	W	1842
Sept 7	Su Widnes	...A	9-14	L	5624
14	Su Oldham	...A	32-17	W	2716
21	Su Barrow	...H	32-11	W	2272
28	Su St. Helens	...A	5-19	L	5000
Oct 5	Su Halifax	...H	24-14	W	2527
12	Su Castleford	...H	26-27	L	4369
19	Su Workington	...A	21- 5	W	1974
24	Fr Salford	...A	9-13	L	2499
Nov 2	Su				
9	Su Oldham	2.30...H			
16	Su Hull K.R.	3.00...A			
23	Su John Player, 1st Rd. Dewsbury	3.30...A			
30	Su St. Helens	2.30...H			
Dec 7	Su John Player, 2nd Rd.				
14	Su Barrow	2.30...A			
21	Su Warrington	2.30...H			
26	BD Leeds	11.30...A			
28	Su Leigh	3.30...A			
Jan 1	NYD Wakefield T.	2.30...H			
4	Su Widnes	2.30...H			
11	Su Warrington	3.00...A			
18	Su Hull K.R.	2.30...H			
25	Su Hull	2.30...H			
Feb 1	Su Bradford N.	3.30...A			
8	Su Wakefield T.	3.30...A			
15	Su S.E. Chall. Cup, 1st Rd.				
22	Su Leeds	3.00...H			
Mar 1	Su S.E. Chall. Cup, 2nd Rd.				
8	Su Halifax	3.30...A			
15	Su Leigh	3.30...H			
22	Su Castleford	3.30...A			
29	Su Salford	3 30...H			
Apr 5	Su Bradford N.	3.30...H			
12	Su Hull	3.00...A			

"A" TEAM FIXTURES

Date	Yorkshire Senior Competition Opponents	Ground			Man of the Match
Aug 23	Sa Wakefield T.	...H	17-19	L	B. Limb
30	Sa York, postponed	3.00...A			
Sept 6	Sa Batley	...H	26- 8	W	S. Barker
13	Sa Keighley	...A	8-10	L	K. Anderson
20	Sa Doncaster	...H	47- 3	W	S. Barker
27	Sa Keighley (YS Cup, 1st Rd)	...A	17-18	L	K. Bell
Oct 4	Sa Halifax	...A	29-15	W	J. Gregory
11	Sa Castleford	...A	5-29	L	M. Viggars
18	Sa Huddersfield	...H	12-19	L	N. Gray
25	Sa YS Cup, 2nd Rd				
Nov 1	Sa Bramley	...H	21-12	W	B. Limb
8	Sa Hull K.R	11.00...H			
15	Sa Hull K.R.	2.30...A			
22	Sa Dewsbury	2.30...H			
29	Sa Doncaster	2.30...A			
Dec 6	Sa Bramley	3.00...A			
13	Sa Castleford	2.30...H			
20	Sa Batley	2.30...A			
27	Sa Leeds	2.30...H			
Jan 3	Sa Hunslet	2.30...A			
10	Sa Keighley	2.30...H			
24	Sa Hull	3.00...A			
31	Sa Bradford N.	2.30...H			
Feb 14	Sa Halifax	2.30...H			
21	Sa Wakefield T.	3.00...A			
28	Sa Hunslet	3.00...H			
Mar 14	Sa Dewsbury	3.00...A			
21	Sa York	3.00...H			
28	Sa Leeds	3.00...A			
Apr 4	Sa Bradford N.	3.00...A			
11	Sa Hull	3.00...H			
18	Sa Huddersfield	3.00...A			

R.L. CHALLENGE CUP

1st Round ...	February 15th
2nd Round ...	March 1st
3rd Round ...	14/15th March
1st Semi-final ...	28th March
2nd Semi-final ...	4th April
Final (at Wembley) ...	May 2nd

PONTEFRACT AND CASTLEFORD EXPRESS

The only Newspaper with **ALL** the local news and sport

CORNMARKET PONTEFRACT Tel. 702151

BANK ST. CASTLEFORD Tel. 553251

Part of Yorkshire Weekly Newspaper Group

National Travel

The Private Hire Experts

From Anywhere to Everywhere

Bookings for Flights and Ferries

Phone Wakefield 72680 (Office)

Express Coaches

REGIMENTAL BADGES AND TIES

CLUB BADGES CRESTED TIES

BAXTERS BADGES

THE BADGE CENTRE

PONTEFRACT

Specialists in Wire Badges

45 Ropergate, Pontefract WF8 1JY Tel. 702351

SOUTH YORKSHIRE

ROAD TRANSPORT LTD.

78 NORTHGATE, PONTEFRACT

WHITEHAVEN TO WEMBLEY — WE ARE WITH YOU ALL THE WAY!

LUXURY COACH HIRE

For Competitive Quotations please contact MRS. PAWSON (PONTEFRACT 704477) — THE ROVERS DO!

BURTON'S SPORTS CENTRE

For all your Sports Wear and Equipment

MOST LEADING MAKES STOCKED

23 FRONT STREET, PONTEFRACT Telephone 702191

BRIGHTONS Car Centre

FEATHERSTONE

TEL. PONTEFRACT 704231

We think it's all about trying — we would like to try for you

★ USED CARS ★ ACCIDENT REPAIRS
★ NEW CARS ★ SERVICING
★ PARTS SERVICE ★ INSURANCE

SIX POINTERS

The Small Firm that tries harder!

VBRA

24 Hr. Breakdown Recovery Service

ALLAN HEWITT & Co. Ltd.

Accident Repair Specialists

PRIORY WORKS, BONDGATE, KNOTTINGLEY ROAD
PONTEFRACT, WF8 2JJ

Tel. Pontefract 702601 (Day); Pontefract 703853 (Night)

Panarama BY SKYPORT
A Touch of Glass OPEN or SHUT
THE ALL WEATHER SUNROOF

AVRO
Association of Vehicle Recovery Operators

★ LOCAL FITTING STATION FOR PANARAMA SUN ROOFS

★ FIBRE GLASS REPAIRS

★ APPROVED REPAIRERS FOR
NATIONAL INSURANCE GUARANTEE CORPORATION LTD.
ROYAL INSURANCE GROUP
SUN ALLIANCE INSURANCE GROUP

Admission Money cannot be refunded once the match has kicked-off

CLUB NOTES

THE KIWIS

The second test at Odsal again demonstrated what is lacking in our game. The Kiwi forwards ran for each other and supported the man with the ball. On defence they all were prepared to tackle and cover any mistake made by a colleague. This aspect has been sadly **lacking** in the Rovers pack; individually they have performed well, but a collective approach is essential if a high league position is to be maintained.

PLAYERS

Mick Gibbins is back in training and is now looking for match fitness in the 'A' team. Neil Clawson expects to be playing in two weeks' time. Gary Siddall hopes to be playing before Christmas. Congratulations to Steve Quinn on becoming the Daily Express/Hepworths Player of the Month for October. Steve Evans captained the Gt. Britain Under-24's at Fulham on Wednesday. Rovers strengthened their coaching staff by taking on former coach Keith Cotton. Keith will run the 'A' team, while Peter Bell takes over the Under 17's. Dave Weavill, the Dewsbury and former Warrington prop, has been taken on a month's loan. In 11 matches for Rovers Steve Quinn has scored 57 goals and 1 try for 117 points. Tony O'Toole for the colts has in ten games scored 61 goals, 2 d.gs. and 2 tries for a total of 130 points.

THE SOCIAL CLUB

The entertainment for Saturday 15th November is that top group "Limelight'; the following Saturday "Squeeler", another good group. The Rovers Social Supporters Branch have **kindly donated** £250 for re-decorating the Concert Room. The club now provides many varied and entertaining evenings; so come along and give it your support. Don't miss the sensational Eric Delaney on Monday 24th November with full supporting artistes.

THE LOTTERY

Agents are still required to sell tickets. If you are a true supporter then try and help a good cause. Contact the Lottery Office in Station Lane for details.

RUGBY LEAGUE DATA

Leading Try Scorers — John Crossley (York) 14, Steve Lane (Hunslet) 10, Jim Hornby (Wigan) 10. Leading Goal Scorers — Steve Quinn (Rovers) 64, George Fairbairn (Wigan) 48, Steve Hesford (Warrington) 44.

Six players have played and scored in every match this season — Steve Quinn, Jimmy Birts (Halifax), Sammy Lloyd (Hull), Steve Diamond (Wakefield T.), Iain MacCorquodale (Fulham), and John Gorton (Swinton).

SUPPORTERS

The ever-growing Rugby League Library is boosted this month by the publication of two new books (1) Shopacheck Rugby League Yearbook, containing 192 pages of facts & figures. (2) David Watkins, an autobiography.

Sunday, November 16th, K.O. 3.00 p.m. — Hull K.R. away. Directions — End of M62 (Junction 38) Follow signs Hull A63, Hull (City Centre). Follow signs Bridlington A165 to leave by Holderness Road for Hull K.R. ground (on right). 2 miles from City Centre.

Sunday November 23rd, K.O. 3.30 p.m. — Dewsbury away. Directions — M62 Junction 28. Follow signs Dewsbury A653. Dewsbury ground on left. Three-and-a-quarter miles from motorway exit.

NEXT HOME GAME — Sunday 30th November — ST. HELENS — K.O. 2.30.

FEATHERSTONE FORUM — GARY SIDDALL

Q1 — How did you get involved with Rugby League?
A — The school I went to played only football. From there I joined the navy and played rugby union. While I was on leave I trained with Rovers just to keep fit. Brian Wrigglesworth was the 'A' team coach, and he brought me into the side as sub against Hull, and so began my rugby league career.
Q2 — What did your navy colleagues think of our game?
A — Their experience of our game is through television; and unfortunately they think Eddie Waring is a joke figure. For instance, they have the opinion that all forwards are idiots who work on the coal face; but they enjoy the physical contact of the game. The game has a cloth-cap image — people from the south don't realise that the players are semi-professionals and that clubs have good grounds and facilities.
Q3 — Which forward position do you think you will settle in?
A — I am more concerned at the moment in regaining a first-team place after injury. I enjoy playing at No. 8. The Australians play mobile, fast props and I think this will soon be the case in our game. A prop is always involved in a match, especially in the scrum, where he forms an important partnership with his hooker.
Q4 — How do top R.U. players compare with top Rugby League players?
A — The backs in Union compare very favourably — they have plenty of pace and good side-steps. In the forwards the game is very different and few would make the grade at League because individual skill is not encouraged in Union.
Q5 — Who has helped you most in your rugby career?
A — There are several people I would like to thank for their help. Of the coaching staff I am grateful to Peter Bell, Terry Clawson and Paul Daley. Mick Morgan taught me a lot about forward play. I have taken the sound advice of the senior players of the club, particularly Paul Coventry and Ray Handscombe.
Q6 — Can you recall any funny incidents?
A — I remember one match when I was a spectator at Featherstone. The ball was kicked into the crowd from a penalty. A second ball was thrown on to the field from the bench and play commenced with a tap. At the same time the first ball was returned from the crowd. Vince Farrar collected this ball and was chased by two opponents, whilst play continued at the other side of the field !

Telephone Pontefract 71738

ROSS TAXIS

TAXIS FOR EVERY OCCASION

Airport :: Holiday Transport :: Stations
Contracts :: Staff Transport

★ DAY AND NIGHT SERVICE
★ RADIO CONTROL
★ 12, 29, 35 & 45 SEATER COACHES

Put a caption to this photo — the best answer wins two stand tickets for Rovers' next home game
(Photo by courtesy of Jim Akin)

OUR VISITORS

TODAY'S visitors, **Oldham**, complete the opposition for this season of the newly-promoted clubs, following Barrow and Halifax. The sides met earlier in the season at the Watersheddings with Rovers running out winners by 32 points to 17. However, Oldham have shown **better form** of late with narrow defeats at Hull and Widnes, followed by good wins at home against Leigh and Workington. The club have recently acquired Mick Parrish (centre) and Tony Handforth (hooker), from Hunslet. Geoff Clarkson, a much travelled and respected prop, was signed from Bradford.

Oldham have in their ranks two of Hull K.R's. cup-winning side, in Brian Lockwood and Clive Sullivan. Both players have represented their country and provide valuable experience to the side. Forwards Adrian Alexander (signed from the Harlequins R.U. club) and Under 24 International Terry Flanagan have been in fine form this season.

Other players to look out for are winger Geoff Munro, who was leading try-scorer in the second division last season; Bill Francis, a Featherstone junior who played for both Wigan and St. Helens, and experienced full back Martin Murphy.

League Record — P8, W2, D1, L5, F117, A150, Pts.5.

Our last meeting at Post Office Road was on December 30th, 1979. The field was covered overnight by plastic sheets to keep out the severe frost, and thus the match was playable. Rovers were top of the league with Oldham close second. Oldham gave a powerful forward performance and only a spectacular John Gilbert try saved Rovers from defeat. Hooker Ray Handscombe sustained a broken leg in the match.

Score : Rovers 8, Oldham 8. Att. 4061. Referee Mr. R. Campbell.

Rovers — Box; Coventry, Evans, Gilbert, Kellett; Quinn, Hudson; Anderson, Handscombe, Morgan, Vickers, Smith, Bell. Subs :Robinson, Hobbs.

Oldham — Murphy; Munro, Ward, Lund, Fitzsimmons; Francis, Gwilliam; Alexander, O'Mahony, Herbert, Blackwood, Mordell, Flanagan. Subs : Ashton, Hall.

MOXON'S
Frozen Food Centre

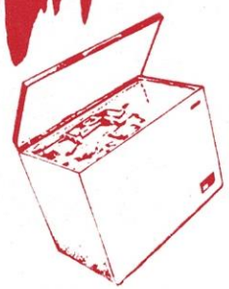

A full range of
FROZEN FOODS
at competitive prices

FRESH or FROZEN MEAT
OUR SPECIALITY

112 WEELAND ROAD, KNOTTINGLEY Tel. 82409
41 HIGH STREET, GT. HOUGHTON, Nr. BARNSLEY Tel. 753608
194 RIDGEWAY ROAD, GLEADLESS, SHEFFIELD Tel. 651889

The cup winner.

Slalom Lager

Brewed by Matthew Brown

STAR QUIZ

JOHN MARSDEN v MICK MORGAN

1. Who won the 1980 Australian Rugby League Grand Final ?
2. Name the European Superstars Champion ?
3. Footballer Richard Money was signed this season for £330,000 by whom ?
4. On what horse did Steve Cauthen have his first winner in this country ?
5. Who won the 1980 World Team Snooker Championship?
6. Name boxer Jim Watt's latest victim ?
7. Which club side does J. P. R. Williams play for ?
8. Who is the coach of Dewsbury R.L.F.C ?
9. Which team knocked Rangers out of the Anglo Scottish Competition ?
10. Name the horse that came second in this year's Derby ?

Answers under All-time Greats

ROVERS use MITRE FOOTBALLS and ADIDAS FOOTBALL BOOTS

YOUR SATISFACTION IS OUR GOAL

BUY A NEW OR USED CAR FROM

G.R.SMITH

(PONTEFRACT) LTD.

SOUTHGATE GARAGES, SOUTHGATE, PONTEFRACT
Tel. Pontefract 702581 and 702366/7

MEMBER OF MOTOR AGENTS ASSOCIATION

LEYCARE SERVICE · UNIPART SHOP · M.O.T. TESTING STATION

Austin Morris Rover Triumph Main Dealer

DOWN MEMORY LANE

1975

Five years ago the Rovers defeated Warrington at Post Office Road 14 - 7. John Newlove and Peter Smith scored the tries and Harold Box kicked four goals. A crowd of 2,625 witnessed this game, a result which saw the Rovers maintain their **second position** in the first division league table with 12 points from 8 games. Dewsbury were in first position followed by the Rovers, Widnes, Salford, Hull and Wigan.

On the International scene England defeated New Zealand in the World Championship match at Odsal by 27 - 12 before a crowd of 5,656. The Rovers hooker, Keith Bridges, **dominated** the scrums 2 - 1 as England recorded an extremely comfortable victory. England's tries came from Ken Gill (3), Steve Norton, Stuart Wright, Ged Dunn and Eric Hughes. George Fairbairn landed three goals but missed with five other attempts.

In the next **World Championship** game England defeated Australia at Wigan 16 - 13 in front of 9,200 spectators. Again, Bridges (with a 14 - 9 pull in the scrums) gave England the possession that was so vital. England's tries came from Jeff Grayshon and John Holmes, and on this occasion it was the accurate goal-kicking of Fairbairn that proved decisive. However, Australia (despite the defeat) still took the World Championship Crown.

Oldham supporters will remember their team's game at Headingley against Leeds five years ago. Referee Stan Wall, amid the din of the home fans sensing victory when all seemed lost, did not hear the hooter go as Oldham completed a tackle under their own posts with the scores level at 15 - 15. Leeds were allowed to play the ball, and the move ended with John Holmes scoring the match-winning try for Leeds in the corner.

1965

The Rovers chalked up their second away victory of the season at Lawkholme Lane, Keighley, with a 9 - 3 success. Mick Smith scored the try, whilst Tommy Smales kicked three goals. A young **Vince Farrar** had another great game in the loose as well as winning the hooking honours.

At that stage the Rovers were sixteenth in the league table with 10 points from 11 games. The leading try-scorers (after 12 games in all) were Carl Dooler 7, Ken Greatorex 5, Mick Smith 4 and Vaughan Thomas 3. The goal-kicking duties had been shared between Howard Derbyshire 13, Tommy Smales 12 and Don Fox 8.

The **Second Test Match** at Odsal against New Zealand saw Britain win 15 - 9 before 15,740 spectators in a game which was not one to remember. Britain's team was : Charlton; Burgess, Shelton, Buckley, Stopford; Hardisty, Smales; Roberts, Kemel, Edgar, Halliday, Ramsey, Rae.

Oldham's floodlights were used for the first time fifteen years ago in the Great Britain - France Under-24 game before a crowd of 6,333. Britain won 12 - 5 and Oldham were satisfied by the play of their sole representative, Kevin Taylor, who was reported to have tackled well and attacked fearlessly.

V. FLAVELL, *Butchers*

STATION LANE, FEATHERSTONE

DEAD or ALIVE

VISIT

BIRKWOOD FARM SHOPS

ALTOFTS, NORMANTON (Tel. Wakefield 890142)

for **FARM FRESH**

BEEF, PORK, LAMB, POULTRY

VISIT

BIRKWOOD FARM

Tel. Wakefield 892251

PICK-YOUR-OWN UNIT :

STRAWBERRIES, RASPBERRIES, KIDNEY BEANS,

SPROUTS, CORN ON THE COB, POTATOES

RESULTS ROUND-UP

Rovers v Castleford (score 26-27). Tries to : Kellett, Marsden, Smith 2. Goals : Quinn 7 from 8. Scrums : 14-13 to Handscombe. Penalties : 10-6 for. Man of the Match points : Peter Smith 5, John Marsden 3, Steve Quinn 2, Paul Coventry 1.

Rovers v Workington (score 21-5). Tries to : Hudson, Jarvis, Marsden. Goals : Quinn 5 from 6, d.g's. Bell 2. Scrums : 14-10 against Handscombe. Penalties : 11-9 for. Man of the Match points : Keith Bell 5, Peter Smith 3, Paul Coventry 2, Terry Hudson 1.

Rovers v Salford (score 9-13) Tries to : Smith. Goals : Quinn 3 from 4. Scrums : 10-9 against Handscombe. Penalties : 15-14 for. Man of the Match points : Kevin Anderson 5, Peter Smith 3, John Marsden 2, Steve Quinn 1.

'A' Team

Rovers v Castleford (score L5-29) Try to : Barker. Goals : Spragg 1 from 2. Scrums : 6 all. Penalties : 14-9 for. Man of the Match Martin Viggars.

Rovers v Huddersfield (score L12-19) Tries to : Gibbins, Gray. Goals : Spragg 3 from 5. Scrums : 16-13 to Gray. Penalties : 13-12 for. Man of the Match Neil Gray.

Rovers v Bramley (score W21-12). Tries to : Barker, Gray, K. Hobbs 2, Reed. Goals : D. Hobbs 3 from 6. Scrums : 13-11 against Gray. Penalties : 15-7 against. Man of the Match. Barry Limb.

Colts

Rovers v Castleford (scoreW14-11). Try :Ellis. Goals : O'Toole 5. d.g. O'Toole. Man of the Match Steve Cottam. Tackle Count : Craig Downs.

Rovers v Leigh (score W15-14). Tries to : Dickenson, Francis, Ward. Goals : O'Toole 3. Man of the Match Sean Ward. Tackle Count : Craig Downs.

Rovers v Rochdale (score W22-5). Tries to : Bayliss, Ellis, Francis, Nicholson. Goals : O'Toole 5. Man of the Match Clive Spencer. Tackle Count : Craig Downs.

Rovers v Bramley (score W25-17). Tries to : Ellis, Marsh, Nicholson 3. Goals : O'Toole 5. Man of the Match Steve Cottam. Tackle Count : Tony Ellis.

Under 17's

Rovers v Wakefield (score L8-37). Tries to : Hobson, Lyman. Goal : Chapman

Rovers v Castleford (score L16-34). Tries to : Chapman, Lyman 2, Walker. Goals : Chapman 2.

Rovers v Leeds (score W40-0). Tries to Brown, Chapman, Cording, Dakin, Hobson, Leary 4, Tonks. Goals : Chapman 5. Man of the Match Lingard.

MIKE MAJOR (Floorcoverings)

HUNDREDS OF BEAUTIFUL PATTERNS OF HEAVY-GRADE CUSHIONFLOOR

★ ALL AT ROCK-BOTTOM PRICES ★

THE CUSHIONFLOOR CENTRE

GROVETOWN, PONTEFRACT - TEL. 701297

(Opposite Gents' Clothing Factory)

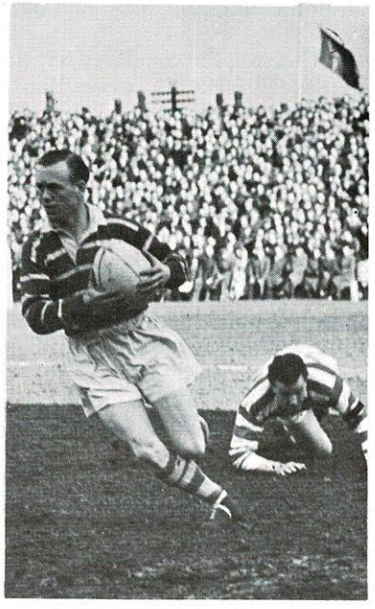

Side by side, father and son — Jack and Dale Fennell

Action from Rovers' recent match at Oldham
(Photo by courtesy of Jim Akin)

ALL-TIME GREATS — JACK FENNELL

Jack was born at Featherstone on 6th May 1933 and first came to prominence in local schoolboy rugby. At centre he captained Featherstone Secondary Modern School team which won the 1948 Yorkshire Schools Cup Final — he played for Yorkshire Schoolboys. Leaving school he played for Featherstone Amateurs and Bagleys Recs. He signed for Rovers in December 1952 after trials.

Jack made his first team debut against York at home; in the corresponding away game he scored his first points for the club when he kicked a goal. The 1953-4 season saw Jack playing 'A' team football being deputy to Joe Mullaney. In the final three games Joe was injured so Jack played and kicked ten goals. With Joe back at stand-off Rovers began to use Jack as a **utility back** and he gained 27 appearances during 1954-5. The third round cup tie at Leigh was a **memorable game** for him — playing at stand-off he kicked four superb goals in a 13-9 victory.

The 1955-6 season proved one of his most **successful** - playing in 40 games he became Rovers second player to land a century of goals in a season. His 102 goals beat Freddie Miller's 101 record. He was also elected Player of the Season.

The following season he **settled down** in the full back position. He reached another century of goals in season 1957-8, a season in which he reached his highest points score in one match — 8 goals and a try against Hull K.R. The 1958-59 season was perhaps one Jack ought to forget. Ousted at full-back by Cooper he played most of his football in the 'A' team — Jack regained his place in the 1959-60 season and was a member of Rovers successful Yorkshire Cup winning side that beat Hull.

With Jack Anderson pressing for the full-back spot Jack continued to give **outstanding** performances to keep his place. Terry Clawson had taken over the goal-kicking role. The 1962-3 season was Jack's testimonial one and he played in 39 consecutive matches. The 1963-4 season brought another 21 appearances, but Gary Cooper was successfully switched from centre to full back. The result was that Jack made only six appearances in the 1964-5 season, three of which were as substitute.

Jack Fennell was never capped during his illustrious career, but his hundred per cent loyalty to the club and total commitment for the blue and white made him a player that Featherstone Rovers were proud of.
Career details — App. 322, Goals 465, Tries 30, Points 1020.

Answers to STAR QUIZ

1. Canterbury-Bankstown 2 Brian Jacks 3. Liverpool
4. Majestic Mararajh 5. Wales 6. Sean O'Grady 7. Bridgend
8. Bernard Watson 9. Chesterfield 10. Master Willie.

John Marsden scored 7 (Incorrect Answers 1, 3, 4)
Mick Morgan scored 8 (Incorrect Answers 3, 7)

South Kirkby Building Home & Garden Supplies
TEL. PONTEFRACT 42838
A wide range of products including sand, cement, paving slabs and calor gas.
Small or large orders taken with daily delivery to surrounding area.

THE TOP NAME IN **RUSTPROOFING** IS
ZIEBART
Would you settle for anything but the best?
INSIST ON ZIEBART VEHICLE RUSTPROOFING
TEL. PONTEFRACT 71445
Look for our Special Offer on Sunroofs

ENGRAVED SIGNS from R. McArdle
Everything from a single name tag to a complete sign system
QUICK SERVICE WITH DAILY DELIVERIES
TEL. PONTEFRACT 42838

FEATHERSTONE ROVERS R.L. FOOTBALL CLUB

Founded 1908 Elected Northern Rugby Football League, June 1921

Patron — THE EARL OF SWINTON

Chairman — A. HEWITT **Vice-Chairman — E. A. GARDNER**

Committee :
R. ASHBY, S. FITTON, C. HEWISON, G. W. MILLETT, T. MULLANEY

Secretary — Terry Jones, 21 The Croft, Batley Road, West Ardsley, Wakefield (Tel. Leeds 531249)

Senior Coach — Paul Daley Assistant Coach — Keith Cotton

Colts Coach — Brian Gaines Under-17s Coach — Peter Bell

Physiotherapist — J. Williams Asst. Physiotherapist — A. Millward

Hon Doctors —
Dr. S. M. Kupelian, Dr. J. L. Singh

Club Representative on R.L. Council — R. Ashby

Club Representative on Yorks. County Committee — E. A. Gardner

Club Representative on Yorks. Senior Competition Committee — T. Mullaney

Club Press Officer and Programme — S. Fitton

CLUB HONOURS

R.L. Cup — Winners 1967, 1973; Runners-up 1952, 1974

N.R.L. Championship — Winners 1977; Runners-up 1928,1976

N.R.L. Championship, 2nd Division — Winners 1980

Arrowfast Try-scoring Trophy — Winners 1980

Yorkshire Cup — Winners 1940, 1959; Runners-up 1928, 1963, 1966, 1969, 1970, 1976, 1977

Yorkshire League —Runners-up 1928, 1962

Y.S.C. Cup — Winners 1946, 1974; Runners-up 1955, 1960

Y.S.C. Shield — Winners 1946, 1962, 1972

GROUND RECORDS

R.L. Cup — Attendance: 17,531 v St. Helens, 1959; Receipts, £7,315 v. Castleford, 1978

Yorkshire Cup — Attendance: 10,700 v. Leeds, 1959; Receipts: £8,681 v. Hull, 1980

League — Attendance: 14,990 v. Wakefield T., 1962; Receipts: £4,628 v. Castleford, 1980

REPRESENTATIVE PLAYERS

Great Britain — T. Askin, J. H. Bridges, T. Clawson, M. Dixon, S. Evans, D. Fox, G. Jordan, A. Morgan, S. Nash, J. Thompson

Under-24's — K. Bell, S. Evans, D. Fennell, V. Farrar, M. Gibbins, J. Gilbert, T. Ramshaw, P Smith, V. Thomas, J. Thompson, L. Tonks

Under-21's — M. Clamp, D. Fox, D. Metcalfe

England — J. H. Bridges, M. Dixon, S. Evans, V. Farrar, J. Hirst, A. Morgan J. Mullaney, P. Smith, R. Stone, J. Thompson, A. Wood

Wales — P. Banner, H. Box **Other Nationalities** — H. Box, J. Daly

R.L. XIII — M. Clamp, T. Clawson, L. Hammill, G. Johnson, B. Lockwood

R.L. Tourists — T. Askin, J. H. Bridges, G. Cooper, C. Dooler, S. Evans, D. Fox, S. Nash, P. Smith, J. Thompson

Yorkshire — T. Askin, C. Annable, E. Barraclough, K. Bell, H. Box, J. H Bridges, T. Clawson, W. Clements, C. Dooler, J. Denton, M. Dixon, S. Evans, V. Farrar, D. Fox, M. Gibbins, L. Hammill, D. Hartley, J. Hirst, M. Hirst, A. Longley, D. Metcalfe, A. Morgan, P. Morris, J. Mullaney, S. Nash, J. Newlove, C. Plenderleith, S. Quinn, J. M. Smith, P. Smith, R. Stone, W. Stott, W. Tennant, J. Thompson, G. Waterworth, E. Winter, A. Wood, C. Woolford E. Wright

County Championship — Other Nationalities — H. Box, C. Hill

Junior R.L. Tourists : M. Addison D. A. Hobbs

OUR LARGE RANGE OF SERVICES INCLUDES:

Personal Loans*
Just think what a Yorkshire Bank Personal Loan can do for you. They are available for almost anything and you don't even need to be a customer.
Full written particulars are freely available at every branch.

Cheque Book Account
The safe and simple way to look after your money. Enjoy the security of having your money paid into the Bank and the convenience of a cheque book.

Savings Account
A wide choice of accounts, at competitive rates of interest, to meet all your needs.

Find out more by calling in at any of our branches, they are all open late one night every week.

Yorkshire Bank
Wise Banking for Wise People
Head Office:
2, Infirmary Street,
Leeds LS1 2UL Tel: (0532) 450741

*Loans are arranged subject to current government regulations relating to deposit and period of repayment.

FEATHERSTONE TYRE, EXHAUST & M.O.T. CENTRE

WAKEFIELD ROAD, FEATHERSTONE

Discount Prices on

- ★ PART OR COMPLETE EXHAUSTS
- ★ NEW OR REMOULD TYRES
- ★ SHOCK ABSORBERS

M.O.T. Testing and Allied Repairs, Tracking, Wheel Balancing, etc.

Quick Reliable Service while you wait — Comfortable Reception Area

Tel. Pontefract 704402

STRAND CAR AUCTIONS

WAKEFIELD ROAD, FEATHERSTONE

FOR ENTRIES

TEL. PONTEFRACT 73626

★ CAR AUCTIONS

EVERY MONDAY & THURSDAY EVENINGS

COMMENCING 7.30 p.m.

APPEARANCES & POINTS SCORERS

Player	Season 1980-81 App	T	G	DG	Pts	Total Senior Records App	T	G	DG	Pts
ANDERSON K.	7	-	-	-	-	32	-	-	-	-
BARKER S.	1	-	-	1	1	8	4	-	1	13
BELL K.	3	-	-	2	2	221	42	8	26	166
CLAWSON N.	1	-	-	-	-	5	-	-	-	-
COVENTRY P.	11	6	-	-	18	258	84	-	-	252
EVANS S.	7	2	-	-	6	107	56	-	-	168
GIBBINS M.	2	-	-	-	-	181	5	-	-	15
GILBERT J.	8	1	-	-	3	107	37	-	-	111
GREGORY J.	3	-	-	-	-	3	-	-	-	-
HANDSCOMBE R.	11	1	-	-	3	52	10	-	-	30
HANKINS S.	10	-	-	-	-	19	4	-	-	12
HOBBS D.	9	2	-	1	7	69	9	84	2	197
HUDSON T.	10	3	-	-	9	96	14	3	1	49
JARVIS F.	7	3	-	-	9	28	5	-	-	15
KELLETT K.	11	5	-	-	15	273	105	-	-	315
MARSDEN J.	11	4	-	-	12	84	16	-	-	48
MORGAN M.	11	2	-	-	6	68	25	-	-	75
QUINN S.	11	1	57	-	117	135	42	493	2	1114
REED S.	6	-	-	-	-	6	-	-	-	-
ROBINSON G.	8	-	-	-	-	43	5	-	-	15
SIDDALL G.	5	1	-	-	3	11	4	-	-	12
SMITH P.	10	5	-	-	15	205	61	-	1	184

RECORDS TO LOOK OUT FOR

TRIES — **Match:** 6, M. J. Smith (1968); **Season:** 31, C. Woolford (1958-59) **Career:** 162, D. Fox (1953-1966)

GOALS — **Match:** 12 D. Fox (1964); **Season:** 163, S. Quinn (1979-80) **Career:** 557, C. Kellett (1968-1974)

POINTS — **Match:** 29, S. Quinn (1979); **Season:** 375, S. Quinn (1979-80) **Career:** 1,492, D. Fox (1953 - 1966)

APPEARANCES — **Season:** 46, C. Woolford (1959-60); **Career:** 440, J Denton (1921-34)

FASTEST CENTURY OF POINTS — T. Smales (1966-67) and S. Quinn (1976 77 & 1979-80) — 9 matches

MOST CONSECUTIVE WINS — 12 (1972-73)

MOST CONSECUTIVE LEAGUE WINS — 11 (1979-80)

HIGHEST SCORE — v. Whitehaven 1971 — 65 points

SYKES (PURSTON) LTD.

JOINERY MANUFACTURERS, SHOP & BAR FITTERS AND D.I.Y. SHOP

Tel. Pontefract 71922