

**PROGRAMME DONATED BY**  
**ALMIC ENGINEERING CO. LTD.**  
**Moss Down Road**  
**Royton Tel. Shaw 846343**

**OLDHAM**

*Red & White Hooped Jerseys  
 Red Sleeves, Blue Shorts*

1. Brian Caffrey
2. Green Vigo
3. Terry Bilsbury
4. Colin Hawkyard
5. Ashley McEwan
6. Des Foy
7. Ray Ashton
8. Michael Coombes
9. Alan McCurrie
10. Andy Goodway
11. Dave Nicholson
12. Alan Platt
13. Terry Flanagan

*Subs:*

14. T.B.A.
15. T.B.A.

**TODAY'S  
 MITRE  
 MATCHBALL  
 DONATED  
 BY:  
 WILDBORES  
 RADIO LTD.  
 76 Yorkshire St.  
 Oldham  
 624 7907**

**Referee:**  
 R. Moore (Wakefield)

**Touch Judges:**  
 T.A. Thornbury - Red Flag  
 S.R. Critchley - Yellow Flag

**WORKINGTON T.**

*White Jerseys with a blue  
 band, White Shorts*

- Lynn Hopkins 1.
- Brian Hutchinson 2.
- Ian Thompson 3.
- John Beattie 4.
- David Beck 5.
- Colin Todd 6.
- Howard Burns 7.
- Alf McCarron 8.
- John Bent 9.
- Colin Falcon 10.
- Ian Hartley 11.
- Robert Pattinson 12.
- William Pattinson 13.

*Subs:*

- T.B.A. 14.
- T.B.A. 15.

SCRUMS					PENALTIES					SCRUMS					PENALTIES				
1	2	3	4	5	1	2	3	4	5	1	2	3	4	5	1	2	3	4	5
6	7	8	9	10	6	7	8	9	10	6	7	8	9	10	6	7	8	9	10
11	12	13	14	15	11	12	13	14	15	11	12	13	14	15	11	12	13	14	15
16	17	18	19	20	16	17	18	19	20	16	17	18	19	20	16	17	18	19	20
21	22	23	24	25	21	22	23	24	25	21	22	23	24	25	21	22	23	24	25

**NEXT MATCHES AT WATERSHEDDINGS**

Thursday, 3rd March, 1983 Oldham 'A' v. Leigh 'A' K.O. 7.30 p.m.

Sunday, 6th March, 1983 Oldham v. Leigh K.O. 3.00 p.m.



**STATE EXPRESS  
 CHALLENGE CUP**

**OLDHAM**

**versus**

**WORKINGTON T**

**16th SUNDAY  
 13th FEBRUARY, 1983**

**AT  
 WATERSHEDDINGS**

**Kick-off 3.00 p.m.**

**TODAYS OLDHAM TEAM  
 SPONSORED BY  
 HARTFORD VENDING GROUP**



**OFFICIAL PROGRAMME 30p**



# GEORGE HILL

(OLDHAM) LTD

SPUR



TAVERN SOLID TIMBER  
HAND CARVED DOORS



PEWTER  
BRONZE

NEW SPUR ALUMINIUM

Garador



WHITE PLAS

TEAK TYPE PLAS

HILLPLAS

SCOTTFIELD SAW MILLS  
ASHTON ROAD, OLDHAM.  
Phone: 061-652 7421

## OLDHAM RUGBY LEAGUE FOOTBALL CLUB OFFICIALS The Pavilion, Watersheddings, Oldham Tel: 061-652 5244 & 061-624 4865

**President:** H. V. Ashworth  
**Chairman:** R. Hatton  
**Vice-Chairman:** J. Bowden  
**Treasurer:** J. Hall

**Assistant Treasurer:** P. Lovett  
**Committee:** K. Broadbent, E. Buckley, R. Ogden, K. Potter, N. Tench  
**Hon. Architects:** Hall, Needham Associates  
**Hon. Club Solicitor:** A. J. Adler  
**Secretary:** John A. Clark

**Coaching Staff:** Frank Myler (Coach), Frank Barrow (Ass. Coach)  
Brian Gartland (Colts Coach)

### Professional Playing Staff

Adrian Alexander - Ray Ashton - Terry Bilsbury - Gary Bishop - Brian Caffrey  
Leslie Cook - Stephen Dobb - Terry Flanagan - Des Foy - Andrew Goodway  
Kevin Greaves - Colin Hawkyard - Paddy Kirwan - Steve Littler - Paul Lowndes  
Bob Mordell - Geoff Munro - David Nicholson - Tony Ogden - Denis O'Neill  
Mike O'Rourke - Gareth Owen - Alan Platt - Gordon Pollard - Gary Walczak  
Joe Warburton - Mike Worrall - Alan McCurrie - G. Vigo - C. Willis - L. Chadwick

**Hon. Consultant Orthopaedic Surgeon:** Mr. H. Thompson

**Hon. Consultant Surgeon:** Mr. M. Shafiq

**Hon. Consultant Dental Surgeon:** Mr. W. C. Mellor. **Club Doctor:** Dr. I. Quereshi

**Physiotherapist:** Mr. A. Bonnelle. **Asst. Physiotherapist:** Mr. J. Watkins

**Development Association:** Clegg Street, Oldham. Tel: 061-620 4870

**Social Club Manager:** Ray Fletcher **Groundsman:** J. Walker

**Asst. Groundsman:** W. Caine. **Official Time Keeper:** J. Roscoe.

### CLUB RECORDS

Record Victory	67-6 against Liverpool City April 59
Record defeat	11-67 by Hull K. R. Sept. 78
Record attendance	28,000 v Huddersfield Feb 24th 1912
Record receipts	£9,100 v Wakefield 24th Feb. 1980
Record transfer fee paid	£18,500 to Hunslet for Mick Parrish Sept. 1980
Record transfer fee received	£11,002, 10s. from Workington for Ike Southward Jan. 62
Record try scorer	Reg Farrar 49 tries 1921/22 season
Record goal scorer	Bernard Ganley 224 goals 1957/58 season
Record point scorer	Bernard Ganley 28 points v Liverpool City April 59
First game	October 21st, 1876 v Stalybridge
Highest number of points scored	Bernard Ganley 2,881
Most appearances	Joe Ferguson 685
Most tries	Pre 1900 Jack Hirst 233. Since 1900 Alan Davies 182

### CLUB HONOURS

Rugby League Championship Play-off winners:	1909-10, 1910-11 and 1956-57
Runners-up:	1906-07, 1907-08, 1908-09, 1921-22 and 1954-55
First Division Champions:	1904-05
Second Division Champions:	1963-64 and 1981-82
Rugby League Challenge Cup Winners:	1898-99, 1924-25, 1926-27
Runners-up:	1906-07, 1911-12, 1923-24 and 1925-26
Lancashire Cup Winners:	1907-08, 1910-11, 1913-14, 1919-20, 1924-25, 1933-34
	1956-57, 1957-58 and 1958-59
Runners-up:	1908-09, 1911-12, 1918-19, 1921-22, 1954-55, 1966-67 and 1968-69
Lancashire Championship Winners:	1907-08, 1909-10, 1921-22, 1956-57 and 1957-58
Runners-up:	1908-09, 1910-11, 1911-12, 1919-20, 1923-24 and 1954-55
Lancashire Shield Winners:	1975-76 and 1979-80
Colts Premiership Trophy:	1979-80

## WATERSHEDDINGS SURVEY

ALL Oldham supporters will have been delighted to learn this week of the elevation to full Great Britain Test status of our loose-forward Terry Flanagan and his front-row colleague Andy Goodway.

When the side was announced on Monday morning, having been chosen earlier by Oldham and Great Britain coach Frank Myler and manager Dick Gemmell, the club was delighted to learn that Flanagan and Goodway were called up for their first full Test caps.

They were among five new caps, all of whom figured well in Great Britain under-24's 19-5 win in Carpentras last month, when Goodway won the man-of-the-match award and Flanagan played a major role in four of his side's five tries.

The match in France will take place next Sunday, when the Oldham club is due to play Carlisle at Brunton Park, and we wish both players well. Best wishes, too, to Frank Myler, who will be hoping to follow up his success in the first under-24 match with a similar result in the full international.

We were also delighted to have three more Oldham players in the Great Britain shadow squad—scrum-half Ray Ashton, second-row man Mick Worrall and hooker Alan McCurrie.

While choice of both the Test team and the shadow squad does not necessarily make or mar anyone's chances of going to Australia next year, it does reflect keenly on how Frank Myler and Dick Gemmell are thinking as they look ahead towards the summer of 1984 — and another crack at the Kangaroos.

**GREAT BRITAIN:** Mick Burke (Widnes), Des Drummond (Leigh), John Joyner (Castleford), Ron Duane (Warrington), Gary Clark (Hull KR), Tony Myler (Widnes), Andy Gregory (Widnes), Mick O'Neill (Widnes), Brian Noble (Bradford), Andy Goodway (OLDHAM), Len Casey (Hull KR, capt.), Alan Rathbone (Bradford), Terry Flanagan (OLDHAM). Substitutes: John Woods (Leigh), Peter Smith (Featherstone). Reserves to travel: Joe Lydon (Widnes), Lee Crooks (Hull).

**SHADOW SIDE:** Keith Mumby (Bradford), Joe Lydon (Widnes), Roy Haggerty (St. Helens), Gary Hyde (Castleford), Phil Ford (Warrington), David Hulme (Widnes), Ray Ashton (OLDHAM), Trevor Skerrett (Hull), Alan McCurrie (OLDHAM), Brian Case (Wigan), Mick Worrall (OLDHAM), John Fieldhouse (Warrington), Phil Hogan (Hull KR).

It was a bitter disappointment to all concerned when snow caused the postponement of the under-24 international against France here at Watersheddings a fortnight ago.

After a comparatively mild winter, it was just our luck that the snow should come down as it did so close to kick-off time.

One cannot rule the weather. RL officials left a final decision until as late as possible and up to half an hour before kick-off time the match was officially on.

Then, another inspection revealed that the snow was completely blotting out the marking lines on the pitch and in the view of the officials and representatives of both the Great Britain and French parties it was felt the match in these conditions would have become a farce.

The Oldham players were finally back in action at Watersheddings last Sunday when St. Helens were the visitors. Unfortunately, they were below their best and Saints won 10-0.

Today sees the start of the Challenge Cup campaign once more and we are all hoping the players have now got their "bad one" out of their systems and that they will put their game together again today in no uncertain terms.

Workington, of course, are usually a difficult side to beat, especially in the cup, and the Oldham players will have to be on their mettle to get back to winning ways.

## INSURANCE?

**Talk person to person**

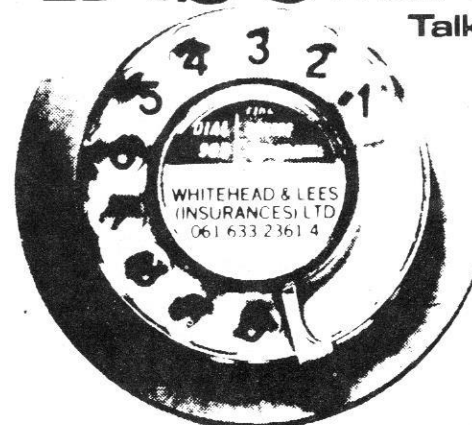

As Oldham's largest insurance brokers, we offer a full and, most important a personal service for all types of insurance. It's a service we're proud to extend to mortgages, both domestic and industrial. Pop in anytime and you're guaranteed the friendliest of attention. Established over 50 years.

**Whitehead & Lees  
(Insurance) Ltd.**

**B.I.B.A.**

The British Insurance Brokers Association  
34 Union Street, Oldham (tel: 061-633 2361)  
14 Rossall Road, Cleveleys (tel: 0253-855818)



**adidas**

*The mark of a winner*

**adidas**  
OFFICIAL SUPPLIERS OF PLAYING  
KIT & FOOTWEAR TO  
OLDHAM RUGBY LEAGUE  
FOOTBALL CLUB.

  
**STATE EXPRESS**

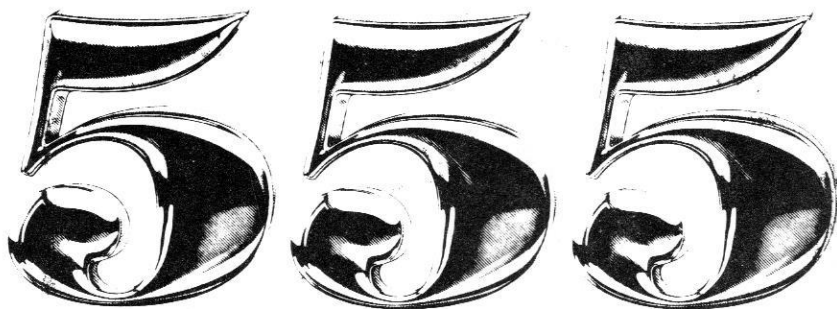

**Classic value**



Three Fives Filter Kings

**MIDDLE TAR**

As defined by  
H.M. Government

Three Fives Medium Mild

**LOW TO MIDDLE TAR**

As defined by  
H.M. Government

Three Fives Special Mild

**LOW TAR**

As defined by  
H.M. Government

**DANGER: Government Health WARNING:  
CIGARETTES CAN SERIOUSLY DAMAGE  
YOUR HEALTH**

## HISTORICAL NOTES ON WORKINGTON TOWN

By Tom Webb

Just before the end of the second world war a move was started to establish a senior Rugby League club in Workington. Workington Town were elected to membership of the Northern Rugby Football League for season 1945-46. In that first season Town won 16 and lost the other 20 of their league matches, scoring 62 goals and 78 tries, 358 points in all while conceding 53 goals and 105 tries, or 421 points. The club finished 19th out of the 28 clubs. In the games with Oldham Town lost 6-3 at Watersheddings but won the return game in Cumberland by 11-0.

In the Lancashire Cup Workington beat St. Helens 9-8 at home in the first leg but by virtue of losing 21-11 in the second leg, lost on aggregate 29-20. Although disappointed that the club was ousted from the cup because of the two-leg system, Town were pleased about it when the Challenge Cup came round. In the first leg of the first round Charlston Rovers, then the oldest junior club in Yorkshire, beat the senior side by 12-7. A 16-2 win in the second leg before a crowd of ten thousand took the club to the second round. At this stage a trip to St. Helens was not a very promising prospect but a 13-6 victory took the club into the last eight. However Wakefield Trinity won the third round tie at Belle Vue by 14-4 when there was an attendance of fifteen thousand.

Stan Hayton and Hedley Rodgers played in 40 of the 42 games played in that first season and other regular players included George Jepson, Bill Irving, Jimmy Hayton, Dennis Cavanagh, Cyril Hughes, Barker (sorry I haven't the first name), Albert Pepperell, William S. Askew, Billy Jackson, Stan Inglesfield, Billy Holding, Harry Bradshaw and Jock Carr. Ned Hodgson the former Oldham favourite also played in many games as did Watson, Studholme, Billy Miller, Alvin Ackerley and Joe Shearman.

Thanks to Bill Glaister, the Workington statistician who borrowed my records and lent me those that he had, I have virtually complete records of Workington Town apart from substitute details which are really hard to complete.

Bill researched Gus Risman's playing career from his signing by Salford for £25 down, £1 a week for a year and £25 at the end of the year. From 1928-29 to 1954-55 when he was with Batley, Gus kicked 1,704 goals and scored 231 tries. With Salford he kicked a century of goals in a season on five occasions and accomplished the same feat three times for Workington Town, for whom he kicked 721 goals and ran in 33 tries. His association with Workington Town covered 1946-47 to 1953-54 inclusive and there were some great achievements by the club in that period. The Championship was won in 1950-51 and the Challenge Cup was won in 1952, a wonderful achievement for a club with such a short life at that stage. Other honours have come along since, of course.

Paul Charlton's career was also researched by Bill Glaister, and Paul too played for both Salford and Town, although at different periods. He made a grand total of 708 appearances with 225 tries and 88 goals to his credit. He made 413 of those appearances for Town for whom he scored over 100 tries and all but a couple of his goal kicks were taken for Town.

Oldham paid Workington a record fee for the services of Ike Southward and when he made the reverse journey a record fee was again paid, Town adding £2.50 to the existing record of £11,000 paid by Wigan to St. Helens for the transfer of Mike Sullivan.

Ike Southward made 373 appearances for Town scoring 302 goals and 272 tries, and 53 appearances for Oldham in which he scored 55 tries. He also made half a dozen appearances for Whitehaven. His greatest scoring achievement was in 1957-58 when he ran in 45 tries and landed 80 goals.



## WELCOME TO TOWN

IKE SOUTHWARD, the former Oldham wing-threequarter, continues to take charge of today's visitors, Workington Town, until the arrival next week-end of coach Dave Cox from Australia.

Dave, who coached here a year or two ago, was appointed to succeed Paul Charlton last month and he is due to arrive in London from Sydney next week-end, possibly in time to watch Town in a tough First Division match at Widnes.

We have already beaten the Cumbrians twice this season, but it took a desperate, last-ditch tackle by full back Alan Taylor to give us a narrow 8-4 win at Derwent Park last October. Two months later, Town came to Watersheddings and shocked us with a late rally. In the end we won, but only 24-19.

The Cumbrians have found the going tough in the First Division this season. But three weeks ago they showed what they are capable of on opponents' grounds when they had a good win at Halifax. Their inconsistency was shown up the following week when they lost 50-0 at Leeds.

The Cumbrians are well known to us because, as well as coming out of the Second Division with us at the end of last season, we also met them here at Watersheddings two seasons ago in the Challenge Cup.

At full back Lyn Hopkins is one of the most prolific goalkickers in the game, and when they snatched him from the Welsh valleys, Town certainly found a ready-made successor as marksman to Oldhamer Iain MacCorqudale. We can afford to give away no penalties with Hopkins around in what could be a tight cup-tie.

Ian Thompson and John Beattie are strong, young centres, Brian Hutchinson will probably play on the right-wing, and David Beck may turn out on the left. There are not many wingers who finish so strongly as Beck when in full flight.

Colin Todd and Howard Burns are the regular Town half-backs.

Todd, you may recall, attracted some Oldham interest earlier in the season, but nothing materialised. Burns, his partner, is highly thought of in Cumbria and there were many disappointed League fans up there when Ray Ashton was named at No. 7 in the Great Britain under-24 side to play France recently.

Burns will certainly need no motivating today when he not only plays against Ashton, but also in front of the Great Britain boss, our own Frank Myler.

The Pattinson brothers have for long formed the backbone of the Town pack and both are likely to be on view today, international Billy at loose-forward and Bobby in the second-row.

Choice of hooker will rest between John Lightfoot and John Banks.

Alf McCarron has switched successfully from back-row to prop, while the No. 10 job may go to one of a couple of lesser-known Cumbrian forwards, Gary Nixon or Colin Falcon.

Partnering Bobby Pattinson in the second-row may be Ian Hartley.

At the time of writing, Town had won only three and drawn one of their First Division matches. But in the first round of the Challenge Cup not much importance must be attached to that. Town need a good cup run to compensate for their disappointments in the league — and that will probably be reflected in their performance.

Cox has spent the last two years in Sydney, during which time he has been studying Australian methods of coaching, training and match preparation. By a strange twist of fate he goes to Cumbria less than a season after the departure of former Great Britain scrum-half star Tommy Bishop, who also crossed the world to take control at Derwent Park.



**Stockists of:**  
**TIMBER      PLYWOOD**  
**HARDBOARD**  
**WINDOWS**  
**DOORS      MOULDINGS**  
**ROOF INSULATION**

**Plus all your timber requirements**

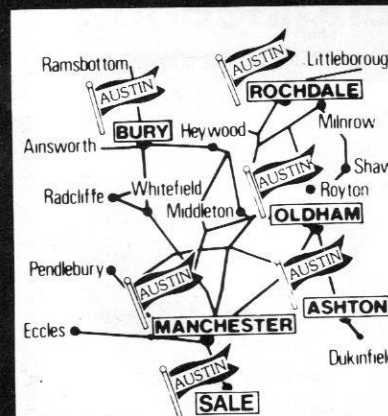

<b>Head Office</b>	Medlock Sawmills, Shaw Road, Oldham 061-652 5421
<b>Manchester</b>	City Sawmills, Oldham Road, Ancoats 061-834 8505
<b>Oldham</b>	Cromford Street, Derker Street, Oldham 061-620 2128
<b>Rochdale</b>	Crossfield Sawmills, Crawford St., Rochdale 47208
<b>Bury</b>	Bright St. Sawmills, Bright Street, Bury 061-761 6416
<b>Ashton</b>	Oxford St. Sawmills, (corner of William St), Ashton-U-Lyne 061-308 3746
<b>Sale</b>	41 Giebelands Road, Sale 061-973 9578

# OLDHAM BREWERY COMPANY LIMITED

Your own local independent Brewery

Brewers of Finest Mild and Bitter Ales

Also Bottled Beers

Available in the Bars

**ALBION BREWERY, COLDHURST ST., OLDHAM.**

Telephone: 061-624 8305/6

# QUEGHAN

**pacemakers in civil engineering**



**Queghan House, off Shaw Road, Oldham, Lancs.**  
Telephone: 061-620 2115/6/7

# Rossy Bros

*Prices quoted on all major Rugby League Competitions*

**RUGBY LEAGUE HANDICAP** coupons weekly

*Let us put you on our mailing list.*

**Open your credit account**

By phoning John Moony on (0482) 51272.

This guarantees a credit facility for all racing and other sporting events.  
**202-204 Hawthorn Avenue Hull HU3 5LL**

# Rossy Bros

O.B.

TETLEY ALES

**OLDHAM RUGBY SOCIAL CLUB**

Call in for a drink after the match

**Full restaurant facilities 4.30 p.m. — 9.30 p.m.**

**Private rooms available for weddings, etc.**

**Telephone: 061-624 0368**

TETLEY

O.B. ALES



**WIN £1000  
INSTANTLY!**



**THOUSANDS  
OF POUNDS  
IN PRIZES**

**OLDHAM**

**R.L.F.C.**

**INSTANT LOTTERY**

**FOR  
ONLY  
25p**



**INCLUDES  
SPECIAL  
SURPRISE  
DRAW!**



**VIDEO  
CASSETTE  
RECORDER**

**SUPPLIED BY WILDBORES  
LEADERS IN VIDEO & TELETEx T.V.**

## SUPPORTERS CLUB NEWS

President: Mr. D. Blackburn, Chairman: Mr. D. Pilkington, Vice-Chairman: Miss A. Collinge, Treasurer: Mr. T. Heywood, Secretary: Mrs. J. Pilkington, Committee: Mrs. H. Heywood, Mr. I. Pilkington, Mrs. L. Wolstencroft, Mrs. E. Crowther, Mr. C. Clarke, Mr. S. Chadderton, Mrs. L. Chadderton, Mr. B. Doleman, Mrs. A. Doleman.  
Visit our new Souvenir Shop at the Pavilion end of the ground to look at our NEW Oldham Rugby Sweatshirts.

Sweaters .....	£10.00
Sweat Shirts .....	Adults £8.50
.....	Children £6.50
.....	£2.25
Scarves .....	£1.50
Caps .....	£3.50
Ties .....	.65p
Lapel Badges .....	£1.25
Bob Hats .....	£5.25
Bags .....	.50p
Route Maps .....	

**OLDHAM SUPPORTERS CLUB  
AWAY TRAVEL  
ON SUNDAY, 20th FEB.  
CARLISLE**

Coaches leave Social Club at 11.30a.m.  
ADULT MEMBERS ..... £4.30  
NON ADULT ..... £4.50  
JUNIOR ..... £3.00

**AWAY TRAVEL  
BY CAR  
CARLISLE**

Southwaite Service Area (M6)  
Continue with M6 signs  
The North  
Junction 43  
Leave Motorway  
At roundabout take 1st exit  
A69 for Carlisle Football Ground  
on right.

### FORTHCOMING EVENTS

The Supporters Club are once again running a Wembley Draw. We will be asking all our members to sell tickets for us to make it a great success. We will have the draw tickets in the next few weeks. Anyone else being able to sell some draw tickets for us will be most welcome. Ask at any canteen for details.

We are holding A FUN RUN of approx. 7 miles on Sunday May 15th, 1983. Watch out for further details.





*Andy Goodway brings out the best in the St. Helens defence as he falls to a three-man tackle.*

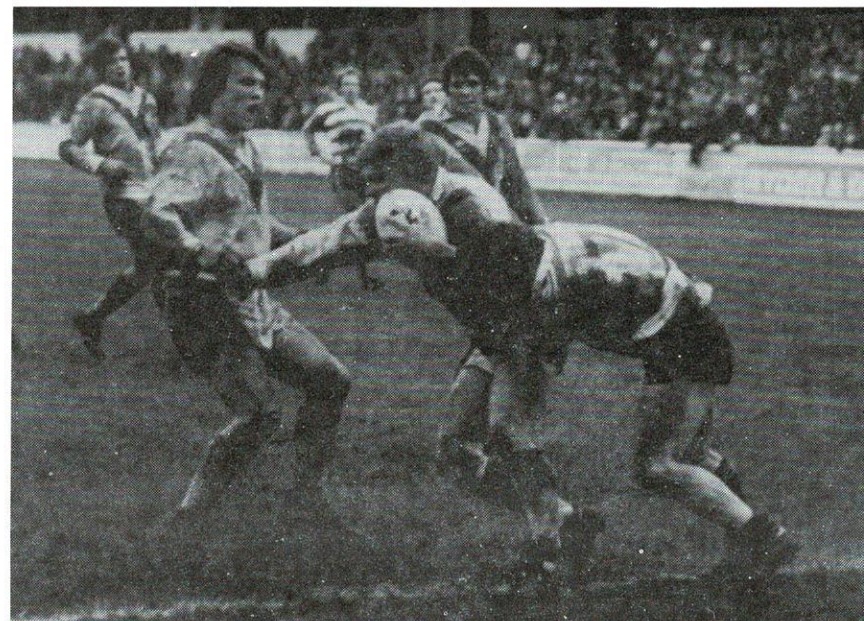

*Ray Ashton goes in low to bring down Harry Pinner – an incident from the St. Helens game.*



*Roy Haggerty (left) and Oldham's Green Vigo and Wally Jones scramble for a loose ball during the St. Helens game.*

Photographs by courtesy of the Oldham Evening Chronicle



## BRIAN BATTY Daily Mail

It will be a long time before Australia's record breaking tour begins to fade from the memory... but there is no need for any Rugby League fan to forget their feats.

That magnificent 1982 tour has been captured on video by the Leeds based firm of Telvista Television — two hours of nonstop action.

This cassette should not only be a top seller Down Under with the fans, players and officials but should be compulsory viewing for everyone interested in the game in this country.

The film embraces the Kangaroos' arrival, the views of British officials and their Australian rivals as the programme unfolds and gathers momentum with every triumphant display.

Not only the Test series but all the club games are covered as well as behind-the-scenes glimpses of the tourists at work and play.

If I had a slight criticism of the tape it would be that we might have had a little more of some of the more closely fought encounters like the club games against Wigan, Hull and Widnes, plus more of the Third Test.

I think we could have done without some of the runaway performances which tend to bring a repetitive look as we get try after try and missed tackle after missed tackle.

I would also have liked to have seen a little more of the Aussies preparing for the Tests and heard more from their coach Frank Stanton on his coaching techniques.

It might also have been a good idea to have had an interview with a top Aussie player on the general scene at club level back in Sydney and his general approach to the game.

The one feature in which the tape succeeds is that it has put on record a performance which may never be repeated.

Producer Bob Jones points out that this is only the start by Telvista and they are naturally seeking to lift standards as they go along.

It was obviously a difficult task editing 25 hours of action into a two hour showing.

But from all those hours of action there will be two further cassettes with Phil Larder working on Coaching and former top official Joe Manley on Refereeing.

'I think this step is a great one for the game and there is some tremendous rugby recorded for the sport', says League official David Howes.

It is amazing how fate in sport provides many ironic twists and there is no better example than in the 1983 State Express Challenge Cup competition.

Take the first round encounter between Widnes and Leeds those deadly rivals or the probability of a Wigan-Castleford clash if the former club triumphs, as expected, over Cardiff in the preliminary round.

It was Widnes, who removed Leeds from the Wembley trail last season with a dramatic, last gasp score in the semi-final that lived on in the memory for months.

Then we had Leeds sampling revenge recently in the John Player semi-finals when they also took umbrage at Widnes tactics which gives this tie added flavour.

Let's hope though that this next clash lives up to expectations as a classic and certainly Widnes will be out to put the record straight on several counts.

The prospect of having Castleford as opponents at Central Park will whet the appetite of Wigan boss Alex Murphy.

He has taken Wigan to John Player success across the Pennines and to a handsome home League win but I am sure, if these sides do meet, he won't be looking back to those results.

He won't forget the experience of Leigh, when he was in charge at Hilton Park last season. They fell in the Cup to Mal Reilly's men who gave a magnificent display of Cup fighting.

Apart from these mouth watering morsels the first round draw has not captured the imagination in many areas.

A fine derby clash is in prospect between Salford and Leigh in Lancashire, Huddersfield and Halifax in Yorkshire and in Cumbria, where Barrow tackle Whitehaven.

It is First Division v. Second Division on top of the Cup ingredient so this will provide added spice.

St. Helens won't underestimate Carlisle even though they seem to be well on the way back because the Cumbrians will be anxious to salvage something from a barren season.

Blackpool Borough will be hoping that Hull fans will be in the mood to make the marathon trip as their club bid to return to Wembley.

Hunslet must feel they can also enjoy a much higher gate than normal with the attractive visit of Hull KR, another club who can claim stronger support than most.

Keep your name in front of your Customers  
with Advertising Calendars from:



MAY 1982						
SUN	MON	TUE	WED	THU	FRI	SAT
						1
2	3	4	5	6	7	8
9	10	11	12	13	14	15
16	17	18	19	20	21	22
23	24	25	26	27	28	29
30	31					

**ROSE OF COLCHESTER LTD.**

**Kendall Road**

**Colchester CO1 2BT**

**Tel: (0206) 74986**

Your local area Representative Mr. Syd Tomlinson  
can be contacted on 061-620 0195. We have many  
Calendar designs to accomodate all classes  
of business.

**IT PAYS TO ADVERTISE**

**WILDBORES  
RADIOS LTD.**

46, HENSHAW STREET (opposite C&A's)  
OLDHAM

Tel: 061-624 7907

Branches at

76, Yorkshire Street,  
Oldham

141, Milnrow Road, (near Hornets)  
Rochdale

and

Boshers,  
67, High Street,  
Lees.

All leading makes of  
VIDEO

Colour T.V. and Teletext

**Ferguson Panasonic I.T.T.**

**Hitachi and Sharp.**

Full stock of Music Centres/Rack Systems and Stereo Radio Cassettes



# Harvey Ashworth

(manchester Ltd.)

(PRESIDENT OLDHAM RUGBY LEAGUE Football Club)  
The Abattoir, River Park Road, Manchester 10  
Tel: 061-223 2097

## TENCH (sports) LIMITED

☐ S4 ARNDAL CENTRE  
MIDDLETON  
MANCHESTER  
Telephone: 061-643 7515

☐ 16 THE PARADE  
SWINTON  
MANCHESTER  
Telephone: 061-794 0995

# "YOU CAN'T KNOCK-ON"

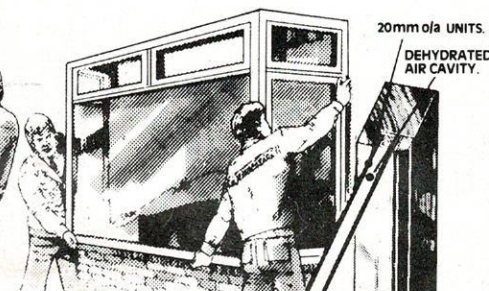
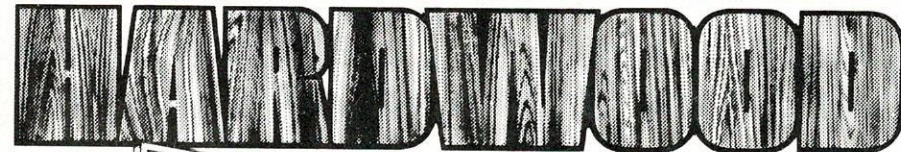

## WHEN IT COMES TO REPLACEMENT WINDOWS & DOORS

It's a fact! No other material comes close to matching the natural beauty of smooth grained hardwood—better known in this country as mahogany. Equally suitable for modern or traditional houses, mahogany window frames add a warmth and elegance to your home that is somehow superior to alternative synthetic materials.

Windowcare, the North's leading mahogany replacement window specialist concentrate on high quality installations at realistic prices. No gimmicks, no pressure selling techniques—just a top quality product and installation service which is second to none. Needless to say, super effective double glazing is a standard feature throughout Windowcare's wide range of window styles.

Easy out of income payment schemes are arranged through leading finance companies if required.

CONTACT US NOW FOR A  
FREE COLOUR BROCHURE  
we'll show you how to  
make the most  
significant home  
improvement possible  
adding an enormous  
value to your residence  
often even greater than the  
cost of installation.

POST TO WINDOWCARE LTD. FREEPOST, Monsall Mill, Manchester M10 5NR. Tel: 061-205 2987 (4 lines)

Yes, I'm interested in Windowcare's top quality mahogany windows and doors and would like to see your free full colour brochure!

NAME \_\_\_\_\_

ADDRESS \_\_\_\_\_

\_\_\_\_\_

\_\_\_\_\_

\_\_\_\_\_

TEL. NO: \_\_\_\_\_

ORLFC

NO STAMP  
NEEDED

24 HRS. ACTION LINE  
PHONE NOW!

061

205 2987

SEE THE FABULOUS NEW  
WINDOWCARE  
SHOWHOME

at Monsall Mill, Monsall Road,  
Newton Heath  
PHONE OUR ACTION LINE FOR  
INFORMATION TODAY  
061-205 2987  
24 HRS. ACTION LINE

**WINDOWCARE**

There's no substitute for quality



**TYSONE**10 Knowsley Street, Cheetham,  
Manchester.We supply everything from a  
Bandage to Breathing Apparatus.

Tel: 061-834 0793/4/5

**KEN LEYLAND**  
**SIGNWRITER**

Tel: 061-620 1056

**DINE AT THE**  
**Prince George Hotel**  
**(Residential)**193, Ripponden Road,  
Oldham.  
061-633 1328**Excellent Food**  
**Superbly Served**Lunch Time 12.00 - 2.00  
(Monday to Friday)Evenings from 6.30  
(Monday to Saturday)**Wedding Breakfasts**  
**and**  
**Special Occasions**  
**Catered For**YOU'LL FIND ALL THE  
OLDHAM LOCAL SPORTIN DEPTH  
IN MONDAY'S**Oldham**  
**Evening**  
**Chronicle****JOE GALLAGHER**  
PAINTER and DECORATOR26 Alva Road  
Watersheddings  
OldhamTelephone  
061-652 0208GEORGE & SHEILA  
Welcome you to  
**THE BULLS HEAD**Luncheons, Bar Snacks,  
Morning drive breakfastsOGDEN, NEWHEY,  
ROCHDALE.

Shaw 847992

**STATE EXPRESS CHALLENGE CUP 1983**

State Express of London are backing this, their fifth season of Rugby League sponsorship, with a record £110,000 . . . a 10 per cent annual increase. Of this, £70,000 will be offered in prize money. The winners will receive £14,555 and the runners-up £8,000.

The time-table for the 1983 State Express Challenge Cup is:

First Round	:	12th/13th February
Second Round	:	26th/27th February
Third Round	:	12th/13th March
Semi-Final (1)	:	26th March
Semi-Final (2)	:	2nd April
Final at Wembley	:	7th May

After the deduction of the £70,000 prize money, the remaining £40,000 of the 1983 sponsorship fee will be donated to the Rugby League's Capital Development Fund into which a percentage of all sponsorship money is being invested to aid ground improvement schemes at club level.

The prize structure for the 1983 campaign is:

Round	Per Round	Total
Preliminary	2 x £1,000	£2,000
First	16 x £1,000	£16,000
Second	8 x £1,400	£11,200
Third	4 x £2,400	£9,600
Semi-Finals	2 x £4,325	£8,650
Runners-up	1 x £8,000	£8,000
Winners	1 x £14,555	£14,555
<b>TOTAL</b>		<b>£70,000</b>
<b>DEVELOPMENT FUND</b>		<b>£40,000</b>
<b>GRAND TOTAL</b>		<b>£110,000</b>

**STATE EXPRESS CHALLENGE CUP DRAW**

The draw for the Second Round of the 1983 Rugby League State Express Challenge Cup will be made "live" in the B.B.C. "Look North" programme broadcast from both Manchester and Leeds on the evening of Monday, 14th February, after 5.55 p.m.

The Second Round matches will be played on the weekend of 26th and 27th February.

**BOOK WITH THE FRIENDLY ONE****Travel Agency**The Market Hall, Albion St. Oldham.  
Telephone: 061-652 2118/9



**mitre**  
Gives you an  
unfair  
advantage

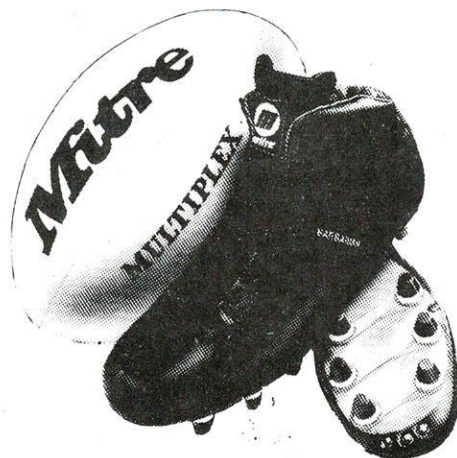

**TODAYS OLDHAM TEAM SPONSORED BY**

**HARTFORD VENDING GROUP**

**8 Bank Street**

**Bury**

**061 797 4140**

**North West  
Decoiling Ltd.**

Steel Stockholders  
Decoilers & Shearers

Tel:  
**0925 415111**

Telex:  
**627135**

TRAVEL AS THE TEAM  
DOES



by

**G. Barlow &  
Sons Ltd.**

19 UNION STREET WEST -  
OLDHAM Tel: 624 4301

**FOR AN EARLY  
MORNING DELIVERY  
SERVICE OF MILK  
& DAIRY PRODUCE**

WE HAVE  
GOTTA  
LOTTA  
BOTTLE

**COUNTHILL  
DAIRY**

Tel: 633 3911 THE DAIRY  
ON YOUR  
DOORSTEP

REGENT STREET,  
OLDHAM.

*The Dairy That's  
Proud Of It's  
Service*

**SERVICE  
MOULDINGS**

**PRECISION  
INJECTION  
MOULDERS**

HARTSHEAD STREET,  
LEES, OLDHAM.  
Telephone: 061-652 0441





**Tedley Bittermen.**  
**Join 'em.**



The Rugby League

# STATE EXPRESS CHALLENGE CUP Final Competition

See the Challenge Cup Final FREE as the winner of our exciting competition.

The winning entrant will receive an exclusive all-expenses paid V.I.P. weekend at the 1983 Rugby League State Express Challenge Cup Final at Wembley on 7th May, 1983 plus a set of Wembley strip as a unique souvenir.

## HOW TO ENTER:

Simply answer all four questions below and send answers on a postcard or in an envelope clearly marked "QUIZ" complete with your name and address to:

The Public Relations Department  
The Rugby Football League  
180 Chapeltown Road  
LEEDS LS7 4HT

All entries will be checked and those with all four answers correct will be entered in a draw from which the winner will be selected.

**LAST DATE FOR RECEIPT OF ENTRIES**  
**THURSDAY, 7th APRIL, 1983**

## QUESTIONS:

1. Who won the State Express Man of the Match Award in the 1982 Challenge Cup Final Replay?
2. Who were the last amateur side to knock out a professional club from the Challenge Cup Competition?
3. Which player has scored most points in a Challenge Cup Final?
4. Name the only winger to win the Lance Todd Trophy.

## RULES:

1. The prize of:
  - \* Two top class tickets for the Rugby League State Express Challenge Cup Final.
  - \* An invitation to the after-match tea at Wembley Stadium.
  - \* Accommodation for Friday and Saturday nights at a top London hotel.
  - \* First class return rail travel to London.
  - \* A set of Wembley playing strip of the finalist of the winner's choice will be awarded to the winner of the draw from the correct entries received.
2. More than one entry can be submitted provided each entry is sent on a postcard. No correspondence must be included with the answers.
3. No cash equivalent prize will be offered.
4. On entering the competition, all entrants will be deemed to have accepted and be bound by the rules.
5. The competition is only open to residents of the U.K. Employees of B.A.T. (U.K. and Expo Limited), the Rugby Football League, and their agencies are not eligible.
6. The name of the winner will be advised by post within three days. Winning entries can be seen in the "Rugby Leaguer" of 19th April.
7. Closing date for receipt of entries, Thursday, 7th April. The winning draw will be made on Friday, 8th April.



# OLDHAM R.L.F.C. FIXTURES 1982-83

## FIRST TEAM FIXTURES

1982	Aug.	22	Widnes (3.00)	H 7-17
		25	Leeds (7.30)	H 8-15
		29	Bradford Northern (3.30)	A 23-10
Sept.		5	Blackpool Lancs Cup	27-10
		12	St. Helens (3.00)	A 15-20
		15	Warrington (7.30)	H 22-12
		19	Warrington Lancs Cup (3.00)	A 14-16
		22	FRANCE XIII (7.30)	H 11-15
		26	Halifax (3.00)	A 5-20
		29	Featherstone R. (7.30)	H 10-1
Oct.		3	Wigan (3.00)	H 11-11
		10	Workington T. (3.30)	A 8-4
		24	Castleford (3.30)	A 14-12
		31	Carlisle (3.00)	H 17-14
Nov.		7	Hull (3.00)	H 2-5
		14	Barrow (2.30)	A 5-12
Dec.		5	JOHN PLAYER TROPHY (1)	A 12-13
		12	Workington T. (3.00)	H 4-14
		19	Hull (3.00)	A 8-2
		27	Hull K.R. (3.00)	H 4-5
1983				
Jan.		3	Leeds (3.00)	A 12-12
		9	Featherstone R. (2.30)	A 2-5
		19	Bradford Northern (7.30)	H 12-7
		23	Warrington (2.30)	A 7-12
		30	Gt. Britain v. France U/24 Int.	H P
Feb.		6	St. Helens (3.00)	H 0-10
		13	STATE EXPRESS CHAL. CUP(1)	H
		20	Carlisle (3.00)	A
		27	STATE EXPRESS CHAL. CUP(2)	H
Mar.		6	Leigh (3.00)	A
		13	Widnes (3.00)	A
		20	Hull K.R. (3.00)	A
Apr.		1	Leigh (3.30)	H
		4	Barrow (3.00)	A
		10	Wigan (3.00)	H
		17	Castleford (3.00)	H

## 'A' TEAM FIXTURES

1982	Aug.	20	Widnes (7.30)	A 13-17
		3	Wigan (7.30)	H 17-12
Sept.		10	St. Helens (7.30)	H 3-34
		18	Warrington (2.30)	A P
		25	Whitehaven (3.00)	H 22-20
Oct.		1	Wigan (7.30)	A P
		9	Workington (3.00)	H 18-15
		15	Salford (7.30)	H 27-15
		22	Widnes (7.30)	H 18-10
		30	Whitehaven (2.30)	A 19-2
Nov.		13	Barrow (3.00)	H 11-13
		20	Workington (2.30)	A 22-19
Dec.		3	Swinton (7.30)	H 15-7
		11	Barrow (2.30)	A 2-8
1983				
Jan.		14	Salford (7.30)	A 6-9
		21	Warrington (7.30)	H 22-16
		27	Leigh (7.30)	A 28-18
Feb.		4	St. Helens (7.30)	A P
		11	Leigh (7.30)	H P
		17	Rochdale (7.30)	A
		24	Swinton (7.30)	A
Mar.		3	Leigh (7.30)	A
		11	Widnes (7.30)	H
		25	Wigan (7.30)	A

## COLTS FIXTURES

1982	Aug.	14	Wakefield	A 11-27
		18	Huddersfield	A 5-31
		21	Hull K.R.	H 11-11
		24	Leigh	H 19-2
		28	St. Helens	A 18-20
Sept.		4	Castleford	H 15-26
		11	Rochdale	A 10-10
		18	Leeds	H 21-14
		25	Halifax	A 14-11
		2	Wakefield	H 26-35
Oct.		9	Salford	A 41-7
		16	Hull	A 25-3
		23	Huddersfield	H 23-7
		30	Barrow	A 13-11
Nov.		6	Hull	H 0-12
		13	Featherstone	A 14-25
		20	St. Helens	H 8-2
		27	Hunslet	A P
Dec.		4	Barrow	H 22-5
		11	Salford	H 55-0
		18	Featherstone	H P
		28	Leigh	A 3-16
1983				
Jan.		1	Bradford	H 18-15
		8	Bramley	A 12-8
		15	Halifax	H
		22	Hull K.R.	A 3-12
		29	Rochdale	H 70-4
Feb.		5	York	H P
		12	Cup (1st round)	A
		19	Leeds	H
		26	Cup (2nd round)	H
Mar.		5	Hunslet	A
		12	York	H
		19	Bramley	A
		26	Bradford	A
Apr.		9	Castleford	A

Kick off at 12 o'clock at the:

**DOG & PARTRIDGE**  
Constantine Street,  
Greenacres.

Your Hosts  
**KEVIN & CHRISTINE**  
Lunchtime Snacks available

All the best from  
**Matthew Brown** 

THE BREW THAT SPONSORS RUGBY LEAGUE DRINK IT AT:

**THE SHEPHERDS BOY**  
Huddersfield Road,  
Oldham

Your Hosts  
**COLIN & NORMA**

All the best from  
**Matthew Brown** 

Convert to Slalom Lager at:

**PRINCE OF WALES**  
Spencer Street,  
Oldham.

Your Hosts  
**PETER & MILDRED**  
Bar Snacks available

All the best from  
**Matthew Brown** 