

PROGRAMME SPONSOR

WE'LL TEC GOOD CARE OF YOU
MAIN DEALERS
 BUY LEASE : HIRE
 AND SERVICE OF
 ELECTRONIC CASH
 REGISTERS AND
 SCALES.
 Till Rolls for most makes of Machine

COMPUTATILL LIMITED
 77 79 CHADDERTON WAY - OLDHAM
061-652 8006
 COMMODORE 64
 COMPUTERISED
 NEWSAGENTS
 SYSTEM

OLDHAM

Red & White Hooped Jerseys
 Blue Shorts

1. Alan Sinclair
2. Mike Taylor
3. Mick Parrish
4. Des Foy
5. Jim Hornby
6. Ian Birkby
7. Ray Ashton
8. Wally Jones
9. Ian Sanderson
10. Andy Goodway
11. Mick Worrall
12. Tom Naidole
13. Terry Flanagan

Subs:

14. T.B.A.
15. T.B.A.

Today's **mitre**
 Matchball donated by



COMPREHENSIVE
 ART SERVICES
 Courtlets House
 38 King Street West
 Manchester M3 2WZ
 061-834 8552

Referee:
 P. Volante (Batley)

Touch Judges:
 J.W. Fairhurst - Pink Flag
 T.A. Thornbury - Yellow Flag

SALFORD

Sky Blue Jerseys with
 Black Band, Black Shorts

- Paul Shuttleworth 1.
- Keith Bentley 2.
- Gerrard Byrne 3.
- Stewart Williams 4.
- Peter Glynn 5.
- Paul Fletcher 6.
- Steve Nash 7.
- Denis Boyd 8.
- Paul Groves 9.
- John Wood 10.
- Steve Dickens 11.
- Sammy Turnbull 12.
- Mick McTigue 13.

Subs:

- T.B.A. 14.
- T.B.A. 15.

SCRUMS					PENALTIES					SCRUMS					PENALTIES				
1	2	3	4	5	1	2	3	4	5	1	2	3	4	5	1	2	3	4	5
6	7	8	9	10	6	7	8	9	10	6	7	8	9	10	6	7	8	9	10
11	12	13	14	15	11	12	13	14	15	11	12	13	14	15	11	12	13	14	15
16	17	18	19	20	16	17	18	19	20	16	17	18	19	20	16	17	18	19	20
21	22	23	24	25	21	22	23	24	25	21	22	23	24	25	21	22	23	24	25

NEXT MATCHES AT WATERSHEDDINGS

Sunday, 8th January, 1984, Oldham v. Leigh, K.O. 3.00 p.m.

Thursday, 19th January, 1984, Oldham 'A' v. Wigan 'A' K.O. 7.30 p.m.



**RUGBY LEAGUE
 CHAMPIONSHIP
 DIVISION ONE**

OLDHAM

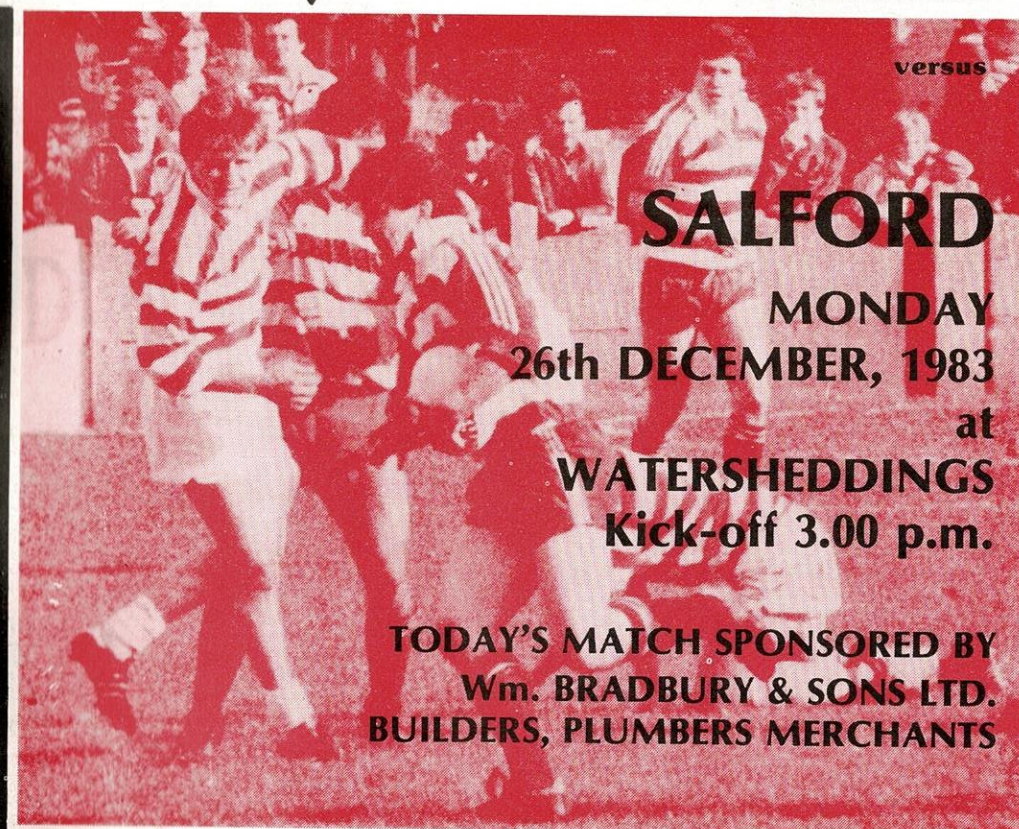

versus

SALFORD

**MONDAY
 26th DECEMBER, 1983**

**at
 WATERSHEDDINGS
 Kick-off 3.00 p.m.**

**TODAY'S MATCH SPONSORED BY
 Wm. BRADBURY & SONS LTD.
 BUILDERS, PLUMBERS MERCHANTS**

OFFICIAL PROGRAMME 30p

GEORGE HILL

(OLDHAM) LTD

SPUR



TAUN SOLID TIMBER
HAND CARVED DOORS



PEWTER

BRONZE

NEW SPUR ALUMINIUM

Garador



WHITE PLAS

TEAK TYPE PLAS

HILLPLAS

SCOTTFIELD SAW MILLS
ASHTON ROAD, OLDHAM.
Phone: 061-652 7421

280059

OLDHAM RUGBY LEAGUE FOOTBALL CLUB OFFICIALS

The Pavilion, Watersheddings, Oldham
Tel: 061-652 5244 & 061-624 4865

President: R. Hatton

Chairman: H. V. Ashworth

Vice-Chairman: J. Bowden

Treasurer: J. Hall

Assistant Treasurer: P. Lovett

Committee: K. Broadbent, R. Ogden, K. Potter, N. Trench, D. Walton

Hon. Architects: Hall, Needham Associates

Hon. Club Solicitor: A. J. Adler

Secretary: John A. Clark

Coaching Staff: Peter Smethurst (Coach), Frank Barrow (Ass. Coach)
Brian Gartland (Colts Coach)

Professional Playing Staff

Adrian Alexander - Ray Ashton - Brian Caffrey - L. Chadwick - Leslie Cook
M. Coombes - Stephen Dobb - Terry Flanagan - Alan Forster - Des Foy - Andrew Goodway
Colin Hawkyard - Jim Hornby - Clive Jones - Wally Jones - Paddy Kirwan
Steve Littler - Paul Lowndes - Alan McCurrie - Robert Marsden - Mick Morgan - Geoff Munro
Tom Naidole - David Nicholson - Tony Ogden - Denis O'Neil - S. Paterson
Mike O'Rourke - Gareth Owen - Mick Parrish - Alan Platt - Gordon Pollard - Ian Sanderson - Paul Sherman
Alan Taylor - Mick Taylor - G. Vigo - Gary Walczak - Joe Warburton - Mike Worrall - C. Willis

Hon. Consultant Orthopaedic Surgeon: Mr. H. Thompson. Club Doctor: Dr. I. Quereshi
Hon. Consultant Surgeon: Mr. M. Shafiq. Hon. Consultant Dental Surgeon: Mr. W. C. Mellor
Physiotherapist: Mr. A. Bonnelle. Asst. Physiotherapist: Mr. J. Watkins
Commercial Manager: Terry Conroy
Development Association: Clegg Street, Oldham. Tel: 061-620 4870
Social Club Manager: Ray Fletcher. Groundsman: J. Walker
Asst. Groundsman: W. Caine. Official Time Keeper: J. Roscoe

CLUB RECORDS

Record Victory 67-6 against Liverpool City April 59
Record defeat 11-67 by Hull K. R. Sept. 78
Record attendance 28,000 v Huddersfield Feb 24th 1912
Record receipts £9,100 v Wakefield 24th Feb. 1980
Record transfer fee paid £18,500 to Hunslet for Mick Parrish Sept. 1980
Record transfer fee received £11,002, 10s. from Workington for Ike Southward Jan. 62
Record try scorer Reg Farrar 49 tries 1921/22 season
Record goal scorer Bernard Ganley 224 goals 1957/58 season
Record point scorer Bernard Ganley 28 points v Liverpool City April 59
First game October 21st, 1876 v Stalybridge
Highest number of points scored Bernard Ganley 2,881
Most appearances Joe Ferguson 685
Most tries Pre 1900 Jack Hirst 233. Since 1900 Alan Davies 182

CLUB HONOURS

Rugby League Championship Play-off winners: 1909-10, 1910-11 and 1956-57
Runners-up: 1906-07, 1907-08, 1908-09, 1921-22 and 1954-55
First Division Champions: 1904-05
Second Division Champions: 1963-64 and 1981-82
Rugby League Challenge Cup Winners: 1898-99, 1924-25, 1926-27
Runners-up: 1906-07, 1911-12, 1923-24 and 1925-26
Lancashire Cup Winners: 1907-08, 1910-11, 1913-14, 1919-20, 1924-25, 1933-34
Runners-up: 1956-57, 1957-58 and 1958-59
Lancashire Championship Winners: 1908-09, 1911-12, 1918-19, 1921-22, 1954-55, 1966-67 and 1968-69
Runners-up: 1907-08, 1909-10, 1921-22, 1956-57 and 1957-58
Lancashire Shield Winners: 1908-09, 1910-11, 1911-12, 1919-20, 1923-24 and 1954-55
Colts Premiership Trophy: 1975-76 and 1979-80

WATERSHEDDINGS SURVEY

MAY we take this opportunity of wishing all our members, spectators and followers a happy and prosperous New Year and link with that the hope that you have all had a happy Christmas.

We believe we can look forward to another good year for the Oldham club in 1984, topped hopefully by the appearance of some of our players in the 30-man Australian tour squad when it is named in a few months' time.

Ray Ashton, Terry Flanagan, Mick Worrall, Andy Goodway and Des Foy will all be thinking about Sydney when they make their New Year wishes, and it goes without saying that they carry the best wishes of all of us.

All five, of course, represented the Great Britain under-24 side in their 48-1 victory over France here at Watersheddings a few weeks ago and that is a record of which the Oldham club can be justifiably proud.

Three of them, Andy Goodway, Mick Worrall and Des Foy, are now in the 21-man squad that is preparing for the two Tests against France in January and February, but the League insist that the players who have not been promoted from the under-24s are certainly not overlooked.

The policy seems to be to give as many players as possible a chance to show what they can do at international level, and there are now only the two Tests left before the tour party is announced.

You will doubtless have read in the Oldham Chronicle that we have now linked up with our local evening newspaper in the promotion of our lottery.

The success of this new venture is absolutely vital to the future financial stability of the club, and we appeal to all our members, supporters, friends and voluntary workers to help us along in our quest to make it a real and lasting success.

We believe the format is a good one and we further believe that the link-up with the Oldham Evening Chronicle will also help in the fight to establish the new lottery as a successful fund-raising venture.

If you can help in any way — as an agent or merely as a customer — please do so because, like all professional clubs these days, we need all the help we can get.

The Ambassador Club is also coming along nicely and we expect to make the first £500 jackpot draw at today's game against Salford. Again, if you wish to join the club please do not hesitate to contact us as soon as possible.

May we also draw your attention to a club function that we are holding at the new-look Embassy Club, Rochdale Road, Harpurhey, Manchester on Thursday, February 2. This is a grand benefit show in aid of our club, and staged thanks to the good offices of comedian Bernard Manning.

Bernard and a supporting programme will form a fine evening's entertainment and the ticket, costing £2, also admits the bearer to the snooker, pool, darts and dominoes room.

Tickets are available from the club or any committee man, so let's make sure that we make it a real Oldham RL night at the Embassy Club on February 2.

The Christmas Draw was a success, but it is vital that all our fund-raising activities get full backing if we are to continue to make the forward advances that we have achieved over the past few years.

On the field of play we look forward to an enjoyable holiday fixture against Salford today and then a trip to meet Leeds at Headingley on January 2.

The next home game should be a cracker with another bumper crowd — Leigh here on Sunday, January 8.

A crowd of more than 6,000 watched their game here in the first round of the John Player Special Trophy, and we can expect another big following from Leigh, especially if Adrian Alexander is going to be in their line-up following his move to Hilton Park on a £1,000-a-year arrangement.

So, a Happy New Year to you all. Do think hard about how you can help the club commercially, because it is YOUR club and, if successful, it is to the enjoyment of ALL of us.

If we all pull together to the betterment of the club we can ensure that 1984 is a really good year and one that marks even more progress in our steady but consistent climb towards the top of the Rugby League ladder.

INSURANCE?

Talk person to person

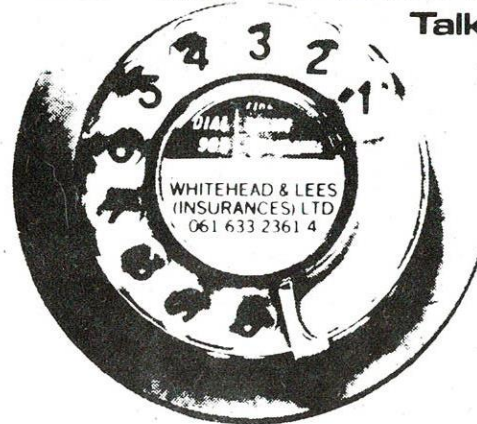

As Oldham's largest insurance consultants we offer a full and, most important a personal service for all types of insurance. It's a service we're proud to extend to mortgages, both domestic and industrial. Pop in anytime and you're guaranteed the friendliest of attention. Established over 50 years.

**Whitehead & Lees
(Insurances) Ltd.**

34 Union Street, Oldham (tel: 061-633 2361)

RAY HATTON

(CLUB PRESIDENT)

**FOR YOUR
CENTRAL HEATING
RING**

061-766 2434

WORLD CUP WINNERS 1983

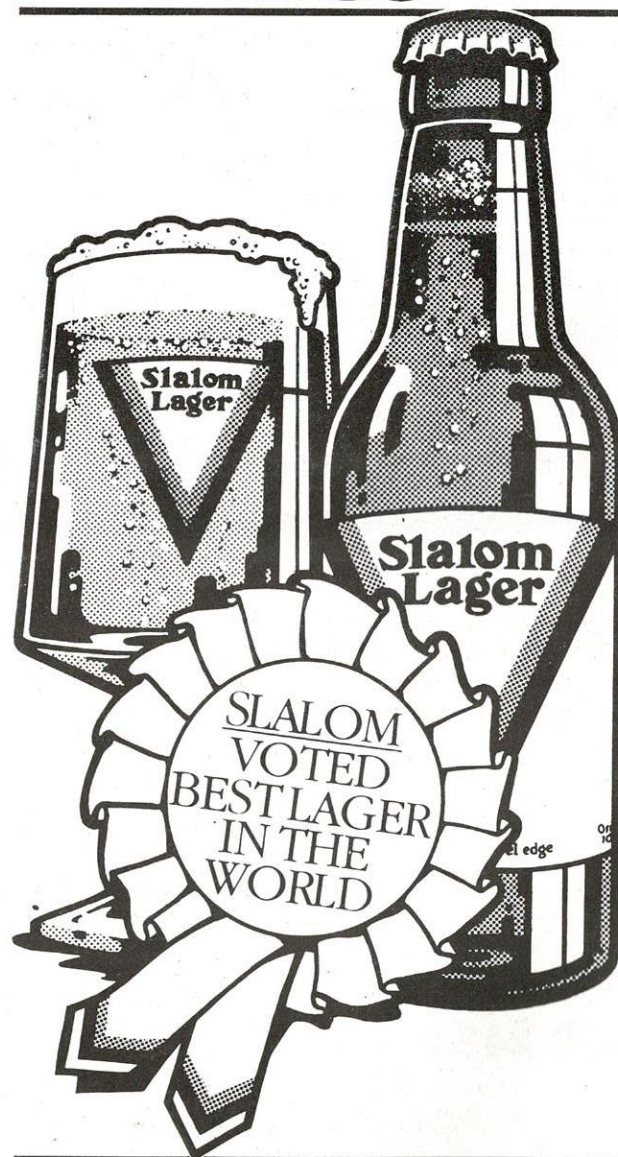

BREWEX 1983 CHALLENGE CUP WINNERS
INTERNATIONAL
BOTTLED LAGER CHAMPIONSHIP

HISTORICAL NOTES ON SALFORD

by Tom Webb

WHEN the game was played during the first world war, players only received broken time payments, that is any wages lost through playing for a senior Rugby League club were made up by the club. Professionalism as such was outlawed as clubs were running on a shoestring.

During season 1918-19 the game restarted officially, although there had been war-time emergency leagues and friendly football. The Salford club was one of the first to support a scheme to pay the players as distinct from just making broken time payments. It is ironical that when the club offered the players ten shillings a match (50p) and half-a-crown for winning (12½p) the players turned down the offer. They wanted £1 per match and refused to play unless they received that amount. In February 1919 the players refused to play Broughton Rangers at The Cliff and Salford had to cancel the match.

The players were suspended for six matches and the subsequent fixtures were fulfilled by the "A" team. Among the leading players of those days were W. Harry Launce, a Cornishman, Walter Clegg, W. Dai John, Ernie Woods, Jack T. Bevan, E. Sykes, George Currie, H. Whitney, James A. Burgess from Runcorn who had just ceased to exist, George Callender, A. Livesley, Tom Coates, Edgar C. May, Reg M. Clifford, Joe Ratcliffe, Willie Thomas the captain and later a director, J. Knott and B. Wanklyn. I don't know which of the foregoing were on strike and the Salford City Reporter's accounts of the club at the end of the war were, to say the least, a bit sketchy.

War time matches concerning Salford, Broughton Rangers and Swinton were played on gate sharing principles which ensured that each club would get shares of good gates to counterbalance the days when weather reduced the attendances at matches.

Older spectators will remember Salford in their prime just before the second world war. What a galaxy of talent they had assembled to play under the supervision of Lance Todd! How much would the players cost today with our inflationary prices?

In 1937-38 the Reds' players included Bert Day who made 43 appearances, Harold Osbaldestin 42, Paddy Dalton 41 (his name was W. Dalton but he was always Paddy — what was his first name?) Billy Watkins 39, Joe Bradbury 38, Barney Hudson 36, Albert Gear 36, Dai M. Davies 36, Gus Risman 34 (he kicked 101 goals for the Red Devils that season), Alan Edwards 33, Billy Williams 32, Jack Feetham 32, Bob Brown 31 and Harold Thomas 30. They were backed by Sammy Miller, C.G. Reeve, Emlyn Jenkins who was transferred to Wigan, N. George Harris who left Weaste for Keighley, Herbert Cambridge, Leslie Pearson, Tommy Harrison, J. Turner, D. Schofield, J. Spruce and an Oldham lad Joe Gardner. Alan Edwards scored 22 tries, Gus Risman 18, Albert Gear 17, Barney Hudson and Bob Brown 16 each.

The directors in the last two seasons before the war were C.B. Riley chairman, J.B. Goldstraw, J. Priestley (I think he was a leading referee once), H. Sides, H. Bratherton, F.M. Wellwood, J.W. Hammond who only died just over a year ago, A.G. Wild, former player and later the Lord Mayor of Salford, W.H. Hughes, V.C. Williams, J. Leonard and F. Mattinson. Lance Beaumont Todd was secretary-manager.

By 1954 J.B. Goldstraw was chairman and J.W. Hammond had succeeded to chair by 1962. (I haven't season by season details of the club as I have for Oldham). Brian Snape was on the board in 1962 and later he became club chairman and chairman of the Rugby League Council. He has now given way to John Wilkinson who has a new part time club secretary in Graham Morris, who wrote along with John Huxley the book "Wembley Magic".

SALFORD'S BIG CHALLENGE

SALFORD come to Watersheddings today for a traditional holiday encounter seeking every possible point in their bid to climb away from the bottom four relegation zone.

They were promoted last season from third place in the Second Division, having won 24 of their 32 matches to pick up 48 points and finish behind champions Fulham and Wakefield Trinity. In fourth place were Whitehaven.

Up until just before the Christmas period, three of those teams — Whitehaven, Salford and Wakefield — occupied the bottom three places in the First Division.

In recent weeks both Wakefield and Featherstone have shown distinct signs of making up ground lost earlier in the season, Trinity hitting the headlines with their capture of Australian star Wally Lewis in a major bid to drag themselves clear of the bottom four.

Rovers had a run of four wins out of five, though two of those were in the John Player Special Trophy.

Nevertheless, Salford know they have much to do to try and keep themselves in the first division this season and they certainly will be firing on all cylinders today.

A major change took place at the Willows some weeks ago when Salford and coach Mal Aspley parted company, and the coaching job went to one of Salford's best-respected sons, Mike Coulman.

The big forward joined the Reds way back in 1968 from Moseley RU Club in the Midlands and in an accomplished career, which earned him international honours at League to follow those he won at Union, the big fellow has scored more tries than any other forward in Salford's history.

He has now retired from the playing side of things, but he is working hard as coach as Salford try to blend together several youngsters with one or two more experienced campaigners.

They don't come any more experienced than Peter Glynn, Steve Nash, John Wood and Denis Boyd.

Similarly, there are numerous youngsters in the ranks, among them Paul Shuttleworth, Gerard Byrne, Paul Fletcher, and Paul Groves.

Though Shuttleworth was signed as a half-back from Batley Boys, he is now performing well at full back and is said to be one of Salford's most improved players.

Glynn joined Salford in the swap move that took Steve Rule to St. Helens in the close season and he is equally at home at stand-off, centre or wing, where he has played in several matches lately.

Centre Byrne, snapped up from that prolific nursery, Wigan St. Pat's, is running in the tries with uncanny regularity, while Stewart Williams is always a dangerous player, and winger Keith Bentley, signed on loan from Barrow, is capable of causing the tightest defence a good deal of trouble.

Stand-off Fletcher, still a teenager, is a local lad who has come up through the Salford colts set-up, while his partner Nash is without doubt one of the best and most respected players in the game.

Nash has served Featherstone, Salford and Great Britain wonderfully well throughout a long career and he deservedly starts a benefit with Salford in the very near future.

In the front-row of the pack, the Reds possess two hard men in John Wood, signed from Fulham, and Denis Boyd, who had a spell on loan here at Watersheddings, before finally settling at the Willows in a permanent move from Carlisle.

Sammy Turnbull and Steve Dickens, the ex-Leeds and Keighley player, could form the second-row with former Leigh forward Mick McTigue at loose-forward.



**NEW TIMBER
AT THE
LOWEST PRICE**

Stockists of:
TIMBER PLYWOOD
HARDBOARD
WINDOWS
DOORS MOULDINGS
ROOF INSULATION

Plus all your timber requirements

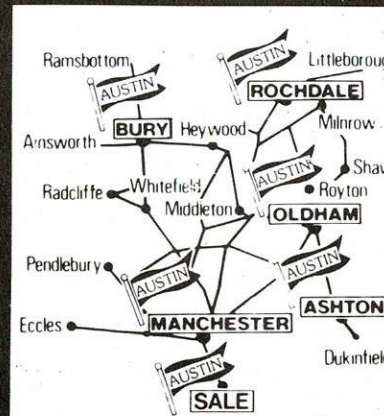

Head Office	Medlock Sawmills, Shaw Road, Oldham 061-652 5421
Manchester	City Sawmills, Oldham Road, Ancoats 061-834 8505
Oldham	Cromford Street, Derker Street, Oldham 061-620 2128
Rochdale	Crossfield Sawmills, Crawford St., Rochdale 47208
Bury	Bright St. Sawmills, Bright Street, Bury 061-761 6416
Ashton	Oxford St. Sawmills, (corner of William St), Ashton-U-Lyne 061-308 3746
Sale	41 Glebelands Road, Sale 061-973 9578

After the game
have a night
on the town.

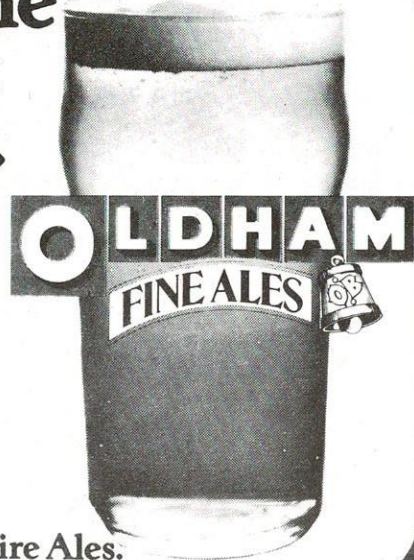

Oldham Brewery-
Brewers of traditional Lancashire Ales.

QUEGHAN

pacemakers in civil engineering



Queghan House, off Shaw Road, Oldham, Lancs.
Telephone: 061-620 2115/6/7

Rossy Bros



Prices quoted on all major Rugby League Competitions

RUGBY LEAGUE HANDICAP coupons weekly

Let us put you on our mailing list.

Open your credit account by phoning John Moony on (0482) 51272

This guarantees a credit facility for all racing and other sporting events.
202-204 Hawthorn Avenue Hull HU3 5LL

Rossy Bros



O.B.

TETLEY ALES

OLDHAM RUGBY SOCIAL CLUB

Call in for a drink after the match

Full restaurant facilities 4.30 p.m. — 9.30 p.m.

Private rooms available for weddings, etc.

Telephone: 061-624 0368

TETLEY

O B. ALES

SUPPORTERS CLUB NEWS

President: Mr. D. Blackburn, **Chairman:** Mr. D. Pilkington, **Vice-Chairman:** Miss A. Collinge, **Treasurer:** Mr. T. Heywood, **Secretary:** Mrs. J. Pilkington, **Committee:** Mrs. H. Heywood, Mr. I. Pilkington, Mrs. L. Wolstencroft, Mrs. E. Crowther, Mr. C. Clarke, Mr. S. Chadderton, Mrs. L. Chadderton, Mr. B. Doleman, Mrs. A. Doleman, Mr. J. Gallagher, Karen Winterburn, Sue Collinge, Grace Doleman.

The Supporters Club would like to extend to all its members **A Very Happy Christmas and A Prosperous New Year**, and to all supporters, players, and committee attending today's game with Salford. A very special welcome to our visitors from Salford, we extend to them all a very warm Oldham welcome and invite them to all our canteens and souvenir shop situated at different parts of the ground.

OLDHAM SUPPORTERS CLUB

AWAY TRAVEL

on

MONDAY, 2nd JANUARY 1984

LEEDS

Coaches leave Social Club at 1.30 p.m.

Adults £2.15
Juniors £1.40

AWAY TRAVEL BY CAR LEEDS

M62 Junction 27. Follow signs Leeds M621. Junction with A643, leave motorway and follow signs Skipton in 1½m. cross canal and river bridge then branch left signs airport and join A65. In 1m. at traffic signals turn right into Willow Road then forward over next crossroads into Cardigan Road in 1m. at crossroads into St. Michael's Lane for Leeds R.L. ground.

Our souvenir shop is situated at the pavilion end of the ground for the sale of Sweaters, £10.00 each; Sweatshirts, £8.50 adults, juniors £6.50; Scarves (Oldham), £2.75; Bar Scarves, £2.50; Ties, £3.50; Label Badges, 65p; Blazer Badges, £8.50; Bob Hats £1.25. Oldham red and white shirts with club badge on at different prices according to sizes.

The Supporters are holding a New Year's Eve Dance and Fancy Dress (optional) in the Social Club on Saturday December 31st, 8 p.m. to 12.30 a.m. Adults £2.00 Children £1.00 (under 14 yrs). (All children must be accompanied with an adult) Bar refreshment will be on sale.

JUNIOR SUPPORTERS CLUB

Are you aged up to fourteen?

Do you want the chance to be a ball boy? If so, contact Joe Gallagher today at the Souvenir Shop or on any Monday night in the Social Club 7.00 - 8.00 p.m. and become a member of the newly formed Junior Reds.

Membership fee £1.00 which includes club badge.

CARTAX

652 8228

PRIVATE

HIRE

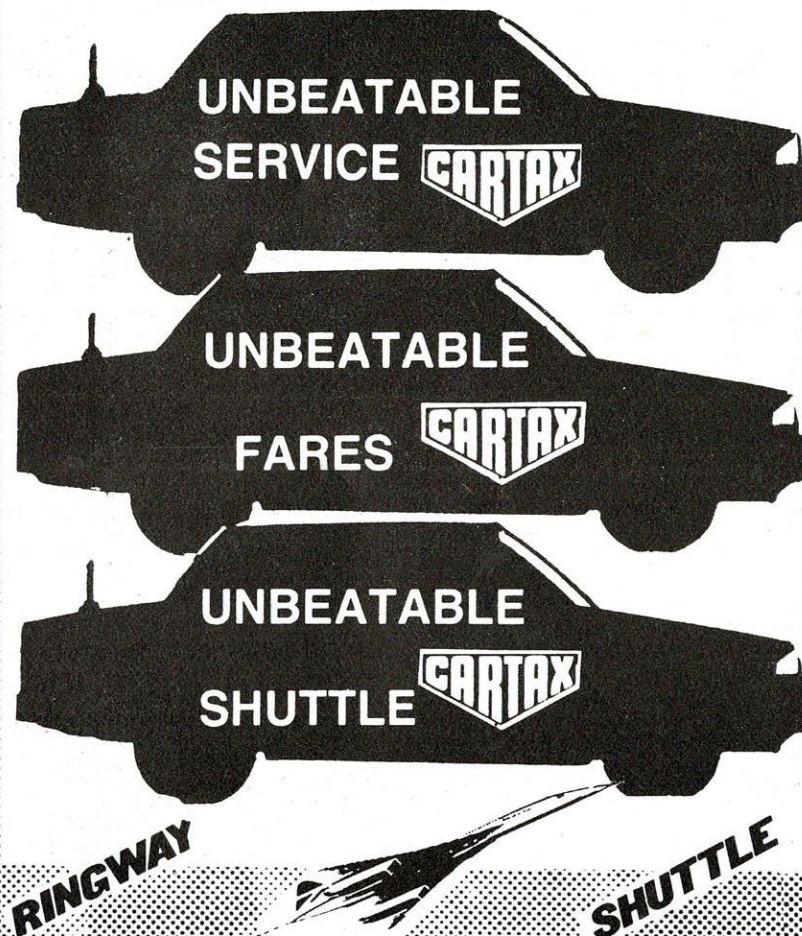

WIN IN THE £1,000

FABULOUS OVER £4,900 IN PRIZES TO BE WON

Oldham Rugby League Club

Instant Prizes

WIN, WIN WITH OLDHAM R.L. . . IF YOU PLAY YOUR CARDS RIGHT! THERE'LL BE LOTS TO WIN EVERY DAY, INSTANTLY, ON THE NEW TICKET, PLUS £1,450 BY MATCHING THE SYMBOLS PUBLISHED EVERY MONDAY IN THE OLDHAM EVENING CHRONICLE. IT'S ALL SO SIMPLE. . . JUST BUY YOUR CARD FROM YOUR LOCAL AGENT. . .

FORGET, IF YOU DON'T CHECK YOUR TICKET YOU COULD MISS OUT TO £1,000 EVEN ON A SEEMINGLY LOSING TICKET!

YOUR TICKET IS ON SALE NOW!

SUPA-MATCH

Available only from ORLFC agents*

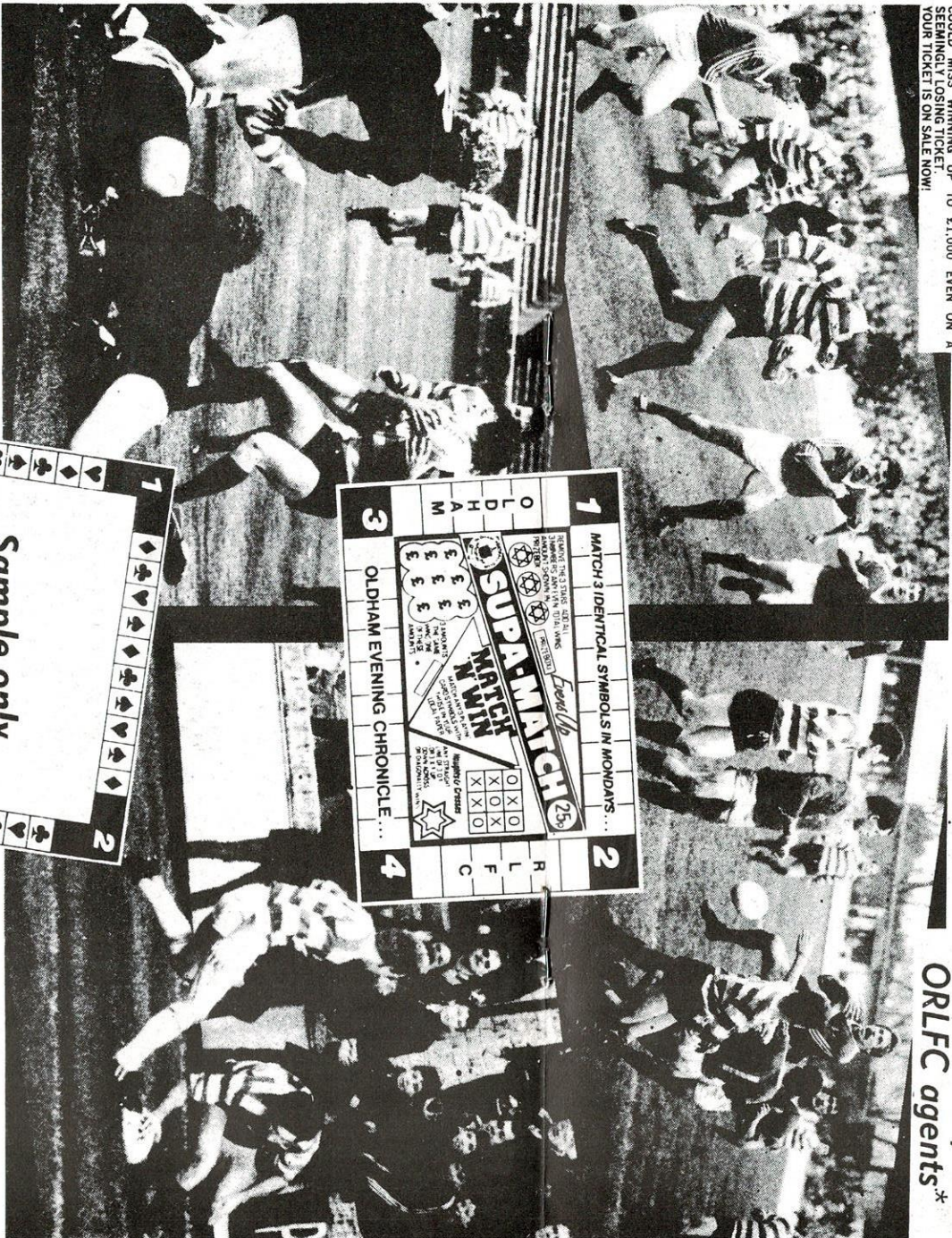

How to play

Above is a sample of the new Lottery ticket. Every Monday the Oldham Evening Chronicle will publish a grid similar to the sample shown here. All you have to do is to place your ticket in the centre of the grid and match three, or more, symbols to win.

REMEMBER to check the colour of your ticket with the colour code given in the instructions in the Chronicle.



Prizes (EXAMPLE ONLY)

- Top Prize £1,000 — MATCH 3 Diamonds ***
- 3 Second Prizes of £100 — MATCH 3 Hearts i v v v
- 2 Third Prizes of £50 — MATCH 3 Clubs ***
- 5 Fourth Prizes of £10 — MATCH 3 Spades ***

REMEMBER ! ! Check your card in

Oldham Evening Chronicle

Every Monday

EVERYONE WILL WANT ONE!

Newsagents, Pubs, Shops.

We Extend a Warm Welcome to
Our Match Sponsors Today

Wm. Bradbury & Sons Ltd.
Builders, Plumbers Merchants
Westhulme Buildings, Oldham
061-624 9481



Oldham Rugby League F.C.
wish to congratulate

**WILDBORES
RADIO LTD.** (Est. 1908)

on their 75 years of trading and also wish
to thank them for their excellent help and
support given to the club

OLDHAM R.L.F.C. VICE-PRESIDENTS ASSOCIATION

H. Ashworth
J. Ashworth
M. Ashworth
Mr. & Mrs. Butterworth
Mr. & Mrs. L. Buckley
C. Broadbent
J. Broadbent
Mr. & Mrs. Broadbent
I. Bramley
J. Buckley
G. Bunting
K. Broadbent
J. Bowden
N. Brady
J. Crossley
W. Campbell
N.A. Cullen
N. Cunningham
A. Cloran

C. Clare
Mr. & Mrs. J. Dawson
B. Dunkerley
Mr. & Mrs. D. Dunkerley
F. Diskin
E. Douglas
J. Dawson
I. Dillon
T. Doyle
L. Eyre
G. Forshaw
K. Fisher
D. Fitzpatrick
B. Gallagher
G. Gallagher
J. Gallagher
R. Goodwin
D. Goodier
G. Gore

A. Griffith
J. Hall
R. Hickson
A. Henningham
R. Halstead
J. B. Howell
S. Hamilton
R. Hardake
K. Lloyd
R. Langton
P. Lovett
J. Matthews
G. R. Mills
R. Mills
M.B. Meadowcroft
W. Minton
J. McHaigh

J. Mather
R. Ogden
A. Phillips
W. Perrins
K. Potter
E. Scholes
S. Shepherd
J. Stevenson
E. Taylor
N. Tench
Dr. D. Walton
Dr. & Mrs. D. Walton
L. Whittaker
D. Whittaker
Mr. & Mrs. Whitehead
G. Wilson
C. Whitehead
S. Wrigley

Harvey Ashworth

(manchester Ltd.)

(CHAIRMAN OLDHAM RUGBY LEAGUE Football Club)
The Abattoir, River Park Road, Manchester 10
Tel: 061-223 2097

WILDBORES RADIOS LTD.

4 HENSHAW STREET (opposite C&A's)
OLDHAM
Tel: 061-624 7907

Branches at
76, Yorkshire Street, Oldham
141, Milnrow Road, (near Hornets) Rochdale
and
Boshers,
67, High Street,
Lees.

All leading makes of
VIDEO
Colour T.V. and Teletext
Ferguson Panasonic I.T.T.
Hitachi and Sharp.

Full stock of Music Centres/Rack Systems and Stereo Radio Cassettes



WINTER/SUMMER '83 '84

Book your Holidays with
EUROTRAV

To Malta, Tenerife, Benidorm, Jersey and Costa Del Sol.

*HOTELS OR APARTMENTS
We offer you the best possible deal*

SUPERSAVER HOLIDAYS

Give Eurotrav a ring for your last minute bookings.
We can save you £££s

WEMBLEY '84 R.L. CUP FINAL

Saturday, 5th May, 1984

For details give us a ring.
We offer discounts and free seats on group bookings

*When calling our office mention you saw the advertisement
in O.R.L.F.C. Programme*



mitre®
**Gives you an
unfair
advantage**

Mitre Sports, Bayhall Works, Birkby, Huddersfield, Yorks. UK
Tel: 0484 37488 Telex: 4117470

TYEONE

10 Knowsley Street, Cheetham,
Manchester.

We supply everything from a
Bandage to Breathing Apparatus.

Tel: 061-834 0793/4/5

DINE AT THE Prince George Hotel (Residential)

193, Ripponden Road,
Oldham.
061-633 1328

**Excellent Food
Superbly Served**

Lunch Time 12.00 - 2.00
(Monday to Friday)

Evenings from 6.30
(Monday to Saturday)

**Wedding Breakfasts
and
Special Occasions
Catered For**

JOE GALLAGHER

PAINTER and DECORATOR

26 Alva Road Telephone
Watersheddings 061-652 0208
Oldham

KEN LEYLAND SIGNWRITER

Tel: 061-620 1056

YOU'LL FIND ALL THE
OLDHAM LOCAL SPORT

IN DEPTH
IN MONDAY'S

Oldham Evening Chronicle

GEORGE & SHEILA
Welcome you to

THE BULLS HEAD

Luncheons, Bar Snacks,
Morning drive breakfasts

OGDEN, NEWHEY,
ROCHDALE.

Shaw 847992

FLASHBACK by Tom Webb

How many of our supporters remember the corresponding day 5, 10, 15 years ago?

FIVE YEARS AGO

Tuesday, December 26th, 1978

Second Division

Oldham Id.g. 2 g. 2t. 11 Swinton 1 2 8

Oldham: Murphy; Elliott (try), Larder, Lund, Fitzsimons (2 goals); Arnold (drop goal), Ogden; Connor, O'Mahoney, Hall, Forster, Hawkyard (try), Jewett, Munro and Byrom for Ogden and Jewett.

Swinton: O'Loughlin; Hindley, Cooke (goal), Cassidy, Crehan; Boulton, Bruen; Phythian, Sutton (try), Armitage, Ashcroft, Young and Peters (try).
Davies went on as a substitute but McAtee did not play.

Referee, D. W. Fox, Wakefield. Attendance 1,199. Half-time score 3-8.

TEN YEARS AGO

Wednesday, December 26th, 1973

First Division

Oldham 4 1 11 Rochdale Hornets 3 3 15

Oldham: Murphy; Munro, Larder (3 goals), Elliott, O'Brien (try); Treasure (goal), McCone Ashcroft, Taylor, Hall, Gregory, McCracken, Peters. Bottom replaced McCracken, other substitute not known.

Hornets: Crellin; Brelsford (try), Brophy, Taylor, Aspinall; Butler, Gartland (try); Holliday (3 goals), Harris, Whitehead (try), Hodgkinson, Sheffield, Hammond and Delooze replaced Gartland and Hodgkinson.

Referee, S. Wall, Leigh. Attendance 5,041. Half-time score 8-12.

FIFTEEN YEARS AGO

Thursday, December 26th, 1968

Oldham v. Swinton postponed.

Friday, December 20th, 1968.

Widnes 4 6 26 Oldham 1 1 5

Widnes: Dutton (4 goals); Brown, Aspey McDonnell (try), Gaydon; Rowse (try), Boylan; Walsh, Foran (try), Carden (try), French, Nicholls (try), Lowe (try).
Substitutes Walker and Newton. (Don't know if played or not).

Oldham: Murphy; Elliott, Whitehead, Larder, Davies (try); Briggs, Canning; Wilson (goal) Taylor, Ogden, Irving, McCourt, Fletcher. Substitutes McCormack and Russell. (Don't know if played or not).

Referee, not known. Attendance 3,000. Half-time score 13-2.



Bukta Sportswear

BUKTA CLOTHING, REPLICA SHIRTS
PUMA BOOTS AND TRAINING SHOES AS WORN
BY OLDHAM R.L.F.C. ARE AVAILABLE FROM

TENCH (sports) LIMITED

☐ S4 ARNDALE CENTRE
MIDDLETON
MANCHESTER
Tel.: 061-643 7515

☐ 16 THE PARADE
SWINTON
MANCHESTER
Tel.: 061-794 0995



North West Decoiling Ltd.

Steel Stockholders
Decoilers & Shearers

Tel:
0925 415111

Telex:
627135

TRAVEL AS THE TEAM
DOES



by

**G. Barlow &
Sons Ltd.**

19 UNION STREET WEST -
OLDHAM Tel: 624 4301

**FOR AN EARLY
MORNING DELIVERY
SERVICE OF MILK
& DAIRY PRODUCE**

WE HAVE
GOTTA
LOTTA
BOTTLE

**COUNTHILL
DAIRY**

Tel: 633 3911

THE DAIRY
ON YOUR
DOORSTEP

REGENT STREET,
OLDHAM.

*The Dairy That's
Proud Of It's
Service*

BOOK WITH
THE FRIENDLY ONE



**Travel
Agency**

The Market Hall,
Albion St., Oldham
Telephone: 061-652 2118/9

**Tedley Bittermen.
Join 'em.**

THE PERFECT MATCH.

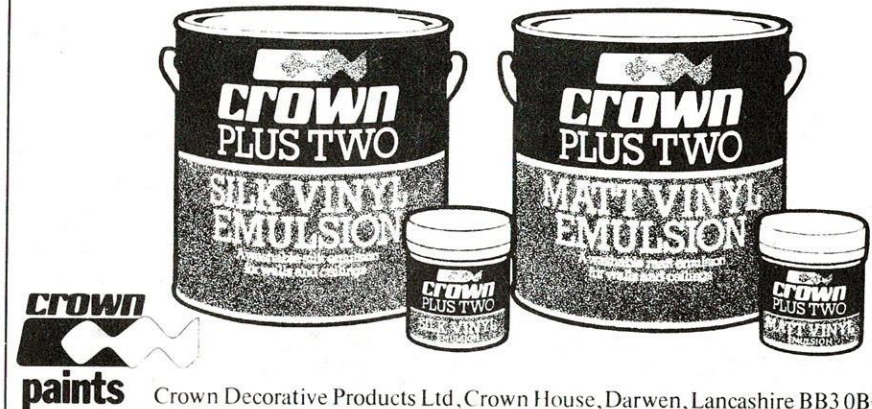

Crown Decorative Products Ltd, Crown House, Darwen, Lancashire BB3 0BG

BRIAN BATTY Daily Mail

A refreshing chance to watch schoolboy rugby's exciting advance is presented by the current tour of a top Australian side to this country.

This 'first' for schoolboy rugby deserves every support as the James Cook (Sydney) tour of Britain gets under way.

Thanks to BUSCARLA the trip by the talented high school side is a taste of things to come.

Next July the British High Schools will be taking their own team on a tour of Australia.

It has been claimed by certain people within our sport that if you want to see the game played properly then take a look at the schoolboys.

In the past that has applied to the raw youngsters but these present Australian tourists are well on the way to becoming the finished article.

We have had visits from Australian school sides twice in the past but this is the first time an individual school has made the trip.

There is understandably, the hope that the game will now enjoy continued trips by these boys with so much to gain as well as give in the way of entertainment.

I was staggered to see that the James Cook boys had raised about £30,000 to finance their trip in a 12 week spell.

A powerful side, they have won the Sydney Grand Final at their level for the past two years and are coached by Brian Smith, who recently took over the Sydney Premiership side Hawara Steelers.

Their programme consists of games against Greater Manchester Schools, Merseyside and Cheshire Schools, West and South Yorkshire Schools and Humberside Schools.

With Britain forming its own High Schools Rugby League there is talk of staging Test matches in the future.

There is still a lot of work to be done in this direction but if our game is to thrive then we have to look to these boys showing the way for other youngsters.

OLDHAM R.L.F.C. FIXTURES 1983-84

FIRST TEAM FIXTURES

1983		
Aug.	14	St. Helens (Friendly) (3.00) . . . H 10-32
	21	Leeds (3.00) H 25-16
	28	Bradford N. (3.00) A 8-14
Sept.	4	Lancs. Cup (1) Workington . . . H 26-20
	11	Featherstone R. (3.30) A 24-16
	14	Lancs. Cup (2) Swinton A 6-8
	18	Fulham (3.00) H 30-12
	25	Hull K.R. (3.00) A 18-18
Oct.	2	St. Helens (3.00) H 32-6
	9	Widnes (3.00) H 10-20
	19	Castleford (7.30) A 18-16
	23	Hull (3.00) H 18-12
	30	Warrington (3.00) A 22-22
Nov.	6	JOHN PLAYER(1)(Leigh) H 12-20
	13	Wigan (3.00) H 8-4
	20	Fulham (3.00) A 4-21
	27	Hull K.R. (3.00) H 10-18
Dec.	4	Leigh (3.30) A P
	11	Featherstone R. (3.00) H P
	18	Wakefield T. (3.30) A 22-28
	26	Salford (3.00) H
1984		
Jan.	2	Leeds (3.00) A
	8	Leigh (3.00) H
	22	Wigan (3.00) A
	29	Castleford (3.00) H
Feb.	5	Hull (3.00) A
	12	STATE EXPRESS CHAL. CUP (1)
	19	Whitehaven (3.30) A
	26	STATE EXPRESS CHAL. CUP (2)
Mar.	4	Bradford Northern (3.00) . . . H
	11	
	18	Warrington (3.00) H
	25	Whitehaven (3.00) H
Apr.	1	St. Helens (3.00) A
	8	Widnes (3.00) A
	15	Wakefield T. (3.00) H
	20	Salford (3.00) A

COLTS FIXTURES

1983		
Aug.	20	Leeds (3.00) H
	27	Bradford N. (3.00) A
Sept.	3	Wigan (3.00) H
	10	Cardiff C. (3.00) A
	17	Barrow (3.00) H
	24	Hull K.R. (3.00) A
Oct.	1	
	8	Bramley (3.00) H
	15	Castleford (3.00) A
	22	Hunslet (3.00) H
	29	Halifax (3.00) A
Nov.	5	Huddersfield (3.00) H
	12	Rochdale H. (2.30) A

A TEAM FIXTURES

1983		
Aug.	11	St. Helens (Friendly) (7.30) . . . A P
	17	Oldham Amateur R.L. (7.30) . . H 40-2
	26	Lancashire Amateur R.L.(7.30) . H P
Sept.	2	
	10	Barrow (3.00) H 20-16
	15	Swinton (LRCS 1st leg) (7.30) . A 26-16
	23	Salford (7.30) H 30-24
	29	St. Helens (7.30) A 8-28
Oct.	7	Widnes (7.30) A 12-28
	13	Warrington (7.30) H 30-12
	20	Swinton (LRCS 2nd Leg) (7.30) . H 8-0
	27	Lancs. Amateur R.L. (7.30) . . H 22-9
Nov.	4	
	9	Wigan A 30-32
	17	Saddleworth ARLFC H 40-7
	25	
Dec.	1	Leigh (7.30) A P
	9	
	15	Swinton (7.30) H 12-12
	21	Widnes (7.30) (Lancs. Shield) . A
	30	
1984		
Jan.	5	Leigh (7.30) A
	12	
	19	Wigan (7.30) H
	26	
Feb.	3	Warrington (7.30) A
	9	
	16	St. Helens (7.30) H
	25	Barrow (2.30) A
Mar.	1	Swinton (7.30) A
	8	
	16	Salford (7.30) A
	22	Widnes (7.30) H
	29	

	19	Wakefield T. (2.30) A
	25	Hull (2.30) H
Dec.	3	St. Helens (2.30) A
	10	Salford (2.30) H
	17	York (2.30) A
	24	
	31	
1984		
Jan.	2	
	7	Leigh (2.30) A
	14	Colts Chal. Cup, Prelim. Round .
	21	Colts Chal. Cup, 1st Round . .
Jan	28	
to		
Mar.	31	Pool 'A' & Pool 'B' fixtures . .

THE BREW THAT SPONSORS RUGBY LEAGUE DRINK IT AT:

THE SHEPHERDS BOY

Huddersfield Road,
Oldham

Your Hosts

COLIN & NORMA

Bar Snacks available

All the best from

Matthew Brown 

Convert to Slalom Lager at:

PRINCE OF WALES

Spencer Street,
Oldham

Your Hosts

MARGARET & BARRY

Bar Snacks available

All the best from

Matthew Brown 