

**WE'VE GOT THE
TOUGHEST TEAM
IN EUROPE**

THURSBY



They make 'em tough in Oldham.

Trucks that tackle the opposition head on and beat them hollow on our home ground.

Because they're specifically designed for British conditions: the mud and the slush, the hills and the motorways, the rules and the regulations.

That's why you'll see the Big A out in front in all sorts of tricky situations.

Seddon Atkinson. Born **SEDDON ATKINSON** 
in Oldham. Bred for Britain. **NOBODY CAN BEAT US ON OUR HOME GROUND.**

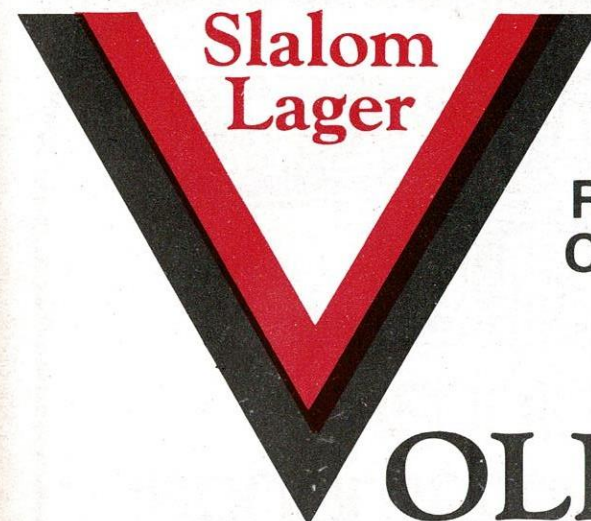

**RUGBY LEAGUE
CHAMPIONSHIP
DIVISION ONE**

OLDHAM

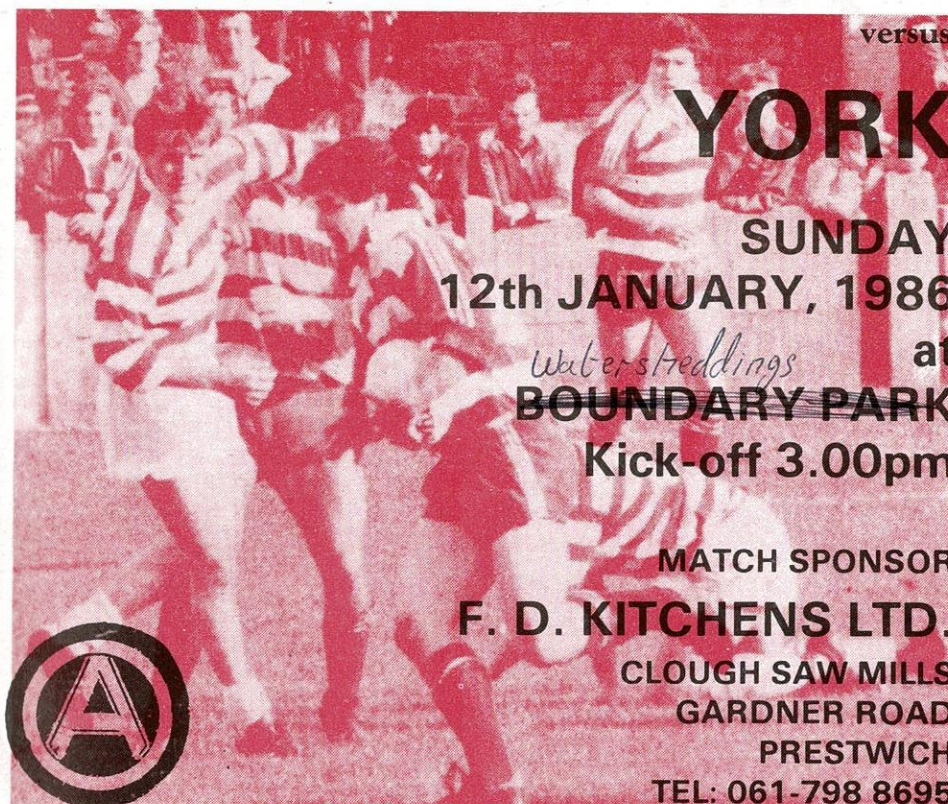

versus

YORK

SUNDAY

12th JANUARY, 1986

Waterstreddings
**at
BOUNDARY PARK**

Kick-off 3.00pm

MATCH SPONSOR

F. D. KITCHENS LTD.

CLOUGH SAW MILLS

GARDNER ROAD

PRESTWICH

TEL: 061-798 8695



OFFICIAL PROGRAMME 35p

GEORGE HILL

Timber Wallboard & Ironmongery

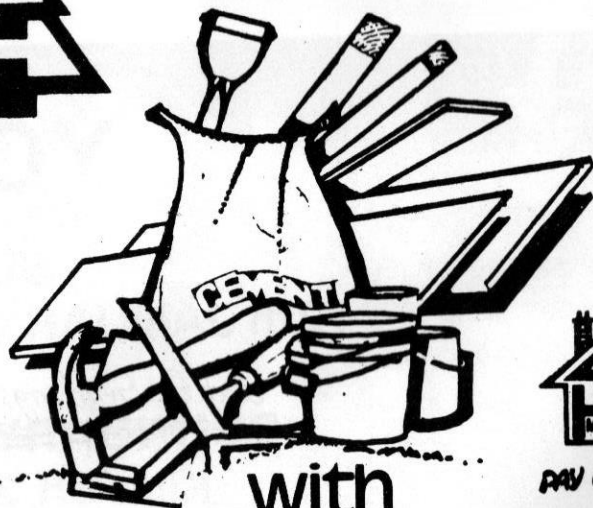

RAY US A VISIT

with Builders Merchants at Oldham

OLDHAM Scottfield Ashton Rd.
for **TIMBER & WALLBOARD** 061-652 7421
for **BUILDERS MERCHANTS** 061-626 4345
BOLTON Millfield Rd. Brightmet Bolton 384867
SALE Glebelands Rd. 061-969 7543

OLDHAM RUGBY LEAGUE FOOTBALL CLUB OFFICIALS The Pavilion, Watersheddings, Oldham Tel: 061-652 5244 and 061-624 4865

President: R. Hatton
Chairman: H.V. Ashworth
Vice-Chairman: R. Ogden
Treasurer: J. Hall

Committee: E. Bayliss, K. Broadbent, M.R. Greenway, R. Ogden, K. Potter, M.A. Richardson, M. Cullen
Hon. Architects: Hall, Needham Associates
Hon. Club Solicitor: A.J. Adler
General Manager: F. Myler
Hon. Secretary: F. Howarth, B.A.
Coaching Staff: B. Gartland

Professional Playing Staff

A. Alexander, R. Ashton, K. Atkinson, I. Birkby, A. Bishop, B. Caffery, L. Casey, L. Chadwick, C. Chisnall, L. Cook, S. Dobb, J. Edwards, T. Flanagan, D. Foy, C. Hawkyard, D. Hobbs, C. Jones, W. Jones, P. Kirwan, P. Lord, P. Lowndes, A. McCurrie, R. Marsden, M. Morgan, P. Morris, A. Morrison, G. Munro, T. Nadiole, D. Nicholson, S. Ogburn, T. Ogden, G. Owen, M. Parrish, S. Patterson, I. Sanderson, P. Sherman, A. Taylor, M. Taylor, D. Topliss, G. Walczak, M. Worrall.

Hon. Consultant Orthopaedic Surgeons: Mr. H. Thompson, Mr. D. Walker

Dental Surgeon: Mr. N. Gibbison

Physiotherapist: Mr. A. Bonnelle : Asst. Physiotherapist: Mr. J. Watkins

Commercial Managers: J.B. Bostock, M. Morgan

Social Club Manager: J. Gallagher : Groundsman: J. Walker

Asst. Groundsman: W. Caine : Official Time Keeper: J. Roscoe

CLUB RECORDS

Record victory 67-6 against Liverpool City, April 1959
Record defeat 11-67 by Hull K.R., September 1978
Record attendance 28,000 v. Huddersfield, February 24th 1912
Record receipts £9,100 v. Wakefield, 24th February 1980
Record transfer fee paid £40,000 to Featherstone for David Hobbs, February 1985
Record transfer fee received
Record try scorer Reg Farrar, 49 tries, 1921/22 season
Record goal scorer Bernard Ganley, 224 goals, 1957/58 season
Record point scorer Bernard Ganley, 28 points v. Liverpool City, April 1959
First game October 21st, 1876 v. Stalybridge
Highest number of points scored Bernard Ganley, 2,881
Most appearances Joe Ferguson, 685
Most tries Pre 1900, Jack Hirst, 233. Since 1900, Alan Davies, 182

CLUB HONOURS

Rugby League Championship Play-off winners: 1909-10, 1910-11 and 1956-57
Runners-up: 1906-07, 1907-08, 1908-09, 1921-22 and 1954-55
First Division Champions: 1904-05
Second Division Champions: 1963-64 and 1981-82
Rugby League Challenge Cup Winners: 1898-99, 1924-25 and 1926-27
Runners-up: 1906-07, 1911-12, 1923-24 and 1925-26
Lancashire Cup Winners: 1907-08, 1910-11, 1913-14, 1919-20, 1924-25, 1933-34, 1956-57, 1957-58 and 1958-59
Runners-up: 1908-09, 1911-12, 1918-19, 1921-22, 1954-55, 1966-67 and 1968-69
Lancashire Championship Winners: 1907-08, 1909-10, 1921-22, 1956-57 and 1957-58
Runners-up: 1908-09, 1910-11, 1911-12, 1919-20, 1923-24 and 1954-55
Lancashire Shield Winners: 1975-76 and 1979-80
Colts Premiership Trophy: 1979-80

WATERSHEDDINGS SURVEY

AT last, we enjoyed a little bit of luck when the draw was made in Leeds on Monday for the preliminary and first round of this season's Silk Cut Challenge Cup.

We have not exactly had our share of good fortune this season and, in recent weeks, we have had to endure some sheer bad luck with the David Liddiard dismissal at Hull K.R. (he was later found to be not guilty), the Liddiard injury, the four-match ban on David Hobbs (to which he has appealed), the calling of Terry Flanagan before the disciplinary committee, and injuries to Wally Jones, Des Foy, Mick Worrall, Colin Hawkyard and David Finch.

It was gratifying, therefore, to get a good draw and a home tie too, in the first round of the Cup, to be played on February 9th.

We were drawn away in the first round of the Lancashire Cup and away again in the first two rounds of the John Player Special Trophy.

It was a bonus, therefore, to be drawn out of the hat first this time. And with all due respect to Mansfield Marksmen or Carlisle, we should be favourites to win, while not falling into the trap of underestimating our opponents.

Mansfield and Carlisle occupy the bottom two places in the Second Division and they will meet at Carlisle in the preliminary round on January 26th to determine which team will come here to Watersheddings on February 9th.

No team can be complacent about cup opponents and it is as well to recall that Mansfield put up a brave show at Wigan in the John Player Trophy.

Nevertheless, it is a tie we should win and, more important, it will provide the club with more time to sort out the problems concerning Hobbs, Flanagan and the injured players before we run into a stiff cup test.

Hobbs was due to appear before the Appeals Committee last Wednesday to contest his four-match ban, while Flanagan was called to appear before the disciplinary committee the following day along with Dewsbury centre Mick Collins.

The case against both the Oldham and Dewsbury clubs for the alleged brawl on December 15th is due to be heard by the management committee on January 22nd, and as a club we feel it is important that we are represented. We have made our feelings known to the Rugby League.

The ban on Hobbs and the previously reported injuries considerably weakened our side at Leeds on New Year's Day when we were beaten in the First Division after an unbeaten run of 11 consecutive matches going back to September.

Few teams could cope with the loss of so many players and we now have to hope that all will be back in contention for places as soon as possible.

After the game against Leeds we should have met Featherstone at Watersheddings last Sunday, but the icy blast that knocked out most League games last weekend also accounted for our game against Rovers.

It was immediately re-arranged for last Wednesday, but in view of the continuing cold snap it was by no means certain that the pitch would be ready in time.

We, therefore, made tentative approaches to Oldham Athletic about the possible use of their heated Boundary Park pitch during the ice-age weather.

Athletic said it would be out of the question to stage the Featherstone game at Boundary Park in mid-week, but provisional plans were made to stage today's York game on the soccer ground if there had been no let-up in the keen frost over the few days leading up to the match.

BE SURE! QUALITY, QUANTITY AND PRICE FROM

AUSTINS FOR TIMBER

HEAD OFFICE: SHAW ROAD, OLDHAM
TELEPHONE: 061-652 5421/2

TIMBER, PLYWOOD, HARDBOARD, BLOCKBOARD
DOORS, MOULDINGS, MANY OTHER LINES

BRANCHES AT

SALE
Glebelands Road
Sale
061-973 9578

OLDHAM
Cromford Street
Oldham
061-620 2128

MANCHESTER
Oldham Road
Ancoats
061-834 8505

BURY
Bright Street
Bury
061-761 6416

ROCHDALE
Crawford Street
Rochdale
Rochdale 47208

ASHTON
Oxford Street East
Ashton-u-Lyne
061-308 3746

HARVEY ASHWORTH MANCHESTER LTD.

WHOLESALE BUTCHERS

STALL No. 25 - 26
THE ABATTOIR,
RIVER PARK ROAD,
MANCHESTER M10.
Telephone: 061-223 2097

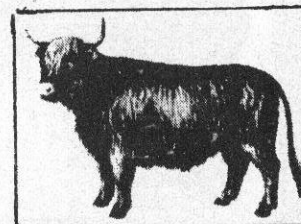

WE ARE THE CHAMPIONS

AWARD WINNING LAGERS FROM THE SLALOM TEAM.

- 1976 BREWEX CHALLENGE CUP. Slalom Lager – voted best overall lager.
- 1976 BREWEX GOLD MEDAL. Slalom Lager – voted best draught lager Class I
- 1978 B.B.I. AWARDS SILVER MEDAL & DIPLOMA. Slalom Lager – for bottled lager.
- 1978 B.B.I. AWARDS GOLD MEDAL & DIPLOMA. Slalom D – voted best bottled lager – Diet Beer Class
- 1978 B.B.I. AWARDS GOLD MEDAL & DIPLOMA. Slalom D – voted best bottled lager – Extra Strong Class
- 1980 BREWEX SILVER MEDAL. Slalom Lager – for draught lager.
- 1982 B.B.I. AWARDS SILVER MEDAL & DIPLOMA. Slalom Export Lager.
- 1983 BREWEX BRONZE MEDAL. Slalom D draught lager.
- 1983 BREWEX CHALLENGE CUP WINNERS. Voted best international bottled lager
- 1983 BREWEX MEDAL AND DIPLOMA. Slalom Lager – Best in Class One for bottled lager
- 1983 B.B.I. AWARDS GOLD MEDAL. Slalom Lager – First in Class for bottled lager.
- 1983 B.B.I. AWARDS SILVER MEDAL. Slalom D – for bottled lager
- 1983 B.B.I. AWARDS DIPLOMA OF EXCELLENCE. Slalom International Strong Lager – for bottled lager.
- 1983 B.B.I. AWARDS DIPLOMA OF EXCELLENCE. Slalom D – for bottled lager.
- 1983 B.B.I. AWARDS DIPLOMA OF EXCELLENCE. Slalom Lager – for packaging and bottle dress.
- 1984 MONDE SELECTION MADRID. Gold Medal with Palm Leaves and Certificate. Slalom International – for bottled lager
- 1984 MONDE SELECTION MADRID. Gold Medal and Certificate. Slalom D – for bottled lager.
- 1984 MONDE SELECTION MADRID. Gold Medal and Certificate. Slalom Lager – for bottled lager



Matthew Brown PLC PO Box 5 Lion Brewery Blackburn
BB1 5NH Telephone: (0254) 52471 Telex 635769
Brewers and contract bottlers.

URGENTLY REQUIRED

OLDHAM R.L.F.C. LIFELINE — LOTTERY PLAYERS SPONSORS GROUND ADVERTISING PROGRAMME ADVERTISING

CAN YOU HELP THE CLUB?

JOIN LIFELINE

BUY LOTTERY TICKETS

WIN £1000

ALSO HELP THE CLUB'S FINANCES
HELP TO MAINTAIN AND BUILD
ON OUR WINNING TEAM

Visit our Lifeline — Lottery Office
in the Pavilion.

Tel: 061-626 4501 — 061-620 4870

Talk to Les Bostock, Mick Morgan or
Frank Myler.

They can tell you how you can help.

WELCOME TO YORK

YORK WILL PROVIDE A TEST

YORK are fighting desperately hard to do themselves justice in their first season up in the First Division.

However, like so many teams before them, they can justifiably claim that they do not seem to be having much luck when they are toiling gamely to hold their own in the top flight.

One of their best results of the season so far was a victory at Headingley, but on many occasions they have come within a few points of victory only to miss out in the end.

It took a big effort by Oldham to win 8-2 at Wigginton Road, but what about these scores for proving that York can test the best: Hull K.R. 12, York 6; Warrington 14, York 12; Widnes 14, York 12.

Coach Phil Lowe, the former Hull K.R. and Great Britain forward, who made a big name for himself with Sydney club Manly in the 1960's, has got together a useful squad of players which includes several overseas players.

Full-back Rod Pethybridge arrived at York, via Featherstone, from Australia — one of several Aussies in the York side.

Utility man Mat Carter, who plays centre or back-row forward, is from the Parramatta club in Sydney, while centre Sean Willey also comes from Sydney and is the son of a former Kangaroo in Ron Willey, who came to England on tour more than 25 years ago.

Ron Willey has been coaching in Sydney for 20 years, including a spell with the Manly club, for whom his son now plays.

On the left-wing could well be a trialist, who will be down on the sheet as A. N. Other.

Perhaps York's best-known player is goalkicker and stand-off-half Graham Steadman, who was recently transfer-listed at a club record £100,000.

Steadman has attracted considerable attention from other clubs in the last season or two, but the fee will probably be beyond most clubs, although Rochdale Hornets had had permission to talk to him.

A recent signing in the forwards is that of prop Andy Sykes, the former Leeds forward who has moved to Wigginton Road from Barrow on loan.

Fellow prop could well be another Australian — the forceful Mat Markaito, who missed Oldham's visit to Wigginton Road and will be out to show what he can do today.

Other players to watch out for in the York side are winger Wayne Morrell, lively scrum-half Steve Dobson, hooker Peter Philipo, and back-row men Gary Price, Mick Colley and Chris Harrison.

Paul Proctor and Trevor Midgeley could also be included in a York squad that will take some beating judging by previous results and by the determined display they produced at Wigginton Road.

At present York lie 12th in the First Division with five wins and ten points from 17 games.

Tey are above Dewsbury, Featherstone, Bradford and Swinton, but are only two points above the relegation zone and will be determined to give of their best in each and every remaining game this season.

In the first round of the Silk Cut Challenge Cup they are drawn at home to Second Division promotion-chasers Whitehaven, so the Minster Men will also be hoping for a cup run, too.

QUEGHAN

pacemakers in civil engineering

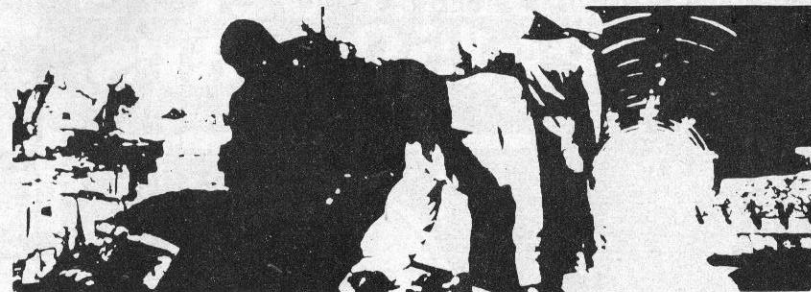

Queghan House, off Shaw Road, Oldham, Lancs.
Telephone: 061-620 2115/6/7

**We can keep you warm
up EVEREST**

So we can at "Sheddings"

See our range of OUTDOOR CLOTHING,
THERMAL WEAR, DUVET JACKETS,
WATERPROOF-WAXED COTTON
WEAR, BOOTS, SOCKS, GLOVES,
SWEATERS, HATS,
THERMOFLEECE JACKETS

PEGASUS SPORTS

15/17 Court Street, Uppermill
Tel: Saddleworth 70653

TRY US FOR THE RIGHT TACKLE

**Hollinwood
Travel Bureau**

688 Manchester Road,
Hollinwood, Oldham
Tel: 061-681 1859
Tel: 061-682 6988

For all your worldwide
travel needs.
Computerised Bucket Shop
Airline Fares.
ABTA 35207.

Matthew Brown

Brewers of traditional beers for over 150 years

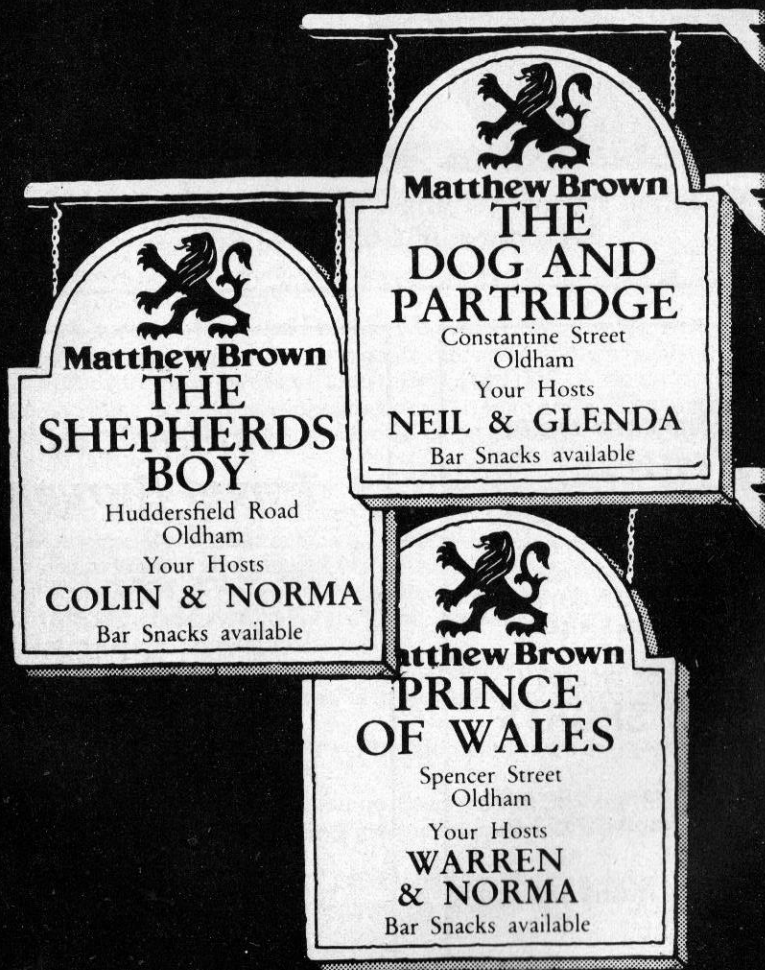

BRIAN BATTY Daily Mail

It is the close season in Australia but the experts in Sydney are currently engaged in a guessing game as to who will coach the Kangaroos on next Autumn's tour of this country.

Even though he has just led Canterbury Bankstown to their second successive Grand Final success, Warren Ryan has made it clear he does not want the job.

In fact he's let it be known that he does not even rate the position.

'The Australian job? Maybe that is for the blokes who need it,' says Ryan.

'Let the blokes who need their track record endorsed do it. I do not believe it is real coaching anyway. It is a case of two training sessions and away you go boys.

'Maybe it is different when you are on tour but then you are teaching your football to the enemy.'

Bob Fulton, still hoping to guide Manly to a major trophy, says: 'The bloke who takes the Kangaroos away is getting on the plane with a noose around his neck.

'I would not envy him at all. We are at the crossroads.'

And, of course, Terry Fearnley has made it clear he does not want to carry on despite leading Australia to a controversial success over New Zealand in the last Tasman series.

So at the moment Balmain boss Frank Stanton is being rated in some quarters even though he stressed after the 1984 tour by Great Britain that he was stepping down for good.

He did such a good job on the 1982 tour of this country and previous trips that there is a feeling he may be tempted to have one last crack at the job.

If not then a lot of the experts feel that Canberra Raiders boss Don Furer has a good chance of coming over. He is one of the best liked and respected of all the coaches.

DOWN'EM

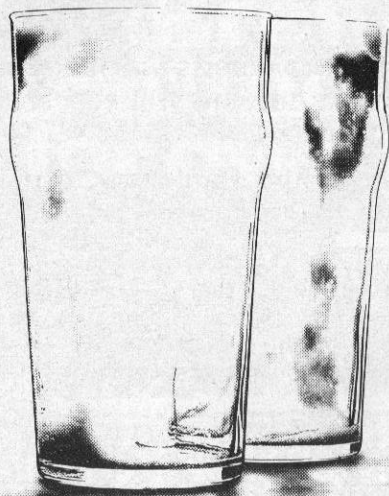

*The taste of
the town*

J. W. BUCKLEY LTD.

The Square
UPPERMILL

Saddleworth
2175

Craftsmen Bakers
and Confectioners

**OUTSIDE CATERING
OUR SPECIALITY**
(over 20 years experience)

Retail and Wholesale



*Bakers of English and Continental Breads
Health High Fibre Wholemeal*

**ALL PRODUCE DAILY IN OUR VILLAGE
BAKERY**

Everything from Eccles — Wedding Cakes

also at

2 New Street, Saddleworth 2858

Cheshire Produce Company

Main agents for
CARMEL PRODUCE OF ISRAEL



Produce of Israel

No. 1 in the North West
for quality and service

*Leading suppliers of Fresh Fruit and
Vegetables to the Catering Industry
wish Oldham R.L.F.C. every success*

Daily delivery service throughout
Lancashire and Cheshire

**NEW SMITHFIELD
WHOLESALE MARKET,
MANCHESTER**

Tel: 061-223 1898 (Nine Lines)

Night Shift Manager:

061-223 9525

SUPPORTERS CLUB NEWS

President: Mr D. Blackburn. **Chairman:** Mr D. Pilkington. **Vice-Chairman:** Miss A. Collinge. **Treasurer:** Mr T. Heywood. **Secretary:** Mrs J. Pilkington. **Committee Members:** Gary Bown, Mrs L. Chadderton, Mrs S. Collinge, Mrs E. Crowther, Mr S. Doran, Mr J. Gallagher, Mrs H. Heywood, Mrs M. Morgan, Mr I. Pilkington, Mr M. Pilkington, Mrs D. Pilkington, Julie Sagar, Mrs L. Wolstencroft.

The Supporters Club and Committee would like to wish everyone a happy and prosperous new year and welcome all the officials and players of York to today's match. Hoping that we can have a good, clean and entertaining game. Also we invite the supporters to our canteens and souvenir shop situated at different parts of the ground.

The Souvenir Shop at the Pavilion End of the ground has sweaters, sweatshirts, ties, badges, pens etc. The programme shop is situated near the scoreboard in the old bar.

We would like to thank Mr D. Blackburn and Mrs H. Ashworth for their after the match raffle prizes on Boxing Day, also today's raffle prize donator Mr Gary Bown. Anyone who would like to donate prizes will they please put their names on the notice board in Social Club.

Supporters Club AWAY COACHES TO CASTLEFORD

on Sunday January 19th 1986
To leave Social Club at 1.30 a.m.
Prices: Adults £2.25, Juniors £1.70

AWAY BY CAR M62 Junction 32.

Follow signs Castleford A639
In 1M at Roundabout, take 2nd exit
In 1M turn right then forward into
Wheldon Road for Castleford R.L.
Ground on right.

The Supporters Club subscriptions are now due. Come and join the Supporters Club membership £1.00 (including diary). Please pay at any canteen. Also to all our Junior Reds, their membership to Mr J. Gallagher in the Social Club.

LIFE LINE

MEMBERSHIP STILL OPEN — PLEASE CONTACT
LES BOSTOCK — MICK MORGAN — 626 4501

NEEDHAM OF MIDDLETON

Catering Equipment Engineers
061-643 8767

£250 Player of the Year Award

We would like to thank Fred Needham for generously donating a Player of the Year Award which will be featured on this page for the rest of this season.

Four players will be selected on their performances. Points will be given as follows: Man of the Match 5 points, 2nd 3 points, 3rd 2 points, 4th 1 point. v. Widnes: D. Topliss 5, D. Hobbs 3, G. Liddiard 2 Mal Graham 1.

PROGRAMME SPONSOR



**SALFORD
AUTOMATICS LTD**

FRANKLIN IND ESTATE, FRANKLIN ST
OLDHAM OL1 2AX

Tel: 061-665-2760/061-678-8057

**TEAM
SPONSOR**
D. TRUM & CO.
Stockfield
Road,
Chadderton,
Oldham

OLDHAM

1. Paddy Kirwan
2. Hussan M'Barki
3. Des Foy
4. Gary Warnecki
5. Mike Taylor
6. David Topliss
7. Ray Ashton
8. Wally Jones
9. Ian Sanderson
10. Mick Morgan
11. Mal Graham
12. Leo Casey
13. Terry Flanagan
14. T.B.A.
15. T.B.A.

Players Sponsors

1. Cartax, Saddleworth 3443
2. Steve Blomley, B.C.C.
3. G.C. Builders, Oldham
4. B. Ogden, O.R.L.C.
5. G. Ashworth Manchester Ltd.
Wholesale Butchers
6. R. Tindall (Fabricators)
7. A. Heywood, Griffith & Johnson
8. R. Hardacre, George Corner & Co. Ltd.
9. K. Potter, O.R.L.C.
10. T. O'Grady, Littlemore Carpets
11. N. Tench, Tench Sports, Middleton
12. Steve Blomley, B.C.C.
13. F. Myler, O.R.L.C.
14. I. Hawley
15. P. Marshall

Today's **mitre**
Matchball donated by



G.K. BARBER
463 Ripponden Road,
Oldham
061-633 9312

Referee:

J. McDonald (Wigan)

Touch Judges:

B. Norbury, Steve Clements

CARTAX

652 8228

PRIVATE

HIRE

YORK

1. Rod Pethybirdge
2. Wayne Morrell
3. Mat Carter
4. Sean Willey
5. A.N. Other
6. Trevor Midgley
7. Steve Dobson
8. Mike Hughes
9. Peter Phillippo
10. Mike Marketo
11. Gary Price
12. Mike Colley
13. Chris Harrison
14. T.B.A.
15. T.B.A.

MATCH SPONSOR

F.D. Kitchens Ltd.

CLOUGH SAW MILLS, GARDNER ROAD,
PRESTWICH

Tel: 061-798 8695



SUPPLIES TO OLDHAM R.F.C.

PRINCE GEORGE HOTEL

193 Ripponden Road,
Watersheddings,
Oldham
061-633 1328

GOOD FOOD
LUNCH & EVENINGS
BAR SNACKS, LUNCHES
and A LA CARTE
(PARTIES CATERED FOR)

TRIP TO THE RACES
START WITH A MAN-SIZED
BREAKFAST

North West Decoiling Ltd.

Steel Stockholders
Decoilers & Shearers

Tel:
0925 415111

Telex:
627135

KEN LEYLAND



SIGNWRITER

061-620 1056

FARRARS ARMS

Grasscroft
Tel. No. 04577 2124

BUSINESS LUNCHES DAILY
12-2.00 p.m.

BED AND BREAKFAST

Your Hosts:
Frank and Linda Marshall

Wilsons Traditional Ales
By Hand Pump

Oldham R.L.C. Seddon Atkinson Connection

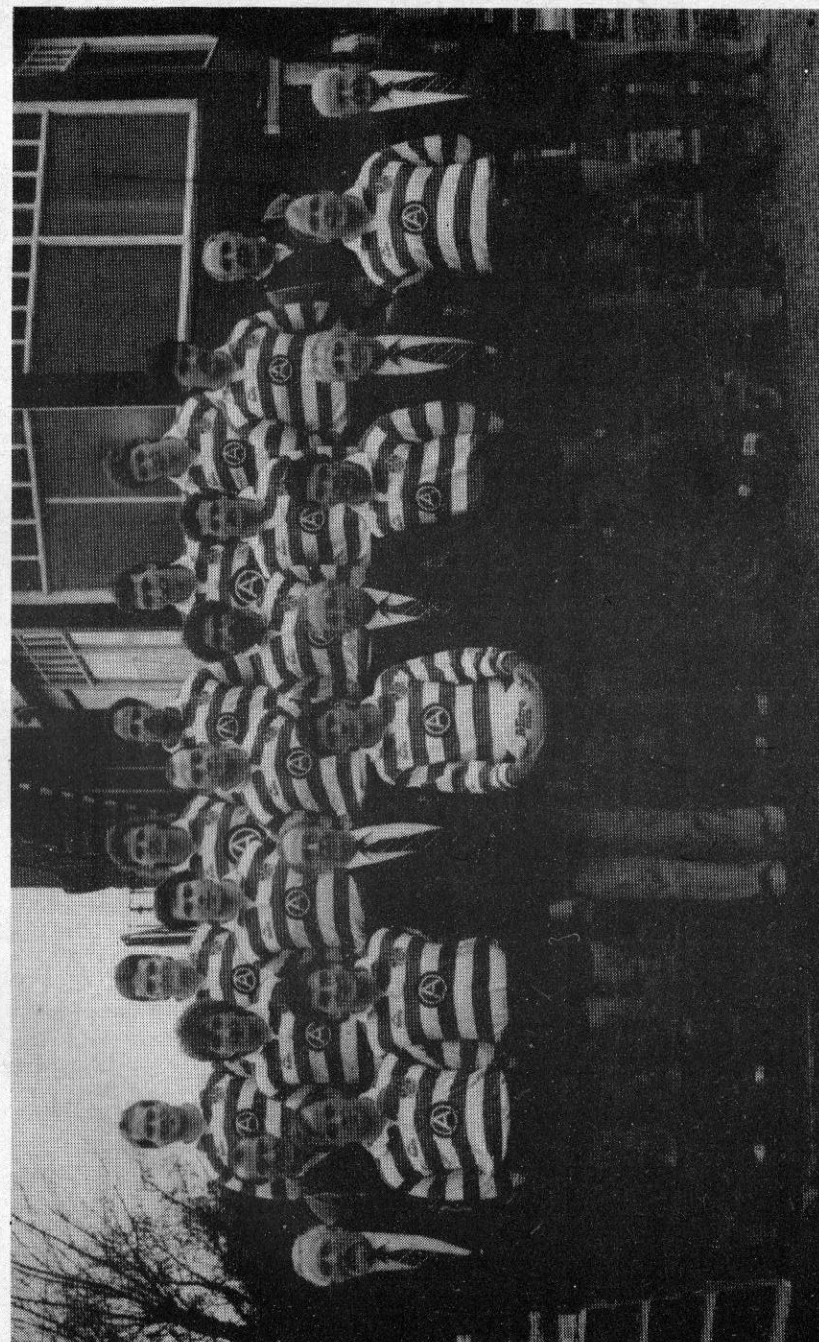

Back Row: Mal Graham, D. Hobbs, D. Finch, M. Taylor, C. Hawkyard, M. Parrish.
Middle Row: F. Myler (Coach), I. Sanderson, D. Foy, T. Flanagan, H. M'Barki, M. Worral, B. Gartland (Ass. Coach).
Front Row: K. Broadbent (Committee), P. Kirwan, R. Ashton, G. Woodhead (Managing Director, Seddon Atkinson), D. Topliss (Capt.), H. Ashworth (Chairman), D. Liddiard, R. Ogburn (V. Chairman), M. Morgan, F. Howarth (Hon. Sec.)



ACE SPORTS

Saddleworth & Mossley

A FULL RANGE OF SPORTS GOODS AND EQUIPMENT
TO SUIT ALL NEEDS.
COMPETITIVE SUPPLIERS OF LEADING BRANDS IN TEAM
KIT, BOOTS AND TRAINING SHOES.
ENGRAVERS AND SUPPLIERS OF TROPHIES, MEDALS,
SHIELDS AND CUPS.

*Screen, Flock Printing and Embroidery Service Available
on Sweaters, Tee-Shirts, Ties and Sweatshirts.*

**93 Chew Valley Rd
Greenfield
Sadd. 2515**

**NIGHT
TIME**
061-652 5794

**10a Stamford Street
Mossley
Mossley 2567**

10% Discount on Production of this Programme

SURVEYORS VALUERS ESTATE AGENTS AUCTIONEERS



**2 The Market Place
Oldham OL1 1JG**
Tel: 061-626 3471 (5 LINES)

AGENTS
FOR

**the
Leeds
PERMANENT
BUILDING SOCIETY**

**HALIFAX
BUILDING SOCIETY**

BRANCHES AT

12/14 ROCHDALE ROAD, OLDHAM
TEL: 061-624 2875

42 HIGH STREET, LEES, OLDHAM
TEL: 061-620 2447

758 OLDHAM ROAD, FAILSWORTH
TEL: 061-681 3316

BRANCHES OPENING SOON AT

91 CHEW VALLEY ROAD, GREENFIELD

320 ASHTON ROAD, OLDHAM
061-652 7229

1062 MIDDLETON ROAD WEST, CHADDERTON
061-652 7228

RUGBY LEAGUE SHOP WINDOW

PUBLICATIONS			LEISURE WEAR		
	Price	Postage & Package		Price	Postage & Package
Rothmans Rugby League Yearbook			Rugby League Jumpers: Navy or Black		
1985-86	£9.95	+ £1.00	New "Rugby League" symbol		
1984-85	£7.95	+ £1.00	36"-48"	£11.00	+ £1.00
1983-84	£6.95	+ £1.00	"RL" symbol 36"-48"	£11.00	+ £1.00
1982-83	£4.95	+ £1.00	Sweatshirts		
1981-82	£4.50	+ £1.00	Silver Grey/Navy contrast and stripe		
Rugby League Review by Paul Fitzpatrick			sizes Small/Large/Ex. Large	£8.50	+ £1.00
1984-85	£5.95	+ £1.00	White with black "RL" symbol	£6.00	+ £1.00
1983-84	£4.95	+ £1.00	Ties: Blue or Maroon "RL" symbol	£4.00	+ 30p
1982-83	£4.95	+ £1.00			
The Story of Rugby League by Keith Macklin			MISCELLANEOUS		
The Roots of Rugby League by Trevor Delaney	£4.95	+ £1.00	Car Badge (hand painted)		
Who's Who in Rugby League	£3.95	+ £1.00	grille/bumper	£10.00	+ 50p
Sportviewers Guide to Rugby League	£3.95	+ £1.00	Nylon holdall	£5.50	+ £1.50
Rugby League Coaching by Alan Bancroft	£3.75	+ 75p	Tee towel	£2.50	+ 25p
The Rugby League Coach by Les Bettinson	£3.00	+ 75p	Block of Notepaper	£2.00	+ £1.00
Coaching Rugby League by Ray French	£3.00	+ 75p	Pen "RL" symbol	£1.95	+ 25p
Hardback	£5.25	+ 50p	Autograph Book	£1.00	+ 50p
Softback	£2.00	+ 30p	Sun Visor	£1.00	+ 20p
Rugby League Skills by Phil Larder	£2.50	+ 50p	Woven Badges: Oval	60p	+ 20p
Official Guide 1985-86	£3.50	+ £1.00	Oblong	30p	+ 20p
John Player Special Diary 1985-86	£2.95	+ 50p	Car Stickers		
Cumbria Rugby League Annual 1985-86	£1.00	+ 25p	Great Britain	25p	+ 20p
Rugby League Lions Tour 1984 by			Rugby League	25p	+ 20p
Ray French	£4.95	+ £1.00	** Programme list on request		
Laws of the Game	£1.00	+ 30p			
In the Middle by Sam Shepherd	75p	+ 30p			
Open Rugby Magazine (monthly)	80p	+ 20p			
Stalom Lager Guide to Grounds 1985-86	50p	+ 20p			
GREAT BRITAIN					
Whitbread Trophy Test Sweaters Maroon					
(38"-46" chest)	£14.95	+ £1.00			
Ties: new symbol	£4.00	+ 25p			
Beany Hats	£1.95	+ 30p			
Leather fob key ring	£1.75	+ 25p			
Pen	95p	+ 25p			



Please send order and remittance to:
**The Public Relations Department, The Rugby Football League,
180 Chapeltown Road, LEEDS LS7 4HT**
Prices from November 1985

RL ***mitre***[®]

& RUGBY LEAGUE

...A GREAT BRITISH TRADITION!

DES DRUMMOND
Leigh and Great Britain

ELRAD HEATH
Hull and Great Britain

STEVE EVANS
Hull and Great Britain

Mitre
MULTIPLY

Available from leading sports retailers -
for further information contact Mitre Sports on 0484 37488



TYPICAL GARY WARNECKE TRY SCORED FROM ACTING HALF-BACK AGAINST BRADFORD

ROYAL HOTEL

282 Rochdale Road,
Oldham

Tel. No. 061-624 6404

GOOD TRADITIONAL
HOME COOKING

Lunchtimes and Evening
12-2.30 p.m., 5.30-9.45 p.m.

Monday to Saturday
(Except Tuesday)

Sunday Lunch:

12 noon to 1.30 p.m.

WILSONS TRADITIONAL ALES
ON HAND PULLS

Barbara and Joe Whitehead
Welcome You All

STAR INN

SCOUTHEAD,

TEL: 04577 4576

BAR MEALS, SNACKS
TUESDAY - SUNDAY

LUNCHTIMES & EVENINGS

WILSONS TRADITIONAL ALES
PAR EXCELLENCE

Hilda and Alan Inglis
Welcome You

NAVIGATION

Manchester Road,
Hollinwood, Oldham

BAR SNACKS AVAILABLE
LUNCHTIMES & EVENINGS

*Wilsons Traditional Ales
on Hand Pumps*

Maureen and Derek Heap
Welcome You All

THE OLD ORIGINAL

Scouthead, Nr. Oldham

Tel: 04577 4412

GOOD FOOD

Lunchtimes & Evenings

Wilsons and Websters Ales

Peter and Vera Marner

JUDGE FOR YOURSELF...

the quality of our services at...

Marshall Pump Systems Ltd.

*Distributor and Stockist of pumps by:
JABSCO, MONO, MARCORE, GRUNDFOS
WADE, IWAKI, STUART TURNER, LUTZ
STAHOPF, TUTHILL, WORTHINGTON
SIMPSON, HOFFMA, LEE HOWL,
MODERN*

RHODES BANK, OLDHAM OL1 1UA
Telephone: 061-678 6111
Telex: 668159

YOU'LL FIND ALL THE
OLDHAM LOCAL SPORT

IN DEPTH

IN MONDAY'S

Oldham Evening Chronicle

Tel: 633 2121

Dorothy and Dan Ferguson
Welcome You All To

SPOTTED COW

West Street, Oldham

Bar Snacks

Lunchtimes & Evenings

CROWN

Walsh Street, Oldham

Bar Snacks - Lunchtimes

GREENACRES

Greenacres Road, Oldham

Bar Snacks

Club Room Available

Parties Catered For

Wilsons Traditional Ales

**FOR AN EARLY
MORNING DELIVERY
SERVICE OF MILK
& DAIRY PRODUCE**

WE HAVE
GOTTA
LOTTA
BOTTLE

**COUNTHILL
DAIRY**

THE DAIRY
ON YOUR
DOORSTEP

Tel: 633 3911

REGENT STREET,
OLDHAM.

*The Dairy That's
Proud Of It's
Service*

For all your chemist sundries,
comsetics and toiletries

F. YATES

NUMARK
CHEMIST

(Proprietor: Malcolm S. Fagelman)

831 Hollins Road

Hollinwood

Oldham

Telephone: 681 1291

Established over 50 years

ADAMSONS CRASH REPAIR CENTRE

FULL ALIGNMENT
FACILITIES FOR
BRITISH, CONTINENTAL
& JAPANESE CARS

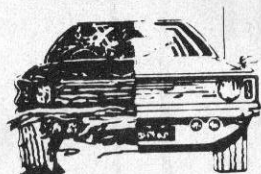

APPROVED REPAIRERS
FOR MOST INSURANCE
COMPANIES

THE MOTOR BODY ACCIDENT REPAIR SPECIALISTS
CASTLE MILL ST.
BOTTOM O' THE MOOR OLDHAM **624-1904/620-5982**

G.I. HADFIELD & SONS LTD.

Skips For Hire
24 Hour — 7 Day Service
DOMESTIC & INDUSTRIAL
WASTE DISPOSAL
"SEE OUR AD UNDER SKIP HIRE"
LUMB FARM, LUMB LANE, DROYLSDEN, MANCHESTER
061-370 2360
061-301 4760

PALLET RACKING AND SHELVING — USED

We buy and sell Dexion, Link,
Hilo, Acrow, etc.
Free design service
Nationwide delivery and
installation

Largest stockists of good
used equipment in the UK

Contact — Dave Munton or
Keith Potter

NORSTOR

Two Bridges Road, Newhey,
Rochdale OL16 3SR
Tel: 0706 881212 Telex 635091

BOTTOM BUILDING CONTRACTORS

Industrial or Domestic Work
Extensions — Double Glazing
Damp Proof Courses — Dry Rot
Pointing — Bricklaying
Rendering
All Types of Replacement
Doors and Windows
Grant Work, Insurance Work
Building Society Work
Complete Renovations
Local Authority Approved
Member of Federation of
Master Builders
Ring Now For Free Quotation
061-620 1670

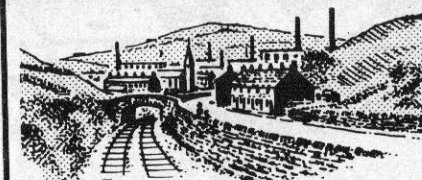

Pennine Supplies Ltd

UNIT 14, COMMERCIAL ROAD, OLDHAM
LANCASHIRE OL1 1DP Tel: 061-626 5659

Suppliers to the Licensed Victualler and
Catering Trade of

GLASSWARE
BAR SUNDRIES
CATERING DISPOSABLES
WASHROOM PRODUCTS
CLEANING MATERIALS

INDUSTRIAL COMMERCIAL EQUIPMENT

Reconditioned
Supermarket
Trolleys

T60-£11.00 — T90-£13.00
T100-£15.00
T120-£17.00

DISCOUNT FOR QUANTITIES
Large Number of Garment Rails
also available

DAY EVENING
0706 881212 061-620 6323



THE OFFICIAL and SOLE SUPPLIERS OF
THE OLDHAM R.L.F.C. PLAYING KIT

and

THE OFFICIAL SUPPORTERS CLUB
REPLICAS SUPPLIED THROUGH



ROMIDA SPORTS LIMITED

8 CURZON STREET, OLDHAM

Tel: 678 7525

72 MARKET STREET, SHAW

Tel: Shaw 842887

OLDHAM R.L.F.C. FIXTURES 1985-6

FIRST TEAM FIXTURES (Kick-off 3.00pm unless otherwise shown)
(Home Team score first)

1985

SEPTEMBER

1—Halifax	D 12-12	A
4—Swinton (7.30)	L 12-16	H
8—Leeds	L 14-30	H
15—County Cup (1)	L 40-12	
22—Hull	L 54-12	A
29—Warrington	W 26-20	H

OCTOBER

6—Featherstone (3.30)	D 14-14	A
13—Salford	W 20-34	A
20—Castleford	W 46-22	H
27—Widnes	D 10-10	A

NOVEMBER

3—Bradford (3.30)	W 24-6	A
10—York	W 2-8	A
17—Dewsbury (3.30)	W 6-37	A
24—John Player Special (1)	W 8-46	A

DECEMBER

1—John Player Special (2)	L 8-7	A
8—Salford	W 32-10	H
15—Dewsbury	W 48-14	H
26—Widnes	D 10-10	H

1986

JANUARY

1—Leeds	L 22-6	A
5—Featherstone	P	H
12—York		H
19—Castleford (3.30)		A
26—St. Helens		H

FEBRUARY

2—Warrington		A
9—Silk Cut Challenge Cup (1)		
16—Halifax		H
23—Silk Cut Challenge Cup (2)		

MARCH

2—Hull K.R.		H
16—Hull		H
23—Wigan		H
28—Swinton		A
31—Wigan		A

APRIL

6—Bradford		H
13—York (3.30)		A
20—St. Helens		A

Next Home Games to be Played at Watersheddings

Sunday 26th January K.O. 3.00pm Oldham v St. Helens

DISCO PUBS

Mine Hosts: Archie and Joan

BULLS HEAD

GEORGE STREET, OLDHAM. TEL: 624 7264
Bed and Breakfast

Mine Hosts: Julie and Tommy

RASCALS BAR

MANCHESTER ROAD, WERNETH, OLDHAM