

**WE'VE GOT THE  
TOUGHEST TEAM  
IN EUROPE**



**T**hey make 'em tough in Oldham.  
Trucks that tackle the opposition head on and beat them hollow on our home ground.

Because they're specifically designed for British conditions: the mud and the slush, the hills and the motorways, the rules and the regulations.

That's why you'll see the Big A out in front in all sorts of tricky situations.

Seddon Atkinson. Born **SEDDON ATKINSON**   
in Oldham. Bred for Britain. **NOBODY CAN BEAT US ON OUR HOME GROUND.**

Printed by 'The Charlesworth Press', Manchester Road, Mossley. Tel: Mossley 3551  
Photoset by Richard Boyes & Co. Ltd., 47/49 Market St, Stalybridge, Ches. Tel: 061-338 5858



**RUGBY LEAGUE  
CHAMPIONSHIP  
DIVISION ONE**

**OLDHAM**



versus

**ST HELENS**

SUNDAY  
~~26th JANUARY, 1986~~  
*April 2* at  
**WATERSHEDDINGS**  
Kick-off 3.00pm

MATCH SPONSOR  
**THE POST OFFICE**  
21 HAMILTON STREET,  
OLDHAM OL1 1AA.  
TEL: 061-624 0455.



**OFFICIAL PROGRAMME 35p**

# GEORGE HILL

## Timber Wallboard & Ironmongery

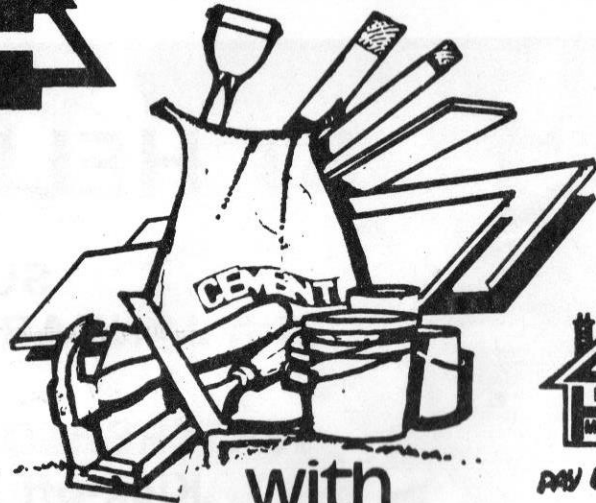

RAY US A VISIT

## with Builders Merchants at Oldham

OLDHAM Scottfield Ashton Rd.  
 for TIMBER & WALLBOARD 061-652 7421  
 for BUILDERS MERCHANTS 061-626 4345  
 BOLTON Millfield Rd. Brightmet Bolton 384867  
 SALE Glebelands Rd. 061-969 7543

### OLDHAM RUGBY LEAGUE FOOTBALL CLUB OFFICIALS The Pavilion, Watersheddings, Oldham Tel: 061-652 5244 and 061-624 4865

President: R. Hatton  
 Chairman: H.V. Ashworth  
 Vice-Chairman: R. Ogden  
 Treasurer: J. Hall

Committee: E. Bayliss, K. Broadbent, M.R. Greenway, R. Ogden, K. Potter, M.A. Richardson, M. Cullen

Hon. Architects: Hall, Needham Associates  
 Hon. Club Solicitor: A.J. Adler  
 General Manager: F. Myler  
 Hon. Secretary: F. Howarth, B.A.  
 Coaching Staff: B. Gartland

#### Professional Playing Staff

A. Alexander, R. Ashton, K. Atkinson, I. Birkby, A. Bishop, B. Caffery, L. Casey, L. Chadwick, C. Chisnall, L. Cook, S. Dobb, J. Edwards, T. Flanagan, D. Foy, C. Hawkyard, D. Hobbs, C. Jones, W. Jones, P. Kirwan, P. Lord, P. Lowndes, A. McCurrie, R. Marsden, M. Morgan, P. Morris, A. Morrison, G. Munro, T. Nadiole, D. Nicholson, S. Ogburn, T. Ogden, G. Owen, M. Parrish, S. Patterson, I. Sanderson, P. Sherman, A. Taylor, M. Taylor, D. Topliss, G. Walczak, M. Worrall.

Hon. Doctors: Dr. Grey, Dr. Johnson

Hon. Consultant Orthopaedic Surgeons: Mr. H. Thompson, Mr. D. Walker

Dental Surgeon: Mr. N. Gibbison

Physiotherapist: Mr. A. Bonnelle : Asst. Physiotherapist: Mr. J. Watkins

Commercial Managers: J.B. Bostock, M. Morgan

Social Club Manager: J. Gallagher : Groundsman: J. Walker

Asst. Groundsman: W. Caine : Official Time Keeper: J. Roscoe

#### CLUB RECORDS

Record victory 67-6 against Liverpool City, April 1959  
 Record defeat 11-67 by Hull K.R., September 1978  
 Record attendance 28,000 v. Huddersfield, February 24th 1912  
 Record receipts £9,100 v. Wakefield, 24th February 1980  
 Record transfer fee paid £40,000 to Featherstone for David Hobbs, February 1985  
 Record transfer fee received  
 Record try scorer Reg Farrar, 49 tries, 1921/22 season  
 Record goal scorer Bernard Ganley, 224 goals, 1957/58 season  
 Record point scorer Bernard Ganley, 28 points v. Liverpool City, April 1959  
 First game October 21st, 1876 v. Stalybridge  
 Highest number of points scored Bernard Ganley, 2,881  
 Most appearances Joe Ferguson, 685  
 Most tries Pre 1900, Jack Hirst, 233. Since 1900, Alan Davies, 182

#### CLUB HONOURS

Rugby League Championship Play-off winners: 1909-10, 1910-11 and 1956-57  
 Runners-up: 1906-07, 1907-08, 1908-09, 1921-22 and 1954-55  
 First Division Champions: 1904-05  
 Second Division Champions: 1963-64 and 1981-82  
 Rugby League Challenge Cup Winners: 1898-99, 1924-25 and 1926-27  
 Runners-up: 1906-07, 1911-12, 1923-24 and 1925-26  
 Lancashire Cup Winners: 1907-08, 1910-11, 1913-14, 1919-20, 1924-25, 1933-34, 1956-57, 1957-58 and 1958-59  
 Runners-up: 1908-09, 1911-12, 1918-19, 1921-22, 1954-55, 1966-67 and 1968-69  
 Lancashire Championship Winners: 1907-08, 1909-10, 1921-22, 1956-57 and 1957-58  
 Runners-up: 1908-09, 1910-11, 1911-12, 1919-20, 1923-24 and 1954-55  
 Lancashire Shield Winners: 1975-76 and 1979-80  
 Colts Premiership Trophy: 1979-80

# WATERSHEDDINGS SURVEY

THE Challenge Cup signing deadline came and went without a great deal of activity concerning the Oldham club.

We are restricted, of course, in our own team building by the club's financial situation and while Wigan hogged the headlines — yet again — with their £100,000 signing of Joe Lydon, it was a sobering thought to see Widnes talking of their cash crisis and a decision to sell that was forced upon them by the demands of their accountants and bank manager.

It is not only Oldham, you see, who are struggling to make ends meet. With a few honourable exceptions, most clubs are in the same financial boat....even those, like Widnes, who have enjoyed some fabulous success in the past decade.

There are exceptions, of course, and Wigan's swoop for Lydon took their spending in the past few months to a cool £500,000. On the same day, Leeds paid a club record £50,000 for Carl Gibson of Batley.

Many clubs cannot even begin to think in terms of money like that, yet we have to try and compete against the likes of Wigan and Leeds, so that's why we always have to stress the importance of raising cash from off-the-field sources while Wigan, especially, and Leeds, to some degree, cash in through bigger attendances at the turnstiles.

It is to try and stay the financial pace with the giants of the game that we have decided to advertise in the national press for a full-time commercial manager to take control of fund-raising activities.

We are looking for a top man in the field to overlord our commercial operation — a man, ideally, with a proven record, whose experience and expertise can enable us to considerably increase our revenue from off-the-field sources.

You may already have read our advert in the national papers. If not, you will probably have seen the report in the Oldham Chronicle.

Getting back to the cup deadline, we have to report that Tony Ogden was transferred to St Helens on loan last Sunday and was due to make his debut for Saints in the 'A' team on Thursday.

Early in the week there was talk of him possibly playing in the Saints senior side at Watersheddings today, although the fact of the matter is that part of the loan agreement was an understanding that Tony would not turn out against us. There is nothing sinister in this — it is just a growing trend in the game that players who go out on loan or trial are not expected to appear against their own team, for a variety of reasons.

Just before the deadline Gary Bishop was transferred back to us from Carlisle, where he had been on extended loan, and we immediately cut his asking price from £7,000 to £4,000.

Alan Taylor's fee was also cut from £5,000 to £4,000, but there were no pre-deadline takers although both Swinton and Fulham expressed an interest.

Ian Birkby is already on trial at Hunslet, who also showed some interest in Tom Nadiola, along with Mansfield and Bramley. Here again, nothing materialised in time to beat the cup deadline.

We gave a disappointing display at Castleford last Sunday in going down 28-4, but we have to remember that the First Division is a highly competitive arena and the last thing anyone should do now is panic because we have been a bit off-colour in our recent matches.

St Helens, our visitors today, have lost six games on the bounce. Castleford had had four successive defeats before they beat Oldham last Sunday.

There is a thin dividing line between success and failure in the First Division and it is up to everyone at the club to work hard so that we can regain the confidence and style that carried us to an unbeaten league spell of 11 matches up to the turn of the year.

At Castleford, of course, we badly missed Dave Topliss. Our skipper was hurt in a road accident on the Friday but, thankfully, he was not as seriously hurt as first believed and he was, in fact, allowed to leave hospital 48 hours later.

We know we speak for all at Watersheddings and all Oldham fans everywhere when we wish Dave a speedy recovery to full health and fitness and a quick return into Oldham's colours.

BE SURE! QUALITY, QUANTITY AND PRICE FROM

# AUSTINS FOR TIMBER

HEAD OFFICE: SHAW ROAD, OLDHAM  
TELEPHONE: 061-652 5421/2

TIMBER, PLYWOOD, HARDBOARD, BLOCKBOARD  
DOORS, MOULDINGS, MANY OTHER LINES

## BRANCHES AT

**SALE**  
Glebelands Road  
Sale  
061-973 9578

**OLDHAM**  
Cromford Street  
Oldham  
061-620 2128

**MANCHESTER**  
Oldham Road  
Ancoats  
061-834 8505

**BURY**  
Bright Street  
Bury  
061-761 6416

**ROCHDALE**  
Crawford Street  
Rochdale  
Rochdale 47208

**ASHTON**  
Oxford Street East  
Ashton-u-Lyne  
061-308 3746

# HARVEY ASHWORTH

## MANCHESTER LTD.

### WHOLESALE BUTCHERS

STALL No. 25 - 26  
THE ABATTOIR,  
RIVER PARK ROAD,  
MANCHESTER M10.  
Telephone: 061-223 2097

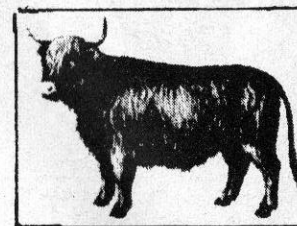

# WE ARE THE CHAMPIONS

## AWARD WINNING LAGERS FROM THE SLALOM TEAM.

- 1976 BREWEX CHALLENGE CUP. Slalom Lager – voted best overall lager.
- 1976 BREWEX GOLD MEDAL. Slalom Lager – voted best draught lager Class I
- 1978 B.B.I. AWARDS SILVER MEDAL & DIPLOMA. Slalom Lager – for bottled lager.
- 1978 B.B.I. AWARDS GOLD MEDAL & DIPLOMA. Slalom D – voted best bottled lager – Diat Beer Class.
- 1978 B.B.I. AWARDS GOLD MEDAL & DIPLOMA. Slalom D – voted best bottled lager – Extra Strong Class.
- 1980 BREWEX SILVER MEDAL. Slalom Lager – for draught lager.
- 1982 B.B.I. AWARDS SILVER MEDAL & DIPLOMA. Slalom Export Lager.
- 1983 BREWEX BRONZE MEDAL. Slalom D draught lager.
- 1983 BREWEX CHALLENGE CUP WINNERS. Voted best international bottled lager.
- 1983 BREWEX MEDAL AND DIPLOMA. Slalom Lager – Best in Class One for bottled lager.
- 1983 B.B.I. AWARDS GOLD MEDAL. Slalom Lager – First in Class for bottled lager.
- 1983 B.B.I. AWARDS SILVER MEDAL. Slalom D – for bottled lager.
- 1983 B.B.I. AWARDS DIPLOMA OF EXCELLENCE. Slalom International Strong Lager – for bottled lager.
- 1983 B.B.I. AWARDS DIPLOMA OF EXCELLENCE. Slalom D – for bottled lager.
- 1983 B.B.I. AWARDS DIPLOMA OF EXCELLENCE. Slalom Lager – for packaging and bottle dress.
- 1984 MONDE SELECTION MADRID. Gold Medal with Palm Leaves and Certificate. Slalom International – for bottled lager.
- 1984 MONDE SELECTION MADRID. Gold Medal and Certificate. Slalom D – for bottled lager.
- 1984 MONDE SELECTION MADRID. Gold Medal and Certificate. Slalom Lager – for bottled lager.



Matthew Brown PLC PO Box 5 Lion Brewery Blackburn  
BB1 5NH Telephone: (0254) 52471 Telex 635769  
Brewers and contract bottlers.

## URGENTLY REQUIRED

### OLDHAM R.L.F.C. LIFELINE – LOTTERY PLAYERS SPONSORS GROUND ADVERTISING PROGRAMME ADVERTISING

CAN YOU HELP THE CLUB?

JOIN LIFELINE

BUY LOTTERY TICKETS

WIN £1000

ALSO HELP THE CLUB'S FINANCES

HELP TO MAINTAIN AND BUILD  
ON OUR WINNING TEAM

Visit our Lifeline – Lottery Office  
in the Pavilion.

Tel: 061-626 4501 – 061-620 4870

Talk to Les Bostock, Mick Morgan or  
Frank Myler.

They can tell you how you can help.

## WELCOME TO ST HELENS

### SAINTS COME MARCHING IN

ST HELENS come to Watersheddings today after a poor sequence of results which has seen them slip to six consecutive defeats.

Saints have been ravaged by injury since Alex Murphy succeeded Billy Benyon as coach some weeks ago and, in fact, Alex is still seeking his first league win since his much-publicised return to Knowsley Road, where he was one of the game's leading players and personalities some 20 years ago.

At various times in the past two months, Saints have been without players of the calibre of Neil Holding, Chris Arkwright, Steve Peters, Tony Burke, Graham Liptrot, Andy Platt, Roy Heggerty, Paul Round and Harry Pinner.

Indeed, Peters, Burke, Liptrot, Platt and Pinner might still be struggling to make the team for today's game, when Saints will be anxious to return to winning ways after a run of defeats which has seen them slip into the lower echelons of the First Division.

The team is made up mainly of local lads with a sprinkling of overseas stars in Aussies Ross Conlon, Brett French, Phil Veivers and Gary Greinke and New Zealander Mark Elia.

Conlon, a goalkicking centre or wing from Sydney club Balmain, played on the wing in the first test against Great Britain on the 1984 tour and is one of the most accomplished goalkickers in the world.

French is a pacy centre from Brisbane and the brother of Castleford's Ian French, who scored the first try against Oldham at Wheldon Road last Sunday.

Full back Veivers is in his second spell with Saints, having been here last season when he joined forces with Mal Meninga to help Saints lift the Lancashire Cup and the Premiership Trophy.

Veivers hails from the same club in Brisbane as Meninga and the same club as prop-forward Greinke, who has failed to make a regular Saints front-row spot his own on his first visit to this country.

The Saints fourth overseas man is Kiwi Test centre or wing Elia, who was here in the autumn with the Kiwi tourists.

We know something of Elia because he first came into contact with the Oldham club a year or two ago when contacts in Auckland paved the way for Alan Sinclair and Craig Coyle to come here. Elia was also put in touch with us about that time. He was then playing cricket in the south of England and his cricketing contacts down there had something to do with his decision to join Kent Invicta instead of Oldham.

To cut a long story short, Elia made a name for himself with Invicta, continued his progress when he returned home and did enough to earn selection for the tour of England last Autumn.

He is said to be big, strong and fast, so we will have to look out for him today.

While the overseas men make a big contribution to football at Knowsley Road, Saints still rely to a great degree on the incredible talent that is produced within a few miles radius of the ground.

Saints has always been a hot-bed of the game and when you look at the number of local lads who have graced the side in the last two or three seasons it is easy to see why....Holding, Arkwright, Peters, Liptrot, Heggerty, Round, Pinner to name but a few.

The best known of those lads, of course, is the club's talented loose-forward and skipper Harry Pinner, who captained Great Britain in the recent series against New Zealand.

Over the last few years Harry has been a model of consistency and a shining example for any young player just starting out in the game today.

Sooner or later Saints have to come good and it would be no surprise to see them doing well in the Silk Cut Challenge Cup after a lean spell in the First Division over the last few weeks.

Whatever their results recently it will take a big effort from the Oldham side to get back to winning ways after the defeat at Castleford last Sunday.

# QUEEGHAN

## pacemakers in civil engineering

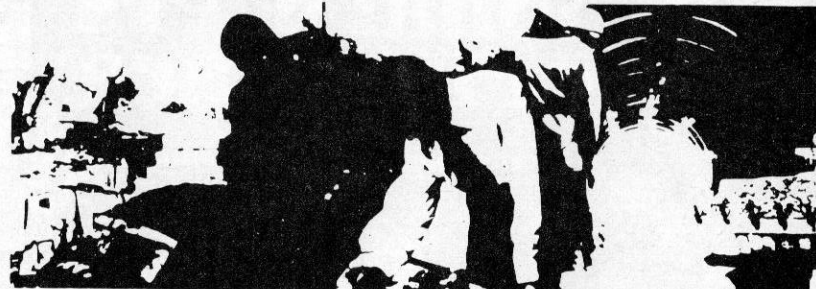

Queghan House, off Shaw Road, Oldham, Lancs.  
Telephone: 061-620 2115/6/7

We can keep you warm  
up EVEREST

So we can at "Sheddings"

See our range of OUTDOOR CLOTHING,  
THERMAL WEAR, DUVET JACKETS,  
WATERPROOF-WAXED COTTON  
WEAR, BOOTS, SOCKS, GLOVES,  
SWEATERS, HATS,  
THERMOFLEECE JACKETS

### PEGASUS SPORTS

15/17 Court Street, Uppermill  
Tel: Saddleworth 70653

TRY US FOR THE RIGHT TACKLE

## Hollinwood Travel Bureau

688 Manchester Road,  
Hollinwood, Oldham  
Tel: 061-681 1859  
Tel: 061-682 6988

For all your worldwide  
travel needs.  
Computerised Bucket Shop  
Airline Fares.  
ABTA 35207.

# Matthew Brown

## Brewers of traditional beers for over 150 years

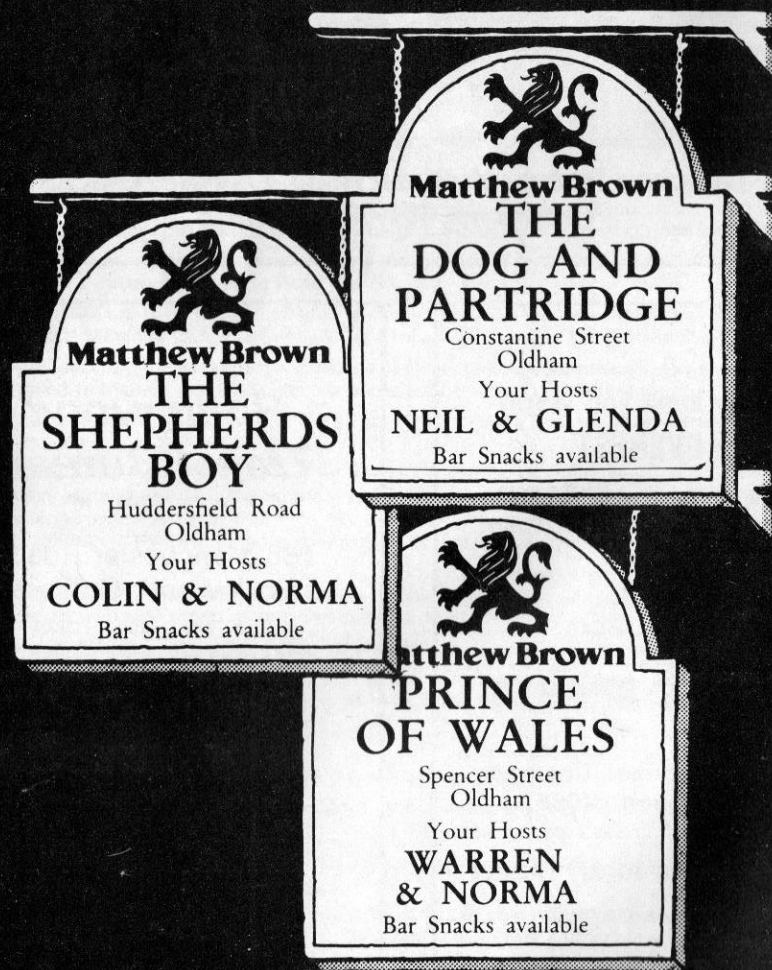

# BRIAN BATTY Daily Mail

Rugby League's decision to go to war with the Rugby Union over the Steve Ford case has the support of many people outside the game.

The sheer hypocrisy of the Rugby Union over the years in its treatment of players who want to play both codes at amateur level has become intolerable.

Steve Ford had trials with Leeds before deciding against turning pro and then wanted to carry on with Cardiff and try and further his Rugby Union career.

That hardly seems a crime to me yet because he played in the company of League professionals the Welsh Rugby Union banned him for life.

We all know that if he had played with Leeds United at Soccer or the Dallas Cowboys at gridiron then he could have gone straight back into Union without a murmur.

That is crazy in 1986 when they still get away with such archaic thinking and rules.

It is time the Government cracked down on Rugby Union who still expect to receive sporting grants despite all these ridiculous restrictions.

In the past we have had Rugby Union players paid for wearing boots — international stars at that — and we know that many clubs have handed out illegal payments and so-called expenses.

Former South African winger Ray Mordt admits he received 25,000 rand (worth £6,500) for playing Union at home and could have collected a further 30,000 rand for moving clubs.

His countryman Rob Louw, who has also joined Wigan, says: 'I did not play in the North like Ray. I played in the Capetown area but I did get a car and a flat for playing.'

'I did not get paid either when I played in Italy but they did give me a job and accommodation. This sort of practice is common throughout France.'

So what is the real difference when it comes down to the definition of an amateur?

The best thing Rugby Union can do is go professional throughout the game and come clean.

# DOWN'EM

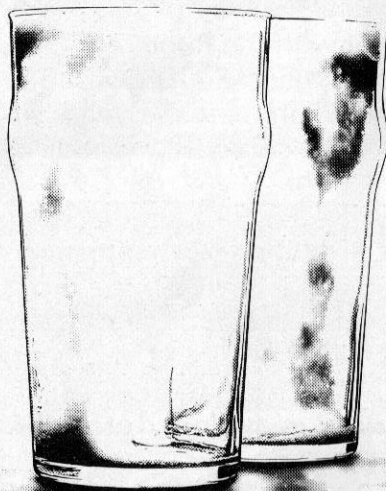

*The taste of  
the town*

## J. W. BUCKLEY LTD.

The Square  
**UPPERMILL**  
Saddleworth  
2175



Craftsmen Bakers  
and Confectioners

**OUTSIDE CATERING**  
**OUR SPECIALITY**  
(over 20 years experience)

Retail and Wholesale

Bakers of English and Continental Breads  
Health High Fibre Wholemeal

**ALL PRODUCE DAILY IN OUR VILLAGE  
BAKERY**

Everything from Eccles — Wedding Cakes

also at  
**2 New Street, Saddleworth 2858**

## Cheshire Produce Company

Main agents for  
CARMEL PRODUCE OF ISRAEL



No. 1 in the North West  
for quality and service

*Leading suppliers of Fresh Fruit and  
Vegetables to the Catering Industry  
wish Oldham R.L.F.C. every success*

Daily delivery service throughout  
Lancashire and Cheshire

**NEW SMITHFIELD  
WHOLESALE MARKET,  
MANCHESTER**

Tel: 061-223 1898 (Nine Lines)  
Night Shift Manager:  
061-223 9525

## SUPPORTERS CLUB NEWS

**President:** Mr D. Blackburn. **Chairman:** Mr D. Pilkington. **Vice-Chairman:** Miss A. Collinge. **Treasurer:** Mr T. Heywood. **Secretary:** Mrs J. Pilkington. **Committee Members:** Gary Bown, Mrs L. Chadderton, Mrs S. Collinge, Mrs E. Crowther, Mr S. Doran, Mr J. Gallagher, Mrs H. Heywood, Mrs M. Morgan, Mr I. Pilkington, Mr M. Pilkington, Mrs D. Pilkington, Julie Sagar, Mrs L. Wolstencroft.

The Supporters Club would like to welcome all the officials and players of St Helens to todays match. Hoping that we can have a good, clean and entertaining match. Also we invite the supporters to our canteens and souvenir shop situated at different parts of the ground.

### Supporters Away Coaches TO WARRINGTON

on Sunday February 2nd 1986  
To leave the Social Club at 1.30pm  
Prices: Adults £2.00 Juniors £1.50

### AWAY BY CAR

M62 Junction 9  
Follow signs Warrington A49  
Warrington (Town Centre)  
Follow signs Whitchurch A49 into  
Wilderspool Causway then 1st left for  
Warrington R.L. Ground on left.

We would like to thank David Taylor for his after match raffle prize for todays game.

**Forthcoming Attractions.** We shall be holding our **Player of the Year Dance** on Friday 16th May 1986.

**Our Annual Fun Run** will be held on Sunday 25th May 1986.

And our **Rugby Queen Dance** will be held on Friday 19th September 1986.

The Supporters Club would like to apologise for the rugby shirts that were brought in for our souvenir shop. The red stripe runs up and runs into the white band. This is beyond our control and we have returned them to Bukta, to find out the reason why this has happened. As soon as we know we will let the people know. May we say once again we are sorry for what has happened but it is out of our control.

The Supporters Club subscriptions are now due. Come and join the Supporters Club membership £1.00 (including diary). Please pay at any canteen. Also to all our Junior Reds, their membership to Mr J. Gallagher in the Social Club.

## NEEDHAM OF MIDDLETON

*Catering Equipment Engineers*  
**061-643 8767**

**£250 Player of Year**

### Widnes

D. Topliss—5  
D. Hobbs—3  
G. Liddiard—2  
M. Graham—1

### Leeds

H. M'Barki—5  
M. Graham—3  
G. Warnecke—2  
L. Casey—1

### York

H. M'Barki—5  
T. Flanagan—3  
D. Hobbs—2  
R. Ashton—1

### Castleford

D. Hobbs—5  
G. Liddiard—3  
H. M'Barki—2  
P. Kirwan—1

### Top Three Players

1. H. M'Barki—12  
2. D. Hobbs—10  
3. G. Liddiard—5

PROGRAMME SPONSOR



**SALFORD  
AUTOMATICS LTD**

FRANKLIN IND ESTATE, FRANKLIN ST  
OLDHAM OL1 2AX

Tel: 061-665-2760/061-678-8057

**TEAM  
SPONSOR**

**DENIS PALIN  
SPORTSWEAR**  
48 Chestnut  
Drive,  
Congleton,  
Cheshire.

**OLDHAM**

1. David Liddiard
2. Glen Liddiard
3. Des Foy
4. Hussein M'Barki
5. Mike Taylor
6. Gary Warnecke
7. Ray Ashton
8. Wally Jones
9. Ian Sanderson
10. David Hobbs
11. Mal Graham
12. Mick Worrall
13. Terry Flanagan
14. T.B.A.
15. T.B.A.

**Players Sponsors**

1. K. Burns, Blue Bird Private Hire
2. N. Tench, Tench Sports, Middleton
3. J. Collins
4. Cartax, Shaw 84002
5. T. Greenhalgh, Greenhalgh & Crossley  
(Builders)
6. T. Bland, Moorside Metals
7. J. Bowden, Contractors
8. Weavers Arms, Huddersfield Road
9. Diana, Coffee House, Albion Street
10. H. Ashworth, O.R.L.C.
11. A. Pearson, Flower Pot Inn
12. I. Beaumont, Carpets, Stalybridge
13. R. Broadbent, Broadhurst Blacksmith  
Ltd.
14. J. Gallagher, Social Club
15. P. Garret, Winos, Ashcroft Street,  
Oldham

Today's *mitre*  
Matchball donated by



**FAIRWAY RUBBER**

Jim Knox  
167 Burton Road  
Manchester 20

**Referee:**

Mr G. F. Lindop (Wakefield)

**Touch Judges:**

Mr I. Ollerton, Mr W. J. Greenhalgh

**CARTAX**

**652 8228**

PRIVATE

HIRE

**ST HELENS**

1. Phil Vievers
2. Barry Ledger
3. Mark Elia
4. Bret French
5. Ross Conlon
6. Mark Bailey
7. Neil Holden
8. Tony Burke
9. Graham Liptrot
10. Peter Gorley
11. Chris Arkwright
12. Roy Haggerty
13. Harry Pinner
14. T.B.A.
15. T.B.A.

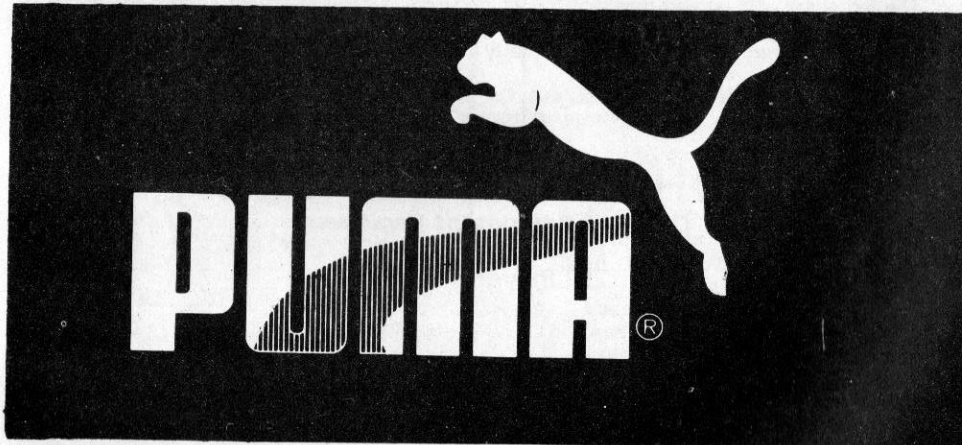

SUPPLIES TO OLDHAM R.F.C.

MATCH SPONSOR

**THE POST OFFICE**

21 Hamilton Street, Oldham OL1 1AA

Tel: 061-624 0455



## **PRINCE GEORGE HOTEL**

193 Ripponden Road,  
Watersheddings,  
Oldham  
061-633 1328

GOOD FOOD  
LUNCH & EVENINGS  
BAR SNACKS, LUNCHES  
and A LA CARTE  
(PARTIES CATERED FOR)

**TRIP TO THE RACES  
START WITH A MAN-SIZED  
BREAKFAST**

## **North West Decoiling Ltd.**

Steel Stockholders  
Decoilers & Shearers

Tel:  
**0925 415111**

Telex:  
**627135**

## **KEN LEYLAND**



## **SIGNWRITER**

**061-620 1056**

## **FARRARS ARMS**

*Grasscroft*  
**Tel. No. 04577 2124**

**BUSINESS LUNCHES DAILY**  
12-2.00 p.m.

**BED AND BREAKFAST**

**Your Hosts:**  
**Frank and Linda Marshall**

***Wilsons Traditional Ales***  
***By Hand Pump***

## **ST. HELENS PEN PICTURES 1984/85**

**SEAN DAY:** 22 year old wingman signed from Leigh Junior Rugby. League's leading goalkicker and points scorer in his first season in professional rugby 1984. 157 goals, 12 tries, 362 points.

**PHIL VEIVERS:** 21 year old full-back from Queensland. In fact a team-mate of Mal Meninga at South Suburbs, Brisbane. Loves to attack, is sound under a high ball. Has had a super season with Saints 1984/85.

**BARRIE LEDGER:** Wing; 23, son of Eric Ledger the Saints winger of the fifties. Fastest man on Saints register. Has represented Great Britain at every level — at Colts, U/24's and at full international.

**SHAUN ALLEN:** Centre; 20; 6ft; 14st 7lbs. A junior signing from local side Hare and Hounds in 1982 who looks destined for a big future in the game. He has played in several back positions and has represented Great Britain Colts and Great Britain U/21's. May develop into a ball handling forward later on.

**CHRIS ARKWRIGHT:** Centre or back row forward; 26; 6ft; 14st. Signed in 1978 and one of the outstanding players in the league. A Lancashire County and Great Britain U/24 player, he was selected for the Australian tour 1984 Summer but sadly was withdrawn through injury. Both his father and grandfather were players of international status.

**ROY HAGGERTY:** Centre or second row; 25; 5ft 11ins; 12st. A tough, hard running player equally at home in either position. Signed in 1978 he is a former Great Britain Colt. One of the most popular players on Saints books because of his tremendous appetite for the game.

**STEVE PETERS:** Utility back; 25; 5ft 9ins; 13st 7lbs. Signed in 1978 from Blackbook Juniors. Equally at home in any back position. A Lancashire County player who has acted as captain in Harry Pinner's absence. Was drafted into the Great Britain squad for summer training in preparation for the Kiwis visit this year.

**NEIL HOLDING:** Half back; 24; 5ft 7ins; 12st. One of the game's outstanding half backs, equally effective in either jersey, with a devastating burst of speed from either scrum or play the ball. Signed in 1977 on his 17th birthday from junior rugby. After gaining Lancashire, England and Great Britain U/24 caps, he played in four of the Tests on the last Great Britain tour of Australasia.

**TONY BURKE:** Prop; 24. Former Bramley forward who joined Leeds in November in Novemebr 1981 for £25,000 and moved to Knowsley Road in October 1983 in a straight exchange which took Gary Moorby to Headingley. Regarded as one of the outstanding young prop forwards in the game, this Yorkshire born lad now lives in Wigan was called into the Great Britain squad, for summer training.

**PAUL ROUND:** Second row; 22; 6ft; 13st 7lbs. A former Saints Colt who came into the St. Helens first team regularly last season. A tearaway forward with a good turn of speed and excellent work rate. Honours Great Britain U/21's, G.B. Colts, International (occupation — Miner).

*Continued on page 19*



# ACE SPORTS

## Saddleworth & Mossley

**A** FULL RANGE OF SPORTS GOODS AND EQUIPMENT TO SUIT ALL NEEDS.  
**C**OMPETITIVE SUPPLIERS OF LEADING BRANDS IN TEAM KIT, BOOTS AND TRAINING SHOES.  
**E**NGRAVERS AND SUPPLIERS OF TROPHIES, MEDALS, SHIELDS AND CUPS.

Screen, Flock Printing and Embroidery Service Available on Sweaters, Tee-Shirts, Ties and Sweatshirts.

93 Chew Valley Rd  
Greenfield  
Sadd. 2515

NIGHT  
TIME  
061-652 5794

10a Stamford Street  
Mossley  
Mossley 2567

10% Discount on Production of this Programme

SURVEYORS VALUERS ESTATE AGENTS AUCTIONEERS



2 The Market Place  
Oldham OL1 1JG  
Tel: 061-626 3471 (5 LINES)

AGENTS  
FOR

**the Leeds**  
PERMANENT  
BUILDING SOCIETY

**HALIFAX**  
BUILDING SOCIETY

### BRANCHES AT

12/14 ROCHDALE ROAD, OLDHAM  
TEL: 061-624 2875

42 HIGH STREET, LEES, OLDHAM  
TEL: 061-620 2447

758 OLDHAM ROAD, FAILSWORTH  
TEL: 061-681 3316

### BRANCHES OPENING SOON AT

91 CHEW VALLEY ROAD, GREENFIELD

320 ASHTON ROAD, OLDHAM  
061-652 7229

1062 MIDDLETON ROAD WEST, CHADDERTON  
061-652 7228

# RUGBY LEAGUE SHOP WINDOW

PUBLICATIONS	Price	Postage & Package	LEISURE WEAR	Price	Postage & Package
Rothmans Rugby League Yearbook			Rugby League Jumpers: Navy or Black		
1985-86	£9.95	+ £1.00	New "Rugby League" symbol		
1984-85	£7.95	+ £1.00	36"-48" .....	£11.00	+ £1.00
1983-84	£6.95	+ £1.00	"RL" symbol 36"-48" .....	£11.00	+ £1.00
1982-83	£4.95	+ £1.00	Sweatshirts		
1981-82	£4.50	+ £1.00	Silver Grey/Navy contrast and stripe		
Rugby League Review by Paul Fitzpatrick			sizes Small/Large/Ex. Large .....	£8.50	+ £1.00
1984-85	£5.95	+ £1.00	White with black "RL" symbol .....	£6.00	+ £1.00
1983-84	£4.95	+ £1.00	Ties: Blue or Maroon "RL" symbol .....	£4.00	+ 30p
1982-83	£4.95	+ £1.00			
The Story of Rugby League by Keith Macklin ..	£5.95	+ £1.00	<b>MISCELLANEOUS</b>		
The Roots of Rugby League by Trevor Delaney	£4.95	+ £1.00	Car Badge (hand painted)		
Who's Who in Rugby League .....	£3.95	+ £1.00	grille/bumper .....	£10.00	+ 50p
Sportviewers Guide to Rugby League .....	£3.95	+ £1.00	Nylon holdall .....	£5.50	+ £1.50
Rugby League Coaching by Alan Bancroft .....	£3.75	+ 75p	Tea towel .....	£2.50	+ 25p
The Rugby League Coach by Les Bettinson ..	£3.00	+ 75p	Block of Notepaper .....	£2.00	+ £1.00
Coaching Rugby League by Ray French ..	£3.00	+ 75p	Pen "RL" symbol .....	£1.95	+ 25p
Hardback .....	£5.25	+ 50p	Autograph Book .....	£1.00	+ 50p
Softback .....	£2.00	+ 30p	Sun Visor .....	£1.00	+ 20p
Rugby League Skills by Phil Larder .....	£2.50	+ 50p	Woven Badges: Oval	60p	+ 20p
Official Guide 1985-86 .....	£3.50	+ £1.00	Oblong .....	30p	+ 20p
John Player Special Diary 1985-86 .....	£2.95	+ 50p	Car Stickers		
Cumbria Rugby League Annual 1985-86 .....	£1.00	+ 25p	Great Britain .....	25p	+ 20p
Rugby League Lions Tour 1984 by			Rugby League .....	25p	+ 20p
Ray French .....	£4.95	+ £1.00	** Programme list on request		
Laws of the Game .....	£1.00	+ 30p			
In the Middle by Sam Shepherd .....	75p	+ 30p			
Open Rugby Magazine (monthly) .....	80p	+ 20p			
Slalom Lager Guide to Grounds 1985-86 ..	50p	+ 20p			
<b>GREAT BRITAIN</b>					
Whitbread Trophy Test Sweaters Maroon					
(36"-46" chest) .....	£14.95	+ £1.00			
Ties: new symbol .....	£4.00	+ 25p			
Beany Hats .....	£1.95	+ 30p			
Leather fob key ring .....	£1.75	+ 25p			
Pen .....	95p	+ 25p			

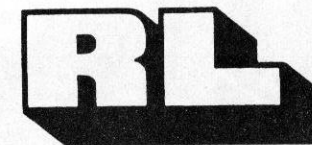

Please send order and remittance to:  
**The Public Relations Department, The Rugby Football League,**  
 180 Chapeltown Road, LEEDS LS7 4HT  
 Prices from November 1985

**RL**

# mitre® & RUGBY LEAGUE



## ...A GREAT BRITISH TRADITION!

**DES DRUMMOND**  
Leigh and Great Britain

**ELRAD HEATH**

**STEVE EVANS**  
Hull and Great Britain



Available from leading sports retailers -  
for further information contact Mitre Sports on 0484 37488

*Continued from page 15*

**PETER GORLEY:** Front row forward; 33; 6ft 2ins; 15st 7lbs. Joined St. Helens from Workington in 1979 for £22,000. A Cumbrian, England and Great Britain player. Very powerful runner and hard tackler he is a brother of Widnes' Les, and has moved up very successfully from Second to Front row.

**ANDY PLATT:** Second row; 22; who joined Saints from Wigan St. Patricks in June 1982; skipped the British Youth U/19 team, and also played centre in the early part of his professional career. Has earned international recognition this winter with some superb performances. Spent last summer in Brisbane with Brisbane Wests.

**HARRY PINNER:** Loose forward; 29; 5ft 11ins. Signed in 1974 as an 18 year old. One of the game's top loose forwards with all the attributes of a great player, brilliant handler and runner, fine tackler and expert goalkicker both drop or place. A Lancashire and Great Britain player he was valued at £80,000 when briefly listed three years ago. Club captain, member of the last Australian tour, and holds the record for the number of drop goals in a career since the drop goal was devalued to 1 point in 1974/75.

**PAUL FORBER:** 22 year old second row forward. Signed professionally in 1981 and has really come into prominence this season. A forceful player with good work rate who should develop into a first class forward. Another former Great Britain Colts player and one of the club's best prospects for the future.

**PAUL LOUGHLIN:** 20 year old full back/centre. Signed in 1983; 6ft 2ins; 14st and another outstanding future prospect. Has represented Great Britain at Colts level. A fine goalkicker and excellent handler. Has the same physical attributes as Eric Ashton and if he develops into as good a centre he'll do.

**ROSS COULON:** Balmain centre and top goalkicker in Australia. Has already kicked 39 goals for Saints this season (up to Dec. 11th). Strong running constructive centre who has the strength to to release the ball in very tight situations.

**BRETT FRENCH:** Australian centre from Wynnum Manley Brisbane. Has good pace and an eye for an opening. Brother Ian is currently playing for Castleford at second row. Brett was a member of the Wynnum Manley grand final team in 1984.

**KEITH MEADOWS:** Local lad who has fought his way back into the side with some really consistent form. Has played for Great Britain Colts. Fearless runner and tackler who never gives anything away.

**GARY GREINKE:** Brisbane prop forward and club mate of Phil Vievers at Brisbane Souths. Strong tackling forward with excellent work rate. Ideally built at 6ft; 16st (occupation policeman).

## **ROYAL HOTEL**

282 Rochdale Road,  
Oldham

Tel. No. 061-624 6404

GOOD TRADITIONAL  
HOME COOKING

Lunchtimes and Evening  
12-2.30 p.m., 5.30-9.45 p.m.

Monday to Saturday  
(Except Tuesday)

Sunday Lunch:  
12 noon to 1.30 p.m.

WILSONS TRADITIONAL ALES  
ON HAND PULLS

Barbara and Joe Whitehead  
Welcome You All

## **STAR INN**

SCOUTHEAD,  
TEL: 04577 4576

BAR MEALS, SNACKS  
TUESDAY - SUNDAY

LUNCHTIMES & EVENINGS

WILSONS TRADITIONAL ALES  
PAR EXCELLENCE

Hilda and Alan Inglis  
Welcome You

JUDGE FOR YOURSELF...  
the quality of our services at...

## **Marshall Pump Systems Ltd.**

*Distributor and Stockist of pumps by  
JABSCO, MONO, MARCORE, GRUNDFOS  
WADE, IWAKI, STUART TURNER, LUTZ  
STASHOPE, TUTHILL, WORTHINGTON  
SIMPSON, HOFFMA, LEE HOWL,  
MODERN*

RHODES BANK, OLDHAM OL1 1UA  
Telephone: 061-678 6111  
Telex: 668159

YOU'LL FIND ALL THE  
OLDHAM LOCAL SPORT

IN DEPTH  
IN MONDAY'S

## **Oldham Evening Chronicle**

Tel: 633 2121

Dorothy and Dan Ferguson  
Welcome You All To

## **SPOTTED COW**

West Street, Oldham

Bar Snacks  
Lunchtimes & Evenings

## **CROWN**

Walsh Street, Oldham  
Bar Snacks - Lunchtimes

## **GREENACRES**

Greenacres Road, Oldham

Bar Snacks  
Club Room Available  
Parties Catered For

Wilsons Traditional Ales

## **NAVIGATION**

Manchester Road,  
Hollinwood, Oldham

BAR SNACKS AVAILABLE  
LUNCHTIMES & EVENINGS

*Wilsons Traditional Ales  
on Hand Pumps*

Maureen and Derek Heap  
Welcome You All

## **THE OLD ORIGINAL**

Scouthead, Nr. Oldham  
Tel: 04577 4412

GOOD FOOD

Lunchtimes & Evenings

*Wilsons and Websters Ales*

Peter and Vera Marner

**FOR AN EARLY  
MORNING DELIVERY  
SERVICE OF MILK  
& DAIRY PRODUCE**

WE HAVE  
GOTTA  
LOTTA  
BOTTLE

## **COUNTHILL DAIRY**

THE DAIRY  
ON YOUR  
Tel: 633 3911 DOORSTEP

REGENT STREET,  
OLDHAM.

*The Dairy That's  
Proud Of It's  
Service*

For all your chemist sundries,  
comsetics and toiletries

## **F. YATES**



(Proprietor: Malcolm S. Fagelman)

831 Hollins Road  
Hollinwood  
Oldham

Telephone: 681 1291

Established over 50 years

# ADAMSONS CRASH REPAIR CENTRE

FULL ALIGNMENT  
FACILITIES FOR  
BRITISH, CONTINENTAL  
& JAPANESE CARS

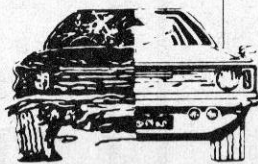

APPROVED REPAIRERS  
FOR MOST INSURANCE  
COMPANIES

THE MOTOR BODY ACCIDENT REPAIR SPECIALISTS  
CASTLE MILL ST.  
BOTTOM O' THE MOOR OLDHAM **624-1904/620-5982**

# G.I. HADFIELD & SONS LTD.

Skips For Hire

24 Hour — 7 Day Service

DOMESTIC & INDUSTRIAL  
WASTE DISPOSAL

"SEE OUR AD UNDER SKIP HIRE"

LUMB FARM, LUMB LANE, DROYLSDEN, MANCHESTER

**061-370 2360**

**061-301 4760**

## PALLET RACKING AND SHELVING — USED

We buy and sell Dexion, Link,  
Hilo, Acrow, etc.

Free design service  
Nationwide delivery and  
installation

Largest stockists of good  
used equipment in the UK

Contact — Dave Munton or  
Keith Potter

**NORSTOR**

Two Bridges Road, Newhey,  
Rochdale OL16 3SR  
Tel: 0706 881212 Telex 635091

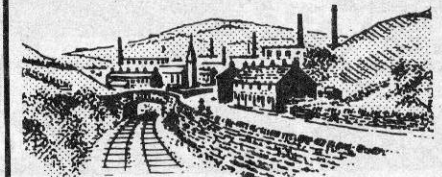

## Pennine Supplies Ltd

UNIT 14, COMMERCIAL ROAD, OLDHAM  
LANCASHIRE OL1 1DP Tel: 061-626 5659

Suppliers to the Licensed Victualler and  
Catering Trade of

GLASSWARE  
BAR SUNDRIES  
CATERING DISPOSABLES  
WASHROOM PRODUCTS  
CLEANING MATERIALS

## BOTTOM BUILDING CONTRACTORS

Industrial or Domestic Work  
Extensions — Double Glazing  
Damp Proof Courses — Dry Rot  
Pointing — Bricklaying  
Rendering

All Types of Replacement  
**Doors and Windows**

Grant Work, Insurance Work  
Building Society Work  
Complete Renovations

Local Authority Approved  
Member of Federation of  
Master Builders

Ring Now For Free Quotation  
**061-620 1670**

## INDUSTRIAL COMMERCIAL EQUIPMENT

Reconditioned  
Supermarket  
Trolleys

T60-£11.00 — T90-£13.00

T100-£15.00

T120-£17.00

DISCOUNT FOR QUANTITIES  
Large Number of Garment Rails  
also available

DAY EVENING

0706 881212 061-620 6323



THE OFFICIAL and SOLE SUPPLIERS OF  
THE OLDHAM R.L.F.C. PLAYING KIT

and

THE OFFICIAL SUPPORTERS CLUB  
REPLICAS SUPPLIED THROUGH



ROMIDA SPORTS LIMITED

8 CURZON STREET, OLDHAM

Tel: 678 7525

72 MARKET STREET, SHAW

Tel: Shaw 842887

## OLDHAM R.L.F.C. FIXTURES 1985-6

FIRST TEAM FIXTURES (Kick-off 3.00pm unless otherwise shown)

(Home Team score first)

1985

### SEPTEMBER

1—Halifax	D	12-12	A
4—Swinton (7.30)	L	12-16	H
8—Leeds	L	14-30	H
15—County Cup (1)	L	40-12	
22—Hull	L	54-12	A
29—Warrington	W	26-20	H

### OCTOBER

6—Featherstone (3.30)	D	14-14	A
13—Salford	W	20-34	A
20—Castleford	W	46-22	H
27—Widnes	D	10-10	A

### NOVEMBER

3—Bradford (3.30)	W	24-6	A
10—York	W	2-8	A
17—Dewsbury (3.30)	W	6-37	A
24—John Player Special (1)	W	8-46	A

### DECEMBER

1—John Player Special (2)	L	8-7	A
8—Salford	W	32-10	H
15—Dewsbury	W	48-14	H
26—Widnes	D	10-10	H

1986

### JANUARY

1—Leeds	L	22-6	A
5—Featherstone	P		H
12—York	W	24-16	H
19—Castleford (3.30)	L	28-4	A
26—St. Helens			H

### FEBRUARY

2—Warrington			A
9—Silk Cut Challenge Cup (1)			
16—Halifax			H
23—Silk Cut Challenge Cup (2)			

### MARCH

2—Hull K.R.			H
16—Hull			H
23—Wigan			H
28—Swinton			A
31—Wigan			A

### APRIL

6—Bradford			H
13—York (3.30)			A
20—St. Helens			A

Next Home Games to be Played at Watersheddings

Sunday 9th February K.O. 3.00pm Oldham v Carlisle or Mansfield

Sunday 16th February K.O. Oldham v Halifax

## DISCO PUBS

Mine Hosts: Archie and Joan

### BULLS HEAD

GEORGE STREET, OLDHAM. TEL: 624 7264

Bed and Breakfast

Mine Hosts: Julie and Tommy

### RASCALS BAR

MANCHESTER ROAD, WERNETH, OLDHAM