

**WE'VE GOT THE  
TOUGHEST TEAM  
IN EUROPE**



**T**hey make 'em tough in Oldham.

Trucks that tackle the opposition head on and beat them hollow on our home ground.

Because they're specifically designed for British conditions: the mud and the slush, the hills and the motorways, the rules and the regulations.

That's why you'll see the Big A out in front in all sorts of tricky situations.

Seddon Atkinson. Born **SED DON ATKINSON** in Oldham. Bred for Britain. **NOBODY CAN BEAT US ON OUR HOME GROUND.**



Printed by 'The Charlesworth Press', Manchester Road, Mossley. Tel: Mossley 3551  
Photoset by Richard Boyes & Co. Ltd., 47/49 Market St, Stalybridge, Ches. Tel: 061-338 5858



**Slalom  
Lager**

**RUGBY LEAGUE  
CHAMPIONSHIP  
DIVISION ONE**

**OLDHAM**



versus

**BRADFORD NORTHERN**

**SUNDAY  
6th APRIL, 1986**

at  
**WATERSHEDDINGS**  
Kick-off 3.00pm

MATCH SPONSORS  
**F. NEEDHAM**  
of Middleton

and  
**E. BUCKLEY**  
Service Mouldings



**OFFICIAL PROGRAMME 40p**



# GEORGE HILL

## Timber Wallboard & Ironmongery

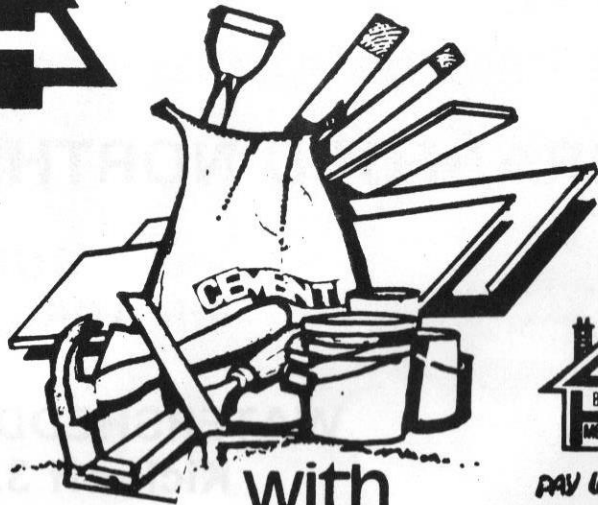

RAY US A VISIT

## with Builders Merchants at Oldham

OLDHAM Scottfield Ashton Rd.  
for TIMBER & WALLBOARD 061-652 7421  
for BUILDERS MERCHANTS 061-626 4345  
BOLTON Millfield Rd. Brightmet Bolton 384867  
SALE Glebelands Rd. 061-969 7543

### OLDHAM RUGBY LEAGUE FOOTBALL CLUB OFFICIALS

The Pavilion, Watersheddings, Oldham  
Tel: 061-652 5244 and 061-624 4865

President: R. Hatton  
Chairman: H.V. Ashworth  
Vice-Chairman: K. Potter  
Treasurer: J. Hall

Committee: E. Bayliss, K. Broadbent, M.R. Greenway, R. Ogden, M.A. Richardson, M. Cullen  
Hon. Architects: Hall, Needham Associates  
Hon. Club Solicitor: A.J. Adler  
General Manager: F. Myler  
Hon. Secretary: F. Howarth, B.A.  
Coaching Staff: B. Gartland

#### Professional Playing Staff

A. Alexander, R. Ashton, K. Atkinson, I. Birkby, A. Bishop, L. Casey, L. Chadwick, C. Chisnall, L. Cook, S. Dobb, J. Edwards, T. Flanagan, D. Finch, D. Foy, M. Graham, C. Hawkyard, D. Hobbs, C. Jones, W. Jones, P. Kirwan, D. Liddiard, G. Liddiard, P. Lord, P. Lowndes, R. Marsden, H. M'Barki, M. Morgan, P. Morris, A. Morrison, T. Nadiole, D. Nicholson, S. Ogburn, T. Ogden, G. Owen, M. Parrish, S. Patterson, I. Sanderson, P. Sherman, A. Taylor, M. Taylor, D. Topliss, M. Worrall.

Hon. Doctors: Dr. Grey, Dr. Johnson

Hon. Consultant Orthopaedic Surgeons: Mr. H. Thompson, Mr. D. Walker  
Dental Surgeon: Mr. N. Gibbison

Physiotherapist: Mr. A. Bonnelle : Asst. Physiotherapist: Mr. J. Watkins

Commercial Managers: J.L. Bostock, T. Morley

Social Club Manager: J. Gallagher : Groundsman: J. Walker  
Asst. Groundsman: W. Caine : Official Time Keeper: J. Roscoe

#### CLUB RECORDS

Record victory 67-6 against Liverpool City, April 1959  
Record defeat 11-67 by Hull K.R., September 1978  
Record attendance 28,000 v. Huddersfield, February 24th 1912  
Record receipts £9,100 v. Wakefield, 24th February 1980  
Record transfer fee paid £40,000 to Featherstone for David Hobbs, February 1985  
Record transfer fee received  
Record try scorer Reg Farrar, 49 tries, 1921/22 season  
Record goal scorer Bernard Ganley, 224 goals, 1957/58 season  
Record point scorer Bernard Ganley, 28 points v. Liverpool City, April 1959  
First game October 21st, 1876 v. Stalybridge  
Highest number of points scored Bernard Ganley, 2,881  
Most appearances Joe Ferguson, 685  
Most tries Pre 1900, Jack Hirst, 233. Since 1900, Alan Davies, 182

#### CLUB HONOURS

Rugby League Championship Play-off winners: 1909-10, 1910-11 and 1956-57  
Runners-up: 1906-07, 1907-08, 1908-09, 1921-22 and 1954-55  
First Division Champions: 1904-05  
Second Division Champions: 1963-64 and 1981-82  
Rugby League Challenge Cup Winners: 1898-99, 1924-25 and 1926-27  
Runners-up: 1906-07, 1911-12, 1923-24 and 1925-26  
Lancashire Cup Winners: 1907-08, 1910-11, 1913-14, 1919-20, 1924-25, 1933-34, 1956-57, 1957-58 and 1958-59  
Runners-up: 1908-09, 1911-12, 1918-19, 1921-22, 1954-55, 1966-67 and 1968-69  
Lancashire Championship Winners: 1907-08, 1909-10, 1921-22, 1956-57 and 1957-58  
Runners-up: 1908-09, 1910-11, 1911-12, 1919-20, 1923-24 and 1954-55  
Lancashire Shield Winners: 1975-76 and 1979-80  
Colts Premiership Trophy: 1979-80

# WATERSHEDDINGS SURVEY

TODAY we must congratulate the Oldham players on their achievement in bouncing back from the disappointment of that semi-final Silk Cut Challenge Cup defeat by Castleford to pull off two Easter league victories at Swinton and at Wigan.

We would like to place on record the club's thanks to all the fans who supported us in various ways in our best Challenge Cup run since 1964, and especially to those who travelled to Central Park on the occasion of the semi-final.

We feel sure that, even in defeat, all connected with the Oldham club could be proud of the effort our team put in and it was particularly disappointing, when we were winning 7-6 with only 18 minutes to go, to concede a try that was due to the bounce of the ball rather than good football.

Moreover, press and video pictures since have indicated that Bob Beardmore's legs were over the dead-ball line at the moment he touched down. Still, it is all water under the bridge now and no amount of inquests will restore us to the cup competition — not for this year at any rate.

We will, of course, have learned a lot from the experience of playing in a Challenge Cup semi-final and that experience will no doubt stand us in good stead in the future.

We had a fabulous cup run, by beating Carlisle, Warrington and Bradford to reach the last four, and now we have to try and build on the interest generated by the cup to ensure that we get into the top-eight and have a crack at the Premiership.

It was extremely gratifying, therefore, to see how the players put that cup defeat behind them to lift themselves off the floor and produce two away victories over the Easter holiday.

We struggled a bit in the first half at Swinton on Good Friday, but the players got their act together afterwards and eventually ran out 16-6 winners to set the scene for the Easter Monday match at Wigan.

Again, the players rose to the occasion magnificently and although we were unlucky to trail 2-6 at the interval — Wigan having scored a kick-and-run try — it all came right in the end and we won 26-18 to record the club's first win at Central Park since the one-division days of 1972.

We scored four second-half tries through Gary Warnecke, Paddy Kirwan, Des Foy and David Hobbs and there was no doubting that the win was deserved.

These two wins put us back into eighth place in the First Division, but it is not clear just where we stand today because these notes had to be written before Wednesday's home clash with St Helens.

Also, most clubs are now involved in a fixture pile-up with the result that matches are taking place most evenings and the table is almost changing day by day.

Ahead of us we have a hectic programme of first division matches. Starting with today's game against Bradford, we have six matches to play in the space of 16 days.

On Wednesday night, April 9, we are at home to Featherstone Rovers and then we have a well-deserved week's break before we play Hull at home on Wednesday, April 16.

On Sunday, April 20, we go to St Helens, and we have rearranged the outstanding home game against Wigan for the last day of the season, Tuesday, April 22.

We have still to arrange our away game at Hull KR.

Four of our last six games are at home, so we would appeal to all fans to make a note of the dates in their diary and make a point of turning up here at Watersheddings to cheer the team home and to try and ensure that we have a good run in the Premiership to crown what has been a memorable season already.

# WELCOME TO BRADFORD

BRADFORD hardly need an introduction to Oldham followers after the spirited display they put up here only a week or two ago in the third round of the Silk Cut Challenge Cup.

Since then, Northern have gone from strength to strength and they come here today following excellent wins over Widnes, Warrington and Leeds which have virtually assured them of staying in the first division.

Northern are now fancying their chances of a top-eight place, so they will be coming here today determined to avenge that 6-1 cup defeat by Oldham which cost them a place in the Challenge Cup semi-finals.

Oldham fans will need no reminding that Northern looked quite capable of pulling off an upset. Brendan White's drop goal nosed them 1-0 ahead in the second half and the score remained like that until Glen Liddiard got his brother David away for the winning try in the last quarter of an hour.

In recent times the Bradford side has taken on a completely fresh look with the world-record sale of Ellery Hanley to Wigan and the signing of such accomplished and pacy backs as John Woods from Leigh and Steve Donlan and Phil Ford from Wigan.

All those captures caught the headlines, but none more so than the sensational signing of Wales and British Lions RU scrum-half star Terry Holmes earlier this season.

The capture of men like Woods, Donlan, Ford and Holmes shows that Bradford mean business in their attempts to put Northern back at the top of the Rugby League tree.

Sadly, in his first game in the professional code at Swinton, Holmes dislocated a shoulder which put him out of action for several weeks. Then, on his return at Odsal in an 'A' team game, he suffered a recurrence.

This was a bad blow for Northern and all people with Rugby League at heart will wish him a speedy recovery so that he can display on the RL fields of the North the talent and courage that made him a firm favourite with the demanding Welsh RU fans for so long.

With or without Holmes, however, Northern have a line-up which, on paper, can match up to the best.

Full back Keith Mumby is one of the most experienced in the game and has been with the club since signing as a 16-year-old in 1973. He has toured twice, in 1979 and 1984, and was the First Division player of the year in 1983.

Ford and Donlan form a right flank that has pace, skill and finishing power. Centre Donlan made his name with Leigh, transferred to Wigan, and toured in 1984.

Winger Ford, a Welshman, came north to sign for Warrington in 1981. He moved to Wigan for £40,000, 1985, and later on to Odsal as part of the Ellery Hanley deal.

Veteran David Redfeare, left centre, is an Odsal stalwart of many years standing while his left-wing partner is young Roger Simpson, a talented lad with pace who has earned Great Britain colts honours and is tipped for a big future in the game.

Stand-off Woods needs no introduction. A £65,000 signing from Leigh at the start of the season, Woods is one of the most lethal finishers in the game. Dangerous from any part of the field, he can create and score tries out of nothing and has established several scoring records.

Scrum-half Heath Godfrey is a youngster who earned his chance at No. 7 following the injury to Holmes and the departure of Dean Carrol to Carlisle.

A strong front-row is comprised of Brendan White, who recently joined Northern from York after spells with Leeds, Hunslet and Hull KR, former Great Britain tour skipper Brian Noble, the young player of the year in 1983, and Paul Mallinder.

Australian Ashley Lumby and hard-working Dick Jasiewicz pack down at second-row, and the latter has been in splendid form this season, producing the sort of displays that put him in the Great Britain squad a couple of years ago.

Mark Fleming completes the side at loose-forward, another player who has risen through the ranks at Odsal.

Also in the running for a pack place will be former Waterhead lad Ian Sherrat, while utility man Steve Parrish, who can play equally well at centre or second-row and is the brother of our own Mick Parrish, is also a member of the squad.



**Matthew Brown** 

**Brewers of  
traditional beers  
for over 150 years**

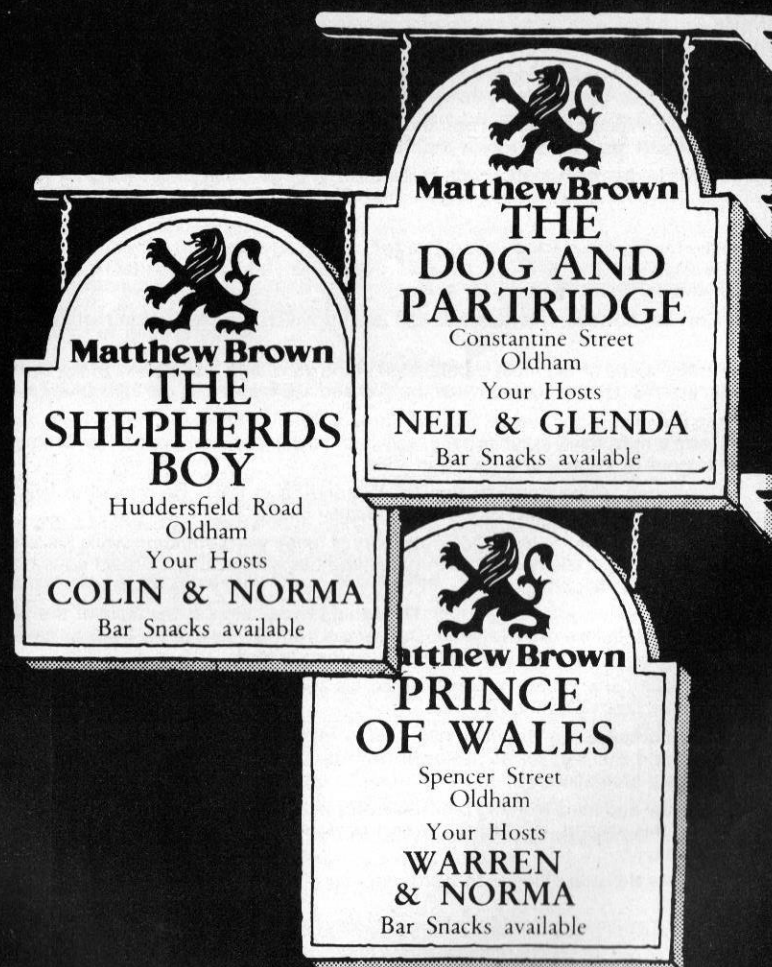

## **URGENTLY REQUIRED**

**OLDHAM R.L.F.C.  
LIFELINE — LOTTERY  
PLAYERS SPONSORS  
GROUND ADVERTISING  
PROGRAMME ADVERTISING**

**CAN YOU HELP THE CLUB?**

**JOIN LIFELINE**

**BUY LOTTERY TICKETS**

**WIN £1000**

**ALSO HELP THE CLUB'S FINANCES  
HELP TO MAINTAIN AND BUILD  
ON OUR WINNING TEAM**

**Visit our Lifeline — Lottery Office  
in the Pavilion.**

**Tel: 061-626 4501 — 061-620 4870**

**Talk to Les Bostock or Frank Myler.**

**They can tell you how you can help.**



## BRIAN BATTY Daily Mail

The uproar caused by the news that ten clubs were threatening a breakaway, which could lead to a Super League being formed has split the game of Rugby League right down the middle.

There are those clubs not among the ten involved in this move who feel that it could be the beginning of the end for the game in general.

Certainly there is a lot of bitterness about the way things have been done even though the matter has been bubbling under the surface for some time.

I can see why a lot of the clubs who invest so heavily in buying top players in this country and abroad, to bring in greater crowds, feel that the game is not making the progress it should.

With the levy relying on the receipts of top First Division clubs along with the importance of television fees there are some pretty important issues at stake.

But at the same time I have a lot of respect and admiration for the other clubs who, because of the geographical situation and other factors, can never realistically hope to pull in big crowds.

The Featherstones and the Castlefords have to fight for survival so much of the time that they cannot hope to compete when it comes to luring top overseas signings.

This applies to a lot of Second Division sides and I fully agree that perhaps the voting power should be changed so that major clubs have a bigger say in important decisions.

We do not want the 'tail wagging the dog' as has been claimed even though we want the game run along democratic lines.

Whether it would be too drastic to change to the system advocated by the top clubs, bringing in three votes for them, two for middle clubs and one for those at the bottom is debatable.

But I do feel a change is justified to stop major decisions being blocked by the voting of bottom clubs who can stop the top ones helping the game to progress.

The meeting of the clubs to thrash out the whole matter is going to be a crucial one and a great deal is going to hinge on the future dealings within the game.

## SUPPORTER'S CLUB NEWS

**President:** Mr D. Blackburn. **Chairman:** Mr D. Pilkington. **Vice-Chairman:** Miss A. Collinge. **Treasurer:** Mr T. Heywood. **Secretary:** Mrs J. Pilkington. **Committee Members:** Gary Bown, Mrs L. Chadderton, Mrs S. Collinge, Mrs E. Crowther, Mr S. Doran, Mr J. Gallagher, Mrs H. Heywood, Mrs M. Morgan, Mr I. Pilkington, Mrs D. Pilkington, Julie Sagar, Mrs L. Wolstencroft.

The Supporters Club would like to welcome to Watersheddings our opponents from Bradford to today's match, hoping we have a good, clean and entertaining game, and we invite all our visiting supporters to our canteens and souvenir shop situated at different parts of the ground. The programme shop is situated in the old bar behind the scoreboard.

The Souvenir Shop has sweaters, sweatshirts, ties, badges, pens, red and white scarves (Oldham), gloves, hats, leg warmers, Oldham R.L.F.C. sun shields.

**Forthcoming attractions:** We will be holding our **Player of the Year Dance** on Friday 16th May 1986. Our **Annual Fun Run** will be held on Sunday 25th May 1986. Also our **Rugby Queen Dance** will be held on Friday 19th September 1986.

**After Match Raffle.** If anyone would like to donate prizes will they please put their names on the notice-board in the Social Club.

The Supporters Club would like to apologise for the rugby shirts that were brought in for our souvenir shop. The red stripe runs up and runs into the white band. This is beyond our control and we have returned them to Bukta to find out the reason why this has happened. As soon as we know we will let the people know. May we say once again how sorry we are for what has happened, it is unfortunately out of our control.

The Supporters Club are appealing for any of their members to act as Fire Stewards or Match Stewards at home matches. If anyone is interested please give your names to any member of the Supporters Club Committee or ring Mr F. Howarth at the Club Office, any day of the week.

### *Disco Pubs*

MINE HOSTS : *ARCHIE and JOAN*

### **BULL'S HEAD**

GEORGE STREET, OLDHAM

TEL: 061-624 7264

Bed and Breakfast

MINE HOSTS : *JULIE and TOMMY*

### **RASCAL'S BAR**

MANCHESTER ROAD, WERNETH, OLDHAM



# WE ARE THE CHAMPIONS

AWARD WINNING LAGERS FROM THE SLALOM TEAM.

- 1976 BREWEX CHALLENGE CUP. Slalom Lager - voted best overall lager.
- 1976 BREWEX GOLD MEDAL Slalom Lager - voted best draught lager Class I
- 1978 B.B.I. AWARDS SILVER MEDAL & DIPLOMA Slalom Lager - for bottled lager.
- 1978 B.B.I. AWARDS GOLD MEDAL & DIPLOMA Slalom D - voted best bottled lager - Diat Beer Class.
- 1978 B.B.I. AWARDS GOLD MEDAL & DIPLOMA Slalom D - voted best bottled lager - Extra Strong Class.
- 1980 BREWEX SILVER MEDAL Slalom Lager - for draught lager.
- 1982 B.B.I. AWARDS SILVER MEDAL & DIPLOMA Slalom Export Lager
- 1983 BREWEX BRONZE MEDAL Slalom D draught lager
- 1983 BREWEX CHALLENGE CUP WINNERS Voted best international bottled lager.
- 1983 BREWEX MEDAL AND DIPLOMA Slalom Lager - Best in Class One for bottled lager.
- 1983 B.B.I. AWARDS GOLD MEDAL Slalom Lager - First in Class for bottled lager.
- 1983 B.B.I. AWARDS SILVER MEDAL Slalom D - for bottled lager
- 1983 B.B.I. AWARDS DIPLOMA OF EXCELLENCE Slalom International Strong Lager - for bottled lager
- 1983 B.B.I. AWARDS DIPLOMA OF EXCELLENCE Slalom D - for bottled lager
- 1983 B.B.I. AWARDS DIPLOMA OF EXCELLENCE Slalom Lager - for packaging and bottle dress.
- 1984 MONDE SELECTION MADRID Gold Medal with Palm Leaves and Certificate Slalom International - for bottled lager
- 1984 MONDE SELECTION MADRID Gold Medal and Certificate Slalom D - for bottled lager
- 1984 MONDE SELECTION MADRID Gold Medal and Certificate Slalom Lager - for bottled lager



Matthew Brown PLC PO Box 5 Lion Brewery Blackburn  
 BB1 5NH Telephone: (0254) 52471 Telex 635769  
 Brewers and contract bottlers.

BE SURE! QUALITY, QUANTITY AND PRICE FROM

## AUSTINS FOR TIMBER

HEAD OFFICE: SHAW ROAD, OLDHAM  
 TELEPHONE: 061-652 5421/2

TIMBER, PLYWOOD, HARDBOARD, BLOCKBOARD  
 DOORS, MOULDINGS, MANY OTHER LINES

**BRANCHES AT**

**SALE**  
 Glebelands Road  
 Sale  
 061-973 9578

**OLDHAM**  
 Cromford Street  
 Oldham  
 061-620 2128

**MANCHESTER**  
 Oldham Road  
 Ancoats  
 061-834 8505

**BURY**  
 Bright Street  
 Bury  
 061-761 6416

**ROCHDALE**  
 Crawford Street  
 Rochdale  
 Rochdale 47208

**ASHTON**  
 Oxford Street East  
 Ashton-u-Lyne  
 061-308 3746

## HARVEY ASHWORTH MANCHESTER LTD.

WHOLESALE BUTCHERS

STALL No. 25 - 26  
 THE ABATTOIR,  
 RIVER PARK ROAD,  
 MANCHESTER M10.  
 Telephone: 061-223 2097

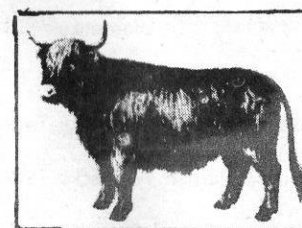



## FIXTURES

## RESULTS

1985	Oppnts & Ven.	Att.	Result F A	1	2	3	4	5
Sept.	1 Halifax (A)	3967	12-12	Edwards	1T Birkby	Foy	1T,2G Parrish	Nadiola
	4 Swinton (H)	3047	12-16	Taylor A.	Birkby	Foy	2G Parrish	Nadiola
	8 Leeds (H)	3979	14-30	Taylor A.	M'Barki	1T Foy	1G Parrish	1T Edwards
	15 Leigh (A) LC1	3500	12-40	Edwards	M'Barki	Foy	1G Caffrey	2T Sherman
	22 Hull (A)	7094	12-54	2G Caffrey	Munro	M'Barki	Sherman	1T Taylor M.
	29 Warrington (H)	3780	26-20	Edwards	M'Barki	Foy	Warnecke	Taylor M.
Oct.	6 Featherstone (A)	2190	14-14	Edwards	1T M'Barki	Foy	Warnecke	Taylor M.
	13 Salford (A)	4195	34-20	1T Liddiard D.	1T M'Barki	1T Foy	Warnecke	1T Taylor M.
	20 Castleford (H)	4210	46-22	1T Liddiard D.	2T M'Barki	1T Foy	7G Parrish	1T Taylor M.
	27 Widnes (A)	5046	10-10	Liddiard D.	M'Barki	Foy	3G Parrish	Taylor M.
Nov.	3 Bradford N. (A)	5091	24-6	1T Liddiard D.	M'Barki	Foy	1T,2G Parrish	Taylor M.
	10 York (A)	3306	8-2	Liddiard D.	M'Barki	1T Foy	Parrish	Taylor M.
	17 Dewsbury (A)	2250	37-6	1T Liddiard D.	M'Barki	Foy	1T Warnecke	2T Taylor M.
	24 Bramley (A)JPS1	2645	46-8	2T Liddiard D.	1T M'Barki	Foy	1T Warnecke	Taylor M.
Dec.	1 Hull KR (A)JPS2	6952	7-8	Liddiard D.	1T M'Barki	Foy	Warnecke	Taylor M.
	8 Salford (H)	4859	32-10	1T Liddiard	M'Barki	Foy	1T Warnecke	Parrish
	15 Dewsbury (H)	3858	48-14	Kirwan	M'Barki	1T Foy	Warnecke	Taylor M.
	26 Widnes (H)	6811	10-10	M'Barki	Liddiard G	Parrish	1T Warnecke	Taylor M.
<b>1986</b>								
Jan.	1 Leeds (A)	9014	6-22	M'Barki	Liddiard G	1G Parrish	Warnecke	Taylor M.
	12 York (H)	3581	24-16	1T M'Barki	Liddiard G	Parrish	Warnecke	Taylor M.
	19 Castleford (A)	3736	4-28	M'Barki	1T Liddiard G	Foy	Parrish	Taylor M.
Feb.	2 Warrington (A)	3750	4-8	Liddiard D.	Liddiard G	Foy	2G Parrish	M'Barki

## APPEARANCES

## SCORERS

6	7	8	9	10	11	12	13	14	15
Taylor A.	Kirwan	Jones	Lowndes	Morgan	Hobbs	Morrison	Flanagan	Ashton	Ogburn
Edwards	Kirwan	Jones	1T Lowndes	Ogden A	Hobbs	Morrison	Flanagan	1T Ashton	Morgan
1T Topliss	Kirwan	Jones	Lowndes	Hobbs	Ogburn	Morrison	Flanagan	Ashton	Morgan
Topliss	Kirwan	Jones	Lowndes	Morgan	1G Hobbs	Casey	Morrison	Birkby	Chisnall
Edwards	Kirwan	Jones	1T Sanderson	Morgan	Marsden	Morrison	Chisnall	Atkinson	Cook
1dg,1t,2g Ashton	1T Kirwan	Jones	1T Sanderson	1T Morgan	Graham	1dg,2G Hobbs	Flanagan	Morrison	Marsden
Ashton	Kirwan	Jones	Sanderson	Morgan	2T Graham	1G Hobbs	Flanagan	Parrish	Morrison
Topliss	Ashton	Jones	Sanderson	Morgan	Graham	1T,7G Hobbs	Flanagan	Parrish	Lowndes
Topliss	Ashton	Jones	1T Sanderson	Morgan	Flanagan	1T Hobbs	1T Warnecke	Kirwan	Lowndes
Topliss	Ashton	Jones	Sanderson	Morgan	Flanagan	Hobbs	1T Warnecke	Kirwan	Finch
Topliss	Ashton	Jones	Lowndes	Morgan	Flanagan	Hobbs	3T Warnecke	Kirwan	Finch
Topliss	Ashton	Jones	Lowndes	Morgan	Flanagan	Hobbs	Warnecke	1T Kirwan	Finch
Topliss	Kirwan	Jones	Sanderson	1T Morgan	1dg,4G Hobbs	2T Graham	Flanagan	Parrish	Lowndes
Topliss	Ashton	Jones	Sanderson	Morgan	7G Hobbs	1T Flanagan	2T Graham	1T Parrish	Worrall
Topliss	Ashton	Jones	Sanderson	Morgan	Flanagan	1dg,1G Hobbs	Graham	Kirwan	Worrall
Topliss	1T Ashton	Jones	Sanderson	1T,6G Hobbs	1T Graham	Worrall	Flanagan	Kirwan	Morgan
Topliss	1T,2G Ashton	Morgan	Sanderson	3G Hobbs	3T Graham	3G Worrall	1T Flanagan	1T Liddiard G	Parrish
Topliss	Ashton	Morgan	Sanderson	3G Hobbs	Graham	Worrall	Flanagan	Kirwan	Casey
Topliss	Ashton	Morgan	Sanderson	Flanagan	Casey	1T Graham	Kirwan	Edwards	Marsden
2T Topliss	Ashton	Jones	Sanderson	Morgan	1T Graham	4G Hobbs	Flanagan	Kirwan	Worrall
Warnecke	Ashton	Jones	Sanderson	Morgan	Graham	Hobbs	Flanagan	Liddiard G	Kirwan
Warnecke	Kirwan	Jones	Sanderson	Morgan	Hobbs	Worrall	Graham	Ashton	Casey



# DOWN'EM

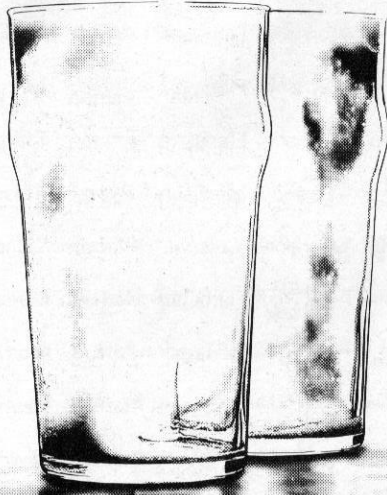

*The taste of  
the town*

## J. W. BUCKLEY LTD.

The Square  
UPPERMILL  
Saddleworth  
2175



Craftsmen Bakers  
and Confectioners

OUTSIDE CATERING  
OUR SPECIALITY  
(over 20 years experience)

Retail and Wholesale

*Bakers of English and Continental Breads  
Health High Fibre Wholemeal*

**ALL PRODUCE DAILY IN OUR VILLAGE  
BAKERY**

Everything from Eccles — Wedding Cakes

also at  
**2 New Street, Saddleworth 2858**

12

## Cheshire Produce Company

Main agents for  
CARMEL PRODUCE OF ISRAEL



No. 1 in the North West  
for quality and service

*Leading suppliers of Fresh Fruit and  
Vegetables to the Catering Industry  
wish Oldham R.L.F.C. every success*

Daily delivery service throughout  
Lancashire and Cheshire

NEW SMITHFIELD  
WHOLESALE MARKET,  
MANCHESTER  
Tel: 061-223 1898 (Nine Lines)  
Night Shift Manager:  
061-223 9525

# QUEGHAN

pacemakers in civil engineering

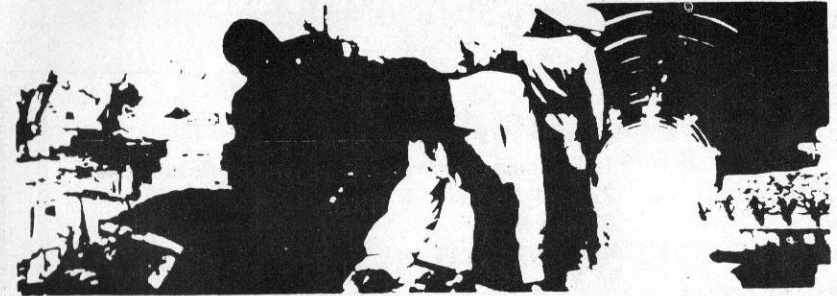

Queghan House, off Shaw Road, Oldham, Lancs.  
Telephone: 061-620 2115/6/7

We can keep you warm  
up EVEREST

So we can at "Sheddings"

See our range of OUTDOOR CLOTHING,  
THERMAL WEAR, DUVET JACKETS,  
WATERPROOF-WAXED COTTON  
WEAR, BOOTS, SOCKS, GLOVES,  
SWEATERS, HATS,  
THERMOFLEECE JACKETS

## PEGASUS SPORTS

15/17 Court Street, Uppermill  
Tel: Saddleworth 70653

TRY US FOR THE RIGHT TACKLE

## Hollinwood Travel Bureau

688 Manchester Road,  
Hollinwood, Oldham  
Tel: 061-681 1859  
Tel: 061-682 5988

For all your worldwide  
travel needs.  
Computerised Bucket Shop  
Airline Fares.  
ABTA 35207.

13



PROGRAMME SPONSOR



## SALFORD AUTOMATICS LTD

FRANKLIN IND ESTATE, FRANKLIN ST  
OLDHAM OL1 2AX

Tel: 061-665-2760/061-678-8057

TEAM  
SPONSOR  
**COMPUTATILL**  
43 Chadderton  
Way,  
Oldham  
061-652 8006

### OLDHAM

1. Hussein M'Barki
2. Mick Parrish
3. Des Foy
4. Gary Warnecke
5. Mike Taylor
6. Glen Liddiard
7. Paddy Kirwan
8. Wally Jones
9. Ian Sanderson
10. David Hobbs
11. Mick Worrall
12. Mal Graham
13. Terry Flanagan
14. T.B.A.
15. T.B.A.

### Players Sponsors

1. Blue Bird
2. N. Tench
3. Greg Pash
4. Kaye Goodfellow (Cranes) Ltd.
5. J.D. Tighe Ltd. Kirton Lindsay
6. Paul Lovatt
7. Clarksfield Hotel
8. P. Brown Builders
9. Head Hunters
10. Dog and Partridge Constadines  
Road
11. Shepherds Bay, Huddersfield  
Road
12. Two Counties, Huddersfield  
Road
13. Gilbert Ashworth

Today's *mitre*  
Matchball donated by



### TYSON'S MEDICAL

10 Knowsley Street,  
Manchester M8 8GF  
061-831 0793/4/5

### Referee:

P. Volante (Batley)

### Touch Judges:

M. Haigh, B.D. Norbury

# CARTAX

## 652 8228

PRIVATE

HIRE

### BRADFORD NORTHERN

1. Keith Mumby
2. Phil Ford
3. Steve Donlan
4. David Redfearn
5. Roger Simpson
6. John Woods
7. Heath Godfrey
8. Brendan White
9. Brian Noble
10. Paul Mallinder
11. Dick Jasiewicz
12. Ash Lumby
13. Mark Fleming
14. Gary Sidebottom
15. Ian Sherratt



MAIN SPONSORS

### NEEDHAM OF MIDDLETON

CATERING EQUIPMENT ENGINEERS

061-643 8767

and

### ERIC BUCKLEY

SERVICE MOULDINGS LTD.

Hartshead Street, Lees. 061-652 0441



# PRINCE GEORGE HOTEL

193 Ripponden Road,  
Watersheddings,  
Oldham  
061-633 1328

GOOD FOOD  
LUNCH & EVENINGS  
BAR SNACKS, LUNCHES  
and A LA CARTE  
(PARTIES CATERED FOR)

TRIP TO THE RACES  
START WITH A MAN-SIZED  
BREAKFAST

# KEN LEYLAND



## SIGNWRITER

061-620 1056

## North West Decoiling Ltd.

Steel Stockholders  
Decoilers & Shearers

Tel:  
0925 415111

Telex:  
627135

## FARRARS ARMS

*Grasscroft*  
Tel. No. 04577 2124

BUSINESS LUNCHES DAILY  
12-2.00 p.m.

BED AND BREAKFAST

Your Hosts:  
Frank and Linda Marshall

*Wilsons Traditional Ales*  
*By Hand Pump*

**RL** **mitre**<sup>®</sup> **& RUGBY LEAGUE**

**...A GREAT BRITISH TRADITION!**

DES DRUMMOND  
Leigh and Great Britain

ELRAD HEATH

STEVE EVANS  
Hull and Great Britain

**Mitre**  
MULTIPLEX

Available from leading sports retailers -  
for further information contact Mitre Sports on 0484 37488



1986	Oppnts & Ven.	Att.	Result F A	1	2	3	4	5
Feb.	9 Carlisle (H) SCC1	2785	56-10	4T Liddiard D	Liddiard G	1T Foy	M'Barki	1T Taylor M
	16 Halifax (H)	5813	14-19	M'Barki	Liddiard G	Parrish	1T Warnecke	Taylor M
Mar.	2 Hull K.R. (H)	4011	16-20	M'Barki	Parrish	1T Foy	Warnecke	Taylor
	9 Warrington (H)	6526	13-6	Liddiard D	M'Barki	1T Foy	Warnecke	Taylor M.
	16 Bradford (H)	6918	6-1	1T Liddiard D	M'Barki	Foy	Warnecke	Taylor M

**REMAINING FIXTURES**

## April

- 6 Sun. v. Bradford (H)  
 9 Wed. v. Featherstone (H)  
 16 Wed. v. Hull (H)  
 20 Sun. v. St. Helens (A)  
 22 Tue. v. Wigan (H)  
 Hull K.R. (A) to be arranged.

6	7	8	9	10	11	12	13	14	15
Warnecke	2T Kirwan	Jones	1T Sanderson	Morgan	Worrall	6G Hobbs	2T Graham	Ashton	Parrish
Ashton	Kirwan	Jones	Sanderson	3G Hobbs	Worrall	1T Graham	Flanagan	Lowndes	Morgan
Liddiard G	1T Ashton	Jones	Sanderson	6G Hobbs	Worrall	Graham	Flanagan	Lowndes	Morgan
Liddiard G	1DG Ashton	Jones	Sanderson	Hobbs	1T,2G Worrall	Graham	Flanagan	Parrish	Nadiole
Liddiard G	Ashton	Morgan	Sanderson	1G Hobbs	Worrall	Nadiole	Flanagan	Parrish	Lowndes

## Needham of Middleton

### CATERING EQUIPMENT ENGINEERS

061-643 8767

### £250 PLAYER OF THE YEAR

v. BRADFORD (Cup)    v. WARRINGTON (Cup)    v. CASTLEFORD (Cup)

G. Liddiard—5	M. Worrall—5	M. Taylor—5
R. Ashton—3	R. Ashton—3	H. M'Barki—3
G. Warnecke—2	D. Hobbs—2	G. Liddiard—2
D. Hobbs—1	M. Graham—1	W. Jones—1

## v. SWINTON

G. Warnecke—5
H. M'Barki—3
D. Hobbs—2
M. Graham—1

## v. WIGAN

D. Hobbs—5
G. Warnecke—3
P. Kirwan—2
P. Lowndes—1

**TOP THREE PLAYERS**

1. D. Hobbs—35
2. H. M'Barki—23
3. M. Graham—19



# ADAMSONS CRASH REPAIR CENTRE

FULL ALIGNMENT  
FACILITIES FOR  
BRITISH, CONTINENTAL  
& JAPANESE CARS

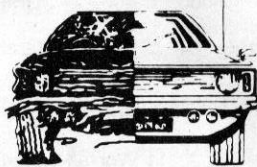

APPROVED REPAIRERS  
FOR MOST INSURANCE  
COMPANIES

THE MOTOR BODY ACCIDENT REPAIR SPECIALISTS  
CASTLE MILL ST.  
BOTTOM O' THE MOOR OLDHAM **624-1904/620-5982**

# G.I. HADFIELD & SONS LTD.

Skips For Hire

24 Hour — 7 Day Service

DOMESTIC & INDUSTRIAL  
WASTE DISPOSAL

"SEE OUR AD UNDER SKIP HIRE"

LUMB FARM, LUMB LANE, DROYLSDEN, MANCHESTER

061-370 2360

061-301 4760

## PALLET RACKING AND SHELVING — USED

We buy and sell Dexion, Link,  
Hilo, Acrow, etc.

Free design service  
Nationwide delivery and  
installation

Largest stockists of good  
used equipment in the UK

Contact — Dave Munton or  
Keith Potter

**NORSTOR**

Two Bridges Road, Newhey,  
Rochdale OL16 3SR  
Tel: 0706 881212 Telex 635091

## BOTTOM BUILDING CONTRACTORS

Industrial or Domestic Work  
Extensions — Double Glazing  
Damp Proof Courses — Dry Rot  
Pointing — Bricklaying  
Rendering

All Types of Replacement  
**Doors and Windows**

Grant Work, Insurance Work  
Building Society Work  
Complete Renovations  
Local Authority Approved  
Member of Federation of  
Master Builders

Ring Now For Free Quotation  
061-620 1670

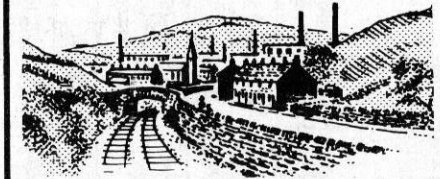

## Pennine Supplies Ltd

UNIT 14, COMMERCIAL ROAD, OLDHAM  
LANCASHIRE OL1 1DP Tel: 061-626 5659

Suppliers to the Licensed Victualler and  
Catering Trade of

GLASSWARE  
BAR SUNDRIES  
CATERING DISPOSABLES  
WASHROOM PRODUCTS  
CLEANING MATERIALS

## INDUSTRIAL COMMERCIAL EQUIPMENT

Reconditioned  
Supermarket  
Trolleys

T60-£11.00 — T90-£13.00

T100-£15.00

T120-£17.00

DISCOUNT FOR QUANTITIES  
Large Number of Garment Rails  
also available

DAY EVENING

0706 881212 061-620 6323



# SLALOM LAGER FIRST DIVISION RESULTS 1985-6

Home Team	Away Team															
	York	Wigan	Wid-nes	Warr-ington	Swin-ton	Salf-ord	St. Helens	Old-ham	Leeds	Hull K.R.	Hull	Hali-fax	Fee-ther-stone	Dewa-bury	Castle-ford	Brad-ford
Bradford	12-17	21-16	-	-	48-20	-	9-18	6-24	-	12-17	18-8	12-22	-	8-10	26-18	●
Castleford	34-6	-	-	20-26	28-16	-	32-18	28-4	18-26	-	22-14	-	16-12	●	-	-
Dewsbury	-	-	15-18	12-16	20-12	12-10	-	6-37	13-22	-	-	10-32	20-23	●	12-30	8-26
Featherstone	-	12-26	-	27-14	-	12-16	12-38	14-14	18-20	14-27	10-10	10-20	●	-	-	15-8
Halifax	-	12-12	8-15	-	-	23-12	27-18	12-12	18-18	10-10	21-8	●	-	12-16	14-8	-
Hull	-	-	10-33	-	16-10	-	20-20	54-12	-	28-6	●	4-8	18-12	48-6	34-12	28-16
Hull K.R.	12-6	19-18	12-24	12-8	-	-	-	-	-	●	-	-	20-0	42-0	-	30-4
Leeds	10-18	6-28	-	-	20-8	-	21-8	22-6	●	12-16	-	20-22	44-6	28-8	-	-
Oldham	24-16	-	10-10	26-20	12-16	32-10	-	●	14-30	-	-	14-19	-	48-14	46-22	-
St. Helens	30-8	-	16-30	12-6	-	-	●	-	12-12	-	22-35	-	44-14	24-6	-	8-18
Salford	22-18	12-8	22-6	-	21-17	●	-	20-34	15-22	27-24	-	22-6	26-12	-	9-8	9-8
Swinton	16-30	-	17-6	12-28	●	-	24-32	-	14-26	-	16-8	10-16	14-7	-	12-10	8-0
Warrington	14-12	10-12	-	●	42-0	41-19	26-16	8-4	32-18	-	-	12-14	-	-	24-16	32-7
Widnes	14-12	16-6	●	-	30-16	27-12	-	10-10	-	8-15	-	12-9	30-16	-	9-5	28-26
Wigan	-	●	32-10	-	42-0	20-8	38-14	-	-	12-8	-	-	62-0	58-8	10-12	-
York	●	12-34	8-26	-	36-2	14-12	-	2-8	-	8-22	8-22	17-34	25-12	-	18-14	9-8

22

As at 16-2-86

Date	Opponents	O.R.L.F.C. Club Sponsor	Match Sponsor	Programme Sponsor	Matchball Sponsor	Team Sponsor
1985 4th Sept.	Swinton	Seddon Atkinson Ltd.	Cunningham + Cooper, Dobcross K & P Geany, Oldham	Salford Automatics Ltd.	Les Eyre, Star Inn, Oldham	
8th	Leeds	Seddon Atkinson Ltd.	North West Decoiling, Warrington	Salford Automatics Ltd.	Balmiflow Cleaning Services, Oldham	
29th	Warrington	Seddon Atkinson Ltd.	Bardsley Cleaning Ltd., Ashton-u-Lyne	Salford Automatics Ltd.	Tyson's Medical and Indust. Health, M/c	
20th Oct.	Castleford	Seddon Atkinson Ltd.	William Bradbury & Sons Ltd., Oldham	Salford Automatics Ltd.	Balmiflow Cleaning Services, Oldham	
8th Dec.	Salford	Seddon Atkinson Ltd.	F. Needham, Catering Equipment Engrs, Middleton	Salford Automatics Ltd.	Midasports, Oldham and Ashton-u-Lyne	
15th	Dewsbury	Seddon Atkinson Ltd.	Peter Brown, Building and Construction, Oldham	Salford Automatics Ltd.	National and Provincial Building Society, Oldham	
26th	Widnes	Seddon Atkinson Ltd.	Bardsley Cleaning Ltd., Ashton-u-Lyne	Salford Automatics Ltd.	Astivant Ltd., Oldham	Crossley Construct-ion Co. Ltd., Bacup
1986 5th Jan.	Featherstone R.	Seddon Atkinson Ltd.	F.D. Kitchens Ltd., Prestwich	Salford Automatics Ltd.	B.C.C. Oldham	Computatill, Oldham
12th	York	Seddon Atkinson Ltd.	The Post Office, Hamilton St., O/m	Salford Automatics Ltd.	G.K. Barber, Oldham	D. Troman & Co. Ltd., Oldham
26th	St. Helens	Seddon Atkinson Ltd.	Silk Cut	Salford Automatics Ltd.	Fairway Rubber M/cr	Denis Palin, Sports-wear, Congleton
9th Feb.	Carlisle	Seddon Atkinson Ltd.	Geometric Furniture Ltd., Royton	Salford Automatics Ltd.	Computors in Production, Oldham	B.C.C. Oldham
16th	Halifax	Seddon Atkinson Ltd.	Salford Automatics Ltd., Franklyn St., Oldham	Salford Automatics Ltd.	Balmiflow Cleaning Services, Oldham	Astivant Ltd., Oldham
2nd Mar.	Hull K.R.	Seddon Atkinson Ltd.	Shopack Financial Services, Ltd., Oldham	Salford Automatics Ltd.	Fairway Rubber, M/cr	Ogden & Partington Clegg St., Oldham
16th	Hull	Seddon Atkinson Ltd.	Salford Automatics Ltd., Franklyn St., Oldham	Salford Automatics Ltd.	Fairway Rubber M/cr	G.K. Barber, Oldham
23rd	Wigan	Seddon Atkinson Ltd.	F. Needham, Middleton Service Mouldings, Lees	Salford Automatics Ltd.	Tyson Medical, M/cr	Computatill, Oldham
6th Apr.	Bradford N.	Seddon Atkinson Ltd.				

23

THE COMMITTEE WOULD LIKE TO THANK ALL THE SPONSORS AND ADVERTISERS WHO HAVE SUPPORTED OLDHAM RUGBY LEAGUE FOOTBALL CLUB WITH THEIR GENEROUS FINANCIAL SUPPORT DURING THE 1985-6 SEASON.



## ROYAL HOTEL

282 Rochdale Road,  
Oldham

Tel. No. 061-624 6404

GOOD TRADITIONAL  
HOME COOKING

Lunchtimes and Evening  
12-2.30 p.m., 5.30-9.45 p.m.

Monday to Saturday  
(Except Tuesday)

Sunday Lunch:  
12 noon to 1.30 p.m.

WILSONS TRADITIONAL ALES  
ON HAND PULLS

Barbara and Joe Whitehead  
Welcome You All

## STAR INN

SCOUTHEAD,  
TEL: 04577 4576

BAR MEALS, SNACKS  
TUESDAY - SUNDAY

LUNCHTIMES & EVENINGS

WILSONS TRADITIONAL ALES  
PAR EXCELLENCE

Hilda and Alan Inglis  
Welcome You



## ACE SPORTS

Saddleworth & Mossley

**A** FULL RANGE OF SPORTS GOODS AND EQUIPMENT  
TO SUIT ALL NEEDS.

**C**OMPETITIVE SUPPLIERS OF LEADING BRANDS IN TEAM  
KIT, BOOTS AND TRAINING SHOES.

**E**NGRAVERS AND SUPPLIERS OF TROPHIES, MEDALS,  
SHIELDS AND CUPS.

Screen, Flock Printing and Embroidery Service Available  
on Sweaters, Tee-Shirts, Ties and Sweatshirts.

93 Chew Valley Rd  
Greenfield  
Sadd. 2515

NIGHT  
TIME  
061-652 5794

10a Stamford Street  
Mossley  
Mossley 2567

10% Discount on Production of this Programme

Dorothy and Dan Ferguson  
Welcome You All To

## SPOTTED COW

West Street, Oldham

Bar Snacks  
Lunchtimes & Evenings

## CROWN

Walsh Street, Oldham  
Bar Snacks - Lunchtimes

## GREENACRES

Greenacres Road, Oldham

Bar Snacks  
Club Room Available  
Parties Catered For

Wilsons Traditional Ales

## NAVIGATION

Manchester Road,  
Hollinwood, Oldham

BAR SNACKS AVAILABLE  
LUNCHTIMES & EVENINGS

*Wilsons Traditional Ales  
on Hand Pumps*

Maureen and Derek Heap  
Welcome You All

## THE OLD ORIGINAL

Scouthead, Nr. Oldham  
Tel: 04577 4412

GOOD FOOD

Lunchtimes & Evenings

*Wilsons and Websters Ales*

Peter and Vera Marner

SURVEYORS VALUERS ESTATE AGENTS AUCTIONEERS



2 The Market Place  
Oldham OL1 1JG  
Tel: 061-626 3471 (5 LINES)

AGENTS  
FOR

**the  
Leeds**  
PERMANENT  
BUILDING SOCIETY

**HALIFAX**  
BUILDING SOCIETY

## BRANCHES AT

12/14 ROCHDALE ROAD, OLDHAM  
TEL: 061-624 2875

42 HIGH STREET, LEES, OLDHAM  
TEL: 061-620 2447

758 OLDHAM ROAD, FAILSWORTH  
TEL: 061-681 3316

## BRANCHES OPENING SOON AT

91 CHEW VALLEY ROAD, GREENFIELD

320 ASHTON ROAD, OLDHAM  
061-652 7229

1062 MIDDLETON ROAD WEST, CHADDERTON  
061-652 7228



A great moment for Oldham against Warrington when Des Foy went in for our second try.



**JUDGE FOR YOURSELF...**  
the quality of our services at...

## Marshall Pump Systems Ltd.

*Distributor and Stockist of pumps by:  
JABSCO, MONO, MARCORE, GRUNDFOS  
WADE, IWAKI, STUART TURNER, LUTZ  
STAHOPPE, TUTHILL, WORTHINGTON  
SIMPSON, HOFFMA, LEE HOWL,  
MODERN*

**RHODES BANK, OLDHAM OL1 1UA**  
Telephone: 061-678 6111  
Telex: 668159

YOU'LL FIND ALL THE  
OLDHAM LOCAL SPORT

IN DEPTH  
IN MONDAY'S

## Oldham Evening Chronicle

Tel: 633 2121

**FOR AN EARLY  
MORNING DELIVERY  
SERVICE OF MILK  
& DAIRY PRODUCE**

WE HAVE  
GOTTA  
LOTTA  
BOTTLE

# COUNTHILL DAIRY

**THE DAIRY  
ON YOUR  
Tel: 633 3911 DOORSTEP**

**REGENT STREET,  
OLDHAM.**

*The Dairy That's  
Proud Of It's  
Service*

For all your chemist sundries,  
comsetics and toiletries

## F. YATES



(Proprietor: Malcolm S. Fagelman)

831 Hollins Road  
Hollinwood  
Oldham

Telephone: 681 1291

*Established over 50 years*





THE OFFICIAL and SOLE SUPPLIERS OF  
THE OLDHAM R.L.F.C. PLAYING KIT

and

THE OFFICIAL SUPPORTERS CLUB  
REPLICAS SUPPLIED THROUGH



ROMIDA SPORTS LIMITED

8 CURZON STREET, OLDHAM

Tel: 678 7525

72 MARKET STREET, SHAW

Tel: Shaw 842887

### SLALOM LAGER CHAMPIONSHIP

	P	W	D	L	F	A	Pts
Halifax.....	27	17	5	5	468	344	39
Widnes.....	25	16	2	7	432	393	34
Wigan.....	24	15	2	7	611	256	32
Leeds.....	23	14	2	7	484	359	30
St. Helens.....	24	14	2	8	509	412	30
Warrington.....	23	14	0	9	473	339	28
Hull K.R.....	21	13	1	7	378	314	27
<b>OLDHAM.....</b>	<b>23</b>	<b>11</b>	<b>4</b>	<b>8</b>	<b>449</b>	<b>373</b>	<b>26</b>
Hull.....	24	12	2	10	489	420	26
Salford.....	26	13	0	13	428	479	26
Bradford Northern...	23	9	0	14	377	363	18
Castleford.....	23	9	0	14	409	427	18
York.....	24	8	0	16	333	456	16
Featherstone.....	25	7	2	16	361	549	16
Swinton.....	26	6	0	20	288	576	12
Dewsbury.....	25	4	0	21	269	678	8