

**WE'VE GOT THE
TOUGHEST TEAM
IN EUROPE**



They make 'em tough in Oldham.
Trucks that tackle the opposition head on and beat them
hollow on our home ground.

Because they're specifically designed for British
conditions: the mud and the slush, the hills and the motorways,
the rules and the regulations.

That's why you'll see the Big A out in front in all sorts of
tricky situations.

Seddon Atkinson. Born **SED DON ATKINSON** 
in Oldham. Bred for Britain. **NOBODY CAN BEAT US ON OUR HOME GROUND.**

Printed by 'The Charlesworth Press', Manchester Road, Mossley. Tel: Mossley 3551
Photoset by Richard Boyes & Co. Ltd., 47/49 Market St, Stalybridge, Ches. Tel: 061-338 5858

**Slalom
Lager**

**RUGBY LEAGUE
CHAMPIONSHIP
DIVISION ONE**

OLDHAM

versus
FEATHERSTONE
SUNDAY
5th JANUARY, 1986
9th April 1986 at
WATERSHEDDINGS
Kick-off 3.00pm

MATCH SPONSOR
Bardsley Cleaning Co. Ltd.
LANGHAM STREET, OFF OLDHAM ROAD,
BARDSLEY, ASHTON-U-LYNE
TEL: 061-339 2486



OFFICIAL PROGRAMME 35p

GEORGE HILL

Timber Wallboard & Ironmongery

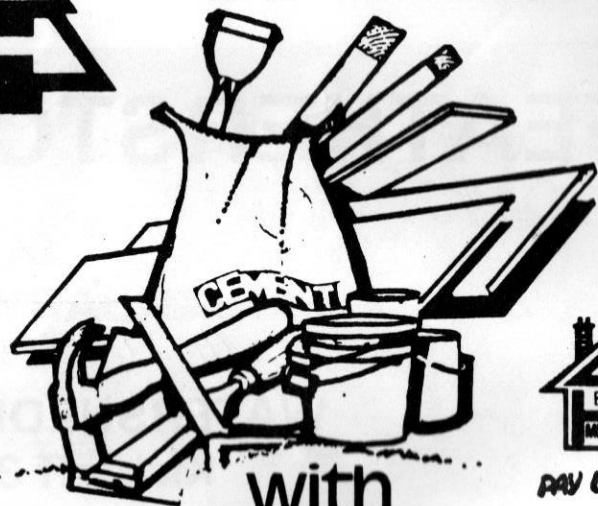

PAY US A VISIT

with Builders Merchants at Oldham

OLDHAM Scottfield Ashton Rd.
for **TIMBER & WALLBOARD** 061-652 7421
for **BUILDERS MERCHANTS** 061-626 4345
BOLTON Millfield Rd. Brightmet Bolton 384867
SALE Glebelands Rd. 061-969 7543

OLDHAM RUGBY LEAGUE FOOTBALL CLUB OFFICIALS The Pavilion, Watersheddings, Oldham Tel: 061-652 5244 and 061-624 4865

President: R. Hatton
Chairman: H.V. Ashworth
Vice-Chairman: R. Ogden
Treasurer: J. Hall
Committee: E. Bayliss, K. Broadbent, M.R. Greenway, R. Ogden, K. Potter, M.A. Richardson, M. Cullen
Hon. Architects: Hall, Needham Associates
Hon. Club Solicitor: A.J. Adler
General Manager: F. Myler
Hon. Secretary: F. Howarth, B.A.
Coaching Staff: B. Gartland

Professional Playing Staff

A. Alexander, R. Ashton, K. Atkinson, I. Birkby, A. Bishop, B. Caffery, L. Casey, L. Chadwick, C. Chisnall, L. Cook, S. Dobb, J. Edwards, T. Flanagan, D. Foy, C. Hawkyard, D. Hobbs, C. Jones, W. Jones, P. Kirwan, P. Lord, P. Lowndes, A. McCurrie, R. Marsden, M. Morgan, P. Morris, A. Morrison, G. Munro, T. Nadiole, D. Nicholson, S. Ogburn, T. Ogden, G. Owen, M. Parrish, S. Patterson, I. Sanderson, P. Sherman, A. Taylor, M. Taylor, D. Topliss, G. Walczak, M. Worrall.

Hon. Consultant Orthopaedic Surgeons: Mr. H. Thompson, Mr. D. Walker
Dental Surgeon: Mr. N. Gibbison
Physiotherapist: Mr. A. Bonnelle : **Asst. Physiotherapist:** Mr. J. Watkins
Commercial Managers: J.B. Bostock, M. Morgan
Social Club Manager: J. Gallagher : **Groundsman:** J. Walker
Asst. Groundsman: W. Caine : **Official Time Keeper:** J. Roscoe

CLUB RECORDS

Record victory 67-6 against Liverpool City, April 1959
Record defeat 11-67 by Hull K.R., September 1978
Record attendance 28,000 v. Huddersfield, February 24th 1912
Record receipts £9,100 v. Wakefield, 24th February 1980
Record transfer fee paid £40,000 to Featherstone for David Hobbs, February 1985
Record transfer fee received
Record try scorer Reg Farrar, 49 tries, 1921/22 season
Record goal scorer Bernard Ganley, 224 goals, 1957/58 season
Record point scorer Bernard Ganley, 28 points v. Liverpool City, April 1959
First game October 21st, 1876 v. Stalybridge
Highest number of points scored Bernard Ganley, 2,881
Most appearances Joe Ferguson, 685
Most tries Pre 1900, Jack Hirst, 233. Since 1900, Alan Davies, 182

CLUB HONOURS

Rugby League Championship Play-off winners: 1909-10, 1910-11 and 1956-57
Runners-up: 1906-07, 1907-08, 1908-09, 1921-22 and 1954-55
First Division Champions: 1904-05
Second Division Champions: 1963-64 and 1981-82
Rugby League Challenge Cup Winners: 1898-99, 1924-25 and 1926-27
Runners-up: 1906-07, 1911-12, 1923-24 and 1925-26
Lancashire Cup Winners: 1907-08, 1910-11, 1913-14, 1919-20, 1924-25, 1933-34, 1956-57, 1957-58 and 1958-59
Runners-up: 1908-09, 1911-12, 1918-19, 1921-22, 1954-55, 1966-67 and 1968-69
Lancashire Championship Winners: 1907-08, 1909-10, 1921-22, 1956-57 and 1957-58
Runners-up: 1908-09, 1910-11, 1911-12, 1919-20, 1923-24 and 1954-55
Lancashire Shield Winners: 1975-76 and 1979-80
Colts Premiership Trophy: 1979-80

WATERSHEDDINGS SURVEY

HAPPY New Year to you all We have every reason to believe that, on the field at least, it will be a happy 1986 for the Oldham club.

As the old year rang out, we could celebrate a run of ten consecutive First Division games without defeat, not counting the Widnes home game on Boxing Day because notes had to be submitted to the printer before then due to the holidays.

Indeed, out of the 12 matches in all competitions leading up to our top-of-the-table clash with the Chemics we had lost only one and that was a narrow 8-7 reverse at Hull KR in the second round of the John Player Special Trophy when we played the whole of the second half without David Liddiard.

Whatever happened on Boxing Day, therefore, we have reason to believe that 1986 can be a very pleasing one on the field of play.

We still have three competitions open to us in the First Division championship, the Premiership and the Challenge Cup.

We also have a good run of home games coming up with Featherstone here today, York here next Sunday, and St Helens here on January 26 before we turn into February and the cup.

You must be aware by now that, while things are going well with the team, the club has been having considerable difficulty off the field in fund-raising to ease our acute cash flow problem.

This all came to a head when we had a sequence of only two home games out of 12 played. It goes without saying, therefore, that we need every penny we can get our hands on so that we can try and keep pace with our chief rivals.

Shortly before Christmas, the committee had a five-hour meeting which was devoted almost entirely to the cash plight, and this was followed by a second meeting, during the day on the Friday after Christmas.

By now you may well have read of several new ideas that we are putting forward to increase the amount of money that is coming into the club.

It is generally felt that the way out of our problem is not by cutting back and chancing a spin-off on efficiency, but by earning more and more so that we can maintain our standards and keep pace with teams such as Hull KR, St Helens and especially Wigan who are setting a tremendous lead in terms of money and ambition.

As a members' club we are at some disadvantage, so it is up to every one of us with the Oldham club at heart to try and do our bit in fund-raising to try and cut the gap between what is coming in and what is going out.

On the playing front, you will be pleased to know that, at the time of writing, there was encouraging news about our long-term injury victims, David Liddiard and David Finch.

David Finch has successfully got over his knee cartilage operation and is now engaged in the process of building up the strength in his knee so that he can make a return to full training. We confidently expect David to be back in action in the not-too-distant future.

The same goes for David Liddiard, who was delighted to have the wires removed from his broken jaw just in time for Christmas and his favourite meal of egg and chips.

David has now devised a six-week programme of swimming, road running and gymnasium work so that as soon as he is cleared to play again by the specialist he will be sufficiently fit generally to come straight back into the side.

He plans to be working out every night of the week and spending some time at the Gallagher Boys Boxing Club. He is a fitness fanatic and he intends to use this period when he is out of the game to ensure that he will be fully fit — and at top speed — when he gets the all-clear to play again.

Hopefully, this should be in good time to allow David to settle back into the side in time for the first round of the Challenge Cup.

First things first, however, and that means a good performance against Rovers today so that we can earn a good crowd for next Sunday's visit by York.

It really is essential that we pull in some good crowds now that we have home matches in the offing. So do your best to attend ALL our home games and, if possible, bring a friend or relative to help swell the gate.

BE SURE! QUALITY, QUANTITY AND PRICE FROM

AUSTINS FOR TIMBER

HEAD OFFICE: SHAW ROAD, OLDHAM
TELEPHONE: 061-652 5421/2

TIMBER, PLYWOOD, HARDBOARD, BLOCKBOARD
DOORS, MOULDINGS, MANY OTHER LINES

BRANCHES AT

SALE
Glebelands Road
Sale
061-973 9578

OLDHAM
Cromford Street
Oldham
061-620 2128

MANCHESTER
Oldham Road
Ancoats
061-834 8505

BURY
Bright Street
Bury
061-761 6416

ROCHDALE
Crawford Street
Rochdale
Rochdale 47208

ASHTON
Oxford Street East
Ashton-u-Lyne
061-308 3746

HARVEY ASHWORTH

MANCHESTER LTD.

WHOLESALE BUTCHERS

STALL No. 25 26
THE ABATTOIR,
RIVER PARK ROAD,
MANCHESTER M10.
Telephone: 061-223 2097

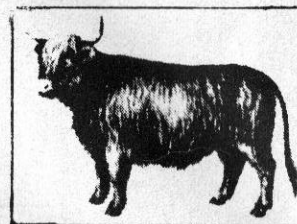

WE ARE THE CHAMPIONS

AWARD WINNING LAGERS FROM THE SLALOM TEAM.

- 1976 BREWEX CHALLENGE CUP. Slalom Lager – voted best overall lager.
- 1976 BREWEX GOLD MEDAL. Slalom Lager – voted best draught lager Class I
- 1978 B B I AWARDS SILVER MEDAL & DIPLOMA. Slalom Lager – for bottled lager.
- 1978 B B I AWARDS GOLD MEDAL & DIPLOMA. Slalom D – voted best bottled lager – Diat Beer Class
- 1978 B B I AWARDS GOLD MEDAL & DIPLOMA. Slalom D – voted best bottled lager – Extra Strong Class
- 1980 BREWEX SILVER MEDAL. Slalom Lager – for draught lager.
- 1982 B B I AWARDS SILVER MEDAL & DIPLOMA. Slalom Export Lager
- 1983 BREWEX BRONZE MEDAL. Slalom D draught lager.
- 1983 BREWEX CHALLENGE CUP WINNERS. Voted best international bottled lager.
- 1983 BREWEX MEDAL AND DIPLOMA. Slalom Lager – Best in Class One for bottled lager
- 1983 B B I AWARDS GOLD MEDAL. Slalom Lager – First in Class for bottled lager.
- 1983 B B I AWARDS SILVER MEDAL. Slalom D – for bottled lager
- 1983 B B I AWARDS DIPLOMA OF EXCELLENCE. Slalom International Strong Lager – for bottled lager.
- 1983 B B I AWARDS DIPLOMA OF EXCELLENCE. Slalom D – for bottled lager.
- 1983 B B I AWARDS DIPLOMA OF EXCELLENCE. Slalom Lager – for packaging and bottle dress.
- 1984 MONDE SELECTION MADRID. Gold Medal with Palm Leaves and Certificate. Slalom International – for bottled lager.
- 1984 MONDE SELECTION MADRID. Gold Medal and Certificate. Slalom D – for bottled lager.
- 1984 MONDE SELECTION MADRID. Gold Medal and Certificate. Slalom Lager – for bottled lager.



Matthew Brown Plc PO Box 5 Lion Brewery Blackburn
BB1 5NH Telephone: (0254) 52471 Telex 635769
Brewers and contract bottlers.

URGENTLY REQUIRED

OLDHAM R.L.F.C. LIFELINE – LOTTERY PLAYERS SPONSORS GROUND ADVERTISING PROGRAMME ADVERTISING

CAN YOU HELP THE CLUB?

JOIN LIFELINE

BUY LOTTERY TICKETS

WIN £1000

ALSO HELP THE CLUB'S FINANCES

HELP TO MAINTAIN AND BUILD
ON OUR WINNING TEAM

Visit our Lifeline – Lottery Office
in the Pavilion.

Tel: 061-626 4501 – 061-620 4870

Talk to Les Bostock, Mick Morgan or
Frank Myler.

They can tell you how you can help.

WELCOME TO FEATHERSTONE

ROVERS ROARING AGAIN!

TODAY we play our first home game in 1986 and trust it will be a very enjoyable one with the visit of our old friends from Featherstone.

Rovers held us to a 14-14 draw at Post Office Road in our second game of the ten-match unbeaten league sequence before Christmas, so they will be coming to Watersheddings today all fired up to at least match that performance.

They have experienced a few trials and tribulations this season, not least the resignation of coach Allan Agar during a run of seven consecutive defeats which came to an end with a stunning home win over Warrington on the Sunday before Christmas.

Since then, the Rovers have played Hull home and away, but due to the holidays these notes had to be submitted before the Christmas matches were played.

The Rovers management are clearly hoping that the appointment of George Pieniazek as coach in succession to Agar, followed by the encouraging 27-14 win over the Wires, will be the start of the club's uphill climb out of the relegation zone.

In the game over Warrington, Rovers gave a debut to a club record signing, prop forward Carl Harrison from Bramley, who was signed for a fee of around £15,000.

They are also hoping to sign two more forwards to strengthen their panel in time for the Challenge Cup as well as having long-serving Peter Smith back in action.

The popular forward, whose career in more recent years has been dogged by injury, has played only two matches since the 1983 Challenge Cup final at Wembley when, against all the odds and expectations, Rovers beat Hull to take the cup back to the little mining community that has produced so many Rugby League players over the years.

Two of them are currently playing leading roles in the Oldham set-up — Mick Morgan and David Hobbs, whom we signed from Featherstone for £40,000 at the end of last season.

Coach Pieniazek has inherited a bunch of players which is a good mix of youth and experience. Indeed, two of the younger players, Derryck Fox and Paul Lyman, have already achieved much at international level.

Scrum-half Fox, who apparently had a blinder in the win over Warrington, was elevated to Test status by Great Britain boss Maurice Bamford and he played a vital role in our success at Test level in the recent drawn series with the New Zealanders.

Lyman, a fast-raiding second-row man or loose forward, is a member of the Great Britain squad and is tipped to be a forward to look out for in the future.

Fox and Lyman, sadly, have recently submitted transfer-requests, but in rejecting them the Rovers management have shown that they intend to build a future around such players and once more establish the club as a force to be reckoned with in the Rugby League.

John Gilbert and the goalkicking Steve Quinn are two experienced centres in the Post Office Road set-up.

Quinn is one of the most prolific kickers in the game and if David Hobbs is in our side today, having had his sending-off case heard by the disciplinary committee on December 30, it will be interesting to compare the two marksmen.

As a goalkicker, Hobbs usually played only as Quinn's understudy, so if Hobbs is kicking for Oldham and Quinn for Rovers it will be fascinating to compare the two.

Hobbs, in fact, spent many years at Post Office Road and reached the pinnacle of his achievement at club level when he won the Lance Todd Trophy for his two tries in that shock defeat of Hull at Wembley nearly three years ago.

At present, the Rovers seem to be rebuilding and going through a transitional period. This is seen not only by the signing of Harrison for the front-row, but by the capture of 19-year-old Mark Campbell for the second-row.

(continued on page 9)

QUEGHAN

pacemakers in civil engineering

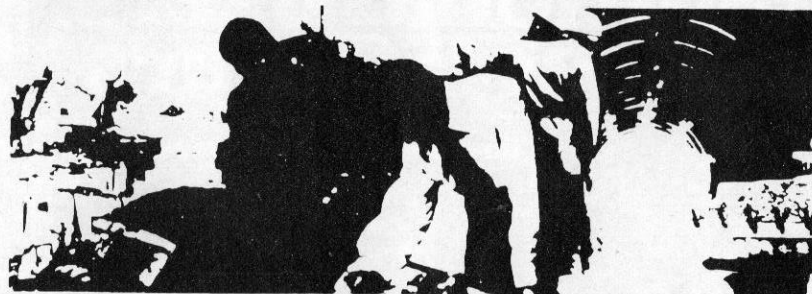

Queghan House, off Shaw Road, Oldham, Lancs.
Telephone: 061-620 2115/6/7

**We can keep you warm
up EVEREST**

So we can at "Sheddings"

See our range of OUTDOOR CLOTHING,
THERMAL WEAR, DUVET JACKETS,
WATERPROOF-WAXED COTTON
WEAR, BOOTS, SOCKS, GLOVES,
SWEATERS, HATS,
THERMOFLEECE JACKETS

PEGASUS SPORTS

15/17 Court Street, Uppermill
Tel: Saddleworth 70653

TRY US FOR THE RIGHT TACKLE

**Hollinwood
Travel Bureau**

688 Manchester Road,
Hollinwood, Oldham
Tel: 061-681 1859
Tel: 061-682 6988

For all your worldwide
travel needs.
Computerised Bucket Shop
Airline Fares.
ABTA 35207.

Matthew Brown

Brewers of traditional beers for over 150 years

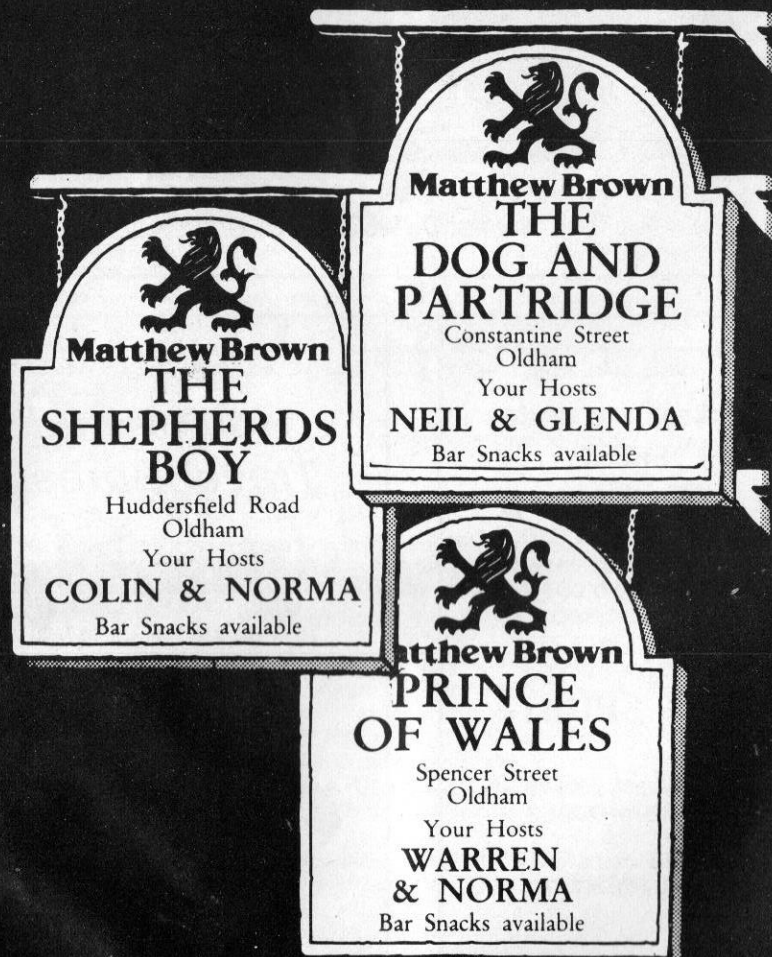

Matthew Brown
THE DOG AND PARTRIDGE
Constantine Street
Oldham
Your Hosts
NEIL & GLENDA
Bar Snacks available

Matthew Brown
THE SHEPHERD'S BOY
Huddersfield Road
Oldham
Your Hosts
COLIN & NORMA
Bar Snacks available

Matthew Brown
PRINCE OF WALES
Spencer Street
Oldham
Your Hosts
WARREN & NORMA
Bar Snacks available

BRIAN BATTY Daily Mail

This season seemed to be ticking over nicely in terms of crowd hooliganism as we reflected in the knowledge that Rugby League is not afflicted in the same way as Soccer.

We had trouble among the fans in the Yorkshire Cup final between Castleford and Hull KR which left rather a nasty taste.

This had died down nicely and things looked pretty normal until the recent John Player trophy semi-final between Wigan and Leigh at Knowlsey Road.

Unfortunately the violence flared on the terraces at this televised encounter and there were quite a few ugly scenes.

Fortunately for the reputation of the game the BBC cameras did not make anything of the fighting and concentrated on the action between the teams.

But this sort of trouble could have done plenty of harm to the games image and I notice from the letters I have received this season many fans are concerned at some of the incidents which are recurring.

League officials David Oxley and David Howes have long realised we cannot afford to be complacent just because we have an overall reputation for being a well run family sport.

Soccer had a terrible time in recent years and it has seen an alarming drop in attendances as a result.

But now Soccer reports a dramatic drop in the trouble due to the introduction of new security measures.

There has been the use of video cameras at grounds, drink restrictions, more crowd segregation and stiffer sentencing of fans to reduce violent behaviour in and outside of grounds.

Most of the major police forces testify to the value of using the video cameras to weed out the thugs at the big games.

Fans who are not caught on the day of the incidents have been tracked down by the use of the video films.

I sincerely hope that the day does not come in Rugby League when we need to go to such lengths to protect the games interests and those of the fans who take their families.

(continued from page 6)

This promising youngster made his debut against Warrington as A N Other, but he has since been signed on the strength of his performance in that match.

Nevertheless, there are still many well-known names in the Rovers side. As well as those already mentioned, watch out for Nigel Barker at full back, Chris Chappell and Richard Marsh on the wings, Alan Banks at stand-off, long-serving Mick Gibbins and Bob Spurr in the front-row, and Calvin Hopkins behind them.

DOWN' EM

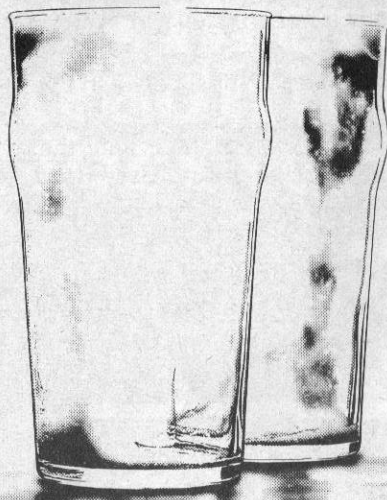

The taste of the town

J. W. BUCKLEY LTD.

The Square
UPPERMILL
Saddleworth
2175



Craftsmen Bakers
and Confectioners

OUTSIDE CATERING
OUR SPECIALITY
(over 20 years experience)

Retail and Wholesale

*Bakers of English and Continental Breads
Health High Fibre Wholemeal*

**ALL PRODUCE DAILY IN OUR VILLAGE
BAKERY**

Everything from Eccles — Wedding Cakes

also at
2 New Street, Saddleworth 2858

Cheshire Produce Company

Main agents for
CARMEL PRODUCE OF ISRAEL

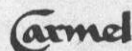

Produce of Israel

No. 1 in the North West
for quality and service

*Leading suppliers of Fresh Fruit and
Vegetables to the Catering Industry
wish Oldham R.L.F.C. every success*

Daily delivery service throughout
Lancashire and Cheshire

**NEW SMITHFIELD
WHOLESALE MARKET,
MANCHESTER**

Tel: 061-223 1898 (Nine Lines)

Night Shift Manager:

061-223 9525

SUPPORTERS CLUB NEWS

President: Mr D. Blackburn. **Chairman:** Mr D. Pilkington. **Vice-Chairman:** Miss A. Collinge. **Treasurer:** Mr T. Heywood. **Secretary:** Mrs J. Pilkington. **Committee Members:** Gary Bown, Mrs L. Chadderton, Mrs S. Collinge, Mrs E. Crowther, Mr S. Doran, Mr J. Gallagher, Mrs H. Heywood, Mrs M. Morgan, Mr I. Pilkington, Mr M. Pilkington, Mrs D. Pilkington, Julie Sagar, Mrs L. Wolstencroft.

The Supporters Club and Committee would like to wish everyone a happy and prosperous new year and welcome all the officials and players of Featherstone Rovers to today's match. Hoping that we can have a good clean and entertaining game. Also we invite the supporters to our canteens and souvenir shop situated at different parts of the ground.

The Souvenir Shop at the Pavilion End of the ground has sweaters, sweatshirts, ties, badges, pens etc. The programme shop is situated near the scoreboard in the old bar.

We would like to thank Mr D. Blackburn and Mrs H. Ashworth for their after the match raffle prizes on Boxing Day, also today's raffle prize donator Mr Gary Bown. Anyone who would like to donate prizes will they please put their names on the notice board in Social Club.

Supporters Club AWAY COACHES TO CASTLEFORD

on Sunday January 19th 1986
To leave Social Club at 1.30 a.m.
Prices: Adults £2.25, Juniors £1.70

AWAY BY CAR M62 Junction 32.

Follow signs Castleford A639
In 1M at Roundabout, take 2nd exit
In 1M turn right then forward into
Wheldon Road for Castleford R.L.
Ground on right.

The Supporters Club subscriptions are now due. Come and join the Supporters Club membership £1.00 (including diary). Please pay at any canteen. Also to all our Junior Reds, their membership to Mr J. Gallagher in the Social Club.

LIFE LINE

MEMBERSHIP STILL OPEN — PLEASE CONTACT
LES BOSTOCK — MICK MORGAN — 626 4501

NEEDHAM OF MIDDLETON

Catering Equipment Engineers
061-643 8767

£250 Player of the Year Award

We would like to thank Fred Needham for generously donating a Player of the Year Award which will be featured on this page for the rest of this season.

Four players will be selected on their performances. Points will be given as follows: Man of the Match 5 points, 2nd 3 points, 3rd 2 points, 4th 1 point. v. Widnes: D. Topliss 5, D. Hobbs 3, G. Liddiard 2 Mal Graham 1.

PROGRAMME SPONSOR



**SALFORD
AUTOMATICS LTD**

FRANKLIN IND ESTATE, FRANKLIN ST
OLDHAM OL1 2AX
Tel: 061-665-2760/061-678-8057

**TEAM
SPONSOR
COMPUTATILL
43 Chadderton
Way
Oldham
Tel: 652 8006**

OLDHAM

1. Paddy Kirwan
2. Hussan M'Barki
3. Des Foy
4. Gary Warnecki
5. Mike Taylor
6. David Topliss
7. Ray Ashton
8. Wally Jones
9. Ian Sanderson
10. Mick Morgan
11. Mal Graham
12. David Hobbs
13. Terry Flanagan
14. T.B.A.
15. T.B.A.

Players Sponsor

1. B.C.C., Unit 65, Acorn Centre,
Barry St., Oldham
2. Fairway Rubber, Burton Road,
Wilmslow, Manchester
3. Trevor Bland, Moorside Metals,
Huddersfield Road
4. Roland Hilton, Newsagents,
St., Stalybridge
5. H. Ashworth (O.R.L.C.)
6. Ron Bethal, B & H Patterns
7. Ian Beaumont (Carpets), Grosvenor
St., Stalybridge
8. David Norcross
9. Roy Burns, Blue Bird Private Hire
Ripponden Road
10. Ted Turner, Prince George Hotel,
108 Castleton Road, Royton
11. Alan Whitehead (Demolitions),
Beal Lane, Royton
12. Ian Walker, Kenmow Lawnmow,
Howell's
Jewellers, Mumps, Oldham
13. Major J. B. Howell, Howell's
Jewellers, Mumps, Oldham
14. Melvin Lord, Building Materials,
Marmalade St., Oldham
15. E.C.I. Bayliss, (O.R.L.C.)

Today's *mitre*
Matchball donated by



B.C.C.
UNIT 65,
ACORN CENTRE,
BARRY STREET, OLDHAM
TEL: 626 3844

Referee:

J. W. Mean (Leyland)

Touch Judges:

B. D. Norbury, P. Hind

CARTAX

652 8228

PRIVATE

HIRE

FEATHERSTONE

1. Nigel Barker
2. Richard Marsh
3. Steve Quinn
4. John Gilbert
5. Chris Chappell
6. Alan Banks
7. Deryck Fox
8. Mick Gibbins
9. Robert Spurr
10. Karl Harrison
11. Mark Campbell
12. Calvin Hopkins
13. Paul Lyman
14. T.B.A.
15. T.B.A.

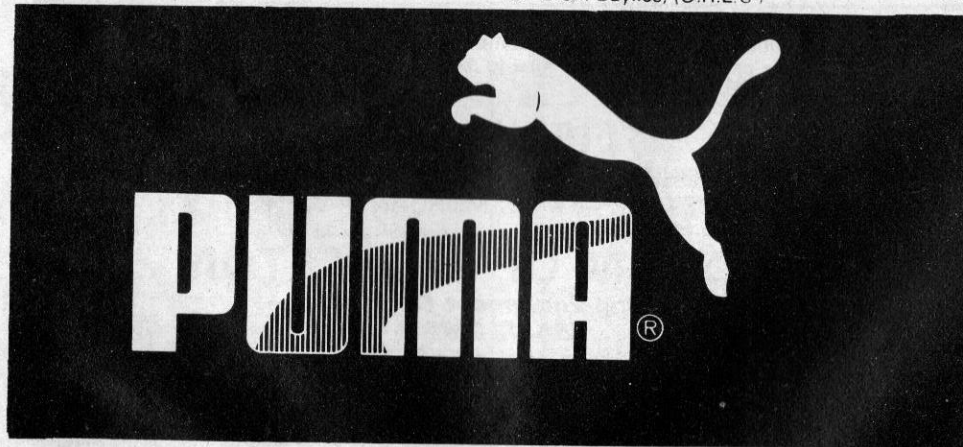

SUPPLIES TO OLDHAM R.F.C.

MATCH SPONSOR

Bardsley Cleaning Co. Ltd.

Langham Street, Off Oldham Road, Bardsley,
Ashton-U-Lyne
Tel: 061-339 2486

PRINCE GEORGE HOTEL

193 Ripponden Road,
Watersheddings,
Oldham
061-633 1328

GOOD FOOD
LUNCH & EVENINGS
BAR SNACKS, LUNCHES
and A LA CARTE
(PARTIES CATERED FOR)

TRIP TO THE RACES
START WITH A MAN-SIZED
BREAKFAST

North West Decoiling Ltd.

Steel Stockholders
Decoilers & Shearers

Tel:
0925 415111

Telex:
627135

KEN LEYLAND



SIGNWRITER

061-620 1056

FARRARS ARMS

Grasscroft
Tel. No. 04577 2124

BUSINESS LUNCHES DAILY
12-2.00 p.m.

BED AND BREAKFAST

Your Hosts:
Frank and Linda Marshall

Wilson's Traditional Ales
By Hand Pump

Oldham R.L.C. Seddon Atkinson Connection



Back Row: Mal Graham, D. Hobbs, D. Finch, M. Taylor, C. Hawkyard, M. Parrish.
Middle Row: F. Myler (Coach), I. Sanderson, D. Foy, T. Flanagan, H. M'Barki, M. Worrall, B. Gartland (Ass. Coach).
Front Row: K. Broadbent (Committee), P. Kirwan, R. Ashton, G. Woodhead (Managing Director, Seddon Atkinson),
D. Topliss (Capt.), H. Ashworth (Chairman), D. Liddiard, R. Ogburn (V. Chairman), M. Morgan, F. Howarth (Hon. Sec.)



ACE SPORTS

Saddleworth & Mossley

A FULL RANGE OF SPORTS GOODS AND EQUIPMENT TO SUIT ALL NEEDS.
COMPETITIVE SUPPLIERS OF LEADING BRANDS IN TEAM KIT, BOOTS AND TRAINING SHOES.
ENGRAVERS AND SUPPLIERS OF TROPHIES, MEDALS, SHIELDS AND CUPS.

Screen, Flock Printing and Embroidery Service Available on Sweaters, Tee-Shirts, Ties and Sweatshirts.

93 Chew Valley Rd
Greenfield
Sadd. 2515

NIGHT
TIME
061-652 5794

10a Stamford Street
Mossley
Mossley 2567

10% Discount on Production of this Programme

SURVEYORS VALUERS ESTATE AGENTS AUCTIONEERS



2 The Market Place
Oldham OL1 1JG
Tel: 061-626 3471 (5 LINES)

AGENTS
FOR

the Leeds
PERMANENT
BUILDING SOCIETY

HALIFAX
BUILDING SOCIETY

BRANCHES AT
 12-14 ROCHDALE ROAD, OLDHAM
TEL: 061-624 2875
 42 HIGH STREET, LEES, OLDHAM
TEL: 061-620 2447
 758 OLDHAM ROAD, FAILSWORTH
TEL: 061-681 3316

BRANCHES OPENING SOON AT
 91 CHEW VALLEY ROAD, GREENFIELD
 320 ASHTON ROAD, OLDHAM
061-652 7229
 1062 MIDDLETON ROAD WEST, CHADDERTON
061-652 7228

RUGBY LEAGUE SHOP WINDOW

PUBLICATIONS	Price	Postage & Package	LEISURE WEAR	Price	Postage & Package
Rothmans Rugby League Yearbook			Rugby League Jumpers: Navy or Black		
1985-86	£9.95	+ £1.00	New "Rugby League" symbol		
1984-85	£7.95	+ £1.00	36"-48"	£11.00	+ £1.00
1983-84	£6.95	+ £1.00	"RL" symbol 36"-48"	£11.00	+ £1.00
1982-83	£4.95	+ £1.00	Sweatshirts		
1981-82	£4.50	+ £1.00	Silver Grey/Navy contrast and stripe		
Rugby League Review by Paul Fitzpatrick			sizes Small/Large/Ex. Large	£8.50	+ £1.00
1984-85	£5.95	+ £1.00	White with black "RL" symbol	£6.00	+ £1.00
1983-84	£4.95	+ £1.00	Ties: Blue or Maroon "RL" symbol	£4.00	+ 30p
1982-83	£4.95	+ £1.00			
The Story of Rugby League by Keith Macklin ..	£5.95	+ £1.00	MISCELLANEOUS		
The Roots of Rugby League by Trevor Delaney	£4.95	+ £1.00	Car Badge (hand painted)		
Who's Who in Rugby League	£3.95	+ £1.00	grille/bumper	£10.00	+ 50p
Sportsviewers Guide to Rugby League	£3.95	+ £1.00	Nylon holdall	£5.50	+ £1.50
Rugby League Coaching by Alan Bancroft	£3.75	+ 75p	Tea towel	£2.50	+ 25p
The Rugby League Coach by Les Bettinson	£3.00	+ 75p	Block of Note paper	£2.00	+ £1.00
Coaching Rugby League by Ray French ..	£3.00	+ 75p	Pen "RL" symbol	£1.95	+ 25p
Hardback	£5.25	+ 50p	Autograph Book	£1.00	+ 50p
Softback	£2.00	+ 30p	Sun Visor	£1.00	+ 20p
Rugby League Skills by Phil Larder	£2.50	+ 50p	Woven Badges: Oval	80p	+ 20p
Official Guide 1985-86	£3.50	+ £1.00	Oblong	30p	+ 20p
John Player Special Diary 1985-86	£2.95	+ 50p	Car Stickers		
Cumbria Rugby League Annual 1985-86	£1.00	+ 25p	Great Britain	25p	+ 20p
Rugby League Lions Tour 1984 by			Rugby League	25p	+ 20p
Ray French	£4.95	+ £1.00	** Programme list on request		
Laws of the Game	£1.00	+ 30p			
In the Middle by Sam Shepherd	75p	+ 30p			
Open Rugby Magazine (monthly)	80p	+ 20p			
Slalom Lager Guide to Grounds 1985-86 ..	50p	+ 20p			
GREAT BRITAIN					
Whitbread Trophy Test Sweaters Maroon					
(38"-46" chest)	£14.95	+ £1.00			
Ties: new symbol	£4.00	+ 25p			
Beany Hats	£1.95	+ 30p			
Leather lob key ring	£1.75	+ 25p			
Pen	95p	+ 25p			



Please send order and remittance to:
 The Public Relations Department, The Rugby Football League,
 180 Chapeltown Road, LEEDS LS7 4HT
 Prices from November 1985

RL

mitre® & RUGBY LEAGUE



...A GREAT BRITISH TRADITION!

DES DRUMMOND
Leigh and Great Britain

STEVE EVANS
Hull and Great Britain

Available from leading sports retailers
for further information contact Mitre Sports on 0484 37488

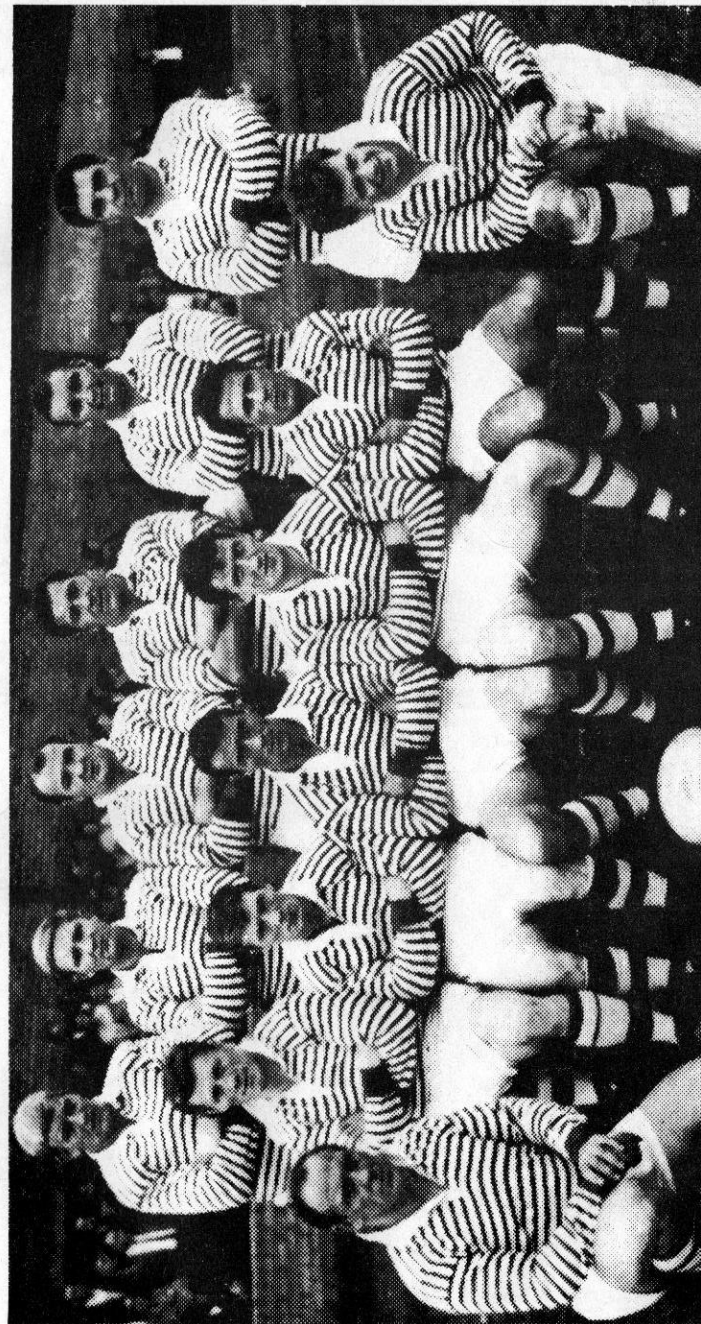

(Photo: M. Flynn, collection)

LANCASHIRE 1967/68

Faces you know, but how many can you name.

Name this team. 1st correct solution received wins two free tickets for our next home game.

ROYAL HOTEL

282 Rochdale Road,
Oldham

Tel. No. 061-624 6404

GOOD TRADITIONAL
HOME COOKING

Lunchtimes and Evening
12-2.30 p.m., 5.30-9.45 p.m.

Monday to Saturday
(Except Tuesday)

Sunday Lunch:

12 noon to 1.30 p.m.

WILSONS TRADITIONAL ALES
ON HAND PULLS

Barbara and Joe Whitehead
Welcome You All

STAR INN

SCOUTHEAD,

TEL: 04577 4576

BAR MEALS, SNACKS
TUESDAY - SUNDAY

LUNCHTIMES & EVENINGS

WILSONS TRADITIONAL ALES
PAR EXCELLENCE

Hilda and Alan Inglis
Welcome You

JUDGE FOR YOURSELF...

the quality of our services at...

Marshall Pump Systems Ltd.

*Distributor and Stockist of pumps by:
JABSCO, MONO, MARCORE, GRUNDFOS
WADE, IWAKI, STUART TURNER, LUTZ
STAHOPE, TUTHILL, WORTHINGTON
SIMPSON, HOFFMA, LEE HOWL,
MODERN*

RHODES BANK, OLDHAM OL1 1UA
Telephone: 061-678 6111
Telex: 668159

YOU'LL FIND ALL THE
OLDHAM LOCAL SPORT

IN DEPTH
IN MONDAY'S

Oldham Evening Chronicle

Tel: 633 2121

Dorothy and Dan Ferguson
Welcome You All To

SPOTTED COW

West Street, Oldham

Bar Snacks

Lunchtimes & Evenings

CROWN

Walsh Street, Oldham

Bar Snacks - Lunchtimes

GREENACRES

Greenacres Road, Oldham

Bar Snacks

Club Room Available
Parties Catered For

Wilsons Traditional Ales

NAVIGATION

Manchester Road,
Hollinwood, Oldham

BAR SNACKS AVAILABLE
LUNCHTIMES & EVENINGS

*Wilsons Traditional Ales
on Hand Pumps*

Maureen and Derek Heap
Welcome You All

THE OLD ORIGINAL

Scouthead, Nr. Oldham

Tel: 04577 4412

GOOD FOOD

Lunchtimes & Evenings

Wilsons and Websters Ales

Peter and Vera Marner

**FOR AN EARLY
MORNING DELIVERY
SERVICE OF MILK
& DAIRY PRODUCE**

WE HAVE
GOTTA
LOTTA
BOTTLE

COUNTHILL DAIRY

THE DAIRY
ON YOUR
DOORSTEP

Tel: 633 3911

REGENT STREET,
OLDHAM.

*The Dairy That's
Proud Of It's
Service*

For all your chemist sundries,
comsetics and toiletries

F. YATES



NUMARK
CHEMIST

(Proprietor: Malcolm S. Fagelman)

831 Hollins Road
Hollinwood
Oldham

Telephone: 681 1291

Established over 50 years

ADAMSONS CRASH REPAIR CENTRE

FULL ALIGNMENT
FACILITIES FOR
BRITISH, CONTINENTAL
& JAPANESE CARS

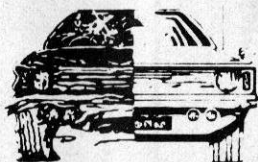

APPROVED REPAIRERS
FOR MOST INSURANCE
COMPANIES

THE MOTOR BODY ACCIDENT REPAIR SPECIALISTS
CASTLE MILL ST.

BOTTOM O' THE MOOR OLDHAM **624-1904/620-5982**

G.I. HADFIELD & SONS LTD.

Skips For Hire

24 Hour — 7 Day Service

DOMESTIC & INDUSTRIAL
WASTE DISPOSAL

"SEE OUR AD UNDER SKIP HIRE"

LUMB FARM, LUMB LANE, DROYLSDEN, MANCHESTER

061-370 2360

061-301 4760

PALLET RACKING AND SHELVING — USED

We buy and sell Dexion, Link,
Hilo, Acrow, etc.

Free design service
Nationwide delivery and
installation

Largest stockists of good
used equipment in the UK

Contact — Dave Munton or
Keith Potter

NORSTOR

Two Bridges Road, Newhey,
Rochdale OL16 3SR
Tel: 0706 881212 Telex 635091

BOTTOM BUILDING CONTRACTORS

Industrial or Domestic Work
Extensions — Double Glazing
Damp Proof Courses — Dry Rot
Pointing — Bricklaying
Rendering

All Types of Replacement
Doors and Windows

Grant Work, Insurance Work
Building Society Work
Complete Renovations
Local Authority Approved
Member of Federation of
Master Builders

Ring Now For Free Quotation
061-620 1670

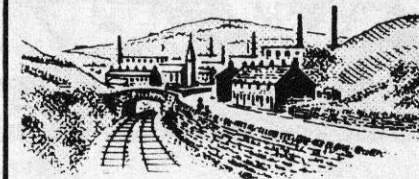

Pennine Supplies Ltd

UNIT 14, COMMERCIAL ROAD, OLDHAM
LANCASHIRE OL1 1DP Tel: 061-626 5659

Suppliers to the Licensed Victualler and
Catering Trade of

GLASSWARE
BAR SUNDRIES
CATERING DISPOSABLES
WASHROOM PRODUCTS
CLEANING MATERIALS

INDUSTRIAL COMMERCIAL EQUIPMENT

Reconditioned
Supermarket
Trolleys

T60-£11.00 — T90-£13.00

T100-£15.00

T120-£17.00

DISCOUNT FOR QUANTITIES

Large Number of Garment Rails
also available

DAY EVENING

0706 881212 061-620 6323



THE OFFICIAL and SOLE SUPPLIERS OF
THE OLDHAM R.L.F.C. PLAYING KIT

and

THE OFFICIAL SUPPORTERS CLUB
REPLICAS SUPPLIED THROUGH



ROMIDA SPORTS LIMITED

8 CURZON STREET, OLDHAM

Tel: 678 7525

72 MARKET STREET, SHAW

Tel: Shaw 842887

OLDHAM R.L.F.C. FIXTURES 1985-6

FIRST TEAM FIXTURES (Kick-off 3.00pm unless otherwise shown)

(Home Team score first)

1985

SEPTEMBER

1—Halifax	D	12-12	A
4—Swinton (7.30)	L	12-16	H
8—Leeds	L	14-30	H
15—County Cup (1)	L	40-12	
22—Hull	L	54-12	A
29—Warrington	W	26-20	H

OCTOBER

6—Featherstone (3.30)	D	14-14	A
13—Salford	W	20-34	A
20—Castleford	W	46-22	H
27—Widnes	D	10-10	A

NOVEMBER

3—Bradford (3.30)	W	24-6	A
10—York	W	2-8	A
17—Dewsbury (3.30)	W	6-37	
24—John Player Special (1)	W	8-46	A

DECEMBER

1—John Player Special (2)	L	8-7	A
8—Salford	W	32-10	H
15—Dewsbury	W	48-14	H
26—Widnes	D	10-10	H

1986

JANUARY

1—Leeds	A
5—Featherstone	H
12—York	H
19—Castleford (3.30)	A
26—St. Helens	H

FEBRUARY

2—Warrington	A
9—Silk Cut Challenge Cup (1)	
16—Halifax	H
23—Silk Cut Challenge Cup (2)	

MARCH

2—Hull K.R.	H
16—Hull	H
23—Wigan	H
28—Swinton	A
31—Wigan	A

APRIL

6—Bradford	H
13—York (3.30)	A
20—St. Helens	A

Next Home Games to be Played at Watersheddings

Sunday 12th January K.O. 3.00pm Oldham v York

DISCO PUBS

Mine Hosts: Archie and Joan

BULLS HEAD

GEORGE STREET, OLDHAM. TEL: 624 7264
Bed and Breakfast

Mine Hosts: Julie and Tommy

RASCALS BAR

MANCHESTER ROAD, WERNETH, OLDHAM