

**WE'VE GOT THE
TOUGHEST TEAM
IN EUROPE**



They make 'em tough in Oldham.
Trucks that tackle the opposition head on and beat them
hollow on our home ground.

Because they're specifically designed for British
conditions: the mud and the slush, the hills and the motorways,
the rules and the regulations.

That's why you'll see the Big A out in front in all sorts of
tricky situations.

Seddon Atkinson. Born **SEDDON ATKINSON** 
in Oldham. Bred for Britain. **NOBODY CAN BEAT US ON OUR HOME GROUND.**

Printed by 'The Charlesworth Press', Manchester Road, Mossley. Tel: Mossley 3551
Photoset by Richard Boyes & Co. Ltd., 47/49 Market St, Stalybridge, Ches. Tel: 061-338 5858

**Slalom
Lager**



**RUGBY LEAGUE
CHAMPIONSHIP
DIVISION ONE**

OLDHAM



versus

WIGAN

**TUESDAY
22nd APRIL, 1986**

at
WATERSHEDDINGS
Kick-off 7.30pm

MATCH SPONSORS

SALFORD AUTOMATICS
FRANKLIN INDUSTRIAL ESTATE,
FRANKLIN STREET,
OLDHAM.

Tel: 061-665 2760
061-678 8057



OFFICIAL PROGRAMME 40p

GEORGE HILL

Timber Wallboard & Ironmongery

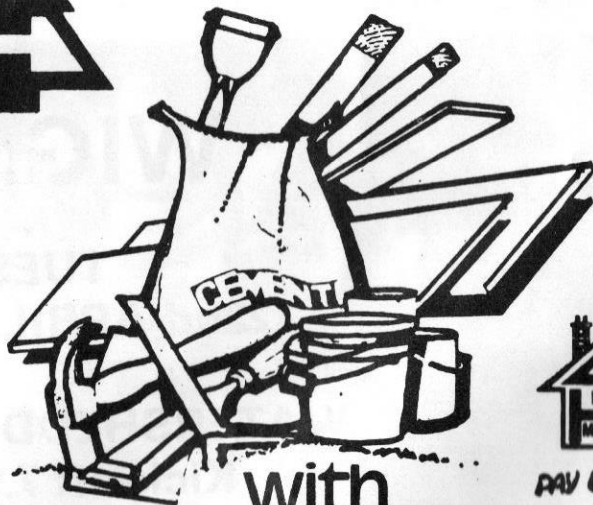

PAV US A VISIT

with
Builders Merchants at Oldham

OLDHAM Scottfield Ashton Rd.

for **TIMBER & WALLBOARD** 061-652 7421
for **BUILDERS MERCHANTS** 061-626 4345

BOLTON Millfield Rd. Brightmet Bolton 384867

SALE Glebelands Rd. 061-969 7543

OLDHAM RUGBY LEAGUE FOOTBALL CLUB OFFICIALS

The Pavilion, Watersheddings, Oldham
Tel: 061-652 5244 and 061-624 4865

President: R. Hatton
Chairman: H.V. Ashworth
Vice-Chairman: K. Potter
Treasurer: J. Hall

Committee: E. Bayliss, K. Broadbent, M.R. Greenway, R. Ogden, M.A. Richardson, M. Cullen
Hon. Architects: Hall, Needham Associates
Hon. Club Solicitor: A.J. Adler
General Manager: F. Myler
Hon. Secretary: F. Howarth, B.A.
Coaching Staff: B. Gartland

Professional Playing Staff

A. Alexander, R. Ashton, K. Atkinson, I. Birkby, A. Bishop, L. Casey, L. Chadwick, C. Chisnall, L. Cook, S. Dobb, J. Edwards, T. Flanagan, D. Finch, D. Foy, M. Graham, C. Hawkyard, D. Hobbs, C. Jones, W. Jones, P. Kirwan, D. Liddiard, G. Liddiard, P. Lord, P. Lowndes, R. Marsden, H. M'Barki, M. Morgan, P. Morris, A. Morrison, T. Nadiole, D. Nicholson, S. Ogburn, T. Ogden, G. Owen, M. Parrish, S. Patterson, I. Sanderson, P. Sherman, A. Taylor, M. Taylor, D. Topliss, M. Worrall.

Hon. Doctors: Dr. Grey, Dr. Johnson

Hon. Consultant Orthopaedic Surgeons: Mr. H. Thompson, Mr. D. Walker

Dental Surgeon: Mr. N. Gibbison

Physiotherapist: Mr. A. Bonnelle : **Asst. Physiotherapist:** Mr. J. Watkins

Commercial Managers: J.L. Bostock, T. Morley

Social Club Manager: J. Gallagher : **Groundsman:** J. Walker

Asst. Groundsman: W. Caine : **Official Time Keeper:** J. Roscoe

CLUB RECORDS

Record victory 67-6 against Liverpool City, April 1959
Record defeat 11-67 by Hull K.R., September 1978
Record attendance 28,000 v. Huddersfield, February 24th 1912
Record receipts £9,100 v. Wakefield, 24th February 1980
Record transfer fee paid £40,000 to Featherstone for David Hobbs, February 1985
Record transfer fee received
Record try scorer Reg Farrar, 49 tries, 1921/22 season
Record goal scorer Bernard Ganley, 224 goals, 1957/58 season
Record point scorer Bernard Ganley, 28 points v. Liverpool City, April 1959
First game October 21st, 1876 v. Stalybridge
Highest number of points scored Bernard Ganley, 2,881
Most appearances Joe Ferguson, 685
Most tries Pre 1900, Jack Hirst, 233. Since 1900, Alan Davies, 182

CLUB HONOURS

Rugby League Championship Play-off winners: 1909-10, 1910-11 and 1956-57
Runners-up: 1906-07, 1907-08, 1908-09, 1921-22 and 1954-55
First Division Champions: 1904-05
Second Division Champions: 1963-64 and 1981-82
Rugby League Challenge Cup Winners: 1898-99, 1924-25 and 1926-27
Runners-up: 1906-07, 1911-12, 1923-24 and 1925-26
Lancashire Cup Winners: 1907-08, 1910-11, 1913-14, 1919-20, 1924-25, 1933-34, 1956-57, 1957-58 and 1958-59
Runners-up: 1908-09, 1911-12, 1918-19, 1921-22, 1954-55, 1966-67 and 1968-69
Lancashire Championship Winners: 1907-08, 1909-10, 1921-22, 1956-57 and 1957-58
Runners-up: 1908-09, 1910-11, 1911-12, 1919-20, 1923-24 and 1954-55
Lancashire Shield Winners: 1975-76 and 1979-80
Colts Premiership Trophy: 1979-80

WATERSHEDDINGS SURVEY

AFTER the home defeats by St Helens, Featherstone and Bradford Northern, it was pleasing to see our team record that 15-14 home victory over Hull in bad conditions last Wednesday night.

It was a triumph which enabled us to grab hold of a top-eight lifeline although matches since then — we played at Hull K.R. on Friday and St Helens on Sunday — could have made a significant difference.

It really is a drain on resources to have to fulfil a fixture list like that in the closing days of the season and it is little compensation to know that other clubs are in the same boat.

Today, of course, provides us with our final First Division match of the season and it would be remiss if we did not thank all those people who have helped the club during 1985-6 — the spectators, members, sponsors, backers and anyone else who has helped us during the season. There are, of course, too many to name individually.

The highlights of the season were undoubtedly our great run of 11 matches without defeat from the end of September up to Christmas which, at one spell, had us on top of the First Division, and our passage to the semi-final of the Silk Cut Challenge Cup for the first time in 22 years.

Sadly, our challenge for Slalom Lager championship honours tended to fade just after Christmas when we had a pile up of injuries, and suffered the cruel blow of losing David Topliss with injuries received in a road accident.

Happily, David was only in hospital for two or three days, but he was unable to play again during the season and we all know that he was a key figure, not only with his own experience and football ability but with his ability to organise the side on the park.

We had developed a pattern of play around David and his absence was a blow which could never really be repaired.

Despite this massive handicap we have battled through to the last four of the cup with wins over Carlisle, Warrington and Bradford — three games in which there were major contributions from the Liddiard lads.

David scored four tries against Carlisle, and who will ever forget the moment when Glen put his brother through for the late and winning try against Bradford in round three?

On to the semi-final against Castleford at Wigan and again it was the Liddiard act that gave our great following of fans their greatest moment.

Glen got the ball wide on the Castleford 25 just before half-time and David's break enabled him to chip forward for Glen to come through on the inside and go over.

This gave us a 7-6 interval lead and the score stayed like that until 18 minutes from the end when Bob Beardmore scored a controversial try which finally sunk our Wembley dreams.

Nevertheless, it has been a good season in many ways and we can fairly claim that we have not had our share of the luck. Early in the season, when we were doing well and bringing in crowds, most of our matches were away from home which meant we did not capitalise financially on all the enterprise we had put in.

Then we lost David Liddiard with a broken jaw at a crucial time, and, of course, we lost by one point in the John Player at Hull KR after Liddiard's first-half dismissal. Ultimately, he was found not guilty by the judiciary!

We can, therefore, claim that in many ways things have gone against us. Let us hope we can work hard and effectively during the close season so that we can again provide a side that will provide us with entertainment and pleasure in 1986-7. See you then!

Two young Oldham fans David Taylor aged 11 years and Adele Bradbury aged 9 years, are doing their bit for the club on a sponsored walk from Mumps to Greenfield and back on April 27th. The walk is organised by the Oldham Transport Social Club and the two youngsters hope to raise as much money as they can for our new stand fund. Sponsorship forms and further info from Phil Bradbury on 652 3831.

WELCOME TO WIGAN

MIGHTY Wigan come to Watersheddings tonight in the final league match of this '85-'86 season. Due to the massive backlog of fixtures being played in the last few days, it was not known at the time of going to press exactly how the Central Park outfit stood as regards their bid to land the Slalom Lager championship crown. It has to be said Halifax looked in pole position as the Wigan fans rued their team's disastrous Easter programme which included defeats against St Helens and Oldham plus a Central Park draw against Warrington. For much of the season Wigan have been many people's favourites to land the title as one part of the coveted Grand Slam of trophies they were seeking. The season began well for them with a spectacular Lancashire Cup triumph against Warrington followed by a fine victory over Hull KR in the John Player Trophy final the Grand Slam seemed to be on the cards. However, a shock Challenge Cup defeat at the hands of our own Cup conquerers Castleford — and at Central Park as well — ended the five trophy dream and since then Wigan's championship hopes have plummeted too.

This is in no small reason due to the enforced return to Australia of dynamic stand-off Steve Ella and mighty prop Greg 'The Wall' Dowling. Both players played significant roles in Wigan's excellent early-season form and the side have not really looked the same since they left.

The Central Park board captured the imagination of their fans with the big-money signing last year of superstar Ellery Hanley from Bradford. Hanley has operated in the centre for most of the season and has developed an exciting and colourful left-flank partnership with another ex-Bradford man — the enigmatic Henderson Gill. However, Hanley may be at stand-off tonight possibly partnering Oldham lad Mike Ford at half-back. Centre David Stephenson was also an expensive signing when he arrived from Salford a few years ago but he has repaid the faith shown in his ability with excellent and consistent form for Wigan in recent times. Full-back Steve Hampson arrived from local Rugby Union and made his mark in the side despite a broken leg and has featured in Maurice Bamford's international squads this season. Youngster Sean Edwards can operate anywhere in the back division, as can £100,000 signing from Widnes Joe Lydon, a former Lance Todd trophy winner, who destroyed Wigan with his two tries at Wembley in 1984. Another Oldhamer, Richard Russell, has been "blooded" in the centre in the last few matches, a player who could well have a big future in the game. Ray Mordt, a South African springbok signed along with compatriot Rob Luow earlier this season may make an appearance while virtual unknown Phil Stott could come into the reckoning on the wing.

A warm Oldham reception will be awaiting our ex-forward Andy Goodway who makes his first return to Watersheddings tonight after his move to Central Park last summer. A popular player with the majority of Oldham supporters, Andy is clearly going to be keen to make an impression tonight against his old mates. Wigan are well served up front with Great Britain test man Ian Potter at loose-forward, a player with magnificent defensive qualities who played strongly for Britain in the Test Series against New Zealand last autumn. Local lad Nicky Kiss will probably be at hooker, the ex-Saddleworth Rangers player having made the No. 9 shirt his own in recent times.

Sean Wane and Brian Case will probably begin at prop, both having international appearances to their credit. Wane has developed this season into a player with class and played for Britain in France this season, creating a try for Wigan team-mate Hanley in the process. Case was a member of Frank Myler's touring squad in 1984.

Kiwi skipper Graeme West, one of the tallest and most respected forwards in the game today, may appear in the second row while South African Nick du Toit, a fearsome sight when in full flight is another fine forward whom coaches Alan McInnes and Colin Clarke can call upon.

Whatever team the Wigan coaching duo decide on, it is clear Oldham will have it all to do tonight to complete the league double over the men from Central Park.

Matthew Brown 

**Brewers of
traditional beers
for over 150 years**

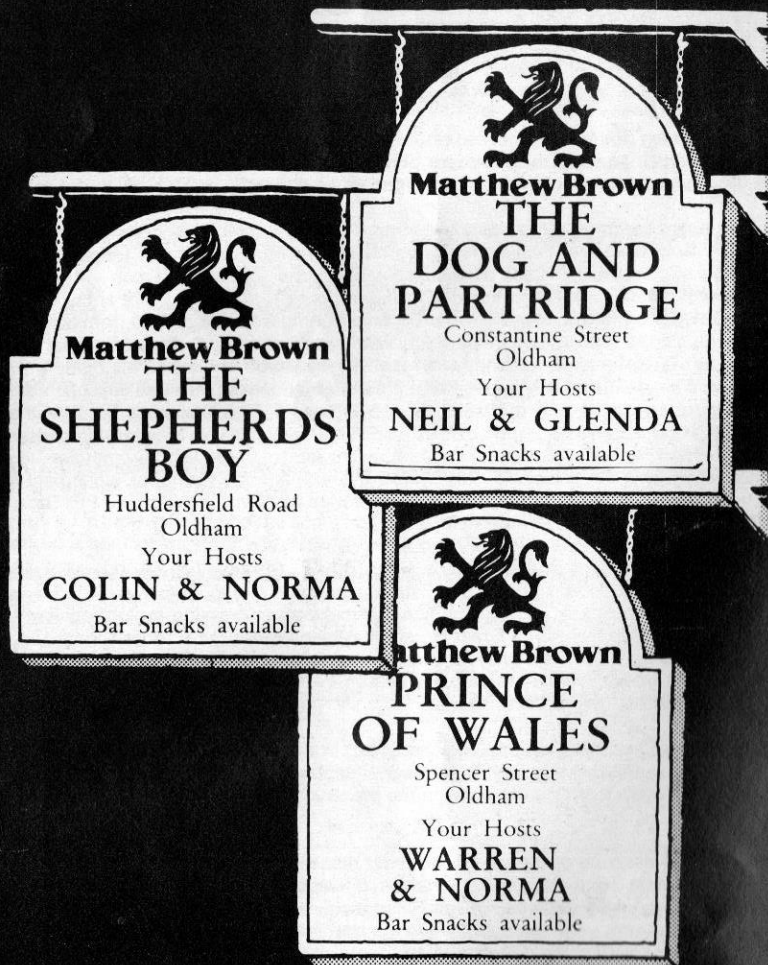

Matthew Brown
THE DOG AND PARTRIDGE
Constantine Street
Oldham
Your Hosts
NEIL & GLENDA
Bar Snacks available

Matthew Brown
THE SHEPHERDS BOY
Huddersfield Road
Oldham
Your Hosts
COLIN & NORMA
Bar Snacks available

Matthew Brown
PRINCE OF WALES
Spencer Street
Oldham
Your Hosts
WARREN & NORMA
Bar Snacks available

URGENTLY REQUIRED

**OLDHAM R.L.F.C.
LIFELINE — LOTTERY
PLAYERS SPONSORS
GROUND ADVERTISING
PROGRAMME ADVERTISING**

**CAN YOU HELP THE CLUB?
JOIN LIFELINE
BUY LOTTERY TICKETS
WIN £1000**

**ALSO HELP THE CLUB'S FINANCES
HELP TO MAINTAIN AND BUILD
ON OUR WINNING TEAM**

**Visit our Lifeline — Lottery Office
in the Pavilion.**

Tel: 061-626 4501 — 061-620 4870

Talk to Les Bostock or Frank Myler.

They can tell you how you can help.

BRIAN BATTY Daily Mail

Rugby League's future has taken many important steps over the past few weeks in the right direction.

The move by the bigger clubs to establish that they have twice as much voting power as those in the Second Division was perhaps an inevitable step.

This new system will swing into action next season and avoid the threat of a breakaway league being formed by the top twelve clubs.

There is no doubt that there is general relief at the outcome of this action to avoid a major split which could have done untold and long term damage to the game.

This solution comes after the Management Committee had acted on a document produced by Les Bettinson and his coaching committee.

Bettinson's Study Group pointed out that differential voting will bring a shift of power to top clubs.

But the League are quick to emphasise that this new situation must not be regarded as a negative step for clubs in the Second Division.

It was, I feel, inevitable especially in view of what is happening in Soccer where the top clubs are set to gain greater control.

The need for those clubs putting such heavy investments into team building and improving their grounds, to have a bigger say on matters is understandable and in keeping with present day thinking.

Like any other sport the game of Rugby League long since failed to exist just for the pure entertainments value and has had to become big business to survive.

Fortunately the new set up has been achieved without any serious battling and any blood being spilt.

The game needs to progress and keep pace with the growing demands for new enterprise every season and the balance of power before was sadly wrong.

But those clubs who are promoted each season can have their say and so no one can claim it is a closed shop.

SUPPORTER'S CLUB NEWS

President: Mr D. Blackburn. **Chairman:** Mr D. Pilkington. **Vice-Chairman:** Miss A. Collinge. **Treasurer:** Mr T. Heywood. **Secretary:** Mrs J. Pilkington. **Committee Members:** Gary Bown, Mrs L. Chadderton, Mrs S. Collinge, Mrs E. Crowther, Mr S. Doran, Mr J. Gallagher, Mrs H. Heywood, Mrs M. Morgan, Mr I. Pilkington, Mrs D. Pilkington, Julie Sagar, Mrs L. Wolstencroft.

The Supporters Club would like to welcome to Watersheddings our opponents from Wigan to tonights match, hoping we have a good, clean and entertaining game, and we invite all our visiting supporters to our canteens and souvenir shop situated at different parts of the ground. The programme shop is situated in the old bar behind the scoreboard.

The Souvenir Shop has sweaters, sweatshirts, ties, badges, pens, red and white scarves (Oldham), gloves, hats, leg warmers, Oldham R.L.F.C. sun shields.

Forthcoming attractions: We will be holding our **Player of the Year Dance** on Friday 16th May 1986. **Our Annual Fun Run** will be held on Sunday 25th May 1986. Also our **Rugby Queen Dance** will be held on Friday 19th September 1986.

After Match Raffle. If anyone would like to donate prizes will they please put their names on the notice-board in the Social Club.

Disco Pubs

MINE HOSTS : *ARCHIE and JOAN*

BULL'S HEAD

GEORGE STREET, OLDHAM

TEL: 061-624 7264

Bed and Breakfast

MINE HOSTS : *JULIE and TOMMY*

RASCAL'S BAR

MANCHESTER ROAD, WERNETH, OLDHAM

WE ARE THE CHAMPIONS

AWARD WINNING LAGERS FROM THE SLALOM TEAM.

- 1976 BREWEX CHALLENGE CUP Slalom Lager - voted best overall lager.
- 1976 BREWEX GOLD MEDAL Slalom Lager - voted best draught lager Class I
- 1978 B.B.I AWARDS SILVER MEDAL & DIPLOMA Slalom Lager - for bottled lager
- 1978 B.B.I AWARDS GOLD MEDAL & DIPLOMA Slalom D - voted best bottled lager - Diat Beer Class.
- 1978 B.B.I AWARDS GOLD MEDAL & DIPLOMA Slalom D - voted best bottled lager - Extra Strong Class.
- 1980 BREWEX SILVER MEDAL Slalom Lager - for draught lager
- 1982 B.B.I AWARDS SILVER MEDAL & DIPLOMA Slalom Export Lager
- 1983 BREWEX BRONZE MEDAL Slalom D draught lager
- 1983 BREWEX CHALLENGE CUP WINNERS Voted best international bottled lager.
- 1983 BREWEX MEDAL AND DIPLOMA Slalom Lager - Best in Class One for bottled lager.
- 1983 B.B.I AWARDS GOLD MEDAL Slalom Lager - First in Class for bottled lager.
- 1983 B.B.I AWARDS SILVER MEDAL Slalom D - for bottled lager
- 1983 B.B.I AWARDS DIPLOMA OF EXCELLENCE Slalom International Strong Lager - for bottled lager
- 1983 B.B.I AWARDS DIPLOMA OF EXCELLENCE Slalom D - for bottled lager
- 1983 B.B.I AWARDS DIPLOMA OF EXCELLENCE Slalom Lager - for packaging and bottle dress.
- 1984 MONDE SELECTION MADRID Gold Medal with Palm Leaves and Certificate Slalom International - for bottled lager
- 1984 MONDE SELECTION MADRID Gold Medal and Certificate Slalom D - for bottled lager
- 1984 MONDE SELECTION MADRID Gold Medal and Certificate Slalom Lager - for bottled lager



Matthew Brown PLC PO Box 5 Lion Brewery Blackburn
BB1 5NH Telephone: (0254) 52471 Telex 635769
Brewers and contract bottlers.

BE SURE! QUALITY, QUANTITY AND PRICE FROM

AUSTINS FOR TIMBER

HEAD OFFICE: SHAW ROAD, OLDHAM
TELEPHONE: 061-652 5421/2

TIMBER, PLYWOOD, HARDBOARD, BLOCKBOARD
DOORS, MOULDINGS, MANY OTHER LINES

BRANCHES AT

SALE
Glebelds Road
Sale
061-973 9578

OLDHAM
Cromford Street
Oldham
061-620 2128

MANCHESTER
Oldham Road
Ancoats
061-834 8505

BURY
Bright Street
Bury
061-761 6416

ROCHDALE
Crawford Street
Rochdale
Rochdale 47208

ASHTON
Oxford Street East
Ashton-u-Lyne
061-308 3746

HARVEY ASHWORTH MANCHESTER LTD.

WHOLESALE BUTCHERS

STALL No. 25 - 26
THE ABATTOIR,
RIVER PARK ROAD,
MANCHESTER M10.
Telephone: 061-223 2097

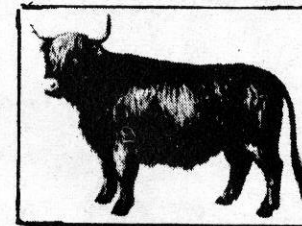

FIXTURES

RESULTS

1985	Oppnts & Ven.	Att.	Result F A	RESULTS				
				1	2	3	4	5
Sept.	1 Halifax (A)	3967	12-12	Edwards	1T Birkby	Foy	1T,2G Parrish	Nadiola
	4 Swinton (H)	3047	12-16	Taylor A.	Birkby	Foy	2G Parrish	Nadiola
	8 Leeds (H)	3979	14-30	Taylor A.	M'Barki	1T Foy	1G Parrish	1T Edwards
	15 Leigh (A) LC1	3500	12-40	Edwards	M'Barki	Foy	1G Caffrey	2T Sherman
	22 Hull (A)	7094	12-54	2G Caffrey	Munro	M'Barki	Sherman	1T Taylor M.
	29 Warrington (H)	3780	26-20	Edwards	M'Barki	Foy	Warnecke	Taylor M.
Oct.	6 Featherstone (A)	2190	14-14	Edwards	1T M'Barki	Foy	Warnecke	Taylor M.
	13 Salford (A)	4195	34-20	1T Liddiard D.	1T M'Barki	1T Foy	Warnecke	1T Taylor M.
	20 Castleford (H)	4210	46-22	1T Liddiard D.	2T M'Barki	1T Foy	7G Parrish	1T Taylor M.
	27 Widnes (A)	5046	10-10	Liddiard D.	M'Barki	Foy	3G Parrish	Taylor M.
Nov.	3 Bradford N. (A)	5091	24- 6	1T Liddiard D.	M'Barki	Foy	1T,2G Parrish	Taylor M.
	10 York (A)	3306	8- 2	Liddiard D.	M'Barki	1T Foy	Parrish	Taylor M.
	17 Dewsbury (A)	2250	37- 6	1T Liddiard D.	M'Barki	Foy	1T Warnecke	2T Taylor M.
	24 Bramley (A)JPS1	2645	46- 8	2T Liddiard D.	1T M'Barki	Foy	1T Warnecke	Taylor M.
Dec.	1 Hull KR (A)JPS2	6952	7- 8	Liddiard D.	1T M'Barki	Foy	Warnecke	Taylor M.
	8 Salford (H)	4859	32-10	1T Liddiard D.	M'Barki	Foy	1T Warnecke	Parrish
	15 Dewsbury (H)	3858	48-14	Kirwan	M'Barki	2T Foy	Warnecke	Taylor M.
	26 Widnes (H)	6811	10-10	M'Barki	Liddiard G	Parrish	1T Warnecke	Taylor M.
1986								
Jan.	1 Leeds (A)	9014	6-22	M'Barki	Liddiard G	1G Parrish	Warnecke	Taylor M.
	12 York (H)	3581	24-16	1T M'Barki	Liddiard G	Parrish	Warnecke	Taylor M.
	19 Castleford (A)	3736	4-28	M'Barki	1T Liddiard G	Foy	Parrish	Taylor M.
Feb.	2 Warrington (A)	3750	4- 8	Liddiard D.	Liddiard G	Foy	2G Parrish	M'Barki

APPEARANCES

SCORERS

APPEARANCES										SCORERS				
6	7	8	9	10	11	12	13	14	15					
Taylor A.	Kirwan	Jones	Lowndes	Morgan	Hobbs	Morrison	Flanagan	Ashton	Ogden					
Edwards	Kirwan	Jones	1T Lowndes	Ogden A	Hobbs	Morrison	Flanagan	1T Ashton	Morgan					
1T Topliss	Kirwan	Jones	Lowndes	Hobbs	Ogden	Morrison	Flanagan	Ashton	Morgan					
Topliss	Kirwan	Jones	Lowndes	Morgan	1G Hobbs	Casey	Morrison	Birkby	Chisnall					
Edwards	Kirwan	Jones	1T Sanderson	Morgan	Marsden	Morrison	Chisnall	Atkinson	Cook					
1dg,1t,2g Ashton	1T Kirwan	Jones	1T Sanderson	1T Morgan	Graham	1dg,2G Hobbs	Flanagan	Morrison	Marsden					
Ashton	Kirwan	Jones	Sanderson	Morgan	Graham	2T Hobbs	1G Flanagan	Parrish	Morrison					
Topliss	Ashton	Jones	Sanderson	Morgan	Graham	1T,7G Hobbs	Flanagan	Parrish	Lowndes					
Topliss	Ashton	Jones	1T Sanderson	Morgan	Flanagan	1T Hobbs	1T Warnecke	Kirwan	Lowndes					
Topliss	Ashton	Jones	Sanderson	Morgan	Flanagan	Hobbs	1T Warnecke	Kirwan	Finch					
Topliss	Ashton	Jones	Lowndes	Morgan	Flanagan	Hobbs	3T Warnecke	Kirwan	Finch					
Topliss	Ashton	Jones	Lowndes	Morgan	Flanagan	Hobbs	Warnecke	1T Kirwan	Finch					
Topliss	Kirwan	Jones	Sanderson	1T Morgan	1dg,4G Hobbs	2T Graham	Flanagan	Parrish	Lowndes					
Topliss	Ashton	Jones	Sanderson	Morgan	7G Hobbs	1T Flanagan	Graham	2T Parrish	Worrall					
Topliss	Ashton	Jones	Sanderson	Morgan	Flanagan	1dg,1G Hobbs	Graham	Kirwan	Worrall					
Topliss	1T Ashton	Jones	Sanderson	1T,6G Hobbs	1T Graham	Worrall	Flanagan	Kirwan	Morgan					
Topliss	1T,2G Ashton	Morgan	Sanderson	3G Hobbs	3T Graham	Worrall	3G Flanagan	1T Liddiard G	Parrish					
Topliss	Ashton	Morgan	Sanderson	3G Hobbs	Graham	Worrall	Flanagan	Kirwan	Casey					
Topliss	Ashton	Morgan	Sanderson	Flanagan	Casey	1T Graham	Kirwan	Edwards	Marsden					
2T Topliss	Ashton	Jones	Sanderson	Morgan	1T Graham	4G Hobbs	Flanagan	Kirwan	Worrall					
Warnecke	Ashton	Jones	Sanderson	Morgan	Graham	Hobbs	Flanagan	Liddiard D	Kirwan					
Warnecke	Kirwan	Jones	Sanderson	Morgan	Hobbs	Worrall	Graham	Ashton	Casey					

DOWN' EM

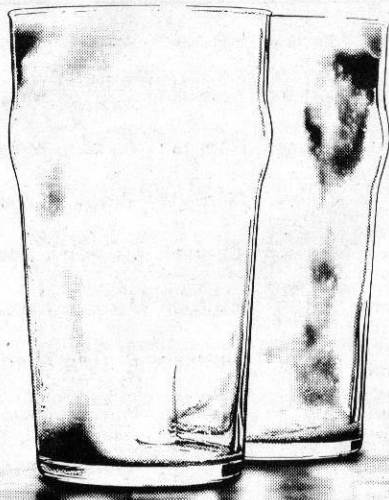

*The taste of
the town*

J. W. BUCKLEY LTD.

The Square
UPPERMILL
Saddleworth
2175



Craftsmen Bakers
and Confectioners

OUTSIDE CATERING
OUR SPECIALITY
(over 20 years experience)

Retail and Wholesale

*Bakers of English and Continental Breads
Health High Fibre Wholemeal*

**ALL PRODUCE DAILY IN OUR VILLAGE
BAKERY**

Everything from Eccles — Wedding Cakes

also at
2 New Street, Saddleworth 2858

12

Cheshire Produce Company

Main agents for
CARMEL PRODUCE OF ISRAEL

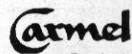

Produce of Israel

No. 1 in the North West
for quality and service

*Leading suppliers of Fresh Fruit and
Vegetables to the Catering Industry
wish Oldham R.L.F.C. every success*

Daily delivery service throughout
Lancashire and Cheshire

**NEW SMITHFIELD
WHOLESALE MARKET,
MANCHESTER**

Tel: 061-223 1898 (Nine Lines)

Night Shift Manager:

061-223 9525

QUEGHAN

pacemakers in civil engineering

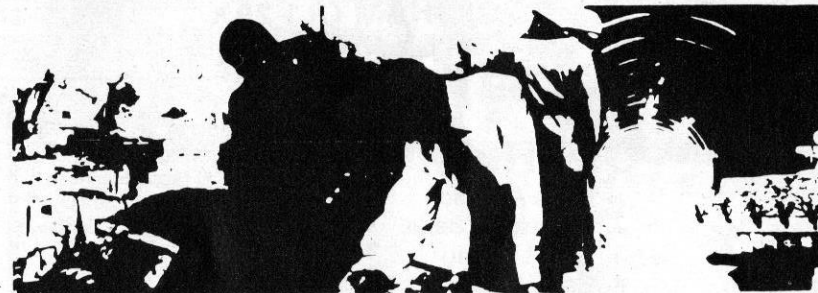

Queghan House, off Shaw Road, Oldham, Lancs.
Telephone: 061-620 2115/6/7

We can keep you warm
up **EVEREST**

So we can at "Sheddings"

See our range of **OUTDOOR CLOTHING,**
THERMAL WEAR, DUVET JACKETS,
WATERPROOF-WAXED COTTON
WEAR, BOOTS, SOCKS, GLOVES,
SWEATERS, HATS,
THERMOFLEECE JACKETS

PEGASUS SPORTS

15/17 Court Street, Uppermill
Tel: Saddleworth 70653

TRY US FOR THE RIGHT TACKLE

Hollinwood Travel Bureau

688 Manchester Road,
Hollinwood, Oldham
Tel: 061-681 1859
Tel: 061-682 6988

For all your worldwide
travel needs.
Computerised Bucket Shop
Airline Fares.
ABTA 35207.

13

PROGRAMME SPONSOR



**SALFORD
AUTOMATICS LTD**

FRANKLIN IND ESTATE, FRANKLIN ST
OLDHAM OL1 2AX

Tel: 061-665-2760/061-678-8057

**TEAM
SPONSOR
G.K. BARBER
463 Ripponden
Road,
Oldham**

OLDHAM

1. Keith Atkinson
2. Hussein M'Barki
3. Glen Liddiard
4. Gary Warnecke
5. Mike Taylor
6. Ray Ashton
7. Paddy Kirwan
8. Wally Jones
9. Ian Sanderson
10. Mick Worrall
11. Mal Graham
12. Colin Hawkyard
13. Terry Flanagan

Players Sponsors

1. S.S. Watts, Newsagent
Ripponden Road
Oldham
2. David Burns, Springfield Estate,
Oldham
3. Jim Collins (Farmer) Brighthouse
4. T. Verity, Fruit and Veg
5. P. Watkins, The Gale, Oldham
6. Two Counties Service Station,
Huddersfield Road
7. G. Bradley
Royton
8. N. Tench, Tench Sports Wear
9. Harry Davies, Halfway House,
Bury
10. K. Hammond, Boundary Garage,
Bury
11. Blue Bird Private Hire
12. Mr. Lord
13. Pennine Lounge (Oldham Bus
Depot)

Today's *mitre*
Matchball donated by



**FAIRWAY
RUBBER**

167 Burton Road,
Manchester
Tel: 061-434 8244

Referee:

D.J. Croft

Touch Judges:

W. Brown, J. Fishwick

CARTAX

652 8228

PRIVATE

HIRE

WIGAN

1. Steve Hampson
2. Ron Braithwaite
3. David Stephenson
4. Richard Russell
5. Henderson Gill
6. Ellery Handley
7. Shaune Edwards
8. Brian Case
9. Nicky Kiss
10. Shaune Wane
11. Graeme West
12. Andy Goodway
13. Ian Potter



Main Sponsors

SALFORD AUTOMATICS

FRANKLIN INDUSTRIAL ESTATE,
FRANKLIN STREET, OLDHAM

Tel: 061-665 2760 and 061-678 8057

PRINCE GEORGE HOTEL

193 Ripponden Road,
Watersheddings,
Oldham
061-633 1328

GOOD FOOD
LUNCH & EVENINGS
BAR SNACKS, LUNCHES
and A LA CARTE
(PARTIES CATERED FOR)

TRIP TO THE RACES
START WITH A MAN-SIZED
BREAKFAST

KEN LEYLAND



SIGNWRITER

061-620 1056

North West Decoiling Ltd.

Steel Stockholders
Decoilers & Shearers

Tel:
0925 415111

Telex:
627135

FARRARS ARMS

Grasscroft
Tel. No. 04577 2124

BUSINESS LUNCHES DAILY
12-2.00 p.m.

BED AND BREAKFAST

Your Hosts:
Frank and Linda Marshall

Wilson's Traditional Ales
By Hand Pump

RL

mitre[®] & RUGBY LEAGUE



...A GREAT BRITISH TRADITION!

DES DRUMMOND
Leigh and Great Britain

ELRAD HEATH

STEVE EVANS
Hull and Great Britain



Available from leading sports retailers -
for further information contact Mitre Sports on 0484 37488

Continued from pages 10 and 11.

1986	Oppts & Ven.	Att.	Result F A	1	2	3	4	5
Feb.	9 Carlisle (H) SCC (1)	2785	56-10	4T Liddiard D	Liddiard G	1T Foy	M'Barki	1T Taylor M
	16 Halifax (H)	5813	14-19	M'Barki	Liddiard G	Parrish	1T Warnecke	Taylor M
Mar.	2 Hull K.R. (H)	4011	16-20	M'Barki	Parrish	1T Foy	Warnecke	Taylor
	9 Warrington (H) SCC (2)	6526	13-6	Liddiard D	M'Barki	1T Foy	Warnecke	Taylor M.
	16 Bradford (H) SCC (3)	6918	6-1	1T Liddiard D	M'Barki	Foy	Warnecke	Taylor M
	22 Castleford SCC Semi-Final	12430	7-18	Liddiard D	M'Barki	Foy	Warnecke	Taylor M
	28 Swinton (A)	2950	16-6	M'Barki	Liddiard G	Foy	Parrish	Taylor M
	31 Wigan (A)	12075	26-18	M'Barki	Liddiard G	Foy	Warnecke	Taylor M
Apr.	2 St. Helens (H)	4609	12-38	M'Barki	2G Parrish	Foy	Warnecke	Taylor M
	6 Bradford N. (H)	3691	6-16	Atkinson	Nadiola	Liddiard G	Parrish	Taylor M
	9 Featherstone (H)	2155	4-16	Atkinson	M'Barki	Liddiard G	Parrish	Taylor M
	16 Hull (H)	1940	15-14	1T Atkinson	Liddiard G	M'Barki	1T Warnecke	Taylor M

Needham of Middleton
CATERING EQUIPMENT ENGINEERS
061-643 8767
£250 PLAYER OF THE YEAR

Continued from pages 10 and 11

6	7	8	9	10	11	12	13	14	15
Warnecke	2T Kirwan	Jones	1T Sanderson	Morgan	Worrall	6G Hobbs	2T Graham	Ashton	Parrish
Ashton	Kirwan	Jones	Sanderson	3G Hobbs	Worrall	1T Graham	Flanagan	Lowndes	Morgan
Liddiard G	1T Ashton	Jones	Sanderson	4G Hobbs	Worrall	Graham	Flanagan	Lowndes	Morgan
Liddiard G	1DG Ashton	Jones	Sanderson	Hobbs	1T,2G Worrall	Graham	Flanagan	Parrish	Nadiole
Liddiard G	Ashton	Morgan	Sanderson	1G Hobbs	Worrall	Nadiole	Flanagan	Parrish	Lowndes
1T Liddiard G	1DG Ashton	Jones	Sanderson	1G Hobbs	Worrall	Graham	Flanagan	Parrish	Nadiola
Warnecke	Kirwan	Hobbs	Sanderson	Nadiola	Worrall	Graham	Flanagan	Hawkyard	Lowndes
1T Ashton	1T Kirwan	2G Jones	Lowndes	Hobbs	Worrall	1T Graham	Flanagan	Hawkyard	Parrish
Liddiard G	1T Kirwan	Worrall	Sanderson	3G,1T Lowndes	1T Graham	Hawkyard	Flanagan	1T Ashton	Nadiola
Warnecke	Kirwan	Jones	Sanderson	1G Hobbs	1T Worrall	Hawkyard	Graham	Ashton	Lowndes
Warnecke	Kirwan	Hobbs	Lowndes	1T Worrall	Hawkyard	Graham	Flanagan	Ashton	Nadiole
1DG Ashton	Kirwan	Jones	Sanderson	Lowndes	Hawkyard	3G Worrall	Graham	Edwards	Ogburn

v. WIGAN

D. Hobbs—5
 G. Warnecke—3
 P. Kirwan—2
 P. Lowndes—1

v. ST. HELENS

C. Hawkyard—5
 M. Taylor—3
 I. Sanderson—2
 P. Kirwan—1

v. BRADFORD

K. Atkinson—5
 M. Taylor—3
 M. Worrall—2
 M. Graham—1

v. FEATHERSTONE

H. M'Barki—5
 P. Kirwan—3
 K. Atkinson—2
 M. Taylor—1

v. HULL

Atkinson—5
 Worrall—3
 Kirwan—2
 Ashton—1

TOP THREE PLAYERS

1. D. Hobbs—35
 2. H. M'Barki—28
 3. M. Graham—20

ADAMSONS CRASH REPAIR CENTRE

FULL ALIGNMENT
FACILITIES FOR
BRITISH, CONTINENTAL
& JAPANESE CARS

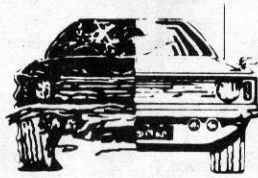

APPROVED REPAIRERS
FOR MOST INSURANCE
COMPANIES

THE MOTOR BODY ACCIDENT REPAIR SPECIALISTS
CASTLE MILL ST.
BOTTOM O' THE MOOR OLDHAM **624-1904/620-5982**

G.I. HADFIELD & SONS LTD.

Skips For Hire
24 Hour — 7 Day Service
DOMESTIC & INDUSTRIAL
WASTE DISPOSAL

"SEE OUR AD UNDER SKIP HIRE"
LUMB FARM, LUMB LANE, DROYLSDEN, MANCHESTER

061-370 2360

061-301 4760

20

PALLET RACKING AND SHELVING — USED

We buy and sell Dexion, Link,
Hilo, Acrow, etc.
Free design service
Nationwide delivery and
installation

Largest stockists of good
used equipment in the UK

Contact — Dave Munton or
Keith Potter

NORSTOR

Two Bridges Road, Newhey,
Rochdale OL16 3SR
Tel: 0706 881212 Telex 635091

BOTTOM BUILDING CONTRACTORS

Industrial or Domestic Work
Extensions — Double Glazing
Damp Proof Courses — Dry Rot
Pointing — Bricklaying
Rendering

All Types of Replacement
Doors and Windows

Grant Work, Insurance Work
Building Society Work
Complete Renovations

Local Authority Approved
Member of Federation of
Master Builders

Ring Now For Free Quotation
061-620 1670



Pennine Supplies Ltd

UNIT 14, COMMERCIAL ROAD, OLDHAM
LANCASHIRE OL1 1DP Tel: 061-626 5659

Suppliers to the Licensed Victualler and
Catering Trade of

GLASSWARE
BAR SUNDRIES
CATERING DISPOSABLES
WASHROOM PRODUCTS
CLEANING MATERIALS

INDUSTRIAL COMMERCIAL EQUIPMENT

Reconditioned
Supermarket
Trolleys

T60-£11.00 — T90-£13.00

T100-£15.00

T120-£17.00

DISCOUNT FOR QUANTITIES
Large Number of Garment Rails
also available

DAY EVENING

0706 881212 061-620 6323

21

SLALOM LAGER FIRST DIVISION RESULTS 1985-6

Home Team	Away Team															
	York	Wigan	Widnes	Warrington	Swinton	Salford	St. Helens	Oldham	Leeds	Hull K.R.	Hull	Hali-fax	Fee-therstone	Dews-bury	Castleford	Bradford
Bradford	12-17	21-16	40-8	16-2	48-20	-	9-18	6-24	10-10	12-17	18-8	12-22	4-8	8-10	26-18	●
Castleford	34-6	12-14	-	20-26	28-16	-	32-18	28-4	18-26	36-18	22-14	14-36	24-16	16-12	●	28-10
Dewsbury	-	4-42	15-18	12-16	20-12	12-10	12-18	6-37	13-22	14-18	12-30	10-32	20-23	●	12-30	8-26
Featherstone	40-10	12-26	15-16	27-14	14-12	12-16	12-38	14-14	18-20	14-27	10-10	10-20	●	24-1	21-6	15-8
Halifax	10-6	12-12	8-15	18-6	16-14	23-12	27-18	12-12	18-18	10-10	21-8	●	-	12-16	14-8	8-2
Hull	16-12	10-26	10-33	-	16-10	34-16	20-20	54-12	10-4	28-6	●	4-8	18-12	48-6	34-12	28-16
Hull K.R.	12-6	19-18	12-24	12-8	-	4-28	13-22	-	28-12	●	-	10-23	20-0	42-0	22-8	30-4
Leeds	10-18	6-28	29-12	6-35	20-8	34-12	21-8	22-6	●	12-16	18-35	20-22	44-6	28-8	18-12	8-28
Oldham	24-16	-	10-10	26-20	12-16	32-10	12-38	●	14-30	16-20	15-14	14-19	4-16	48-14	46-22	6-16
St. Helens	30-8	18-13	16-30	12-6	24-14	28-10	●	-	12-12	39-22	22-35	22-10	44-14	24-6	62-12	8-18
Salford	22-18	12-8	22-6	10-19	21-17	●	28-30	20-34	15-22	27-24	15-12	22-6	26-12	36-8	9-8	9-8
Swinton	16-30	6-28	17-6	12-28	●	0-24	24-32	6-16	14-26	10-4	16-8	10-16	14-7	-	12-10	8-0
Warrington	14-12	10-12	13-24	●	42-0	41-19	26-16	8-4	32-18	31-16	43-16	12-14	-	52-0	24-16	32-7
Widnes	14-12	16-6	●	6-8	30-16	27-12	6-16	10-10	20-18	8-15	26-20	12-9	30-16	24-2	9-5	28-26
Wigan	42-2	●	32-10	10-10	42-0	20-8	38-14	18-26	-	12-8	44-6	6-6	62-0	58-8	10-12	-
York	●	12-34	8-26	6-34	36-2	14-12	11-18	2-8	-	8-22	8-22	17-34	25-12	39-18	18-14	9-8

As at 17-4-86

Date	Opponents	O.R.L.F.C. Club Sponsor	Match Sponsor	Programme Sponsor	Matchball Sponsor	Team Sponsor
1985 4th Sept.	Swinton	Seddon Atkinson Ltd.	Cunningham + Cooper, Dobcross	Salford Automatics Ltd.	Les Eyre, Star Inn, Oldham	
8th	Leeds	Seddon Atkinson Ltd.	K & P Geany, Oldham	Salford Automatics Ltd.	Balmiflow Cleaning Services, Oldham	
29th	Warrington	Seddon Atkinson Ltd.	North West Decoiling, Warrington	Salford Automatics Ltd.	Tyson's Medical and Indust. Health, M/c	
20th Oct.	Castleford	Seddon Atkinson Ltd.	Bardsley Cleaning Ltd., Ashton-u-Lyne	Salford Automatics Ltd.	Balmiflow Cleaning Services, Oldham	
8th Dec.	Salford	Seddon Atkinson Ltd.	William Bradbury & Sons Ltd., Oldham	Salford Automatics Ltd.	Midasports, Oldham and Ashton-u-Lyne	
15th	Dewsbury	Seddon Atkinson Ltd.	F. Needham, Catering Equipment Engrs, Middleton	Salford Automatics Ltd.	National and Provincial Building Society, Oldham	
26th	Widnes	Seddon Atkinson Ltd.	Peter Brown, Building and Construction, Oldham	Salford Automatics Ltd.	Astrivant Ltd., Oldham	Crossley Construction Co. Ltd., Bacup
1986 5th Jan.	Featherstone R.	Seddon Atkinson Ltd.	Bardsley Cleaning Ltd., Ashton-u-Lyne	Salford Automatics Ltd.	B.C.C. Oldham	Computatill, Oldham
12th	York	Seddon Atkinson Ltd.	F.D. Kitchens Ltd., Prestwich	Salford Automatics Ltd.	G.K. Barber, Oldham	D. Troman & Co. Ltd., Oldham
26th	St. Helens	Seddon Atkinson Ltd.	The Post Office, Hamilton St., O/m	Salford Automatics Ltd.	Fairway Rubber M/cr	Denis Palin, Sportswear, Congleton
9th Feb.	Carlisle	Seddon Atkinson Ltd.	Silk Cut			
16th	Halifax	Seddon Atkinson Ltd.	Geometric Furniture Ltd., Royton	Salford Automatics Ltd.	Computers in Production, Oldham	B.C.C. Oldham
2nd Mar.	Hull K.R.	Seddon Atkinson Ltd.	Salford Automatics Ltd., Franklyn St., Oldham	Salford Automatics Ltd.	Balmiflow Cleaning Services, Oldham	Astrivant Ltd., Oldham
16th	Hull	Seddon Atkinson Ltd.	Shopcheck Financial Services, Ltd., Oldham	Salford Automatics Ltd.	Fairway Rubber, M/cr	Ogden & Partington Clegg St., Oldham
23rd	Wigan	Seddon Atkinson Ltd.	Salford Automatics Ltd., Franklyn St., Oldham	Salford Automatics Ltd.	Fairway Rubber M/cr	G.K. Barber, Oldham
6th Apr.	Bradford N.	Seddon Atkinson Ltd.	F. Needham, Middleton Service Mouldings, Lees	Salford Automatics Ltd.	Tyson Medical, M/cr	Computatill, Oldham

THE COMMITTEE WOULD LIKE TO THANK ALL THE SPONSORS AND ADVERTISERS WHO HAVE SUPPORTED OLDHAM RUGBY LEAGUE FOOTBALL CLUB WITH THEIR GENEROUS FINANCIAL SUPPORT DURING THE 1985-6 SEASON.

ROYAL HOTEL

282 Rochdale Road,
Oldham

Tel. No. 061-624 6404

GOOD TRADITIONAL
HOME COOKING

Lunchtimes and Evening
12-2.30 p.m., 5.30-9.45 p.m.

Monday to Saturday
(Except Tuesday)

Sunday Lunch:

12 noon to 1.30 p.m.

WILSONS TRADITIONAL ALES
ON HAND PULLS

Barbara and Joe Whitehead
Welcome You All

STAR INN

SCOUTHEAD,
TEL: 04577 4576

BAR MEALS, SNACKS
TUESDAY - SUNDAY

LUNCHTIMES & EVENINGS

WILSONS TRADITIONAL ALES
PAR EXCELLENCE

Hilda and Alan Inglis
Welcome You

Dorothy and Dan Ferguson
Welcome You All To

SPOTTED COW

West Street, Oldham

Bar Snacks

Lunchtimes & Evenings

CROWN

Walsh Street, Oldham

Bar Snacks - Lunchtimes

GREENACRES

Greenacres Road, Oldham

Bar Snacks

Club Room Available

Parties Catered For

Wilsons Traditional Ales

NAVIGATION

Manchester Road,
Hollinwood, Oldham

BAR SNACKS AVAILABLE
LUNCHTIMES & EVENINGS

*Wilsons Traditional Ales
on Hand Pumps*

Maureen and Derek Heap
Welcome You All

THE OLD ORIGINAL

Scouthead, Nr. Oldham
Tel: 04577 4412

GOOD FOOD

Lunchtimes & Evenings

Wilsons and Websters Ales

Peter and Vera Marner



ACE SPORTS

Saddleworth & Mossley

A FULL RANGE OF SPORTS GOODS AND EQUIPMENT
TO SUIT ALL NEEDS.

COMPETITIVE SUPPLIERS OF LEADING BRANDS IN TEAM
KIT, BOOTS AND TRAINING SHOES.

ENGRAVERS AND SUPPLIERS OF TROPHIES, MEDALS,
SHIELDS AND CUPS.

Screen, Flock Printing and Embroidery Service Available
on Sweaters, Tee-Shirts, Ties and Sweatshirts.

93 Chew Valley Rd
Greenfield
Sadd. 2515

NIGHT
TIME
061-652 5794

10a Stamford Street
Mossley
Mossley 2567

10% Discount on Production of this Programme

SURVEYORS VALUERS ESTATE AGENTS AUCTIONEERS



2 The Market Place
Oldham OL1 1JG
Tel: 061-626 3471 (5 LINES)

AGENTS
FOR

**the
Leeds**
PERMANENT
BUILDING SOCIETY

HALIFAX
BUILDING SOCIETY

BRANCHES AT

12/14 ROCHDALE ROAD, OLDHAM
TEL: 061-624 2875

42 HIGH STREET, LEES, OLDHAM
TEL: 061-620 2447

758 OLDHAM ROAD, FAILSWORTH
TEL: 061-681 3316

BRANCHES OPENING SOON AT

91 CHEW VALLEY ROAD, GREENFIELD

320 ASHTON ROAD, OLDHAM
061-652 7229

1062 MIDDLETON ROAD WEST, CHADDERTON
061-652 7228

GARY WARNECKE scores the first try against Hull last Wednesday.

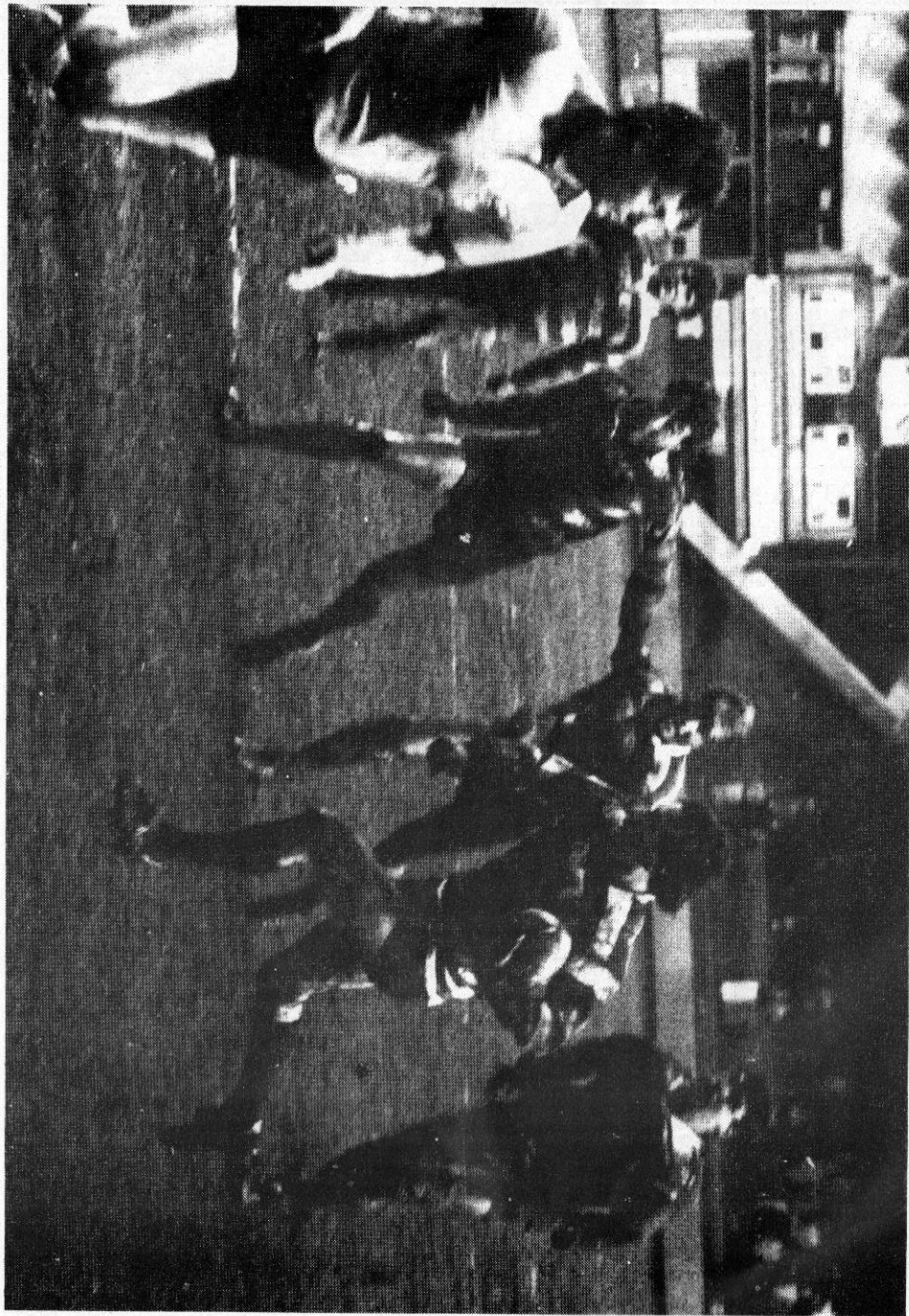

JUDGE FOR YOURSELF...
the quality of our services at...

Marshall Pump Systems Ltd.

*Distributor and Stockist of pumps by:
JABSCO, MONO, MARCORE, GRUNDFOS
WADE, IWAKI, STUART TURNER, LUTZ
STAHOPÉ, TUTHILL, WORTHINGTON
SIMPSON, HOFFMA, LEE HOWL,
MODERN*

RHODES BANK, OLDHAM OL1 1UA
Telephone: 061-678 6111
Telex: 668159

**FOR AN EARLY
MORNING DELIVERY
SERVICE OF MILK
& DAIRY PRODUCE**

**WE HAVE
GOTTA
LOTTA
BOTTLE**

COUNTHILL DAIRY

**THE DAIRY
ON YOUR
DOORSTEP**

Tel: 633 3911

**REGENT STREET,
OLDHAM.**

*The Dairy That's
Proud Of It's
Service*

**YOU'LL FIND ALL THE
OLDHAM LOCAL SPORT**

**IN DEPTH
IN MONDAY'S**

Oldham Evening Chronicle

Tel: 633 2121

For all your chemist sundries,
comsetics and toiletries

F. YATES

NUMARK CHEMIST

(Proprietor: Malcolm S. Fagelman)

831 Hollins Road
Hollinwood
Oldham

Telephone: 681 1291

Established over 50 years



THE OFFICIAL and SOLE SUPPLIERS OF
THE OLDHAM R.L.F.C. PLAYING KIT

and

THE OFFICIAL SUPPORTERS CLUB
REPLICAS SUPPLIED THROUGH



ROMIDA SPORTS LIMITED

8 CURZON STREET, OLDHAM

Tel: 678 7525

72 MARKET STREET, SHAW

Tel: Shaw 842887

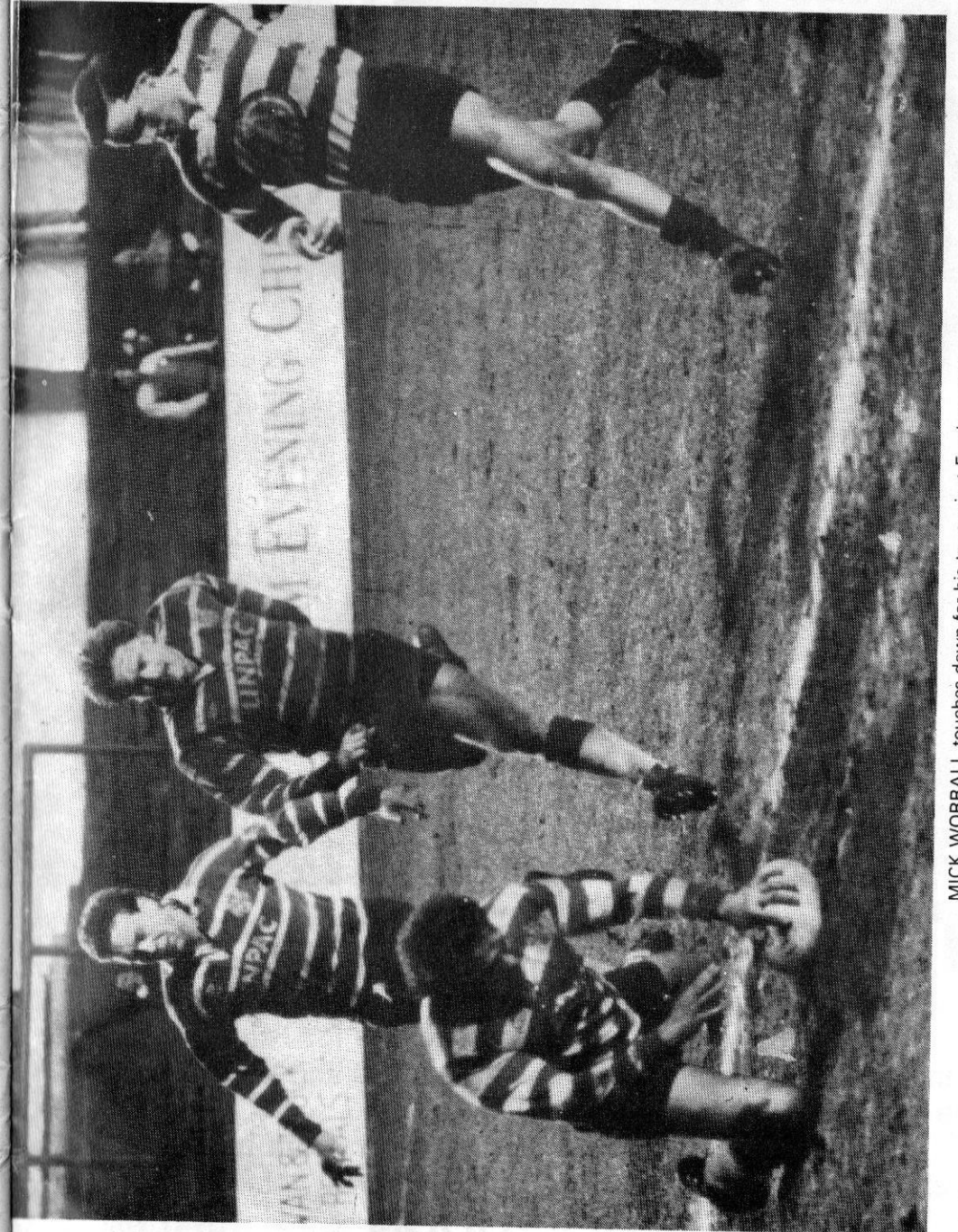

MICK WORRALL touches down for his try against Featherstone.