

TODAY'S MATCH SPONSORED BY "CROSS KEYS", WROOT TEAM CHECK

20 DONCASTER		OLDHAM 18
Payne	- 1 -	Keith Atkinson <i>Mick Burke</i>
Turner	- 2 -	Richard Irving
Roache	- 3 -	Colin Hawkyard
Pennant	- 4 -	Kevin Meadows <i>T</i>
Bell	- 5 -	Geoff Edwards <i>G</i>
<i>T</i> Jones	- 6 -	Peter Walsh
Evans	- 7 -	Paddy Kerwin <i>Ian Bates T</i>
<i>Stactbury</i> Smith	- 8 -	Ian Sharratt <i>Neil Clawson T</i>
Gibbon	- 9 -	Ian Sanderson
<i>T. 43</i> Noble	- 10 -	Hugh Waddle
<i>T</i> Louis	- 11 -	Paul Round <i>T</i>
Milner	- 12 -	Mal Graham
Timson	- 13 -	Terry Flanagan
<i>Green</i>	- 14 -	Mick Burke <i>Mick Bardsley</i>
<i>Parkhouse</i>	- 15 -	Mick Warrell

MITRE MATCH BALL
SPONSOR

"CROSS KEYS",
WROOT

Today's
Referee:

Mr. J. Holdsworth
(Kippax)

Touch Judges:

Mr. D. J. Croft (Red Flag)
Mr. H. Josephson
(Yellow Flag)

MAN OF THE MATCH
SPONSOR

"CROSS KEYS",
WROOT

BROWN'S COACHES say *Travel in Style*

Sun. 4 Oct. FULHAM Sun. 18 Oct. BATLEY

Details from the Supporters Club Shop
(see notes for opening times)

BROWNS COACHES

for all your travel needs

Telephone (0977) 44777



Designed and Produced by Kingfisher Photo-Litho. Tel: Leeds 536600.

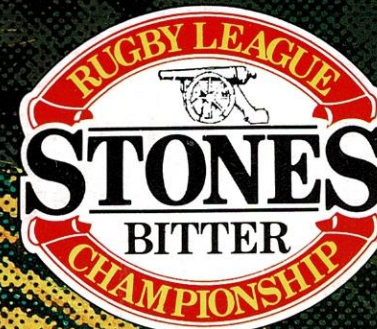

Welcome To Tattersfield The Home Of The DONS

STONES BITTER CHAMPIONSHIP DIVISION II

DONCASTER v OLDHAM

Sunday 27th September 1987 - K.O. 3.00pm

50p



DONCASTER RLFC (1986) LTD



TATTERSFIELD
BENTLEY ROAD

TELEPHONE
(0302) 63756/788255

Chairman

Mr John Desmond

Directors

Mr Michael Heptinstall
Mr Ted Strawbridge

Mr Sean Desmond
Mr Dave Evans

Company Secretary

Mr Stephen Davies

Rugby League Council Rep
Yorkshire Council Rep
YSC Comp & Alliance Com
Colts Management Com
Assistant Secretary
Company Accountant
Medical Advisor
Team Manager
1st Team Coach
2nd Team Coach
Colts Team Coaches

Physiotherapist
Promotions Manager

Timekeeper
Head Groundsman
Club Statistician

Mr John Sheridan
Mr Graham Heptinstall
Mr Michael Heptinstall
Mr John Sheridan
Mrs Janet Burdon
Mr Richard Wigglesworth
Mr Akram Javid
Mr John Sheridan
Mr Graham Heptinstall
Mr David Ellis
Mr Ted Strawbridge
Mr Brian Donald
Mr Don Brooks
Mr Harry Barton

Mr David Russell
Mr Keith Hudson
Mr Ken Browning

DONCASTER RUGBY LEAGUE CLUB

CLUB RECORDS

Goals in a Season:	118 (inc. 6 D/Goals)	D Noble 1985/86
Tries in a Season:	20	N Turner 1985/86
Points in a Season:	250	D Noble 1986/87
Appearances in a Season:	40	A Street 1951/52
Goals in a Game:	9 (inc. 1 D/Goal)	D Towle v York (A) 9.9.67
Tries in a Game:	4	V Grace v Rochdale (A) 4.10.52
	4	B Tasker v Leeds (A) 26.10.63
	4	J Buckton v Rochdale (H) 30.8.81
	4	A Kemp v Carlisle (H) 23.11.86
Points in a Game:	18	D Towle v York (A) 9.9.67
	18	I Fortis v Blackpool (H) 5.9.70
	18	D Noble v Keighley (H) 22.3.87
Goals Record:	659 (inc. 70 D/Goals)	D Noble
Tries Record:	66	J Buckton
Points Record:	1336	D Noble
Appearance Record:	277 (inc. 11 Sub)	G Arrand 1964/65 – 1979/80
Highest Win:	50-6	Keighley (H) 22.3.87
Heaviest Defeat:	3-75	Leigh (A) 28.3.76
Highest Home Attendance:	4793	Wakefield Trinity 7.4.62
(Tattersfield)		
Lowest Home Attendance:	105	Workington Town 27.4.84

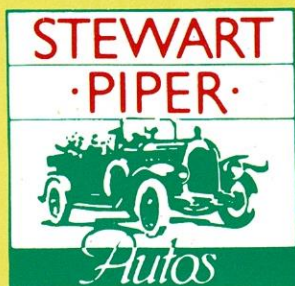

BARNBY DUN SERVICE STATION
TOP ROAD, BARNBY DUN,
DONCASTER.
Telephone Doncaster 882288

JET FILLING STATION
WHEATLEY HALL ROAD,
DONCASTER.
Telephone Doncaster 328653
(Next to Charlie Browns)

Finance Arranged – Part Exchange Welcome
1 Year MOT on all Cars
12 Months Warranty Available
Discount to all Rugby Players & Supporters

IF I DON'T HAVE WHAT YOU WANT – I WILL FIND IT!
Give me a ring – no obligation

FLOCKTON PLANT

HIRE AND SALES

for all your earth moving equipment
and the best in reliable service

LONG OR SHORT TERM HIRE
FREE QUOTATIONS

Telephone:
WAKEFIELD (0924) 848223
PROMPT 24 HOUR SERVICE



PDC

Construction Ltd

Civil and Electrical Engineering Contractors

Leeds Road,
Glasshoughton,
Castleford,
WF10 4PF

Telephone:
Castleford (0977) 550221
Telex:
55293 CHACOM G. PDC

Hensby (Commercials) Limited

**MAIN DEALER FOR M.A.N. –
VW TRUCKS, VANS & BUSES**

'Truck Centre', Wakefield Road, Ossett,
West Yorkshire WF5 9LB
Telephone: Wakefield (0924) 276921 Telex: 557896

DONCASTER RUGBY

[illegible]

LEAGUE FIXTURES

[illegible]

NEW CARS YOU CAN AFFORD STAR BUYS NOW AT TICKHILL

Hurry!
Limited Period
Special Credit
Deals

A
BRAND
NEW CAR
FOR ONLY

£2599

CALL
IN FOR A
TEST
DRIVE

PART
EXCHANGE
WELCOME

TOTAL ON ROAD PRICE
INC DELIVERY
NO PLATES
6 MONTHS TAX
2 YEAR
WARRANTY

IMMEDIATE
DELIVERY

CHOICE
OF
COLOURS

OR JUST
£260
DEPOSIT

CASH OR
PART
EXCHANGE

and 36 monthly
payments of
£89.54. Total
credit price
£3483.44 APR
24.6%. Written
quotations on
request.
Licenced credit
brokers.

2 YEARS
WARRANTY



FSO 1300 comes
complete with 5
speed gearbox, twin
headlamps,
laminated
windscreen, heated
rear window,
reclining front seats
etc. etc.



FSO a range of HATCHBACKS,
SALOONS, ESTATES and LIGHT COMMERCIALS all soundly engineered.
OUR SELECTION OF QUALITY USED CARS INCLUDES

1986 C FSO POLONEZ 1500 HATCHBACK. 6,000 miles (our own company car). Red, Black interior. (minimum £1,000 P/E allowance offer)	£4660
1986 C FSO 125 1500. 2,000 miles only (our own company car). Blue, Black cloth trim. (minimum £1,000 P/E allowance offer)	£3720
1986 D MG MONTEGO TURBO. 5,000 miles only. White with Osprey interior	£6995
1984 A ROVER 213 SE. 23,000 miles, one private owner. Silver grey interior	£4575
1984 (B) AUSTIN MAESTRO 1.3 L. 25,000 miles, one private owner. Ratten Beige, Tan interior	£3450
1982 (Y) TRIUMPH ACCLAIM HLS. 23,000 miles, one private owner. Silver, Blue interior	£2995
1981 (W) AUSTIN METRO HLE. 47,000 miles, supplied by us. Damask Red	£2075

Next Door to Tickhill
Garden Centre

Yugo cars

RETAIL DEALERS
SALES • SERVICE
• PARTS •



LICENCED CREDIT
BROKERS

**TOLL BAR
Garage**

BAWTRY ROAD, TICKHILL,
DONCASTER, Tel. (0302) 742521

8.00 a.m. to 6.00 p.m. Weekdays
8.00 a.m. to 4.30 p.m. Saturday

OVER 40 NEW AND
USED VEHICLES IN
STOCK



OFFICIAL TESTING
STATION

LOOKING BACK

by Tom Beardsley

When the 'Roughyeds' won the Second Division championship of the '81/82 season, they met the Dons on three occasions. Twice at the Watersheddings and once at Tattersfield. Oldham's record that season was outstanding. They would gladly be satisfied this season with a '81/82 playing record which read, 30 wins and 2 defeats with 734 pts scored and 276 conceded.

The first Oldham/Dons clash took place at the Watersheddings on the 27th September 1981. After being relegated from Division One the previous season, the Roughyeds had started the '81/82 Second Division campaign in fine style by winning their opening 5 games. A Watersheddings crowd of 1806 watched Oldham make it 6 wins out of 6 games as they easily brushed aside the Dons by 38-10, scoring 8 tries (Kirwan 3, Caffrey, Parrish, Ashton, Taylor, Herbert) and 7 goals all kicked by Parrish. The Dons points came from a Keith Millet try and from 3 Noble goals plus 1 drop goal. The Tattersfield club returned to the Watersheddings 3 weeks later for the 1st round of the John Player cup. 1894 assembled to see these two sides fight it out for a second round place;

OLDHAM: Murphy, O'Neill, McEwan, Parrish, Cafferey, Taylor, Kirwan, Alexander, O'Mahoney, Harris, Nicholson, Goodway, Flanagan.

DONCASTER: Wright, Millet (I), Noble, Buckton, Millet (K), Russell, Finerty, Ellis (K), Knott, Mason, Davies, Rhodes.

Alan Rhodes' side put up a much better performance in this tie than in their recent Div. 2 thrashing on this ground. They badly missed their open side prop, Graham Perigo, but nevertheless battled away hard to restrict the high flying Oldham side to a half time 8-2 lead. As the game progressed in the second half, the Dons could find no answer to the skills of Oldham's loose forward Terry Flanagan who scored a deserved second half hat-trick of tries. Mick Parrish contributed 2 tries and 3 goals. Buckton scored a try for the Dons and 'Nobby' kicked 2 goals in the 21-7 defeat.

By the time the Roughyeds visited Tattersfield, for the return Division Two game the following April, they were almost assured of taking the championship. They brought plenty of supporters to give the Dons their 3rd highest 'home' gate of the season, 1005. (The two highest gates that season were the 1309 who saw the Dons' Belle Vue game v Cardiff, and the 1286 who saw the Halifax game. Oldham had suffered only two league defeats, 9-15 at Halifax and a 7-22 Watersheddings reverse v Carlisle, the only side who could now take the Second Division title from them. Since the reversal v Carlisle, they had won their last 19 games - The Dons had won only 2 of their previous 19! So it really came as no surprise as the 'Roughyeds' ran in 8 tries (Parrish 2, Flanagan, Cafferey, Taylor, Cook, O'Neill, Hunter), Parrish kicking 6 goals. The Dons gave a spirited display and scored 3 tries through Dave Wilson, Kevin Knott and John Russell, with Alan Harrison kicking 2 goals. Oldham being full value for their 36-13 victory. The Watersheddings side went on to win at Hunslet and a crowd of 3485 came to their last home match on 9 May '82 to celebrate the winning of the championship. Workington being beaten by 29-7.

1981/82 was a relatively good season for the Dons. Alan Rhodes side finished second from the bottom with 5 wins, 1 draw, 26 defeats, scoring 319 points and conceding 793. Not bad considering the Tattersfield Club's record of the mid 1970s when in 4 consecutive seasons, 1973 to 1977, they only managed to win 7 of 104 Second Division fixtures! (Must not forget the draw they forced in the 1974/75 season).

"PROMOTIONS NEWS"

By Harry Barton

Many thanks to York Bar WMC for allowing me to organise a fund raising "Race Night" and Barry Bruce of Furniture Factors who so kindly sponsored the event. The total raised was £175.25p.

A special Race Night Dinner at £10.00 per ticket has been arranged for Wednesday October 28th at the Tally Ho, Woodlands and your host is ex player Paul Carlin – only 150 tickets are available on what promises to be a great night and it's first come, first served – contact me at Copley Road 63756. I have also completed arrangements to hold another Race Night at Wheatley WMC in November – watch this space for the date!! The Club is now open 7 days and Monday Bingo with a £250 snowball is a great attraction. In fact in the near future there will be something on practically every night. Come on down for a "good pint". The atmosphere and surroundings are 100% better under new management.

Our thanks to Brian and Neil for providing us with the Finals (they are if you don't know the tops on the new rugby posts). !!hope they are on?!!

The "Dons" Weekly Cash Draw "Results"

Week "28" drawn Friday September 11th at "Golden Fleece", Wheatley "24" CASH PRIZES!!!

£100	Mrs. C. Heptinstall, Castleford	No. 1530
£50	Keith Lowery, c/o Agent "Jim O'Malley"	No. 906
£25	Sold by Agent Dave McEwen, Wheatley	No. 2456
£25	Sold by Agent B. Watson, "Winning Post"	No. 1254
£10	C. Birkett, Willow Road, Campsall	No. 2004
£10	John Atkinson, Bentley Road	No. 1649
£10	Mr. Flanagan, Lindholme H.M.P.	No. 1893
£10	"Hexthorpe House"	No. 2801
£10	G. Elstub, "Golden Fleece"	No. 67
£10	Sold by Agent "Morris Haig"	No. 1745
£10	M. Wells, c/o Agent "Dave McEwen"	No. 98
£10	Sold by Tony Jeff, "Jolly Miller"	No. 2615
£10	T. White, Lindholme H.M.P.	No. 2251
£10	Mrs. Lowther, c/o S. Burton, Agent	No. 1666
£5	Betty's Shop, Askern	No. 2016
£5	J. Pearson, Sprot	No. 1080
£5	Mrs. Swaby	No. 773
£5	Barnby Dun Social	No. 2741
£5	T. Torr, Sprotboro	No. 907
£5	"The Stag"	No. 327
£5	Don Brooks	No. 1031
£5	Arthur Raw	No. 207
£5	D. Kelly	No. 641
£5	B. Culshaw	No. 737

CLUB NEWS

It is with regret that the Board had to accept the resignation of Geoff Roebuck, one of our Directors, recently. Geoff has been a life long supporter of the Dons and as such he gave the Board the background knowledge it needed when the Club was reformed. It is because of increasing working commitments Geoff has had to take this decision but he will continue to help the Club when he can.

Thanks Geoff for all the hard work and best wishes for the future.

Dave Evans has been co-opted onto the Board to replace Geoff, Dave is a familiar face around Doncaster as he is the Licensee of the "Tadcaster Arms", at Armthorpe.

Our Alliance Side have started the season off better than was expected, this young team, mainly made up of last years Colts and local amateurs, have beaten York away (22-18) after coming from behind and scoring the winning try with only eight minutes remaining. In their second game they were over powered by a much bigger and more powerful Carlisle side losing (22-18). The third game was a real nail biter with Workington. After taking a 22 points to 4 points lead they allowed Workington to come back into the game and finished battling to a 28 points to 26 points win. Let's hope that the young players can keep up the good work.

The Colts also got off to a good start this season drawing at Dewsbury 14-14 and then beating Sheffield Colts 28 points to 12 points – well done lads!

Some more good news is that our Australian Stephen Louis arrived last week and made his debut at Whitehaven, if all went well hopefully he will be playing today so let's give him a real Yorkshire welcome to Doncaster.

FLOODLIGHT APPEAL

The Floodlight Fund has got off to a good start, everybody seems to be rallying to our cause and hopefully we can start planning for the lights to be up next month – a lot more money is required and a Grand Draw is being organised by Charlie Dunn of Armthorpe to be run during the season – a "Trip for Two to Australia" next Summer to see the Test Matches will be the First Prize.

Today's referee is Mr. John Holdsworth of Kippax, born in Hunslet Mr. Holdsworth was brought up in the old rugby tradition so there is no conning this ref with old tricks. On the field of play to date Mr. Holdsworth's record is Grade Two 1979-80, Grade One 1980-81, John Player Trophy 1985-86, Premiership Trophy 1980-81, Lancashire Cup 1985-86, Wales v England 1980-81, Cumbria v Yorkshire 1981-82, Lancashire Cup 1982-83, France v Great Britain U24's 1982-83, Challenge Cup Final Halifax v St. Helens 1986-87.

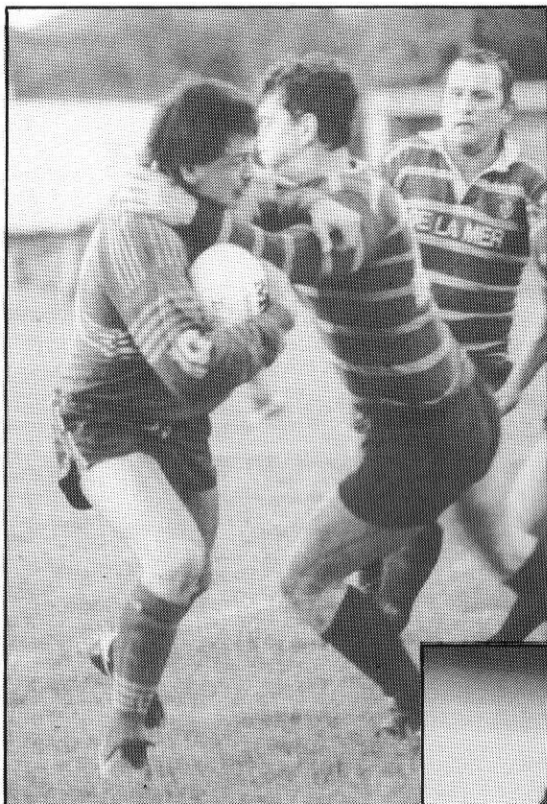

Dave Noble, still kicking goals has now scored in every game from February 1986 – a total of 56 games.

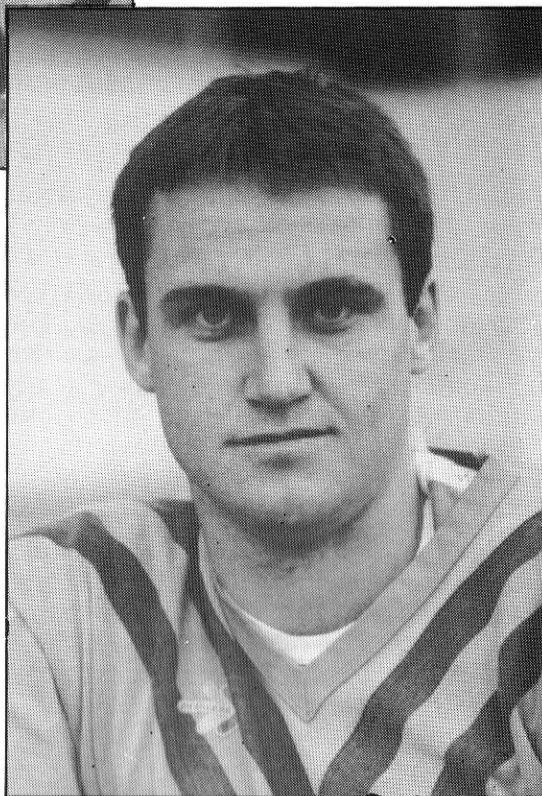

Stephen Louis, our Australian import from Newcastle, New South Wales – good luck to Stephen on his stay at Doncaster.

OUR VISITORS

Today we extend a warm welcome to the officials, players and supporters of Oldham R.L.F.C.

How unlucky Oldham were last season being relegated on points difference from the First Division. After looking as though they were going to finish in the top eight at the half way stage of the competition a disastrous run in the latter half saw them drop into relegation.

The close season saw Oldham part company with their Manager Frank Myler, the former Widnes and St. Helens player. After considering applications for the vacant coaching post the Club decided on a joint venture with Eric Fitzsimmons and Australian Mal Graham taking over. We at Doncaster are well aware what Eric can achieve as he was the Coach for Rochdale Hornets who knocked us out of the Second Division Play Offs. Graham, a former Hunslet and Bradford Northern player has already had an inside look at the Oldham set up when he was there for a season 18 months ago, his Australian background will no doubt prove to be beneficial to the Club this season.

Oldham are a Club with great traditions and are the Bookies favourites for promotion at the first attempt, so today's game will no doubt be one of the hardest of our seasons fixtures at Doncaster.

Apart from signing Mal Graham as Player coach, Oldham have wasted no time in bringing to the Club former St. Helens forward Paul Round for a record fee of £65,000 – no doubt Eric Fitzsimmons will be looking for Paul to fulfil the faith that he and the Directors had in him by paying such a large fee and also hoping that promotion comes the first time round.

DANUM VIDEO CENTRE

WEST END, BENTLEY (Next to West End W.M.C.)

**Video Library Repairs
Service – Hire – Filming**

Telephone: Doncaster 785757



PRECIOUS STONE

STONES. MAJOR SPONSOR OF THE RUGBY LEAGUE.

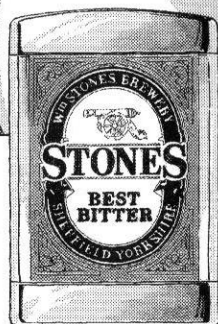

PREVIOUS LEAGUE MATCHES AGAINST TODAY'S OPPONENTS

OLDHAM HAVE PRODUCED THE FOLLOWING RESULTS :-

HOME

SEASON	COMP.	RESULT	SCORE	TRY SCORERS	GOALS	D/GOALS
1963/64	DIV. 2.	LOST	6 - 12	GOODCHILD(2).	-	-
1968/69	ONE DIV.	LOST	10 - 26	BROOK, PELL.	M'MANUS(2)	-
1970/71	ONE DIV.	LOST	10 - 14	JEFF. BATTYE.	FORTIS(2)	-
1971/72	ONE DIV.	LOST	9 - 27	TOWLE.	TOWLE(3)	-
1974/75	DIV. 2.	LOST	3 - 18	BANHAM.	-	-
1977/78	DIV. 2.	LOST	7 - 18	FORTIS.	NOBLE(2)	-
1978/79	DIV. 2.	LOST	8 - 10	PFLASTER, D.	WOODHEAD(2)	NORTH
1979/80	DIV. 2.	LOST	0 - 25	-	-	-
1981/82	DIV. 2.	LOST	13 - 36	WILSON, KNOTT, RUSSELL	HARRISON(2)	-

AWAY

SEASON	COMP.	RESULT	SCORE	TRY SCORERS	GOALS	D/GOALS
1963/64	DIV. 2.	LOST	13 - 45	HEPWORTH(2) RUSHTON.	DOYLE(2)	-
1968/69	ONE DIV.	LOST	7 - 9	ARRAND.	FORTIS.	SYKES
1970/71	ONE DIV.	DRAWN	9 - 9	JAMES.	FORTIS(2)	DOYLE, M.
1971/72	ONE DIV.	LOST	5 - 44	BROOK.	TOWLE	-
1974/75	DIV. 2.	LOST	3 - 23	EDMUNDS	-	-
1977/78	DIV. 2.	LOST	12 - 38	BEALE, WILMOT.	BEALE(3)	-
1978/79	DIV. 2.	LOST	5 - 20	SAXBY.	WALKER	-
1979/80	DIV. 2.	LOST	2 - 46	-	ELLIS, G.	-
1981/82	DIV. 2.	LOST	10 - 38	MILLETT, K.	NOBLE(3)	NOBLE

CHEAP CHEAP

**CATCH THE EARLY BIRD
FOR HUGE REDUCTIONS
ON SUMMER '88 HOLIDAYS**

Select the holiday of your choice from
Apollo's tremendous range

UP TO **£50 FREE**
FREE SPENDING MONEY
CHILD PLACES
OR YOUR
MONEY BACK

**WHY WAIT? REGISTER THE HOLIDAY OF YOUR
CHOICE NOW, FOR ONLY £10 DEPOSIT
YOU CAN'T BUY CHEAPER!**

Minimum
price £185
Cannot be taken
in conjunction
with other Apollo
offers.
Ask for a leaflet for details.

Apollo Travel

3 Hallgate, Doncaster Telephone: 340456

COLTS FIXTURES

K.O.

September

5th Sat	Dewsbury	Away	3.00	14-14	D
12th Sat	Sheffield	Away	3.00	28-12	W
19th Sat	Huddersfield	Away	3.00	62-01	W
26th Sat	Leigh	Home	3.00		

October

3rd Sat	Fulham	Away	3.00		
10th Sat	York	Away	3.00		
17th Sat	Keighley	Home	3.00		
24th Sat	Sheffield	Away	3.00		
31st Sat	Huddersfield	Home	3.00		

November

7th Sat	Dewsbury	Away	3.00		
14th Sat	Sheffield	Home	2.30		
21st Sat	Leigh	Away	2.30		
28th Sat	York	Home	2.30		

December

5th Sat	Fulham	Away	2.30		
12th Sat	Leigh	Home	2.30		
19th Sat	Sheffield	Away	2.30		

January

2nd Sat	Fulham	Home	2.30		
9th Sat	York	Home	2.30		
16th Sat	Keighley	Away	2.30		
23rd Sat	Huddersfield	Away	3.00		
30th Sat	1st Round Challenge Cup				

February

6th Sat	Dewsbury	Home	3.00		
---------	----------	------	------	--	--

ALLIANCE FIXTURES

				K.O.		
August						
29th	Sat	York	Away	3.00	22-18	W
September						
5th	Sat	Carlisle	Home	3.00	18-22	L
12th	Sat	Workington	Home	3.00	28-26	W
19th	Sat	Whitehaven	Home	3.00	16-48	L
26th	Sat	Oldham	Away	3.00		
October						
3rd	Sat	1st Round Yorks Cup				
10th	Sat	Batley	Away	3.00		
17th	Sat	2nd Round Yorks Cup				
24th	Sat	Bradford Northern	Home	3.00		
31st	Sat	Rochdale H.	Home	2.30		
November						
7th	Sat	Workington	Away	2.30		
14th	Sat	Blackpool B.	Home	2.30		
21st	Sat	Whitehaven	Away	2.30		
28th	Sat	Carlisle	Away	2.30		
December						
5th	Sat	Oldham	Home	2.30		
12th	Sat	Featherstone Rovers	Away	3.00		
19th	Sat	Huddersfield P.	Home	2.30		
January						
2nd	Sat	York	Home	2.30		
9th	Sat	Bramley	Away	3.00		
16th	Sat	Featherstone Rovers	Home	2.30		
23rd	Sat	Dewsbury	Away	2.30		
30th	Sat	Blackpool B.	Away	2.15		
February						
6th	Sat	1st Rnd Alliance Challenge Cup				
13th	Sat	Huddersfield P.	Away	2.30		
20th	Sat	2nd Rnd Alliance Challenge Cup				
27th	Sat	Bramley	Home	2.30		
March						
5th	Sat	Dewsbury	Home	2.30		
11th	Fri	Bradford Northern	Away	7.30		
19th	Sat	Batley	Home	2.30		
26th	Sat	Rochdale H.	Away	3.00		
April						
2nd	Sat	Open Date for any re-arranged games				
9th	Sat	Open Date for any re-arranged games				
16th	Sat	Open Date for any re-arranged games				
23rd	Sat	Open Date for any re-arranged games				

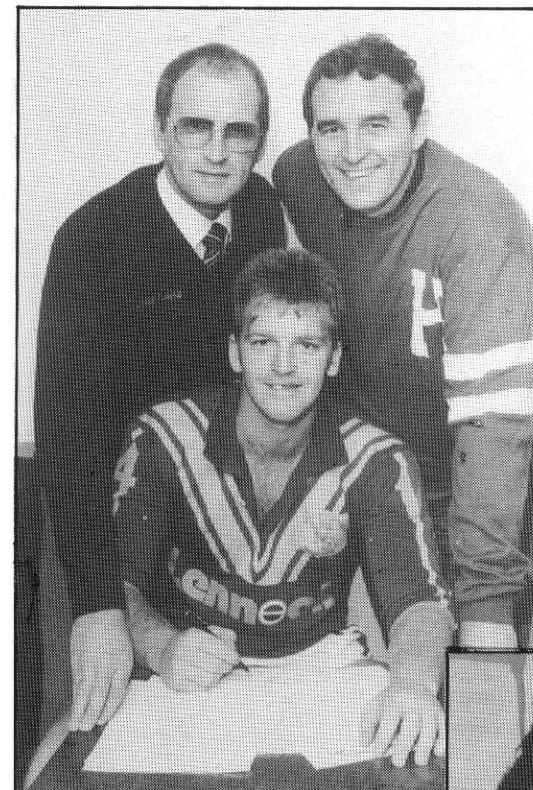

John Stutchbury, our Australian import signing his contract – looking on are Michael Heptinstall (Director) and Graham Heptinstall (Club Coach).



Dale Barratt receiving his Man of the Match Award against Batley from Mr. John Logan of Hollings Contractors – the match sponsors.

Park Avenue Mini Coaches

12 – 19 – 23 seater Mercedes Benz
luxury coaches

18 – 28 seater Executive Charter
Luxury high executive specification
including TV, Video, Bar Facilities,
Hostess Service.

**76 Park Avenue, Allerton Bywater, Castleford,
West Yorkshire WF10 2AR**

Telephone: Castleford 558599 – Leeds 872787

S.M.S. SPORTS

WE OFFER A PERSONAL SERVICE
FOR THE SPORTSMAN & WOMAN,
ALL THE LATEST DESIGNS IN
SPORTSWEAR & EQUIPMENT FOR
FOOTBALL, RUGBY, TENNIS,
CRICKET, HOCKEY, BADMINTON,
SQUASH, BASKETBALL, ETC.

**Your
Specialist**

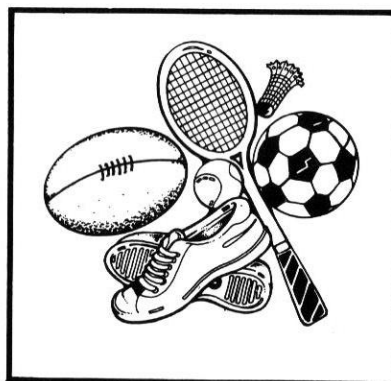

Unit 2, Fraser House,
Netherhall Road, Doncaster.
Tel. Don. 65217.

SUPPORTERS CLUB NOTES

CHAIRMAN: Stuart Burton

TREASURER: Neil Smith

COMMITTEE: Elsie Hails, Bob Martin, Mick Parkhouse and Pete Urbanowski.

SECRETARY: Carole Blades

AWAY TRAVEL: Keith Blades

After an indifferent start to the season, now is the time to rally round and give as much support as possible to the team. Those who went to Whitehaven last Sunday saw a much improved performance and hopefully our next win is just around the corner.

Winning numbers for our draw are as follows: 4929, 4181, 223, 5940, 6200, 427, 1117, 995, 6346, 2289, 3728, 4773, 6938 and 615. Take your ticket to the supporters club shop and claim your prize. Our thanks to all who bought and sold tickets and to those who donated prizes.

The Supporters Club team were defeated by 70–12 at Bramley. The Dons points coming from Pete Urbanowski and Bruce Hanlon.

We are selling the Open Rugby magazine priced at £1.00. To make sure of your copy order it in the supporters club shop today. Rugby Leaguers are also on sale priced 35 pence.

Don't forget to pay a £1.00 deposit if you are wanting a seat on the coach to the Test Match against Papua New Guinea. We need to know how many are interested so that the appropriate size coach can be ordered.

We have a few programmes available from our recent away games at Bramley and Whitehaven so call in at the shop as these are limited.

The Supporters Club are raising a team to join the darts and dominoes league on a Monday night. Hopefully we will have been voted into the league on Thursday so if you wish to join them come into the shop and put your name down. You will have to be a member of the Supporters Club.

If you are a programme collector a Mrs. Wood has a load of old Rugby Programmes for sale. So contact her on Doncaster 885350.

A Mr. Walker would like a copy of the Dons versus St. Helens match from 1974, also a copy of the replay at St. Helens. If you can help please contact him on 884932.

AWAY TRAVEL

Pay in advance only. Members pay before last booking date. After that non members price only.

Sunday October 4th
FULHAM

Depart Dons Car Park 10.00pm

Mem last booking Oct 1st

Mem Ad. £6.00 Chil. £5.25

N/M Ad. £6.75 Chil. £5.75

Sunday October 18th
BATLEY

1.45 pm

Thurs October 15th

Mem Ad. £2.50 Chil. £1.75

N/M Ad. £3.25 Chil. £2.25

Shop/Office Open

Mon and Wed 5.30-6.30

Tues and Thurs 6.30-8.00

Saturday 9.30-12.00

OPEN
DAILY

BE SMART —
BUY FROM
BONNER!

**DON
BONNER**



Magic Carpets
Market Place, Doncaster.
Tel: Doncaster 60246

**Kingfisher
Photo-Litho**



**DESIGN
ARTWORK
TYPESETTING
4 COLOUR
PLANNING
PLATE
MAKING**

**B/WHITE
SMALL OFFSET
SPECIALISTS

FREE DELIVERY
AND COLLECTION
SERVICE**

**Producers of
High Class
4-Colour
Brochures,
Leaflets,
General &
Commercial
Printing**

Unit 6 Tingley Mills Bridge Street Morley
Leeds LS27 0HE Tel Leeds 536600

WHO'S AT WORK FOR OLDHAM

MICK BURKE (full-back): Former Widnes player, signed for a large fee by former coach Frank Myler. Represented Great Britain.

GEOFF EDWARDS (three-quarter): Geoff signed for Oldham from Warrington Junior Rugby, can play in any back position.

PAUL SHERMAN (wing): Signed for Oldham from Widnes Junior Rugby.

KEVIN MEADOWS (wing): Experienced player, had a long spell with St. Helens before moving to Warrington.

RICHARD IRVING (three-quarter): Signed from Junior Club Mold Green, Huddersfield area.

STEVE PETERS (utility player): Steve has played in every back position, former St. Helens and Warrington player.

PADDY KIRWIN (scrum half): Signed from Saddleworth Rangers. Since Ray Ashton moved to Leeds, Paddy has made the scrum half berth his own.

IAN SHARRATT (prop): Former Bradford Northern player, came to Oldham in the David Hobbs deal, giving Oldham good service.

HUGH WADDLE (prop): Moved to Oldham from Blackpool Borough, strong running prop, represented England.

IAN SANDERSON (hooker): Signed from Oldham Colts, one of many up and coming hookers in our game, Colts International.

COLIN HAWKYARD (utility player): Colin signed for Oldham from Huddersfield Junior Rugby, can play centre or second row, has served Oldham well.

MICK WORRELL (second row): Signed from Oldham Colts, played for Great Britain at Colts and Full International.

TERRY FLANAGAN (back rower): Came to Oldham from Saddleworth Rangers, former Colt and Great Britain International.

PAUL ROUND (second row): Oldham's record signing from St. Helens, cost Oldham £65,000.

MAL GRAHAM (loose forward): Australian who has played for Hunslet, Bradford Northern and Oldham, before coming back as Player Coach.

ROTHMANS RUGBY LEAGUE YEARBOOK 1987-88

Editors: David Howes and Raymond Fletcher

A first-ever dossier of Rugby Union internationals who have switched to the 13-a-side game is the highlight of the 1987-1988 ROTHMANS RUGBY LEAGUE YEARBOOK.

The seventh edition of world Rugby League's top reference book registers the capped converts from the four home counties with a statistical file detailing each player's position, tally of Rugby Union caps, former club and season of signing professional.

Intensive research, led by Rugby League historian Robert Gate, has revealed that:

- * A total of 212 home internationals have changed codes, two-thirds of whom come from Wales
- * Only 41 have gone on to be capped by Great Britain
- * Just 6 players have been British Lions at both Union and League
- * Leeds have made the most Rugby Union home international captures with a total of 30
- * Only 6 present-day clubs have never signed a Rugby Union international

ROTHMANS RUGBY LEAGUE YEARBOOK, the game's bestselling annual, also spotlights the latest international pioneers - Papua New Guinea - by marking their inaugural tour of the British professional scene this autumn: there's an analysis of the Kumul's Test results, records, teams and tour squads since being granted International Board membership in 1978.

The forthcoming World Cup in 1988 is previewed with a showcase of the previous 8 tournaments; other special features include a chronicle of the 1986 Kangaroo tour and a round-by-round history of the Premiership Trophy.

The most comprehensive and accurate compilation of statistics from the past domestic campaign includes an update of the club scene, the major competitions, records, coaches, transfers and awards, plus the Alliance and Colts set-ups. Fixtures for the 1987-1988 season cover the Stones Bitter Championship, Second Division and tours by Papua New Guinea and Auckland.

Illustrated with 142 photographs, the ROTHMANS RUGBY LEAGUE YEARBOOK is again compiled by Raymond Fletcher of the YORKSHIRE POST and Rugby League PRO David Howes.

ROTHMANS RUGBY LEAGUE YEARBOOK is published on 10th September, 1987 (price £10.95). It is available from all good bookshops or by post (plus £1.00 postage & packing) from the Public Relations Department Rugby Football League, 180 Chapeltown Road, Leeds LS7 4HT

Queen Anne Press

A division of Macdonald, a BPCC plc company

3rd Floor, Greater London House, Hampstead Road, London NW1 7QX Telephone: 01-377 4600 Telex: 885233 MACDON



Miss and Mr. Great Britain . . . current Miss Great Britain Linzi Butler is the new Rugby League Personality Girl for 1987-88 and is pictured with Great Britain captain Ellery Hanley. Rugby League duties for Linzi (21), of Southport, will include photographic and hostess work at Rugby League events, highlighted by the series of eight Sunday Mirror Rugby League Roadshows.

NEW RUGBY LEAGUE VIDEOS

For the first time, BBC Enterprises have issued a series of Rugby League videos.

Four classic Wembley finals have been released with all the action from kick-off to Challenge Cup presentation.

The quartet of selected matches is the 1971 meeting between Leigh and Leeds, the 1978 thriller between Leeds and St. Helens, the 1982 draw encounter between Hull and Widnes and the Wembley final judged to have been the best ever, the 1985 nail biter between Hull and Wigan.

Each video comes in a special presentation case and is priced only £9.99 plus £1 packing and postage and can be ordered either individually or as a set from: The Public Relations Department, The Rugby Football League, 180 Chapeltown Road, Leeds LS7 4HT.

OFFICIAL GUIDE

The 1987-88 Rugby League Official Guide is now available. The 250 page "bible" contains a host of official material including bye-laws, club directory and fixtures for the Stones Bitter Championship, Second Division, Slalom Lager Alliance and Colts Leagues. The new edition of the Guide is priced £4.50 plus 50p packing & postage from:

The Public Relations Department
The Rugby Football League
180 Chapeltown Road
Leeds LS7 4HT

mitre

**— official suppliers
of points for
today's game**



**"IF IT MOVES —
WE TAKE BETS ON IT"**

**Quotations on all Sporting and
Interesting Events.
Including the Dons.**

**MARILYN DAVIES
BOOKMAKERS
BENTLEY**

DONCASTER

Free Press

The only one you will need

Free Press

TELEPHONE

22144

25904

327178

Advertising, Motor Guide, Editorial
Property Guide
Tele Ads

Doncaster Free Press
10 Sunny Bar
Doncaster DN1 1NB

P.D. CAR

**VALETING
and
COACHLINE
SPECIALISTS**

Rear of 419 Bentley Road
Tel: Doncaster 875251

**We Don't Talk Rubbish
We Move It!**



**Clearances for household, factories,
building sites, shops, etc.**

(Easy access for wheelbarrow directly into skip — no lifting)

Are pleased to be associated with WHITTINGTON BUILDERS

Tel. Doncaster 537597

SVP

ST. VINCENT PLANT LIMITED

**PLANT & TOOL HIRE
including:**

Bowers	Power Tools (all types)
Compressors	Pressure Washers
Concreting Equipment	Pumps
(a very comprehensive range)	Rollers
Concrete Mixers	Saw Benches
Dehumidifiers	Saws (all types)
Dumpers	Scaffold Towers
Generators	Tool Hire
Hammers	Traffic Lights
Heaters	Vacuum Cleaners
Hydraulic Breakers	Welding Equipment
Lighting Towers	Etc.,
	Etc.,

**OVER 1250 ITEMS IN OUR HIRE FLEET
SAVE YOURSELF TIME — TRY US FIRST**

5 Kelham Street
Doncaster
Tel: (0302)
344476 & 68877

TRUECLEAN

**Specialists in: Carpet & Upholstery Cleaning
Car & Caravan Valeting**

Office, Pubs, Hotels & Restaurant Cleaners

18 Ambler Street, Castleford, West Yorkshire, WF10 4EB

Telephone Castleford (0977) 518976

24 hour service



Back Row (Left to Right): Evans, Payne, Green, Turner, Parkhouse, Smith, Noble, Timson, Don Brook (*Physio*).

Middle Row: Bell, Barrett, Jones, Birkby, Gibbon, Pennant.

Front Row: Carr, Paul Alton (*Mascot, aged 8*), Roache.

All the best for 1987-88
Season to
Doncaster RLFC (1986)
from

Drinkwater Sabey Ltd

**Specialist suppliers of
Clean Limestone
Crusher Run Limestone
Bulk Fill
Sand and Gravels
Sandstones
to the construction
industries**

Head Office
The Pickeridge
Stoke Common Road
Fulmer
Bucks

Local Depot
Barnsdale Bar Quarry
Long Lane, Kirksmeaton,
Pontefract
Tel: 0302 700980

GERAGHTY RACING

DONCASTERS LEADING BOOKMAKER

EVERINGHAM ROAD
CANTLEY

FIRST FOR PRICES

GIVE US A TRY

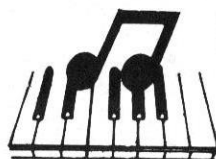

**JAYBEE
ORGANS**

**ORGANS – SALES –
SERVICE & REPAIRS**

DONCASTER'S MAIN STOCKISTS FOR

Elka · Kawai · Viscount · Farfisa
Pre-owned organs also on sale –
all fully guaranteed (lifetime guarantee
on all organs over £400)

Service and repairs (within 24 hours)

Free delivery

Music books (music by post service)

£1000 instant credit available

Licensed credit broker

Written quotations available

2pm to 9pm Monday–Friday

9am to 5pm Saturday

2pm to 5pm Sunday

**28 NEWLANDS DRIVE
DONCASTER**

DONCASTER 787781

BEACHOLME

HOLIDAY CENTRE, CLEETHORPES

The Beacholme Holiday Centre is specially designed for you. It has comfortable chalets fully equipped for self catering, sleeping 4, 5, 6 or 8 people. They have bed linen, coloured T.V., refrigerators all provided, no charges for electricity. But the centre has restaurants and snack bars as well. Easy to get to. Something different to do each day. Entertainment nightly in the Beachcomber.

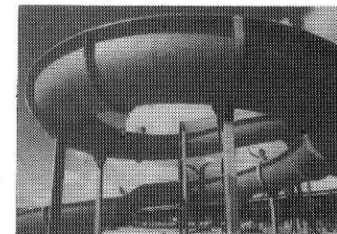

Accommodation from £8 per week per person. Open May–September. Send for *FREE* colour brochure, booking form and price list to:- Dept. D, Beacholme Holiday Centre, North Sea Lane, Humberston, Cleethorpes, South Humberside, or Telephone: (0472) 813102 or 812219.

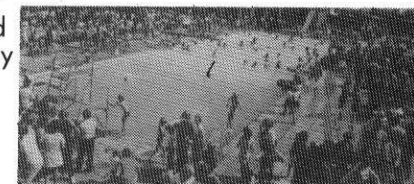

The heated swimming pool with the Beachcomber club in the background and Aquaglide (top)

LOOKING FOR A STATIC CARAVAN? WHY NOT TRY US?



USED CARAVANS FROM £300 to £5000

ALL PRICES INCLUSIVE OF VAT

ALSO CARAVANS WANTED

TRANSPORT AVAILABLE

OPEN 7 DAYS A WEEK

J. HOPKINSON

**Mayfield Farm, East Hardwick,
near Pontefract.**

Tel. Pontefract 620418