BY APPOINTMENT TO
HER MAJESTY THE QUEEN
MANUFACTURER OF
DISPOSABLE TISSUES
SCOTT LIMITED
EAST GRINSTEAD

BY APPOINTMENT TO
HM QUEEN ELIZABETH
THE QUEEN MOTHER
MANUFACTURER OF
DISPOSABLE TISSUES
SCOTT LIMITED
EAST GRINSTEAD

SCOTT

SCOTT LIMITED

Manufacturers of:

Andrex, Petal, Fiesta, Scotties, Handy Andies, Washups, and Scottowel

Scott Limited,
Park Road, Barrow-in-Furness, Cumbria LA14 4QX

BARROW
R.L.F.C.

RUGBY LEAGUE
STONES BITTER
CHAMPIONSHIP

2nd DIVISION

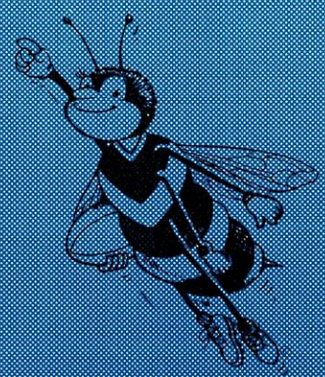

40p

BNFL sport

BNFL Support Rugby League

FOUNDED 1879

BARROW RUGBY FOOTBALL CLUB LTD.
CRAVEN PARK, BARROW-IN-FURNESS
Tel.: (0229) 20273

SEASON 1987-88

OFFICIAL PROGRAMME No. **8** **13th December, 1987**

STONE'S BITTER RUGBY LEAGUE — DIVISION II

BARROW v OLDHAM

40p.

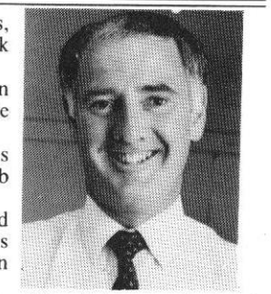

A warm welcome to our visitors from the Watersheddings, Oldham. Along with ourselves the Lancashire club were the shock one of the four clubs relegated last season.

However, they have soon stamped their authority in division two by leading the table from day one. They have suffered only one defeat a narrow one at that at Doncaster 22 - 20.

However, their top position was temporarily halted two weeks ago by Barrow who took over number one spot as the Oldham club were involved in the John Player Trophy.

They have reached the semi-finals by playing fast open and attractive rugby, seeing off the challenge of first division outfits Bradford Northern & Warrington, along with second division Batley.

No doubt they will be making a quick return to the top flight and its all down to the hard work of their new four man Board of Directors who took control in June of this year.

The coaching staff changed with the new chief being former player Eric Fitzsimmons, assisted by Ian McCorquodale and Mal Graham.

These three have passed on their vast experience to the players who have responded with some fine rugby, which has made the rest of the second division sit up and take notice.

We wish Oldham all the very best in next weeks tie with Saint Helens but hopefully today we will be registering our seventh successive home win of the season.

The game with Whitehaven two weeks ago nearly saw us lose the record as the team went to sleep in the closing minutes, let us hope a lesson has been learnt.

Our two next games are away at Bramley and Carlisle where maximum points should be picked up, with the next home game against Workington on January 3rd.

As this is the last programme before the festive holiday's the Chairman, Director's, Players and Staff extend Season's Greetings and Thanks to all the many Club Supporters.

Honorary President: Mr. G.G. Mott, CBE.
Honorary Past Presidents: Sir Leonard Redshaw - Mr. W. Richardson, CBE.

BOARD OF DIRECTORS

Mr. Bill Pears (Chairman)
Mr. Harry Dawson (Vice Chairman)
Mr. Bob Brady, Mr. John Gilbert, Mr. Ray Oldfield, Mr. Johnny Walker, Mr. John Winward, Mr. Keith Wood.
Secretary: Wilf. Livingstone.
Senior Coach: Dennis Jackson. **Assistant Coaches:** Geoff Worrall, Tommy Trelore.
Hon. Con. Orth. Surgeon: Mr. C.A. Campbell. **Medical Officer:** Dr. M.A. Khan.
Physiotherapist: Helen Roberts.
Ground Staff: John Barker, Philip Benson. **Timekeeper:** Frank McKeever.
Hon. Programme Editor: Paddy McAteer.
Hon. Life Members:
Mrs. M. Dent, Mrs. O. Dickinson, Mr. T.D. Dickinson, Mr. R. Exley, Mr. M. Hughes, Mr. A.G. O'Malley, Mr. A.J. Sidaway, Mrs. A.J. Sidaway, Mr. J. Sill, Dr. D. Todd.
Hon. Life Vice-President: Mr. E. Poole.
Vice-Presidents:
N. Baber, G.A. Bell, A. Brown, W. Carradus MBE., M. Chavez, V. Chavez, C. Davidson, T. Dent, W. Eccles, J. Glasgow, G. Harris, D. Herrman, Mrs. M. Jagger, Mrs. I. Joughin, W. Joughin, D.G.B. Lyon, M. Mackenzie, T.A. Mitton, D. Noall DFM., A. Pears, J. Pears, J. Pearson, A. Pidduck, S. Poole, W.J. Robinson, P. Stoller, A.J. Wilkes.

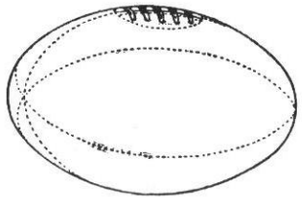

Good luck all round.

From the D.I.Y. all rounders.

133 DUKE ST., BARROW IN FURNESS
TELEPHONE: 29636
OPEN 9AM-8PM MONDAY TO SATURDAY

B&Q

You save more when you B & Q it!

"Frank Interviews"

This week Frank McKeever talked to Russ Walker.

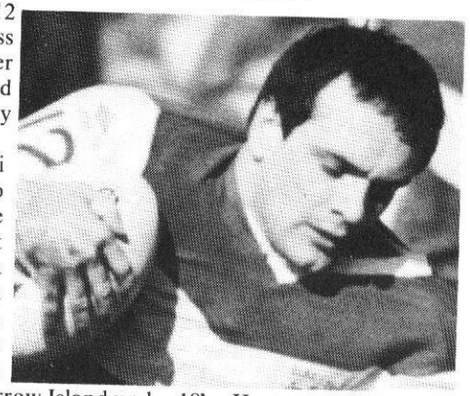

RUSS STARTED OUT when he was 12 at Craven Park, when the Furness Coaching Association first started under Tommy Dawes, Harry Dawson and several players including ex pro. Kenny Wilson.

Russ played for the under 13 mini rugby side and reached the final only to find that he was sub. which to this day he does not relish and would rather start out right from the kick off. He played for a team of 13 year olds playing against a team of under 18's and beat them, so much to the amazement of the Barrow Island chairman, Terry Barker, that he invited the whole team to sign on for Barrow Island under 18's. He remembers only too well playing at Millom and Askam and getting well hammered and also of the players he played against who have since signed for Barrow. However, Russ enjoyed playing against these more experienced players. Even though he was only 13 he learnt quickly. When he was 16 he moved into Barrow Islands first team starting out on the wing and then moving into the centre. (Russ did a bit of goal kicking at that time) and eventually was picked for Cumbria under 19's partnering Dave Richardson in the second row. Dave as you all know is currently playing for Barrow. When Russ returned to play for Barrow Island the following week he was picked in the centre. Believing he was more suited to the second row he approached his coach Paul Kavanagh (who was a brilliant second row on his day playing for Barrow) asking if he could stay in that position. Paul, whom Russ has a great regard for, agreed that if he got stuck in he had the potential to go places provided he was dedicated enough to do it (which I am sure he is doing).

His first game for Barrow Island in the second row was against that good Millom team of the Jacksons, Ceddy & Joey, plus J. Bawden, quite a baptism for young Russ. It stood him in good stead and he was chosen for the Great Britain squad but never made the team, (hard luck for Russ) because of injury.

Barrow approached Russ at 18 and he played trial games against Warrington, Swinton and St. Helens, in which he scored. He remarked what a fine game Mick James had at stand off against Swinton.

He returned to Barrow Island winning several trophies including a nail biter against Walney and a trip to France. Russ remembers vividly breaking his ankle in a match with Holker Pioneers. He was tackled fairly by Tony Kay and unfortunately fell badly in the tackle, no blame on Tony.

After the Walney Central game he signed for Barrow and has given 100% in all his games and his favourite drink is grapefruit. His wife is a great supporter travelling to away games sometimes on her own. He tragically lost his father recently and is determined to make good in Roy's memory. At 6ft. and 14st. 8lbs. Russ is one for the future and as he remarked he enjoys playing for Barrow especially in one match when Barrow beat Leeds 5 - 2 in the John Player, he enjoyed his grapefruit after that game! His ambition is to play for Barrow at Wembley.

airFURNESS

Holidays on the Isle of Man

New flight GB108 at 7.00p.m.

Cheap fare £16 confirmed to Manchester.

Winter Timetable

BARROW - MANCHESTER

Day	Flight Number	Departure Time	Arrival Time
12345	GB 100	0745	0820
12345	GB 104	1245	1320
12345	GB 106	1710	1745
12345	GB 108	1900	1935

MANCHESTER - BARROW

Day	Flight Number	Departure Time	Arrival Time
12345	GB 101	0915	1005
12345	GB 105	1425	1500
12345	GB 107	1800	1835

BARROW - ISLE OF MAN

Day	Flight Number	Departure Time	Arrival Time
1	GB 201	1520	1550
3	GB 203	1520	1550
5	GB 205	1520	1550
6	GB 207	0900	0930

ISLE OF MAN - BARROW

1	GB 202	1605	1635
3	GB 204	1605	1635
5	GB 206	1605	1635
6	GB 208	0950	1020

1 Monday 2 Tuesday 3 Wednesday 4 Thursday 5 Friday 6 Saturday

For more information Ring 0229 44641

or Call Your Local Travel Agent

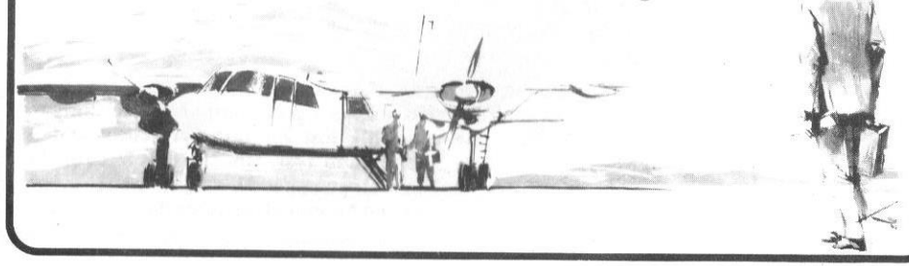

Eric Fitzsimmons — *Oldham Coach.*

The man behind Oldham's battle to go straight back up into division one is 38 year old Eric Fitzsimmons.

ERIC FITZSIMMONS

Along with Ian McCuordale and Mal Graham the former Oldham player has made a marvellous start to his coaching career with his own home town club.

Last season he did extremely well as boss of Rochdale Hornets, and did not hesitate when offered the role by the new Board of Directors at the Watersheddings.

He has got the spirit back into the camp which deserted them towards the end of last season.

Fitzsimmons played Rugby League as a schoolboy but it was his love for soccer that saw him leave the game and his football flourished in the Army.

By chance he was doing some build up work following injury at a running track in Oldham when Phil Larder and Fred Hall persuaded him to come back to the game.

Following many years at Oldham he had a long spell with Hunslet being one of the games most consistent goal kickers.

In 1985 he was well on target to become the top marksman of the season, however, after kicking 132 goals and with twelve games still remaining, he broke a leg.

Alway a deep thinker of the game Eric was destined to go onto the coaching side of the game once his playing days were over, and as a player had the greatest respect for then Oldham Boss Graham Starkey, who at the time developed many stars from the Colts side.

With people like Fitzsimmons controlling the Coaching side of the game it all augers well for the future of Rugby League.

P.M.

FURNESS
INSURANCE CONSULTANTS

(Principal : Paul Scott A.C.I.I.)

* Private Car & Motor Cycle — * House-Building & Contents
* Personal Accident — * Business Insurances — * Pension
* Life — * Endowment — * Mortgages

Local Agents for : YORKSHIRE BUILDING SOCIETY

31, CAVENDISH ST., BARROW. Tel.: (0229) 24743/21615

grilek

Electrical & Instrumentation Engineers

Fell Croft, Dalton-in-Furness,
Cumbria, LA15 8DD. Tel.: (0229) 62949.

MABEL DENT 1924 - 1987

BARROW RUGBY LEAGUE CLUB lost one of its greatest supporters and workers following the recent death of Mabel Dent.

A Rugby league fanatic Mabel could always be seen in her favourite standing place next to the trainers dug out shouting support to the team, and giving stick to the opposition.

She followed the team to many Cup ties away in her time and when Barrow players were selected for International games Mabel would be there to lend her support.

Mabel has always been an RL lover and served on many benefit committee for players in the Willie Horne era a good singer in her day Mabel would give a song or two at Social evenings for the players.

Her wonderful voice saw her involved in the local Drama front.

Over 27 years ago Mabel was a founder member of the Progressive Branch and was involved until it ceased last year. She put in many hours and was a tremendous worker along with her best friend Ollie Dickinson, both Pillars of the Branch. Both were made life members of the Barrow club for their efforts over the years.

Mabel was a character in her own right, and will be sadly missed at Craven Park. To husband Tom we send our deepest sympathy.

P.M.

Lancashire Tarmacadam Co.

Established 1946

Public Works and Private Contractors

Estimates given for all Tarmacadam Work on
Driveways, Roadways, Forecourts, Pathways, Tennis Courts, Garage Fronts, Kerbing, Excavation Work, Concreting Site and Factory Clearance, Earth Removal.

All Work Guaranteed

Phone BARROW 31735 and 38735.

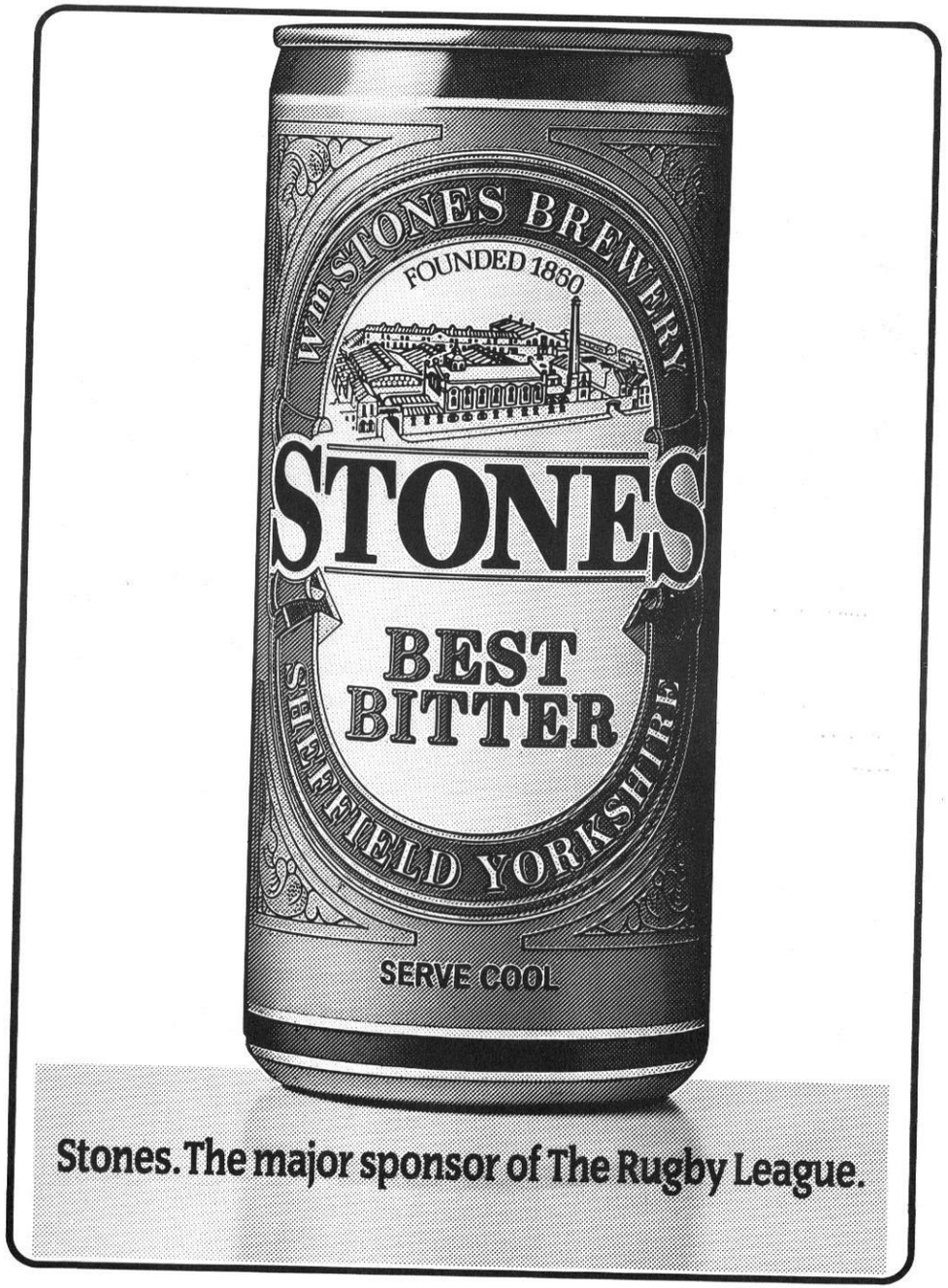

Stones. The major sponsor of The Rugby League.

OLDHAM — Pen Pictures . . . .

MICK BURKE Ex Great Britain full back star. Australian Tourist 1984. Won every award at Widnes except League Champions including Lance Todd Trophy at Wembley and the Harry Sunderland Memorial Award for outstanding performance in the Championship final.

PADDY KIRWAN Local lad, who signed from the Oldham colts side - he is a great hearted player with tremendous strength complimented by a good football brain.

JEFF EDWARDS "Mr. Happy" Jeff has played in most three-quarter positions for Oldham and done so with great skill.

IAN SANDERSON Hooker. A fierce competitor, and his Lancashire cap of two years ago is not likely to be his last honour.

HUGH WADDELL Signed for Oldham just before the cup deadline in a £15,000 move from Blackpool Borough. Ex Rugby Union player, a trialist with Leicester City Soccer. Waddells's strong displays with Blackpool Borough earned him an England cap in 1985.

COLIN HAWYARD Native of Huddersfield, 8 years with Oldham he scored a magnificent try against the Australian Tourists last season.

TERRY FLANAGAN A brilliant loose-forward, toured Australia with Great Britain in 1984. A clever player and one of the youngest most sought after After Dinner Speakers in the North.

IAN SHERRAT Local lad who joined Oldham from Bradford Northern in a player cash deal that saw David Hobbs move to Odsal. Signed for Bradford as a 17 year old, now aged 21.

KEVIN MEADOWS Ex Warrington and Saints flier who scored 5 tries in an Oldham match v Salford when on loan 3 years ago. Played 22 consecutive matches for Warrington last season and has increased his all-round involvement with advice from highly-rated coach Les Boyd.

STEVE PETERS Former Great Britain tourist also ex Saints and Warrington. One of the most talented and versatile players in the game.

PAUL ROUND Great Britain under 24 star signed in a recent record deal with Saints. A natural athlete with blistering pace who scored for Saints at Wembley last year.

KEITH ATKINSON Another local boy, former Great Britain colt, a tremendous goal kicker. With a fine turn of speed, only 21 he seems destined for great honours in the game.

RICHARD IRVING An under 19 International recently signed from Mold Green Club in Huddersfield despite competition from 4 first division clubs.

MAL GRAHAM A former winger who played in the Grand Final in Sydney. In 5 years he has made the transition to forward with ease. He has been the leading forward try-scorer with all his previous English clubs. Hunslet 84/85, Oldham 85/86 and Bradford Northern 86/87.

'THE BON-BON'

Abbey Road, Barrow-in-Furness.

First class choice of:

Chocolates and Sweets

Good Selection of Pipes, Lighters etc

We are the only stockist of Loose Tobaccos Twist, Bogie Roll and Cig. Rolling.

Junanfow House

18 Bath Street. Tel.: 31930.

Chinese Hot Meals to Take-Away

OPENING HOURS

Every Day 5p.m.

(Closed every Monday - Bank Holiday excluded)

Orders by telephone welcome

'Top of the League' for your musical needs

R. & T. MUSIC

(by the Astra Cinema)

Tel.: Barrow (0229) 26344

Percussion - Guitars - Amplification Accessories

DRUM TUITION

TSL

Engineering Products
Engineering Distributors
Rubber/Nylon/PVC Hoses
Abrasives/Discs
Compression Fittings - Valves
Schrader Air Fittings
Copper Tube - Power Tools Etc.

32 - 40 Powerful Street, Walney
Barrow-in-Furness. Tel.: 42867/8

Bela Restaurant

LICENSED

telephone
Milnthorpe 3135
Beethan Road
Milnthorpe

Morning Coffee

Luncheons

High Teas

Coach and Private Parties

Patronised by Barrow Rugby League Club

SCRUMS		
1	2	3
4	5	6
7	8	9
10	11	12
13	14	15
16	17	18
19	20	21
22	23	24

PENALTIES		
1	2	3
4	5	6
7	8	9
10	11	12
13	14	15
16	17	18
19	20	21
22	23	24

BARROW 18

Colours: Blue & White

1 Steve Tickle 36
2 Paul Irving T
3 Brian Blacker
4 Tony Kay T
5 Paul Burns
6 Steve Maguire
7 Gary Hewer
8 ~~Mark Pocock~~ Livesey
9 Paul Creary
10 Dave Kendall
11 Gary Kendall T
12 ~~Rod Reddy~~ Mossop
13 ~~Steve Mossop~~ Butler
14 Williams
15 Richardson

Referee:
Mr. R. S. TENNANT
(Castleford)

OLDHAM 14

Colours: Red & White

1 Mick Burke
2 Steve Robinson
3 Gary Warnecke T
4 Bryan McCarthy
5 Kevin Meadows
6 Peter Walsh 36
7 ~~Steve Peters~~ Martin Hall
8 Neil Clawson
9 Ian Sanderson
10 Hugh Waddell
11 Paul Round
12 ~~Mal Graham~~ Mick Bardsley
13 ~~Terry Flanagan~~ Mal Graham
14 ~~Chris Myler~~ Des Foy T
15 ~~Mick Bardsley~~ Terry Flanagan

Touch Judges:
Mr. G. Wheatley
Mr. D. Davies

SCRUMS		
1	2	3
4	5	6
7	8	9
10	11	12
13	14	15
16	17	18
19	20	21
22	23	24

PENALTIES		
1	2	3
4	5	6
7	8	9
10	11	12
13	14	15
16	17	18
19	20	21
22	23	24

Fletcher & Robinson

11, Queen Street, Ulverston.

Tel.: 52058

Modern Litho and Letterpress Work

Computer Typesetting

For a quick and efficient service consult us about Programmes, Magazines, Catalogues, Handbills, Brochures, General Printing.

Travel in comfort in

Hadwins

Luxury Coaches

Tel. Nos.: Barrow 24531
Ulverston 55510
Silverdale 70123

Send her Flowers

COOMBS

Your Interflora Florist

96/98 Scott Street,
196 Dalton Road.
Tel.: 24089 and 37880

Orders accepted by Credit Cards.

Man of the Match

and

Match Ball Donated by

BASS LANCASHIRE

Say MARSHS Sass.

mitre®
-official suppliers of points for today's game

MULTIPLEX

KIWI

mitre®

QUALITY COMES FIRST

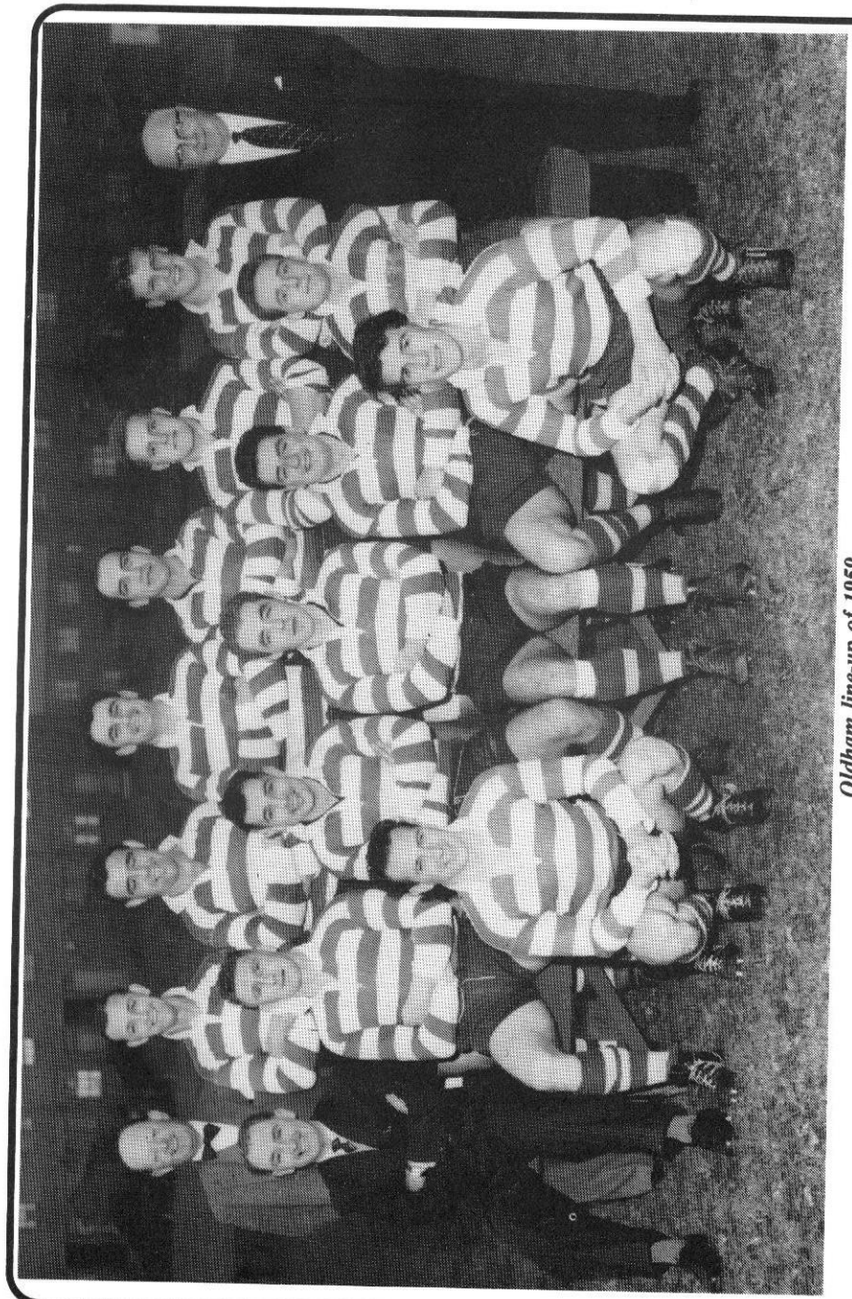

Oldham line-up of 1959.
Back Row L-R. C. Bradley, K. Jackson, D. Robinson, C. Windslade, T. Goddard, J. McKeowan, H. Goswin.
Front Row L-R. F. Stirrup (Manager) I. Southward, A. Davies, B. Gangley, J. Noon, F. Nestor.
Kneeling L-R. F. Pitchford, A. Kellet.

KENNETH GARDNER LTD.

For Television, Video, Hi-Fi.
Records and Tapes.
70 Dalton Road, Barrow **(20308)**
8 Market Place, Ulverston **(52480)**

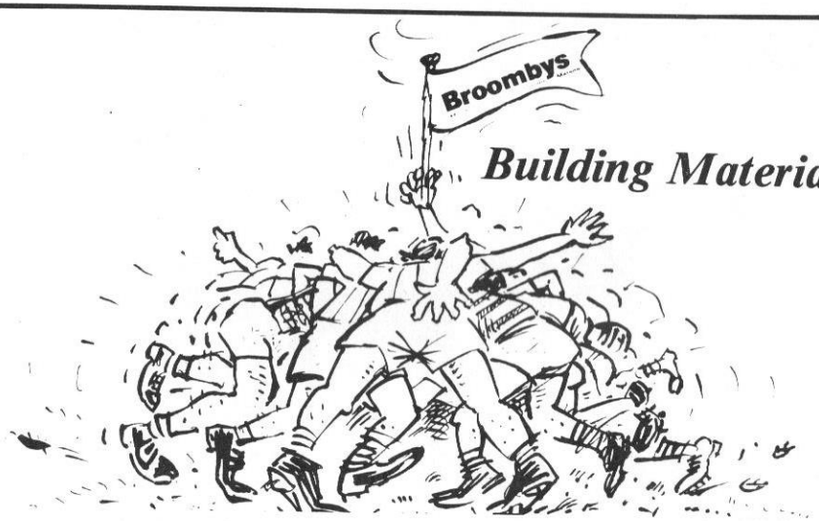

Building Materials

SCRUM DOWN AND TRY US!

Duke St., Barrow. Tel.: 34344 North Lonsdale Rd., Ulverston. Tel.: 52335

Carlisle — Kendal — Morecambe — Workington.

Willie Horne

Tel.: (0229) **20759**

7 CAVENDISH STREET BARROW IN FURNESS

COMPLETE SPORTS OUTFITTER

Same Day Racket Stringing Service
Tennis - Squash - Badminton
Scout - Guide - Brownie - Cub's Wear
Medals and Trophies

Two of Oldhams classy & experienced players . . . .

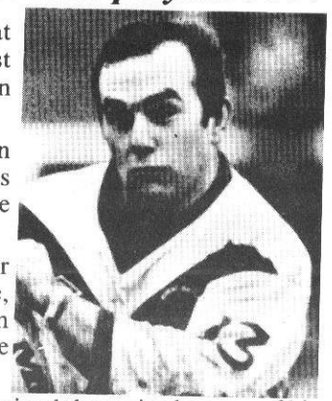

TERRY FLANNAGAN. Terry is a great professional and though he is one of the finest modern day loose forwards, he is just as happy in the number nine jersey.

On many occasions when Oldham have been troubled by having no recognised hooker Terry has quite happily stepped into the role with quite considerable success.

It is a family tradition the hooking role for brother Kevin played many years for Rochdale, while his father Billy wore the number nine shirt in the Lancashire Cup Final forty years ago for the now defunct Bell Vue Rangers.

A former Amateur with Saddleworth Terry gained the major honour of his career when he toured down under in 1984 but it is still his aim to tread the Wembley turf with Oldham.

MAL GRAHAM. Australian Mal has been a big hit with three English clubs in four seasons, firstly at Hunslet, then Oldham, Bradford Northern and now back at Oldham.

He started as a winger playing in the Sydney grand final, and soon became a star in the forwards. He has a brilliant eye for the line and topped the try scoring list for each club he has played for in the forwards.

When Bradford scooped his signature for last season, Coach Barry Seabourne said bringing Mal to Odsal was one of the best things I have ever done in the game. He has the respect of the players and is very helpful to the younger ones.

****

The Ladies Committee who keep the supporters warm on these cold Sunday afternoons with hot pies and cups of tea would like to
Wish their customers a
Merry Christmas and a
Happy New Year.

JAMES TAYLOR

Business and Catering Equipment Ltd.

Suppliers of:

***COMMERCIAL CATERING EQUIPMENT**
for Pubs, Cafe's, Restaurants, Fast Food Take-Aways etc.

***FOOD PREPARATION MACHINES**
Slicers, Scales, Mixers.

***REFRIGERATION**
Counter Displays, Freezers, Ice-Makers, Bottle Coolers.

***CASH REGISTERS**
Whatever your business we have a machine to suit your needs.

1A Hibbert Road, Barrow-in-Furness. Tel.: (0229) 34141.

VAUSE FOR VAUXHALL

SALES — SERVICE — PARTS — MOT's

DUKE STREET, BARROW-IN-FURNESS
TEL. 0229 35777

SELF DRIVE HIRE
CARS AND 15 SEAT MIDI BUSES
FINANCE FACILITIES AVAILABLE

BEDFORD VANS

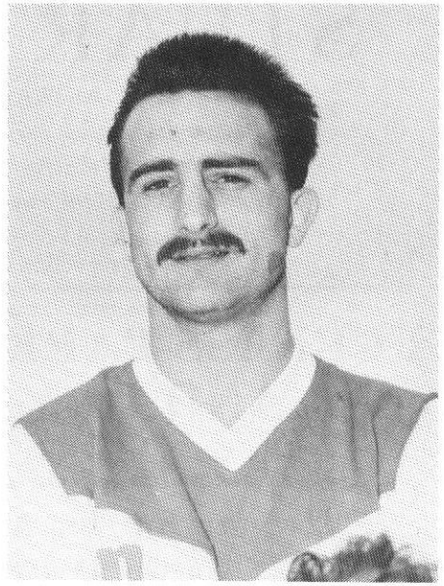

Barrows all action power man Steve Mossop who picked up his second Man of the Match Award for the season when chosen against Whitehaven in the last home game by the sponsors Barrow Travel.

STUART HIRD

(MASTER BUTCHER)

Corner Rawlinson Street and Ramsden Street.

Tel.: Barrow **22390**

Always Pleased to Meet You - Always Meat to Please You

Specialists in Home-Made

Beefburgers - Blackpudding - Sausages

FURNESS PARK LAUNDERETTE AND DRY CLEANERS

C. T. & I. W. Liversedge

32/34 Furness Park Road, Barrow. Tel.: Barrow 20163.

"Helping Barrow to play a clean game"

Full Laundry and Dry Cleaning Service.

CUMBRIA LAND RECLAMATION Co. Ltd.

The Complete Waste Disposal Company

SKIP HIRE

★ Modern Radio Controlled delivery and collection service.
★ Skips from 2cu.yds. to 30cu.yds. (1½cu.metres to 23 cu.metres) Plus Hazardous Material Containers. *All of the Latest Design!*

BARROW 34819.

The Albion Hotel

(Landlord : Allen Rodgers)

MATTHEW BROWN ALES

B. & B. — All Rooms Have Colour T.V.

Bar Snacks at Lunch Time.

DUKE STREET, BARROW — Tel.: 20089.

Down Memory Lane . . . .

54 years ago

On March 4th 1933 at Craven Park in a top four clash, fourth placed Barrow met second in the table Swinton and won 7 - 0, the main attraction of the day not only being Swinton but Barrow's great centre Charlie Carr who was having his benefit game, and the crowds turned out in their thousands to appreciate eleven fantastic seasons Charlie had served them with.

15,137 (including 2,620 unemployed) gave Carr a thunderous welcome as he led the teams on the field, and late in the game the same ovation was given to Charlie as he coolly dropped a goal.

There was no score at half time, and Swinton showed their appreciation to a great player by giving a helping hand going round the ground for Charlie's collection.

The only try of the game fell to Parker who outstripped the cover rounded the full back Scott with a glorious dummy to score, Burgess converted.

Barrow : Bennett, Scott, Carr, Parker, Johnson, Little, Irving, McKeating, Burgess, Yarr, Jenkins, Troup, Thornber.

Swinton : Scott, Jones, Whitaker, H. Evans, Kenny, Rees, D. Evans, Wright, Armitt, Solloway, W. Shaw, Beswick, Butter.

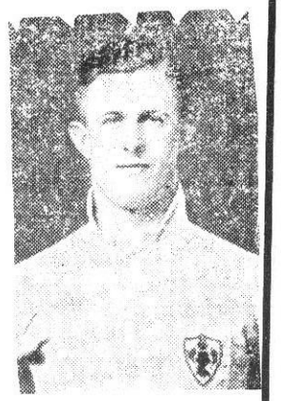

Charlie Carr

48 years ago.

On Easter Saturday April 8th 1938, two trains left Barrow for the Watersheddings and the supporters came away a happy bunch with Barrow defeating Oldham 5 - 2. Barrows Greenhalgh had missed the train and arrived just in time for the kick off.

The game was played in a cup tie atmosphere with Francis scoring the only try of the match sending the Barrow supporters wild with delight. He pounced on a loose ball forty yards out, tricked Stott, and beat several defenders in a thrilling dash to the line, Troup added the goal.

Oldham : Thomas, Hodkinson, Rhyddergh, Downey, Turner, Stott, Smith, Reed, Brooks, Moore, Ambler, Pugh, Elson.

Barrow : Johnson, Cumberbatch, Higgin, Barton, Francis, Bowker, Little, Hattersley, McKeating, Troup, Ayres, Greenhalgh, Marklew.

R. Francis

43 years ago.

On Good Friday April 8th 1944 Barrow registered their highest score of the season in defeating Oldham 49 - 0 at Craven Park, in the War Emergency League.

Included in the Oldham side were three Barrow juniors Troth, Gabriel and Evans while playing at centre for Barrow on leave was George Woods.

Tries for Barrow came from Kerr (3), Bowyer (3), Horne (2), Knowlden (2) and Petcher with Horne kicking seven goals.
The attendance was 6,256.

Barrow : French, Kerr, G. Woods, Knowlden, Lewthwaite, Horne, Bowyer, Petcher, W. Woods, Scott, Ayres, Hall, Little.

Oldham : Rees, Troth, Evans, Lamb, Gabriel, Eckersley, McArthur, Jones, Whitehead, Dean, Pugh, Sherret, Woods.

Appearances 1987/88.

FIRST TEAM

Name	P	Sub	T	G	DG	Pts
S. Tickle	14		1	24		52
P. Stott	9		2			8
S. Williams	15		4			16
T. Kay	11		4			16
L. Quirk	4		4			16
S. Rea	12	1	6		1	25
D. Cairns	4					
M. Flynn	5					
J. Lightfoot	6					
R. Walker	4	1	2			8
N. Du Toit	11	2	1			4
S. Mossop	12	2				
S. Morrison	7					
D. Kendall		6				
S. Lowden		2				
D. Richardson		3				
J. Butcher	2	1				
P. Creary	9		1			4
M. James	10		2			8
G. Hewer	3	1				
G. Kendall	10					
S. Maguire	7				2	2
P. Burns	2	2				
P. Irving	8		2	2		12
M. Pocock	10		2			8
R. Reddy	9		2			8
A. Moses		1				
P. Trainer	2	1				
H. Burns	6					
A.N. Other	1					

NEXT HOME MATCHES

SATURDAY DECEMBER 19th 1987

BARROW 'A' v BRAMLEY 'A'

Kick Off 2.30p.m.

SUNDAY JANUARY 3rd 1988

BARROW v WORKINGTON

KICK OFF 2.30p.m.

"The Man in the Middle"

RAY TENNANT

Date of Birth : 7.4.1949.

Grade One : 1985-86.

First Team Fixtures 1987/88

AUGUST 1987				
28	**Featherstone R.**	**H**	20	8W
SEPTEMBER 1987				
4	Springfield	A	29	6W
12	**Wigan** 1st R. L.Cup	**H**	2	36L
18	**Sheffield E.**	**H**	10	8W
27	Keighley	A	10	20L
OCTOBER 1987				
2	**Rochdale**	**H**	21	6W
11	Doncaster	A	16	16D
18	**Runcorn H.**	**H**	18	7W
25	Oldham	A	8	36L
NOVEMBER 1987				
1	Whitehaven	A	6	16L
8	**Doncaster**	**H**	14	10W
15	Springfield J.P. 1R.	A	2	14L
22	Rochdale	A	11	9W
29	**Whitehaven**	**H**	20	16W
DECEMBER 1987				
6	Featherstone R.	A	0	36L
13	**Oldham**	**H**		
20	Bramley	A		
26	Carlisle (Boxing Day)	A		
JANUARY 1988				
3	**Workington**	**H**		
10	Sheffield Eagles	A		
15	**Huddersfield**	**H**		
30/31	Silk Cut C. C. 1R.			
FEBRUARY 1988				
5	**Keighley**	**H**		
13/14	Silk Cut C. C. 2R.			
21	Rochdale	A		
26	Runcorn	A		
MARCH 1988				
4	**Springfield**	**H**		
9	Wakefield	A		
18	**Bramley**	**H**		
27	Huddersfield	A		
APRIL 1988				
1	**Carlisle**	**H**		
4	Workington	A		
15	**Wakefield**	**H**		

Over a century of specialist experience is at your service.

Commercial
Industrial
Domestic

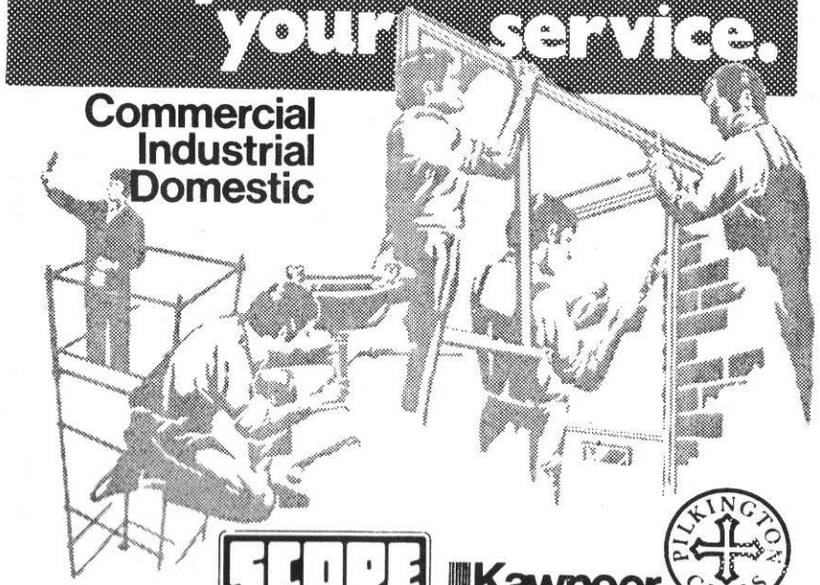

SCOPE Kawneer PILKINGTON GLASS

crown

Our existing reputation for quality and reliability in over a hundred years of business, proves our leadership in the field. Group activities include Glazing, Painting, Shopfitting, Plumbing and Heating. We manufacture high quality Aluminium windows and doors for both commercial and domestic application. Survey, design and estimation facilities without obligation and without delay.

ICI Dulux

Wardglass

EMLYN STREET, BARROW.

Tel.:

(0229) 21513 and 31516