

SILK CUP

The Rugby Football League

SILK CUT CHALLENGE CUP

SECOND ROUND



SUNDAY FEBRUARY 12th 1989
Kick-Off 3.15 pm

SHEFFIELD EAGLES
V
OLDHAM



WHITBREAD YORKSHIRE
Team Sponsors of Sheffield Eagles



LOW TAR As defined by H.M. Government
Warning: SMOKING CAN CAUSE HEART DISEASE
Health Departments' Chief Medical Officers

OFFICIAL PROGRAMME: 50p TENTH EDITION



Sheffield Eagles Rugby League Football Club Ltd.

484 Penistone Road, Sheffield S6 2FU
Telephone: 0742/337664;314251



TEAM
SPONSORS:

WHITBREAD YORKSHIRE

OFFICIALS

President: TERRY SHARMAN

Directors: GARY HETHERINGTON
KATH HETHERINGTON
Dr. DAVID DURIE
RICHARD PEPPER

Cashline Officer: BETTY LAGO

Secretaries: JULIE BUSH and
JANICE MUNTON

Club Captain: DARYL POWELL

Commercial Manager: PHILIP PULFREY

Team Management:

GARY HETHERINGTON
STEVE FERRES
Dr. DAVID DURIE
HOWARD CARTWRIGHT
CLIVE HINDLE
CHRIS CUNNINGHAM

Supporters Club:

Chairman: LEON PARKINSON
Secretary: PAT PARKINSON

VICE-PRESIDENTS

DAVID BALDWIN	Baldwin's Omega, Sheffield.
JIM BALL	W. Ball Printers, Rotherham.
JON BAUER	
DAVID BETTS	Ruane Technical Services, Rotherham.
MIKE CAREY	MIH Contract Engineering Services Ltd.,
PAUL CAVILL	Marson Industrial Supplies, Sheffield.
DAVID CHAMBERS	Acorn Inn, Chapeltown, Sheffield.
GEORGE COHEN	Hallam Towers Hotel, Sheffield.
NIGEL COOKE	Whitbread Yorkshire.
JOHN CORNWELL	
ROLAND CRAFT	
JOHN CRUTCHLEY	Bickerton Garage, 39-45 Infirmary Road, Sheffield 6.
M. F. FEARNEHOUGH	William Stones
DAVID FYFE	Analysis Financial Services, Sheffield.
ALAN GOODISON	Carlour, Sheffield.
DAVID HARRISON	Haulage Contractor, Sheffield.
PETER HAYDOCK	
PETER HAYMAN	Pingrove Country Club, Sheffield.
JAMES HEMINGWAY	
JOHN LEANING	Bickerton Garage, 39-45 Infirmary Road, Sheffield 6.
BRIAN McDERMOTT	City Plasterers, Wakefield.
RON McLACHLAN	Analysis Financial Services, Sheffield.
GERRY MULLINS	Churchills, 227 Crookes, Sheffield.
DOMINIC OGDEN	
DARYL PALMER	
RITA PALMER	
BRIAN PEMBERTON	Nu-Life Window Co., Sheffield 6.
CHRIS NICHOLS	Whitbread Yorkshire.
G. H. ROBSON	William Stones
BARRY ROPER-TYE	R & Bs Uptown Bar, Scotland Street, Sheffield.
RUTH ROPER-TYE	R & Bs Uptown Bar, Scotland Street, Sheffield.
JOHN RUSSELL	Poppleton & Appleby, Sheffield.
BRIAN SAMMONS	Whitbread Yorkshire.
PETER SEPHTON	
JIM SPENCER	Saxtons, 53 Queens Street, Sheffield.
ALAN TUDOR	Whitbread Yorkshire.

NEWS & VIEWS Gary Hetherington

- ★ Our last minute victory over Leigh in the Silk Cut Challenge Cup First Round two weeks ago was a memorable win which has probably done more for Rugby League in Sheffield than any other match. We were delighted to receive so many letters and calls congratulating our team and the most encouraging feature is the number of new supporters we have attracted. Hopefully, this number will continue to grow and support the team throughout what will be the most important two month period in our short history.
- ★ After today only eight teams will remain on the Wembley trail and I expect both my tips, Warrington and Featherstone to have made progress along with the four favourites, Wigan, St Helens, Widnes and Leeds. The draw for the Quarter Finals will be featured on BBC local radio network at 7.40am on Tuesday.
- ★ Congratulations to Paul Broadbent on being called into the Great Britain U21 squad against France last Saturday. He didn't make the team, but since they went down to an undignified defeat he is one of a few with his reputation intact. The GB team played France in the full Whitbread International the following day and gained ample revenge with a splendid victory by 30 points to 8.
- ★ The defeat at Bramley last week brought to an end our record run of nine league wins, stretching back to last October. The team fully deserved the Daily Mirror/William Stones Team of the Month Award for January and we now need a similar winning run if we are to win promotion.
- ★ Next week we entertain rejuvenated Huddersfield and the following home fixture will be the local derby with our promotion rivals Doncaster. This match was scheduled to take place at Bramall Lane, but because United have some home matches to re-arrange, the match will now take place at Owlerton.

The pancake House

A DELICIOUS SELECTION OF
SAVOURY & SWEET PANCAKES
STEAKS & BURGERS
HOUSE SPECIALS

OPEN FOR MORNING COFFEE
OPENING TIMES 10am - 11pm

68-72 LONDON ROAD
SHEFFIELD

DRESSED TO THRILL



EAGLES REPLICIA SHIRTS AND OTHER SOUVENIRS

NOW ON SALE

- REPLICIA SHIRTS**
22/24" : 26/28" : 30/32" £14.95
32/34" : 36/38" : 42/44" : 46" . £22.95
- CLUB SWEATERS**
36" - 46" £17.95
- CLUB SCARVES** £2.50
- EAGLES RUGBY BALL**
Sizes: 4 & 5 £9.95
- NEW SKI JACKETS** £24.95

AVAILABLE ON MATCH DAYS
FROM THE SOUVENIR SHOP OR AT
THE OFFICE DURING THE WEEK.

POSTAL ORDERS TO:
SHEFFIELD EAGLES RLFC,
484 PENISTONE ROAD,
SHEFFIELD, S6 2FU.

ALL PRICES ARE INCLUSIVE OF
VAT AND PACKAGE AND POSTAGE
IF REQUIRED.

FIVE-D-TOGS LTD



Highly professional outfits like HALIFAX : BRADFORD
NORTHERN and SHEFFIELD EAGLES need a highly pro-
fessional outfitter like 5-D-Togs to help them look good every
time they take the field.

YOUR TEAM COULD LOOK JUST AS GOOD - TALK TO US ABOUT YOUR
NEW RUGBY KIT, NOW!

Five-D-Togs Ltd, (rear of) Manchester House,
Church Street East, Pinxton, Notts, NG16 6JN. Tel: Ripley 812158



on the ball in the field of travel

WOODCOCK TRAVEL

SHEFFIELD - WICKER TEL: 777151. FURNIVAL GATE TEL: 729714
ARUNDEL GATE TEL: 778784. FULWOOD ROAD TEL: 668101
BANNER CROSS TEL: 668301. HILLSBORO CORNER TEL: 341882
STATION ROAD, CHAPELTOWN TEL: 451646
SOUTHGATE, ECKINGTON TEL: 433751
MARKET SQUARE WOODHOUSE TEL: 698187
AND BRANCHES AT
Bakewell, Barnsley, Chesterfield, Doncaster, Rotherham, Wickersley
and Worksop





PATRONS OF SHEFFIELD SCHOOLS RUGBY LEAGUE

The picture, courtesy of Sheffield Newspapers, shows the gathering of local business people who have pledged their support. Left to Right: Gary Hetherington; John Crutchley (Bickertons); John Cornwell (Chairman, S.A.D.A.R.L.D.A.); Geoff Kersey (Sheffield Co-op); John Leaning (Bickertons); David Fyfe (Analysis); Tim Butcher (RL Development Officer); John Russell (Poppleton); Steve Arnold (SYT) and Steve Evans.

How to get yourself into the Hall of Fame.

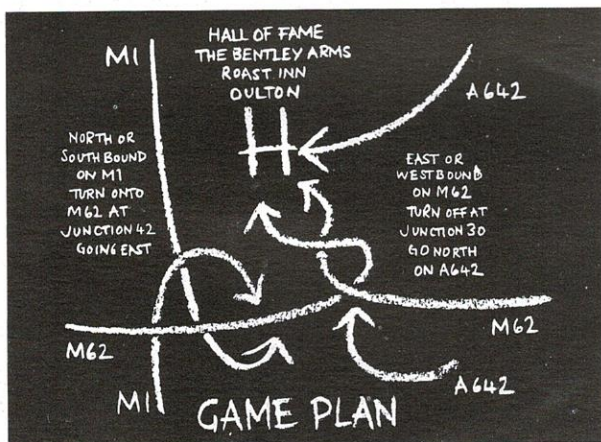

Simply follow the tactics shown and enter a shrine dedicated to Rugby League.

It's at the Bentley Arms on the A642 (Wakefield Road) at Oulton, Leeds.

The portraits of nine league legends hang in the Hall of Fame, surrounded by the sporting memorabilia of the game.

Perhaps the closest you will ever get to a Wembley Final will be standing just a few inches away from Brian Bevan's 1954 jersey.



The Hall of Fame is open throughout normal licensing hours and entry to those under 18 years of age is therefore limited. For further information ring: Leeds 820202.

CASTLE HOUSE UNBEATABLE!

RENTAL DEALS ON TV & VIDEO

by **FERGUSON**

A VIDEO & COLOUR TV FOR ONLY £19.95 PER MONTH

A VHS VIDEO RECORDER PLUS A 22" COLOUR TV

A COLOUR TV PLUS A B&W PORTABLE ONLY £8.95 PER MONTH

A 20" COLOUR TV PLUS A 12" BLACK & WHITE PORTABLE TV

INSTALLED ON PAYMENT OF JUST 1 MONTHS RENTAL

A VIDEO & COLOUR TV FOR ONLY £16.95 PER MONTH A VHS VIDEO RECORDER PLUS A 14" PORTABLE COLOUR TV

A VIDEO PLUS TWO COLOUR TVs ONLY £24.95 PER MONTH A VHS VIDEO, A 22" COLOUR TV AND A 14" COLOUR TV

FERGUSON
No one is more switched on

2 COLOUR TVs FOR ONLY £11.95 PER MONTH A 22" COLOUR TV PLUS A 14" PORTABLE COLOUR TV

A VIDEO FOR ONLY £14.95 PER MONTH THE 3V54 VIDEO STAR 4 EVENT OVER 14 DAY TIMER THE LATEST IN VHS VIDEO TECHNOLOGY AT A NEW LOW PRICE

ALL GUARANTEED BRAND NEW SETS!

Sheffield Co-operative Society Ltd.
Castle House, Angel St., Sheffield S3 8LS Tel. 768841
Offers also available at Stocksbridge, Killamarsh & Ridgeway Rd.

MATCH PREVIEW Eagles v Oldham

Today's clash is a classic cup tie confrontation. The Eagles have been beaten only twice in their last twelve outings whilst Oldham have struggled to make an impact in the First Division after winning the Second Division Championship and Premiership last season.

However, league form will count for little today as both teams are desperate to reach the last eight of Rugby League's most prestigious competition.

The bookies naturally make the visitors favourites, predicting a seven point winning margin. This is based on their First Division experience and the many quality players that make up the Oldham team. Their backs include recent signings Duncan Platt (ex-Widnes), John Henderson (ex-Leigh) and Gary Hyde (ex-Castleford) who along with Moari Charlie McAlister and top Aussie Chris O'Sullivan make up a very talented and exciting formation. Great Britain tourist, Mike Ford, a £60,000.00 signing from Leigh will be at the heart of most of Oldham's moves and he forms a dangerous combination with ex-St Helens forward Paul Round.

The Eagles will look to their strong tackling pack of forwards to gain an advantage in the early stages and with such as Mark Gamson, Daryl Powell and Steve Evans all capable of scoring it could well be a high scoring affair.

Mark Aston will certainly be looking to score points at every opportunity as he sits proudly at the head of the leagues leading goal and points scorers.

Whatever the result both teams will know they have been in a game and the reward for the winners is a step nearer to the twin towers of Wembley.

— WELCOME TO TODAY'S GUESTS —

WHITBREAD YORKSHIRE



PROUD SPONSORS OF SHEFFIELD EAGLES

SHEFFIELD CO-OPERATIVE SOCIETY LTD.

Castle House · Angel Street · Sheffield

Telephone: 768841

TODAY'S TEAMS

<i>EAGLES</i>		<i>OLDHAM</i>
MARK GAMSON	1	DUNCAN PLATT
PHIL CARTWRIGHT	Fullback	STEVE ROBINSON
ANDY DICKINSON	2	JOHN HENDERSON
DARYL POWELL (Capt)	Right Wing	GARY HYDE
ANDY YOUNG	3	CHARLIE McALISTER
STEVE EVANS	Right Centre	CHRIS SULLIVAN
MARK ASTON	4	MIKE FORD
GARY VAN BELLAN	Left Centre	IAN SHERRATT
MICK COOK	5	ANDY RUANE
GRAHAM IDLE	Left Wing	LEO CASEY
NICK GRIMOLDBY	6	TREVOR CROSTON
PAUL OKESENE	Stand Off	PAUL ROUND
PAUL McDERMOTT	7	KEITH NEWTON
DAVID CLOSE	Scrum Half	
PAUL BROADBENT	8	
	Prop Forward	
	9	
	Hooker	
	10	
	Prop Forward	
	11	
	Second Row	
	12	
	Second Row	
	13	
	Loose Forward	
	14 & 15	
	Substitutes	

Referee: Mr. J. HOLDSWORTH

Touch Judges — Mr. R. VICKERS (Red Flag) Mr. D. J. CROFT (Yellow Flag)

1989 SILK CUT PRIZE MONEY — The winners will receive a record prize of £20,000, a 10% increase in last year's prize money. The 1989 Silk Cut prize structure is:—

		(1988)
Preliminary Round	12 x £1,300	(£1,200)
First Round	16 x £1,300	(£1,200)
Second Round	8 x £2,000	(£1,800)
Third Round	4 x £3,250	(£3,000)
Semi-Finals	2 x £5,500	(£5,000)
Runners-up	1 x £11,000	(£10,000)
WINNERS	1 x £20,000	(£18,000)
PRIZE MONEY	£107,400	(£98,000)
Capital Development Fund	£62,000	(£62,000)
TOTAL	£170,000	(£160,000)

1989 SILK CUT TIMETABLE

Preliminary Round	15th January
First Round	28/29 January
Second Round	11/12 February
Third Round	25/26 February
Semi-Final (1)	11 March
Semi-Final (2)	25 March
FINAL	29 APRIL 1989

1989 SILK CUT AWARDS — The Silk Cut award of £100 plus a commemorative Silk Cut tie will be presented to the official Man-of-the-Match selected by a panel of the press at each Silk Cut Challenge Cup tie between the preliminary round and the third round inclusive.

The Silk Cut award winner in each of the semi-finals will receive £125.

THE DRAW FOR THE QUARTER-FINAL WILL TAKE PLACE ON
BBC LOCAL NETWORK AT 7.40 a.m. ON TUESDAY

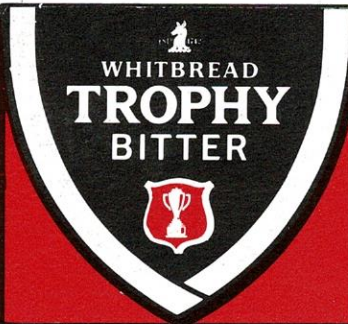

For all Sports
The Star

The Ruane Technical Press Ltd.

Design • Publication • Bureau • Technical Writing
Quality Manuals and Written Practices, Instruction Books and Guides, Newsletters, Sales Literature, Theses and CV's
Desktop Publishing Training and Hire
Aldus PageMaker and Postscript Printer
PSALTERS LANE, ROTHERHAM, S61 1DL
Rotherham (0709) 560459
ASK FOR TERRY SHARMAN or SIOBHAN TYLER

Star Carpets LIMITED
Carpets from £2.25 to £26 per sq. yard
ALL ESTIMATES FREE
434 ABBEYDALE ROAD SHEFFIELD 7
Telephone: 0742 584566

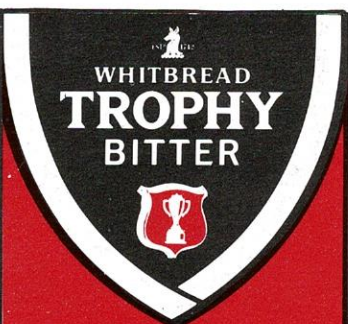

From now on how you retire is your business...

- How you afford it could be ours.
Royal Life Financial Planning could help you through all these crucial factors.
- ★ HOW TO WORK OUT YOUR STATE PENSION ENTITLEMENT
 - ★ WHETHER TO OPT OUT OF SERPS OR TO STAY IN
 - ★ HOW TO ASSESS THE BENEFITS OF A COMPANY PENSION
 - ★ WHETHER TO ARRANGE ADDITIONAL VOLUNTARY CONTRIBUTIONS
 - ★ WHETHER TO TAKE ADVANTAGE OF A PERSONAL PENSION PLAN

To arrange a free no-obligation financial appraisal of your circumstances by a Royal Life Authorised Financial Advisor call 0742 756307 or contact:

David Ward
Royal Life Financial Planning
Bank House, 100 Queen Street
Sheffield S1 2DW



Royal Life Insurance Limited is a member of LAMUTRO

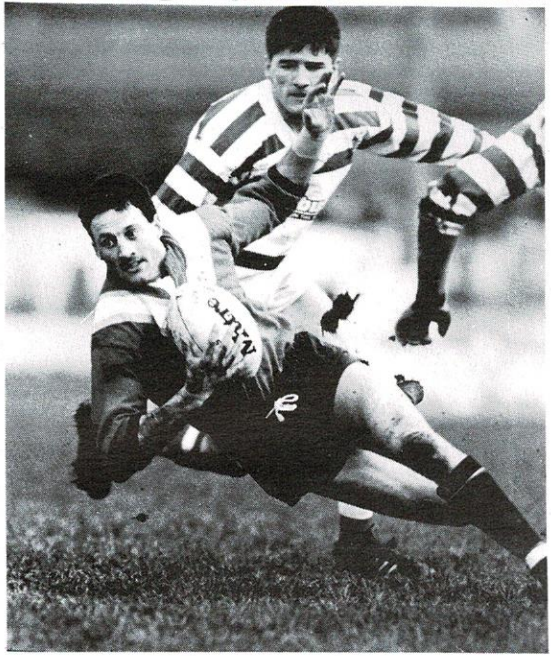

ANDY DICKINSON

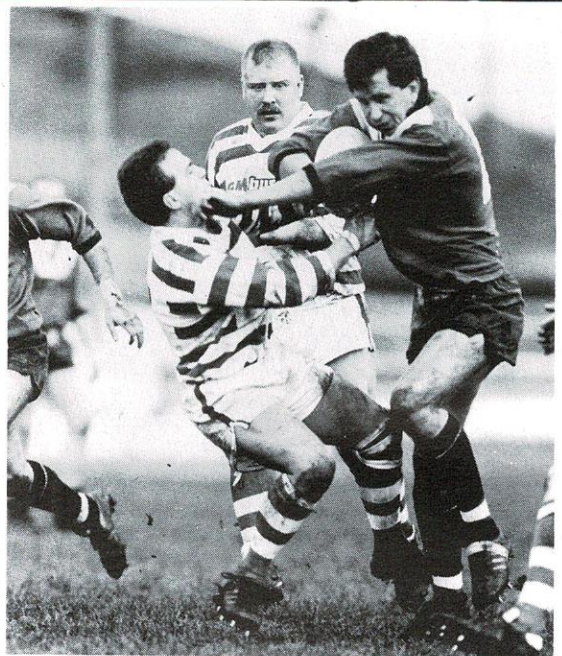

STEVE EVANS

RAWMHILL BROKERS Limited

Policy House
52 Bellhouse Road
Sheffield S5 6HN
Telephone:
(0742) 425555

Auto and General Insurances

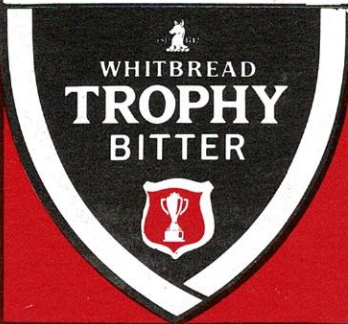

The Greatest name in sport through five generations

SUGG SPORT

Telephone: SHEFFIELD 723334
Sheffield, Stockport, Huddersfield, Bradford, Barnsley,
Doncaster, Rotherham & Chesterfield
STOCKISTS OF EAGLES REPLICA KIT

Health & Fitness Club

- ★ Indoor Swimming Pool
- ★ Gymnasium
- ★ Sauna
- ★ Solarium
- ★ Jacuzzi

THE HALLAM TOWER
POSTHOUSE HOTEL · SHEFFIELD · ☎0742 670067

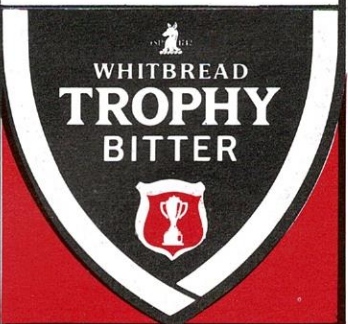

SILK CUT CHALLENGE CUP – SECOND ROUND

Forecast by Ian Proctor, Rugby Leaguer

The second round of the Silk Cut Challenge Cup is likely to sort out the 'men' from the 'boys' and give a much clearer idea as to which teams might be contesting the Wembley Final on April 29. Four mighty clashes involving leading First Division teams should clear the way, while Sheffield Eagles, one of five surviving Second Division clubs, must fancy their chances of sending struggling Oldham the same way as Leigh.

The televised Castleford-Widnes clash at Wheldon Road yesterday should provide a gripping contest for a full-house. Many believe that the winners will go all the way to Wembley and there is no doubt that this pairing would have made a tremendous Final, with Castleford leading the First Division table and the Chemics being the current Champions.

The Bradford-Wigan duel at Odsal Stadium gives Barry Seabourne's men an immediate chance to avenge their 2-0 defeat at Central Park in last year's first round, when Northern disputed the validity of Joe Lydon's match-winning penalty goal. Graham Lowe's men are unbeaten in knock-out football this time, regaining the Lancashire Cup and the John Player Special Trophy, when they accounted for Bradford at the semi-final stage. Northern's famed pack are sure to test the Wigan six, but the JPS semi-final revealed their limitations and the holders should be too good.

Wakefield Trinity meet Featherstone Rovers in a tense 'derby' at Belle Vue, looking to repeat the two victories which gave them a First Division lifeline over the Christmas/New Year period. Since those defeats, Rovers have bounced back admirably, to defeat Saints and trounce Halifax, in addition to defeating Whitehaven by 32-0 in the first round. With halves Steadman and Fox back to their brilliant best, and Under 21 starlet Paul Newlove continuing to shine, Rovers will take some shifting from a competition in which they have a remarkable record. Trinity, on the other hand, have saved some of their finest football for cup-ties this season and if skipper Steve Ella is back to fitness, and their front-three takes the game to Rovers they might just be good enough to make it a hat-trick of wins over their neighbours, and avenge those three defeats last season.

Three tries look a formality – if any cup-tie can be classed as a formality – with Leeds, at home to Carlisle, and Warrington, facing Keighley at Wilderspool, both potential winners of the competition. Both should progress to the last eight without any difficulty. Hull KR facing Chorley Borough at Craven Park, will also enter the quarter-finals, although they will treat the league's nomads with respect after a first round scare at Rochdale. There, they trailed 17-6 at half time, before reviving to progress by 28-24. Rovers are bound to treat Borough with respect from the 'off' today.

St Helens meet promotion-chasing Barrow in another tie which should bring comfortable progress for the First Division side. Had the Cumbrians been favoured with home advantage, then a shock might have been imminent, but the class and big match temperament of such as O'Connor, Vautin, Loughlin and Veivers is likely to ensure further progress for Alex Murphy's side. Strong-tackling Barrow might take them all the way though.

At Owlerton, Sheffield Eagles will be looking to provide the only major upset for a second successive round against an Oldham team which cruised through at Dewsbury a fortnight ago, but have struggled since the New Year. With a tremendous run of success behind them and every man playing for each other, the Eagles are more than capable of repeating their last-gasp first round defeat of Second Division leaders Leigh. The key will be if their pack can control Oldham as they did against Cottrell, Street and company. That is the area which will decide whether Gary Hetherington's men create a piece of history with their first quarter-final appearance.

CASTLEFORD	-v-	WIDNES
BRADFORD N	-v-	WIGAN
ST HELENS	-v-	BARROW
LEEDS	-v-	CARLISLE
HULL KR	-v-	CHORLEY
SHEFFIELD E.	-v-	OLDHAM

IN TOUCH RL

TOP TEN TRY SCORERS

1. Martin Offiah (Widnes)	35
2. Barry Ledger (Leigh)	31
3. Peter Lister (Bramley)	26
4. Derek Bate (Swinton)	23
5. Paul Geary (Batley)	20
Grant Anderson (Castleford)	20
Darryl Powell (Sheffield Eagles)	20
8. Dean Williams (Rochdale H)	19
9. Phil Blake (Warrington)	18
Ellery Hanley (Wigan)	18
Neil Turner (Doncaster)	18

*The 1988-89 Top Try Scorer receives £25 a try from Greenall Whitley.

TOP TEN GOAL SCORERS

1. MARK ASTON (Sheffield Eagles)	93
2. Martin Ketteridge (Castleford)	87
3. Barry Vickers (Carlisle)	84
4. David Hobbs (Bradford N)	82
5. Andy Currier (Widnes)	80
6. Paul Loughlin (St Helens)	76
7. Steve Marwood (Barrow)	73
8. John Woods (Warrington)	71
Chris Johnson (Leigh)	71
10. David Noble (Doncaster)	70

*The 1988-89 Top Goal Scorer receives £5 a goal from Greenall Whitley.

TOP FIVE POINT SCORERS

1. ANDY CURRIER (Widnes)	11	79	1	203
2. MARK ASTON (Sheffield Eagles)	4	84	9	193
3. MARTIN KETTERIDGE (Castleford)	2	87	0	182
4. DAVID HOBBS (Bradford Northern)	3	80	2	174
5. JOHN WOODS (Warrington)	7	71	0	170
BARRY VICKERS (Carlisle)	1	82	2	170

Tries	Goals	Drop Goals	Points
11	79	1	203
4	84	9	193
2	87	0	182
3	80	2	174
7	71	0	170
1	82	2	170

NEIL TURNER needs two tries to equal the Doncaster record of 20 in a season set by himself in 1985-86.

The winger has played in all 22 matches for Doncaster this season with nine of his tries coming in the last seven matches in which he failed to score only once. His total of 18 tries includes two hat-tricks. Turner set the record in his first season with 20 tries in 35 matches after being signed from Wheatley Hills RU Club. He scored only one hat-trick that season.

SILK CUT CHALLENGE CUP SECOND ROUND – 11/12 FEBRUARY 1989

Of this weekend's second-round clubs, Hull KR and Widnes share the longest sequence of third-round appearances, neither having been knocked-out before that stage since 1983. Chorley Borough have gone the longest without reaching the third-round. They have not reached the third-round since 1965 when as Blackpool Borough they lost 4-0 at Wakefield T. Carlisle (founded 1981) and Sheffield Eagles (1984) have never appeared in the third-round.

GREAT BRITAIN RECORDS

The 50th test meeting between France and GB at Avignon on Sunday produced the following records:—

- ★ GB's 30-8 Whitbread Trophy Test victory was their highest score in France and the widest winning margin. The previous highest score was 28-14 at Avignon on 24 January 1988, while the widest margin was 24-5 at Grenoble on 30 January 1974.
- ★ GB broke the record for the longest winning run against France and also the longest unbeaten run. They have gone eight matches without losing, starting with a draw and then a run of seven victories.
- ★ Ellery Hanley was captaining Britain against France for a record seventh time and stretched his record try sequence against them to six matches.

TRY SCORING SEQUENCE

LES QUIRK has scored a try in five successive matches for St Helens.

POINT SCORING RUN

MARK ASTON of Sheffield Eagles is the only player to have scored in every match this season – a total of 22 matches.

WINNING RUN

Sheffield Eagles' winning run ended at seven matches when they lost at Bramley on Sunday. Barrow extended the current longest winning run to eight matches with a 31-12 win at Swinton on Sunday. Their run covers seven Division Two matches and one Silk Cut Challenge Cup tie.

LOSING RUN

Dewsbury have the current longest losing run of five matches made up of four Division Two games and one Silk Challenge Cup tie. Runcorn Highfield have gone 13 matches without a win including one draw.

Dear Supporter,

The Eagles Players and Staff wishes to thank all supporters who support the Cashline Daily Draw.

The profits from the scheme are essential for the survival and future progress of our Club and we now need to increase membership in order to fulfil our teams ambitions.

If you can help by being an agent or joining as a member please contact Betty Lago or Julie Bush today or on 337664.

THE
CASHLINE
DAILY DRAW
£100 A DAY

MONDAY TO FRIDAY
MUST BE WON

★ PLUS MANY £5 DAILY CONSOLATION PRIZES ★

Ten Chances a Day for Five Days

ONLY 50p
Every Day Someone Will Win £100
IT COULD BE YOU!

* IF YOU CAN HELP *

BY RECRUITING NEW MEMBERS

SEE JULIE BUSH OR BETTY LAGO

TODAY

Acknowledgements to Past Sponsors



Mr. David Fyfe of Analysis Financial Services celebrates with some of the Eagles players after the Leigh match



Mr. Peter Burnett of Silk Cut presents a cheque for £100 to M. Cook, winner of the Silk Cut Man-of-the-Match Award against Leigh.



**THE SPORTY 130
RAPID COUPE**



Few things in life are as dependable.

**Sales · Service · Repair · MOT Preparation
Electronic Tuning**

39/45 INFIRMARY ROAD, SHEFFIELD S6 3BX
Telephone: 701971

Eagles' player of the year

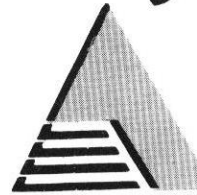

Sponsored by

ANALYSIS FINANCIAL SERVICES

51 Clarkegrove Road, Sheffield, S10 2NH

-v- LEIGH - 29.1.89

- 1. M. COOK 3 pts
- 2. M. GAMSON 2 pts
- 3. M. ASTON 1 pt

-v- BRAMLEY - 5.2.89

- 1. A. YOUNG 3 pts
- 2. D. POWELL 2 pts
- 3. G. IDLE 1 pt

RUNNING TOTAL

- 1. D. POWELL 16 pts
- 2. M. GAMSON 18 pts

- 3. M. COOK 18 pts
- 4. P. OKESENE 12 pts
- 5. M. ASTON 10 pts
- 6. A. YOUNG 7 pts
- 7. A. DICKINSON 6 pts
- C. McDERMOTT 6 pts
- P. McDERMOTT 6 pts
- 8. S. EVANS 5 pts
- N. GRIMOLDBY 5 pts
- 9. D. NELSON 3 pts

END OF SEASON AWARD DINNER

FRIDAY 12th MAY 1989

HALLAM TOWERS POST HOUSE HOTEL

- TICKETS £15.00 -

Its tough at the top with Daryl Powell just ahead of Mark Gamson and Mick Cook.

Andy Young achieved his first ever Player-of-the-Match rating last week at Bramley to put him into sixth place.

Ruane & T P O'Neill

Inspection · Non-Destructive Testing · Quality Assurance



European Centre for
Engineering Inspection & Quality Assurance Testing

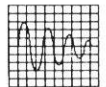

For a comprehensive training and examination service which meets all major certification needs in centre or on site including the following subject areas :

- ULTRASONIC TESTING · RADIOGRAPHIC TESTING ·
- MAGNETIC PARTICLE/ PENETRANT TESTING ·
- INSPECTION · QUALITY ASSURANCE · RE-TRAINING COURSES ·
- GENERAL APPRECIATION · CORRESPONDENCE COURSES ·

PCN/CSWIP regional examinations available in the centre on a quarterly basis.

For further information contact **Martin Dawson**

RUANE TECHNICAL SERVICES LTD

Psalters Lane, Rotherham
South Yorkshire, S61 1DL
Telephone : 0709 560459

Telefax : 0226 207610 (Bury and Walkers)
Telex : 547291 CTS LTDG



EAGLES PLAYER PROFILES

Mark Aston

As the Sheffield Eagles run of success gathers momentum, club records continue to tumble at an alarming rate, with goalkicking scrum-half Mark Aston following try-scorers Andy Dickinson Darryl Powell and the club's first Under 21 international, Paul Broadbent, into the Owlerton record books.

Mark's three goals and a drop goal in the club's 9th consecutive league victory over Swinton gave him a new seasonal record for the club, surpassing Roy Rafferty's best of 79 in 1985-86. Those crucial four goals and two drop goals in the dramatic 23-17 defeat of Leigh gave the Selby amateur product a new Eagles points record of 188 in only his 21st match of the season.

With 93 goals, including nine one-pointers, Aston proudly stands at the top of the Rugby League goal charts. His target is to remain there.

"With £5 per goal to the leading man, there's every incentive to go for it", smiles Mark, who only accepted the duties when Roy Rafferty left for Doncaster at the start of the season. Prior to this season he had kicked only seven goals for the club he joined as a teenager in 1985. "Of course it would be an honour for the club and myself, if I can remain at the head of the list. I just can't believe how well it's all gone this season."

"Everybody's worked very hard to get the Eagles into this promotion-chasing position and we've stepped up our training schedules accordingly this season. It's paying dividends, and with our scouting system continuing to unearth good prospects, we're well set for promotion. Competition for places is intense, and with David Close almost fit and ready for the promotion run-in, I'm aware of the pressure on my scrum-half place."

Aston is, of course, a glittering example of the Eagles remarkable scouting network, coming to Owlerton after resisting the advances of First Division giants Castleford and Leeds. The Eagles offer was the only one to attract him.

"I knew I would get a better opportunity with the Eagles and I doubt whether any club in the Country has a better team spirit than we have at Sheffield. As other teams have faltered under pressure in the promotion race, we have thrived on the fact that we simply couldn't afford any slip-ups, after those setbacks against the likes of Fulham and Batley. Knowing we had to win a long sequence of games has brought the best out in everyone."

As satisfying as his record-breaking achievements for Sheffield, has been the steady progress he has made at scrum-half alongside experienced former international Steve Evans. Mark pays tribute to Evans, Idle and Paul McDermott for the way they have helped the younger players this term. "They are always encouraging, telling us where to go, what to do. We're indebted to their experience."

At just 21, Mark was naturally disappointed not to follow Paul Broadbent into the junior international squad and he is particularly looking forward to doing battle with Lions tourist Mike Ford in today's all-important Cup clash with First Division Oldham. "The defeat of Leigh gave Sheffield their best result to date", says Mark, "but I think we all believe that we can do even better by beating Oldham this afternoon. We're nothing to lose, nothing to fear. Mike Ford's a great scrum-half and I respect him, but it will be a good guide to my progress when I oppose him."

With his sights on heading the league's goal charts, Mark is also within sight of emulating the ten players to have played and scored in every match during a season. Widnes' Jim Hoey was the first to achieve this feat in 1932-33 and was followed by Billy Langton (Hunslet) in 1958-59, Leigh's Stuart Ferguson, David Watkins (twicewith Salford), John Woods (Leigh), Featherstone's Steve Quinn, Mick Parrish (the only man to do it with different clubs, Hunslet and Oldham), Swinton's John Gorton, Runcorn's Peter Wood and Doncaster's David Noble have all emulated Hoey.

Mark Aston, whose best kicking efforts include 10 in the JPS cup defeat of amateurs Wigan St Patricks and 9 in that 50-10 New Year romp at Mansfield, aims to be the first Eagle to achieve the daunting score-a-match feat. But a Cup quarter-final, a promotion place and a date at Old Trafford in May are much higher on his immediate list of priorities and ambitions.



Mark Aston, Eagles new points scoring machine receives his Player-of-the-Match award against Wigan St Patricks from Steve Ferris and Dr. David Durie.



Exciting New

SHIRES

restaurant

A new concept in eating for Sheffield based on all the best of British food.

- Featuring · Prime quality British produce ·
- Exciting dishes with local influences ·
- Seasonally changing menus · Carving trolleys ·
- Local cheeses and desserts ·

THE HALLAM TOWER

Post House Hotel

Manchester Road
Broomhill
Sheffield S10 5DX

Telephone (0742) 670067

Trusthouse Forte Hotels



The Rose Inn

Thompson Hill
HIGH GREEN
Sheffield.

Telephone: 848012

Sheffield Eagles Player Paul McDermott and his wife Sandra invite all supporters to sample Whitbread finest beers.

The Rose Inn is situated ½ mile from Junction 36 M1 or A61.

THE NEW RENAULT 21 MONTE CARLO
COULD BE OF NO% INTEREST TO YOU!



- Choice of Duo tone metallic finish
- Unique Monte Carlo Striping & Styling
- Colour coded bumpers
- Electronic glass sunroof with separate sliding sun visor
- 5 speed gearbox
- Up to 52 m.p.g. (at 56m.p.h.)
- Digital Stereo Radio Cassette with 3 speakers
- Front wheel drive (beat the snow!)
- Choice of engines (1700cc & 2000cc)
- 6 year rust proof guarantee
- 3 year extended warranty available
- Choice of saloon or estate

CHOOSE FROM 3 WAYS TO BUY

0% FINANCE APR	OR	£1500 MINIMUM PART EX.
NOTHING TO PAY FOR 6 MONTHS <small>(YES - WE PAY FOR YOU!)</small>		

Carfour 4.
DO IT RIGHT.

(0742) 369041
 ABBEYDALE ROAD SOUTH SHEFFIELD
(0742) 701400
 SAVILE STREET SHEFFIELD

We give the Deals AND we give the Service



Sheffield Eagles Luncheon Club

Meets on the last Thursday of each month at **BALDWINS OMEGA, Sheffield.**
THURSDAY 23 FEBRUARY 1989
 Guest Speaker – **DAVID LLOYD** – former Lancashire and England Cricketer
 Membership details available from Gary Hetherington on 337664

SHEFFIELD SCHOOLS RUGBY LEAGUE

PATRONS

- ★ SOUTH YORKSHIRE TRANSPORT : SHEFFIELD EAGLES RLFC
- ★ SHEFFIELD CO-OPERATIVE SOCIETY
- ★ ANALYSIS FINANCIAL SERVICES : BICKERTON GARAGE
- ★ HALLAM TOWERS POST HOUSE HOTEL : POPPLETON & APPLEBY

SHEFFIELD HITS WEMBLEY TRAIL

Two years ago the prospect of Sheffield Schools playing in the curtain raiser to the Challenge Cup Final at Wembley seemed very small indeed. Since then the formation of S.A.D.A.R.L.D.A. and the appointment of a full time Development Officer has paved the way for that one ambition to become a reality in the near future.

A major step towards that goal has been the introduction of the Patrons of S.A.D.A.R.L.D.A. scheme, whereby local businesses can support the development of schools rugby league, and the response has already been very encouraging. Sufficient backing has been received for ex-Great Britain International and now Sheffield Eagles player, Steve Evans to commence coaching in local schools, and over the next year over a thousand youngsters per week will be involved in S.A.D.A.R.L.D.A. activities. This is an amazing achievement and this activity fits in with a long term plan to introduce rugby league to as many kids as possible in Sheffield and district.

Anyone interested in the S.A.D.A.R.L.D.A. Patrons scheme and the benefits to local businesses should contact Tim Butcher or Gary Hetherington on Sheffield 337664.

Action from a recent Wembley curtain-raiser between Wakefield and St Helens Schools



PINEGROVE COUNTRY CLUB

MYERS GROVE LANE, SHEFFIELD S6 5JH

Telephone: 342830

Our facilities include:

**FIVE GLASS BACK SQUASH COURTS • THREE FULL SIZE SNOOKER TABLES
ELEVEN FULLY EQUIPPED ISOMETRIC MACHINES PLUS WEIGHTS IN GYM**

★ Sauna and Sunbeds ★ Wide Screen TV ★ Tennis Court ★ 9 Hole Pitch & Putt Golf Course
★ Disco Facilities ★ Bar Snacks Menu (lunchtime & evening) ★ Whirlpool Bath and Showers
★ Private Bar & Lounges ★ Crown Green Bowling ★ Three Public Bars ★ Function Room to seat
over 200 for weddings, parties, etc. (bar extensions arranged) ★ A La Carte Restaurant

We also have plans for a new Sports Hall to include: ★ Indoor Tennis ★ Five-a-Side Football ★
Badminton ★ Also a new Aerobics Room

Our Fees £80 Single, £100 Family or Couple

Standing order: Monthly bankers order system available £7 single, £9 family or couple.

Joining Fee (paid once only) £15 single, £20 family or couple

RUGBY LEAGUE



Chairman: Mr. J. Cornwell
Secretary: Mr. P. J. Sephton
Mr. J. Bauer, Mr. G. Hetherington
Mr. P. Price, Mr. A. Munton

Tim Butcher
Development Officer
484 Penistone Road
Sheffield S6 2FU
Telephone: Sheffield 337664

DEVELOPMENT EXPRESS by Tim Butcher

Last Sunday the first ever Rotherham -v- Sheffield Schools Match took place at Oakwood School and though a bigger and stronger home team ran out 50-4 winners it was a historic day for the development of the game in South Yorkshire, and both the standard of play, commitment and sporting attitude were exemplary.

Rotherham Schools had two representatives in the South-West Yorkshire Under 19s team that defeated East Midlands last month by 16-4 at Owlerton Stadium. The rugby played that night was excellent and South-West Yorkshire now must beat East Midlands and London away to win their section of Division Two.

Today's pre-match action is an Under 11s Mini-League rally between several local junior schools, just a sample of the twenty-five schools now playing Rugby League in Sheffield and District.



Gamel Kassim, Man-of-the-Match in South-West Yorkshire's outstanding 16-4 victory against East Midlands in the British Coal National Youth League, receives his award from Mr. John Cornwell, Chairman of the South-West Yorkshire District Development Committee, flanked by Development Officer, Tim Butcher.

IT'S YOUR TEAM
IN YOUR PAPER

FOLLOW THE EAGLES IN The Star EVERY NIGHT

SCORE WITH THE
Green 'Un EVERY
SATURDAY

T'VIEW FRA' TERRACES

bi Jooa 'Alom

Weh, ar can tha top that? That match agen Laigh mus' bi t'mooast excitin' match ivver laiked, mun't it? Fust wi war lossin', then wi war winnin', then wi war loosin' ageean an' jus' when wi war all bookin' t'chara fer Laigh on Wensdy neet, Daryl changes 'is mind abaht droppin' a gorl, spins t'ball aht ter t'wing an' theer's Okey ovver i' t'corner fer t'winner.

Minst thee, a lotter fowk 'ed good games din't the'? Cooky did 'is ewusual twenny-odd tattles, "thutty-two"-year-owd Graham Idle (that's 'im wi' er slightly brokken nooase) did mooar ner 'is share (tekkin' advanced years inter accaht) an' Ah thowt that war er grand bitter play bi Tubbs ter put Gamma in fer 'is try.

Speykin' er Tubby, tha cudn't ax fer an 'arder kick ter brek Roy Riff-Rafferty's pointers-inner-season recooard, cud tha? T'game war all ovver, reight enough, burrit war still er crackin' kick, warn't it?

Them fowk fra' Laigh dint seem ter bu reight good lossers, burrit's mooarer less what tha 'xpex fra' fowk fra' Lankysheer, innit? These fowk fra' Oldham sudn't bi ser bad, 'cos the've 'ed mooar practice at it this seeason, ent the'?

Ser 'ere wi are, jus' three steps fra' Wembley. Dister think wi s'll win terday, then? Wi've nivver beeat Owdham afooar er cooarse, but, then, three weeks ago, wi'd nivver beeat Swinton, 'ed wi? An' two week ago, wi'd nivver beeat Laigh, eether, ser wi've bin mekkin' er bit on an' 'abbiter beeatin' Lankysheer teeams fer t'fust time ivver, ent wi?

Ah think wi s'll do it, missen. If wi do, it'll be f'fust time we've for inter t'last eight onner Cup compitishun, not that wi ent disserved it a few times afooeer.

Ah war onny sayin' after last week's match, all wi've forrer do, is win us next seventeen games an' wi' s'll be t'fust team ter win t'Treble er prermoshun, t'second division Premyership an' t'Challenge Cup. Nobby's ivver won this three t' t'same seeason, tha knaws.

Enny rooad, Ah'm sewer ahr lads'll bi able ter Owdham terday, t'question is, will they bi able ter Owd us?

Eagles Cashline

Can you help Eagles by becoming a Member, or better still an Agent for the Cashline Daily Draw.

Contact Betty Lago, either today or at the office

OVER £100 A DAY MUST BE WON!

**484 Penistone Road
Telephone 314251**



W. BALL & CO.

Graphic design & artwork
Fine quality letterpress &
litho colour printers.

Rotherham 364271

BADSLEY STREET SOUTH
ROTHERHAM S65 2PP

Ashley Rogers

BESPOKE TAILORS

**920 CITY ROAD
MANOR TOP, SHEFFIELD**

Telephone: 399800

OFFER MADE TO MEASURE SUITS
FROM £125

SPORTS TROUSERS MADE TO MEASURE

OVER 5,000 MATERIALS TO CHOOSE FROM

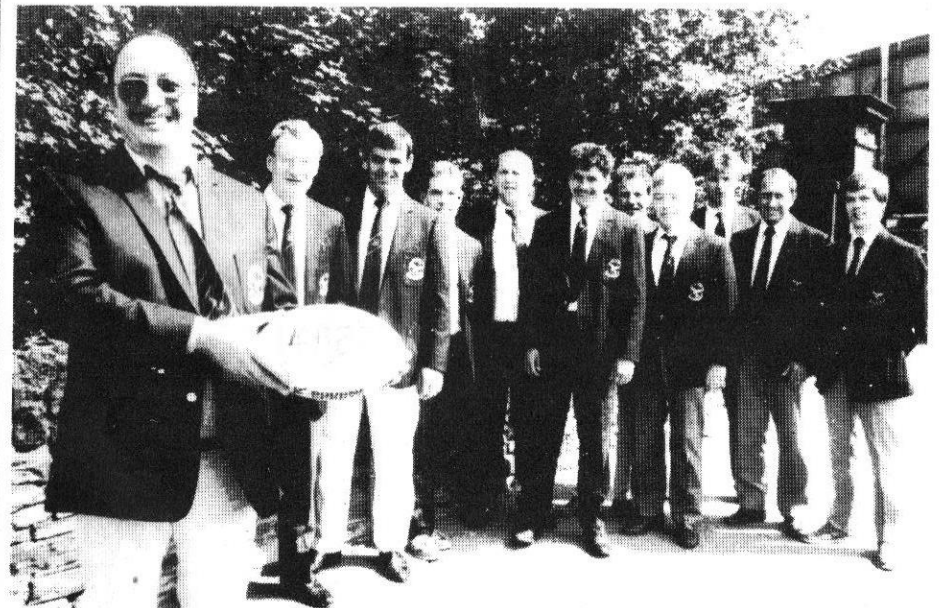

DO YOU REMEMBER?

FOUR YEARS AGO – 24 Feb. 1985 **Bridgend Blue Dragons 28 Eagles 12 (Div.2)**
 Team: Morton; Mitchell; M. Q. Campbell; Powell; McDonald; Gamson; Pickerill; Redfern; Farrar, 54 mins); Hetherington; Harris; Farrell; Wilders; (Jowitt 69 mins); McDermott.
 Scorers: Tries – McDonald (2); McDermott.
 Former Eagle, Dave Alred kicked eight goals for Bridgend in their only win ever.

THREE YEARS AGO – In 1986 Eagles were without a game for a month through heavy frosts.

TWO YEARS AGO – 22 Feb. 1987 **Hunslet 18 Sheffield E 10 (Div.2)**
 Team: Gamson; (Bridgeman 35 mins); Lidbury; Dickinson; Powell; Wilson; Aston; Close; Farrell; (Kellett 61 mins); Hetherington; Kuhnemann; Glancy; P. Brennan; Miller.
 Scorers: Goals – Aston. Tries – Dickinson; Wilson.
 Eagles only defeat against Hunslet. Neil Kellett made his debut after being signed on the way to Elland Road.

ONE YEAR AGO – 28 Feb. 1988 **Sheffield E 12 Batley 18 (Div.2)**
 Team: Gearin; Lidbury; Gamson; Dickinson; Rafferty; Powell; Close; Kellett; Cook; (Smith 30 mins); Broadbent; (P. McDermott 70 mins); Glancy; Bridgeman; Fleming.
 Scorers: Goals – Rafferty (2). Tries – Kellett; Gamson.
 After leading 6-5 at half time, Eagles went down to a surprising home defeat. Batley took the lead seven minutes from time.

ENJOYED THE MATCH?
 THEN "TOUCH DOWN" AT...

R & B's UPTOWN BAR

Scotland Street, Sheffield – and "Score Again"

TELEPHONE: 756611

Bar Snacks · Lunches
 Function Room · Free House
 Private Parties Catered For

DON'T MISS R & B's



FIXTURES AND SPONSORS

Date	K-O	Opponents	Res.	Match Sponsor	Match Ball	Eagles M.O. Match
Sun Aug 28	3.15	BRAMLEY	13-10	Whitbread	Whitbread	Mick Cook
Wed Aug 31	7.30	WAKEFIELD TRINITY (Yorks. Cup)	8-28	John Smiths	Analysis Financial Services	Mark Aston
Sun Sep 4	3.00	Fulham	20-21			
Sun Sep 11	3.15	BARROW	13-13	Bickerton	Bickerton	Mark Gamson
Sun Sep 18						
Wed Sep 21	7.30	MANSFIELD MARKSMAN	27-14	Yorkshire Windows		Paul McDermott
Sun Sep 25	3.30	Leigh	8-12			
Sun Oct 2						
Sun Oct 9	2.30	Chorley Borough				
Sun Oct 16	3.15	LEIGH	17-30	Sheffield Co-op Society	Rane Technical Services	Tiny Solomona
Sun Oct 23	3.15	BATLEY	10-17	Ian McGregor & Co.	Newman and Bond	Daryl Powell
Wed Oct 26	7.30	YORK	28-16	Carfour	I. Riley	Mark Aston
Sun Nov 6	3.15	KEIGHLEY	34-6	Analysis Financial Services	J. W. Ball	Mark Gamson
Sun Nov 13	3.15	J.P.S. (1) WIGAN ST. PATS.	80-8			Mark Aston
Sun Nov 20	3.30	Huddersfield Barracudas	30-4			
Sun Nov 17	3.15	J.P.S. (2) WIDNES	9-32	Whitbread	Carfour	Paul Okesene
Sun Dec 4						
Sun Dec 11	3.15	Keighley	34-12			
Sun Dec 18	3.15	DEWSBURY	50-8	Lancasters Estate Agents	Marson Ind Supplies	Andy Dickinson
Mon Dec 26	2.15	Doncaster	34-20			
Mon Jan 2	3.15	Mansfield Marksman	50-10			
Sun Jan 8						
Sun Jan 15	3.00	Batley	42-4			
Sun Jan 22	3.15	SWINTON	23-6	Poppleton & Appleby	Chesterfield Cold Storage	Mark Gamson
Sun Jan 29	3.15	Silk Cut (1) LEIGH	23-17			Mick Cook
Sun Feb 5	3.30	Bramley	9-13			
Sun Feb 12						
Sun Feb 19	3.15	SILK CUT (2) OLDHAM				
Sun Feb 26	3.00	Huddersfield Barracudas		Springrove Services	The Railway	
Sun Mar 5	3.15	DONCASTER		Roseby	Trianco-Redfyre	
Sun Mar 12	3.15	HUNSLET		M.F.H.	Bramalls	
Sun Mar 19	2.30	Barrow				
Fri Mar 24	3.00	York				
Mon Mar 27	3.15	FULHAM				Jenny Carey
Sun Apr 2	3.15	CHORLEY BOROUGH				M.F.H.
Sun Apr 9	3.30	Dewsbury				
Sun Apr 16	3.00	Hunslet				

Sheffield Eagles: Club Records to Date

Record Score:	Home: 80	v Wigan St Patricks	13th November, 1988
	Away: 68	v Fulham	21st September, 1986
Record Score Against:	Home: 54	v Warrington	17th February, 1985
	Away: 62	v Warrington	9th February, 1986
Tries in a Match:	5 - D. Powell	v Mansfield	2nd January 1989
Goals in a Match:	12 - R. Rafferty	v Fulham	21st September, 1986
Points in a Match:	32 - R. Rafferty	v Fulham	21st September, 1986
Tries in a Season:	- D. Powell		1988/89
Goals in a Season:	- M. Aston		1988/89
Consecutive Appearances:	55 - D. Powell		1984-86.
100 Appearances:	D. Powell, D. Bridgeman, M. Gamson, P. Wilders.		

PLAYERS' RECORDS

SEASON 1988/1989

TOTAL FOR EAGLES

Apps	Subs	Trs	Gls	D.G.	Pts	Player	Apps	Subs	Trs	Gls	D.G.	Pts
22	-	4	84	9	193	M. ASTON	67	2	11	110	9	273
4	-	-	-	-	-	G. VAN BELLAN	4	-	-	-	-	-
3	1	-	-	-	-	D. BRIDGEMAN	104	9	24	-	-	96
17	-	3	-	-	12	P. BROADBENT	30	7	3	-	-	12
9	3	-	-	-	-	P. CARTWRIGHT	9	3	-	-	-	-
3	-	1	-	-	4	G. CHARLTON	3	-	1	-	-	4
-	3	-	-	-	-	D. CLOSE	38	4	11	24	2	94
20	1	4	-	-	16	M. COOK	48	2	8	-	-	32
22	-	12	-	-	48	A. DICKINSON	86	1	37	-	-	148
18	1	7	-	-	28	S. EVANS	18	1	7	-	-	28
8	2	1	-	-	4	M. FLEMING	16	3	1	-	1	5
21	-	11	-	-	44	M. GAMSON	122	6	29	-	-	116
6	-	2	-	-	8	M. GEYER	6	-	2	-	-	8
2	2	2	-	-	8	M. GIBSON	2	2	2	-	-	8
5	-	1	-	-	4	N. GRIMOLDBY	5	-	1	-	-	4
8	4	2	-	-	8	N. HALAFIHI	8	4	2	-	-	8
3	1	-	-	-	-	D. HALE	3	1	-	-	-	-
-	-	-	-	-	-	G. HETHERINGTON	53	12	5	-	3	23
13	1	-	-	-	-	G. IDLE	13	1	-	-	-	-
1	2	-	-	-	-	N. KELLETT	27	11	10	-	-	40
4	3	-	-	-	-	C. McDERMOTT	8	6	1	-	-	4
17	4	5	-	-	20	P. McDERMOTT	78	9	34	-	-	136
14	1	9	-	-	36	D. NELSON	44	1	16	-	-	64
18	-	7	-	-	28	P. OKESENE	17	-	7	-	-	28
20	-	20	-	-	81	D. POWELL	140	1	51	-	5	209
4	1	1	-	-	4	M. SOLOMONA	4	1	1	-	-	4
-	4	-	-	-	-	W. SMILES	-	4	-	-	-	-
3	5	-	-	-	-	P. WILDERS	68	34	5	-	-	20
19	2	5	-	-	20	A. YOUNG	26	7	8	-	-	32

By Professionals For Professionals



- QUALITY EQUIPMENT HIRE
- LIFTING EQUIPMENT
- POWER TOOLS
- WELDING EQUIPMENT ETC.

f hire Ltd

HIRE • SALES • SERVICE

Sheffield 38 East Bank Road, Sheffield S2 3PS
Tel: (0742) 750431

Nottingham Unit 3, Colwick Road, Nottingham NG2 4BG Tel: (0602) 581505

Leicester 2 Highmeres Road, Leicester, LE4 7LZ
Tel: (0533) 763807

Trust in our Experience



- MULTI-SKILLED WORKFORCE
- INDUSTRIAL MACHINERY MOVEMENT
- MAINTENANCE AND INSTALLATION

f h contract engineering services limited

Sheffield 38 East Bank Road, Sheffield S2 3PS
Tel: (0742) 750431

Nottingham Unit 3, Colwick Road, Nottingham NG2 4BG Tel: (0602) 581505

Leicester 2 Highmeres Road, Leicester, LE4 7LZ
Tel: (0533) 763807



opening Leeds shortly

YOU CAN HIRE LTD.

YOU CAN HIRE ALMOST ANYTHING ...

for Leisure, Pleasure, Treasure, Catering Hire, Party Hire, Fund Raising

YOU CAN CORNER, ROTHERHAM ROAD, ECKINGTON, SHEFFIELD S31 9FH. Telephone: (0246) 433121





EVERYONE'S GETTING THEIR HANDS ON A SAVERCARD

With an SYT Savercard you'll save time, trouble and a great deal of money. And with a great choice of cards for everyone, there's sure to be one that's just the ticket for you.

There's two Savercards for the Sheffield area – plus a Supersavercard for all SYT routes. And Shoppacards save even more at "off-peak" travel times.

So get your hands on a Savercard. Pick up a leaflet at your local SYT Travel Shop or Buzz the Busline on Sheffield 755655.

SAVERCARD ANOTHER GREAT SERVICE FROM

SYT

FORTHCOMING ATTRACTIONS

SUNDAY 19th FEBRUARY 1989
SHEFFIELD EAGLES -v- HUDDERSFIELD
Kick-Off – 3.15 p.m.

THE 1989 STONES BITTER PREMIERSHIP DOUBLEHEADER

Sunday 14 May, 1.30 pm and 3.30 pm

Manchester United's showpiece Old Trafford ground will host the third value-for-money doubleheader. The end-of-season highlight, featuring the top-eight finals of the Stones Bitter Premiership and the Second Division Premiership, provides three hours of top flight rugby plus mid-final entertainment.

SEATS . . . £12, £9 and £7

TO AVOID DISAPPOINTMENT . . . BOOK NOW

RL

See
PAT PARKINSON
for more details

Away Travel

1989 PREMIERSHIP FINALS

The Supporters Club will be running a coach and bookings can be made with Pat Parkinson on a first come basis. (Telephone: Sheffield 751827)

-v- SWINTON
Sunday February 26th

DEPART
Harmer Lane 12.30
Stadium 12.45
Rose Inn 1.00

PRICES
Adult Members £4.00
50p extra for non-members
Children £2.00

*Bookings taken after the match in the –
Panorama Room entrance, or during the
week at the Eagles Office 337664*

**Sounds
Good!**



Listen to Gary Hetherington on
Rugby League every Tuesday
between 8 p.m. and 9 p.m.

1548 KHZ. 194m MW 95.2 and 95.9 VHF stereo
(0742) 71188