

# THERE'S ONLY STONES

## SPORT

*John Hunt*  
*Jimmy Mason*



BREWED FOR  
REFRESHMENT AND TASTE

CLUB SPONSOR **Today** NEWSPAPER.

# LONDON CRUSADERS

RUGBY LEAGUE FOOTBALL CLUB

PROGRAMME £1



350

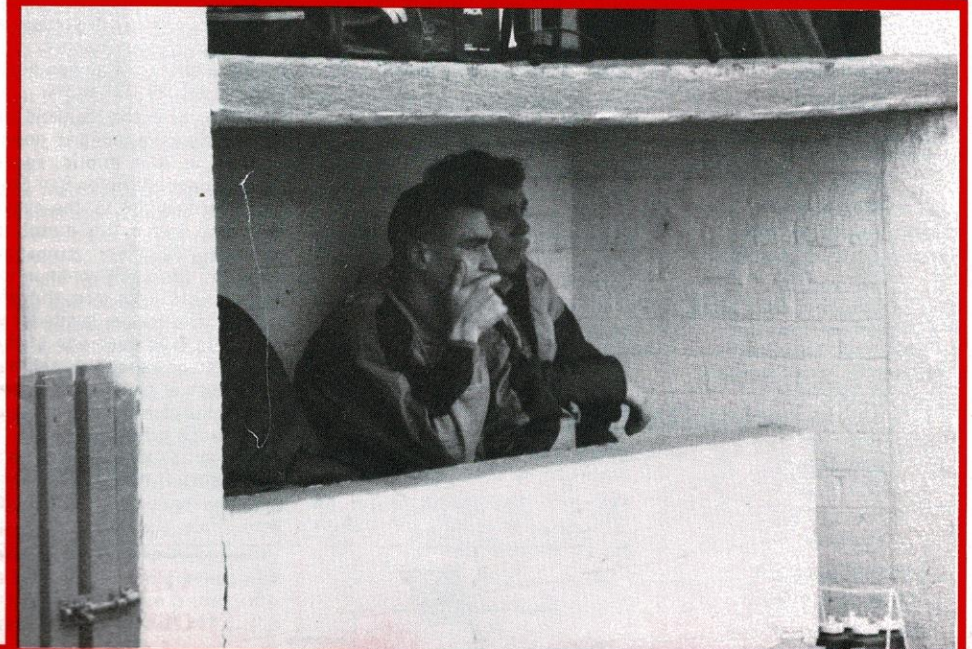

v  
**OLDHAM**

Sunday 16th February 1992 — Kick-off 3pm



Second Division



# LONDON CRUSADERS

**Crystal Palace Stadium - N.S.C.**  
**Ledrington Road,**  
**London, SE19 2BB.**  
**Tel: 081-659 8375**  
**Fax: 081-676 8134**

**PRESIDENT:**  
 Colin Welland

**DIRECTORS:**  
 Ross Strudwick, Ray Stoner

**COUNCIL MEMBER:**  
 Roy Close

**LANCS. COUNTY REP:**

**CLUB DOCTOR:**  
 Dr. Deanna Jennings  
 M.B.B.S., M.R.C.S., L.R.C.P., D.S.M.S.A.

**HEAD COACH:**  
 Ross Strudwick

**ALLIANCE COACH:**  
 Dominic Cooper

**ASSISTANT:**  
 Bob Evans

**FITNESS CO-ORDINATORS:**  
 Glen Workman & Connor Gissane

**TIMEKEEPER:**  
 Dennis Samuels

**PROGRAMME EDITORS:**  
 Ray Stoner & Carol Mounfield

**CRUS-AIDERS**  
 Chris & Sue Blanchard, Mike Byrne,  
 Ed Emmet, Henry Miles  
 Eddie Patience, Mick Taylor,  
 Dave Rotheram, Harry Stammers,  
 Barry & Gwen Warren,  
 Steve Magee, Tony Bridgeman,  
 Spike Morris

**CLUB CAPTAIN:**  
 Mick Taylor

**TEAM CAPTAIN:**  
 Ray Ovens

**SUPPORTERS CLUB:**  
 CHAIRMAN: Ron Snares

**TREASURER:** Gwen Warren  
 (All enquiries: 0322-528504)

**PROGRAMME:**  
 Designed and Printed by  
 Windmill Printing  
 (0384) 60171

# Match Day

Let's begin with two welcomes. Firstly to the fans, players and officials of today's opponents Oldham. This is our fourth encounter of the season with a fifth to come. After not playing Oldham for a number of years and never entertaining them at Chiswick, the new league format and cup draw has certainly rectified the situation. The last home match against Oldham was a close and exciting encounter which we let slip with a kick ahead try in the final minutes. We put this right with a fine away win when we went up to the Watersheddings. Our 10-0 result was perhaps our best performance of the season. Let's hope today's game provides an attractive and exciting match.

Our second welcome is to any new fans who have arrived at the game due to the efforts and coverage given to us by the Croydon Advertiser. We particularly welcome younger spectators who have come as members of "Nigel's Gang", plus any accompanying parents. If this is your first taste of live Rugby League we hope you enjoy it to the full.

As I mentioned in the Highfield replay programme the Croydon Advertiser has been a notable exception to the general lack of media attention in London. Please continue your efforts on our behalf.

Younger spectators may be interested in joining our Junior



**From**  
**STRUDDY**

Crusaders. The Junior Crusaders meet for training every Saturday morning at the Crystal Palace National Sports Centre. They also provide our match day mascots. Eventually we hope a competitive team can be formed. Full details can be obtained by contacting the club office on 081 659 8375.

Also for any youth members or fans up to 18 the Sports Council are sponsoring an Easter Rugby League Coaching Week again at the National Sports Centre. This will last five days from 13th -17th April 1992 and will cost £25.00 for the week. Coaching sessions will involve Crusaders first team players and activities will vary each day. For further information please contact Linda on 081 778 0131 ex 311.

Those of you at the Highfield game will hardly have failed to notice a change on the public address microphone. Director Ray Stoner took over this task for the evening. Ray also takes the match day photographs for programme inclusion. He can't continue to do both jobs!! We are therefore looking for a regular supporter who is free to take over one of these roles. If you fancy yourself as an announcer or photographer please contact the club and give your name to Rebecca on 081 659 8375. We hasten to add that neither role is a paid position!! You will however join the growing number of Crusaiders who help to keep the club

functioning. Film will be provided for such a potential photographer. One paid position that we do have vacant is that of Sponsorship and Lottery Co-ordinator, responsibilities include obtaining Player, Man of the Match, Programme and pitch sponsorship as well as maintaining the already established London Crusaders Lottery. Again all enquiries to Rebecca on 081 659 8375.

The person will work on a basic 30% commission basis.

Now to comment on recent performances....it's good to get the Silk Cut out of the way, although there was a chance of being in a record breaking quarter final, I still maintain that our position in the Premiership and finishing in the top 4 is of more importance to the continuation and success of this club. Recent results in the Second Division league table have given us a little breathing space for error in the final 11 games but the closeness of this competition will not allow for a form reversal, we have to keep winning.

Today's match will be the last (for this season at least) for John Plath, who returns to Australia on February 27th. I'd like to personally thank John for the great effort on the field and comradeship off the field. I sincerely believe it was John's arrival and performances that turned the tables for the Crusaders. Don't be too alarmed because we do have Lachlan Churchill, Ray Ovens, Chris Winstanley, Wayne Boyle and Kevin Holderness all eager to see the back of Plathi! Thanks John for your efforts. See you next year.

Thank you all for your attendance, let's keep the crowd growing and don't forget to have a look into interesting items for sale at the club shop.

### FRONT COVER

Who's that in the dugout?  
 Vinnie Jones is caught pondering Crusaders performance at Highfield with Tony Bridgeman

# BACK In Time

## LONDON CRUSADERS v OLDHAM

- Our Record To Date

League Date	H/A	Result	Scorers
18/9/83	A	L 12-30	T: Doherty (2). G: Diamond (2).
20/11/83	H	W 21-4	T: Cambriani, Dearden, Kinsey. G: Diamond (4). Dg: Eckersley.
19/11/89	H	L 10-40	T: Taylor, McCabe. G: Guyett.
4/2/90	A	L 4-52	T: Daunt.
6/10/91	H	L 20-23	T: Churchill, Halafahi. G: Smith (6).
8/12/91	A	W 10-0	T: Wilkinson, Atkinson. G: Pitt.

### LEAGUE SUMMARY

	P	W	D	L	F	A	Pts
HOME	3	1	0	2	51	67	2
AWAY	3	1	0	2	26	82	2
TOTALS	6	2	0	4	77	149	4

### ALL MATCHES

	T	G	Dg	Pts
ATTACK	14	15	1	95
DEFENCE	34	32	1	201

### JOHN PLAYER/REGAL TROPHY

Date	Rd	H/A	Result	Scorers
8/11/87	P	A	L 8-36	T: Gillan. G: Fenn (2).
17/11/91	1	A	L 10-16	T: Buckley (2). G: Pitt.



**Today**

**REALLY TACKLES  
RUGBY LEAGUE**

---

**READ  
RAY FRENCH  
EVERY DAY  
IN**

**Today**



*The first of what we hoped would be many. Dave Rotheram scores our 6th minute try at Highfield.*



*On a roll. Gary Deaker goes in at the corner at Highfield for the second try.*

**PATRICK**  
NOTHING > LESS



## Part of the Action



**Norfolk  
House Hotel**

*Both hotels within easy reach of the grounds offer excellent accommodation with special weekend rates.*

*Restaurants, and bars available all day  
The Hotels within their own grounds are a perfect location for Wedding Receptions and social occasions.*

**Croydon  
Court Hotel**



### CLUB SHOP

New range of POLO SHIRTS  
NOW available £15.00  
Pop in to your Club Shop NOW

### PROGRAMME SHOP NEWS

Phil Babbs in the programme shop has been saving home and away programmes for Mr Durban and Mr Illingworth. These need to be collected by 1.00pm on Good Friday ( v Workington ) otherwise they will be sold.

### EASTER COACHING WEEK

13th-17 April 1992  
at C.P. N.S.C.  
£25 for the week  
contact Linda for details  
081 798 0131 ex 311

### SPECIAL PROGRAMME CLEARANCE SALE

All programmes in stock apart from Crusader copies for this season and last season can now be obtained at the bargain price of 10p each. Complete your collection now in the programme shop.

### ANDERSON TRAVEL Ltd. Executive Coach Travel

Official Transport Suppliers  
To the  
LONDON CRUSADERS  
R.L.F.C.

*For all your coach and group  
travel requirements*

**Tel: 071 403 8118  
Fax: 071 403 8421**

178a Tower Bridge Road,  
London SE1 3LS

*Fancy a drink  
after the game -*

**pop into the**

**"White Swan"**  
at Crystal Palace.

*Functions also catered for.*

**"The White Swan"**



# CAPTAIN'S

## Talk

It feels as though it is a long time since I last wrote a column and a lot has happened in that time. Since the New Year, we have enjoyed good form in the league matches, but not played up to the standards we are capable of in the cup matches. All the lads are disappointed about the defeat at Workington and we have been working hard to try and put things right.

There is nothing wrong with the fitness of the team and we spent time last week in training just sitting down and talking about what has been going wrong over the last couple of weeks so that we could reach some answers as a

team. Hopefully that will be time well spent and we will be able to play at something approaching our real form today.

It will be a hard game today. We have played Oldham three times already this season, including the Regal Trophy match and all the games have been close. We won the last match and this time have the home advantage. Oldham will also have played a hard game up at Workington in mid-week. We are all looking forward to this match so that we can take up our league campaign back where we left off.

Many of you will have heard about Gary Mason joining the club. Gary

has been settling in well with the team and should be making his home debut for the A team today in the game against Scarborough Pirates. The A team has a lot of good players at the moment and anyone with a spare afternoon should come down and see them play.

As one player joins, however, we will shortly be losing another. John Plath will soon be returning to Australia and on behalf of all the team, I'd like to wish him all the best on his return.

MICK TAYLOR

### RAPID VISA SERVICE

For all your Tourist Visa requirements

#### NEED A VISA?

FORGET THOSE  
ENDLESS QUEUES  
SAVE TIME & MONEY

PHONE TIM ON  
071-373 3026

THE ADVENTURE CENTRE  
135 EARLS COURT ROAD  
EARLS COURT, LONDON SW5 908

### BOAGS BEER



Simply  
THE BEST

CANADANEWZEALAND

# FREIGHT AND TRAVEL ALL IN ONE GO!

BRITAIN AUSTRALIA USA

## We Have Joined Forces

Three of Londons Most Experienced Companies in Travel and Shipping Worldwide can now offer you the complete going home Package

AUSTRALIAN FORWARDING AGENCY

AFA

ANGLO PACIFIC TRAVEL

NEWZEALAND FORWARDING AGENCY

TRAVEL			
SPECIAL ONE WAY & RETURN FARES			
	OW	RTN	
	FROM		
SYD	399	650	
MEL	399	650	
PER	399	643	
AKL	350	650	
MULTI STOPOVER			
	OW		
LON BKK BALI AKL	561		
LON BKK BALI SYD	571		
LON PARIS LA HNL AKL	490		
LON PARIS LA HNL SYD	515		
ROUND THE WORLD			
LONDON NWCLA HON AKL SYD			£919
MEL PER SIN LON			
LONDON BKK PER SYD AKL			£999
LA/ NYC LONDON			

We will put together your own Tailor made Itinerary.  
As the Fares above are only a selection of the wide range of routes we have.  
WORLD WIDE DISCOUNTED HOTELS.  
CAR HIRE, LOCAL TOURS.  
INSURANCE.

ABTA IATA

**TRAVEL**  
071 370 6437  
**SHIPPING**  
071 244 7878

**AFA**  
The easy way

### SHIPPING

- Sea and Air Freight Worldwide.
- Door to Door Service with Customs Clearance.
- Free Storage with Shipment.
- Free Tea chests & Export Cartons.
- Free Collection & Delivery.
- Worldwide Agent Network.
- FREE Packing Materials.
- Vehicle Exports.
- Full Risk Marine Insurance.
- Nationwide Collections.

181 Earls Court Road or  
2/4 Kenway Road, Earls Court Road, London SW5 ORR.



### John Plath

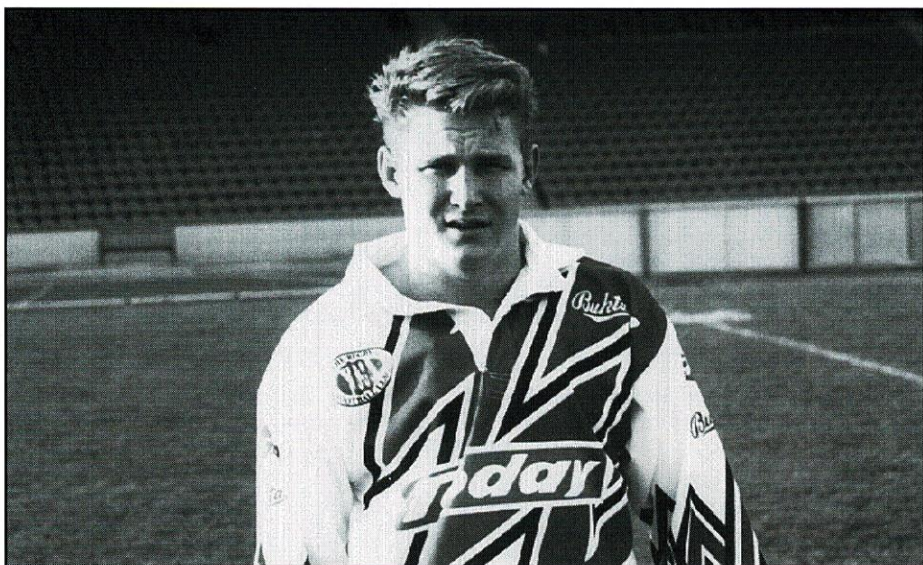

**FULL NAME:**  
John Andrew Plath

**DATE OF BIRTH**  
17.3.69.

**BIRTHPLACE:**  
Gayndah.

**HEIGHT:**  
75 cm.

**WEIGHT:**  
78 Kg.

**PLACE OF RESIDENCE:**  
Crystal Palace N.S.C.

**FAMILY DETAILS:**  
Mum, Dad, two brothers and one sister.

**FAVOURITE FOOD:**  
Sea food.

**FAVOURITE DRINK:**  
Beer & J.D.

**FAVOURITE T.V.:**  
Cheers

**FAVOURITE FILM:**  
On Golden Pond.

**FAVOURITE GROUP:**  
ABBA & Bucks Fizz.

**HOBBIES:**  
Nintendo.

**FOR WHOM DID YOU FIRST PLAY R.L.:**  
Barcaldine U8's

**SCHOOLS EXPERIENCE/HONOURS:**  
1986 Old Rugby Union.  
1987 Old Rugby Union.

**BOYHOOD HEROES:**  
Peter Sterling.



**QUALITY  
COMES  
FIRST**

**HOW DID YOU GET YOUR FIRST PROFESSIONAL BREAK?:**  
Brisbane Broncos signed me when I left school.

**PREVIOUS CLUBS AND HONOURS:**  
Wynnum Manly A-Grade  
Brisbane Broncos.

**COACHES PLAYED UNDER:**  
Brian Walsh, John Dowling,  
Billy Gardener, Wayne Lennet.

**PART OF YOUR GAME YOU WOULD LIKE TO IMPROVE:**  
Reading of the game.

**FAVOURITE PART OF TRAINING:**  
Hearing "Warm down".

**BIGGEST INFLUENCE ON CAREER TO DATE:**  
Billy Gardener.

**FAVOURITE PLAYER:**  
Peter Sterling.

**MOST MEMORABLE MATCH:**  
Old U'19s. We beat N.S.W. in 1988.  
1988 state of Origin, Old beat N.S.W. without Leigh.

**BIGGEST THRILL:**  
1990 Sydney Reserve Grand Final win.

**BIGGEST DISAPPOINTMENT:**  
Missing out on the semi's in 1991.

**PERSONAL AMBITION:**  
To succeed in life.

**PROFESSIONAL AMBITION:**  
To play regular first grade in Sydney.

**PERSON YOU WOULD MOST LIKE TO MEET AND WHY:**  
My father because I'm sick of being called names.

**IF YOU WERE IN CHARGE OF DEVELOPING THE GAME IN LONDON WHAT WOULD YOU DO?:**  
More media coverage of games & teams and develop a strong hold in schools.

**PREDICTION FOR 1991-92:**  
London Crusaders promotion.

**LIST A SIDE YOU WOULD LIKE TO PLAY IN:**

1. Paul Haufe
2. Michael Hancock
3. Brett Kenny
4. Mal Meninga
5. Eric Grothe
6. Wally Lewis
7. John Plath
8. Kevin Ward
9. Glen Workman
10. Steve Roach
11. Dennis Betts
12. Les Davidson
13. Mike Gregory
14. Alan Langer
15. Kurt Sorenson

With deals like these we must be **NUTCASES** . . . we are at **R U S H M E E**

**berghaus**  
BACKPACKS Darts, Pulsars, Lady Pulsars, Lasers, Cyclops, Mustangs, Rock and Ice Stars.

**KARRIMOR**  
Diddis, Trails, Lynx Treks, Hotes, Alpinisters, Panthers, Jaguars & Condors and Cordials

**TREMENDOUS DEALS ON A WIDE SELECTION OF BACKPACKS** (from £34.99 for internal frame 65L sack!)

**EXCLUSIVE** Come and view the brilliant VAUDE TERGONOMIC framed back system

**lowe**  
Kinnis, Trilogy Travel Treks, Cerre Torres, Super Treks, Siroccos, Kantegas, Daysacks and Bumbags.

**CLOTHING** Large selection of waterproof clothing from basic to Goretex.

**BE AMAZED by the UMBRELLA TENT** (20 seconds to erect!)

**THREE-IN-ONE convertible backpack to suitcase with zip-off daypack.** Only £65



**NUTCASES**  
at **rushmee**

139-141 OXFORD STREET, LONDON W1 TEL: 071-287 5909 (opposite the Plaza)

ALSO - sleeping bags by Caravan, Daimor, Snuggpack, Rab, Mountain Equipment and Ajungalak. Selection of tents, mosquito nets, walking boots in Goretex and leather, waterbottles, stoves, moneybells, jandals and thongs, and all camping accessories.

OXFORD CIRCUS  
TAX FREE SHOPPING FOR TOURISTS  
\* FREE GIFT FOR TNT READERS\*



# Introducing our Visitors

## VINCE NICKLIN

An Aussie with a New Zealander's passport, Vince came to Oldham from Sydney via Limoux in France. Sort that one out! As a boy, he played with St George and Easts in Sydney, before making a name for himself in France and then joining Oldham during the summer.

Currently playing full back, but can also operate at half-back, stand-off or in the centre.

## RICHARD IRVING

A blockbusting winger from the Huddersfield area, Richard Irving won youth international honours before turning pro for Oldham in Eric Fitzsimon's first spell at Watersheddings. Played regularly in the first team for the past couple of seasons.

## TOMMY MARTYN

A player of exciting potential, Tommy is the son of the former Leigh, Warrington and GB forward Tommy Martyn and the nephew of Mick Martyn, who set scoring records as a forward with Leigh in the early 60's. He is a stand-off or centre, who can "sniff" tries out of nothing - a poacher who can turn matches at a stroke.

## CHARLIE MCALISTER

A New Zealander, Charlie signed for Oldham three years ago from Bradford and Bingley RU club in Yorkshire. Can play centre or second row and is also a goal kicker. A powerful man, Charlie has played in Australia and has just been appointed the club's vice-captain.

## JOHN HENDERSON

Former Leigh centre and a prolific try scorer. John signed for Oldham for £50,000 and after a summer of discontent (he was one 7-3 of several contract rebels) he has made his peace, won back his first team place and is looking as keen as in his early days with the club.

## STEVE WARBURTON

Steve was the BARLA open age international stand-off last season. He signed for Oldham from Warrington amateur club, Woolston, and made his debut as substitute against Hull in the last match of last season. Did well and enhanced his reputation further in France. A clever, attacking player with promise and class.

## OFFICIALS

Referee:-

Mr. J. Smith  
(Halifax)

Touch Judges:-

Red  
Yellow

Mr. W. Blunden  
Mr. M. J. Robinson

# WELCOME To The Palace

## CRUSADERS

White, Black, Red

Andy STEVENS

Mick TAYLOR

Gary DEAKER

Darryl PITT

Shane BUCKLEY

Tim WILBY

John PLATH

Chris SMITH

Dave ROTHERAM

Ben OLSON

Bernie WILKINSON

Bernie GILBERT

Steve ROSOLEN

Lachlan CHURCHILL

Lee TUSON

**Coach:**

Ross Strudwick

V

## OLDHAM

Red, White

Vince NICKLIN

Richard IRVING

Tommy MARTYN

Charlie McALISTER

John HENDERSON

Steve WARBURTON

Neil FLANAGAN

Austin DONEGAN

Richard PACHNUIK

Tim STREET

Paul ROUND

Keith NEWTON

Richard RUSSELL

Simon LONGSTAFF

Keith ATKINSON

**Coach:**

Peter Tunks

## MATCH SPONSOR

# Croydon Advertiser

## MATCH Facts

SCRUMS							
1	2	3	4	5	6	7	8
9	10	11	12	13	14	15	16
17	18	19	20	21	22	23	24

PENALTIES							
1	2	3	4	5	6	7	8
9	10	11	12	13	14	15	16
17	18	19	20	21	22	23	24

HALF-TIME

FULL-TIME

SCRUMS							
1	2	3	4	5	6	7	8
9	10	11	12	13	14	15	16
17	18	19	20	21	22	23	24

PENALTIES							
1	2	3	4	5	6	7	8
9	10	11	12	13	14	15	16
17	18	19	20	21	22	23	24

## NEIL FLANAGAN

A local lad, Neil is a scrum half who won international honours as a young amateur and had several clubs chasing his signature. Recently, he attracted the attention of Hull with his all action displays.

## AUSTIN DONEGAN

At 17 stone, the biggest man on Oldham's books. He joined Oldham from St. Helens and is a young prop in whom Oldham have high hopes. Very fast for a big man, he can show the odd back or two a clean pair of heels.

## RICHARD PACHNUIK

A 20 year old from Dewsbury with Polish grandparents, Richard starred in the "A" team last season, did well pre-season in France and made his debut in the first home game of the season against Leigh. A clever creative thinking type of hooker, he is expected to go a long way.

## TIM STREET

A local lad, he signed for Wigan and then moved to Leigh and Swinton before joining Oldham in the summer in a swap move with John Fairbank and Neil Clawson going to Station Road. A strong prop, Tim earned GB colts and under-21 honours during his Wigan days.

## PAUL ROUND

One of the most respected and well-known forwards in RL, Paul signed for Oldham from St. Helens for £65,000 four years ago. The fee was set by tribunal and at the time, was a club record. A long-striding running forward, he has recently been elevated to club captain, which he regards as a great honour.

## KEITH NEWTON

One of the more experienced players in a young squad, Keith had several seasons with hometown Widnes before signing for Oldham for £12,000 during Tony Barrow's reign as coach. A hardworking prop or second-row man, he can bob on a bit when a gap appears. Prefers second row.

## RICHARD RUSSELL

A local lad who arrived home at Watersheddings via Wigan. Played for Wigan on the wing in the world club championship against Manly but is now regarded as a hooker or loose forward. Creative player with an excellent pair of hands.

## SIMON LONGSTAFF

Simon was a young man whom many clubs were chasing. Almost joined Oldham in the first instance, but opted for Halifax and finally came to Watersheddings towards the end of the 1990-91 season. A versatile player he could have made a big name for himself in athletics, but has chosen RL - and Oldham - to make it big in sport.

## KEITH ATKINSON

Local lad, Keith came through via the colts and played in France for Great Britain colts a year or two ago. Full of courage, he is one of the unluckiest players in the game, twice having returned to action in the second row after major spinal surgery.





# Croydon Advertiser Trophy Match



Welcome to the Croydon Advertiser Trophy Match between London Crusaders and Oldham.

The Croydon Advertiser Group are delighted to be sponsoring this match and we extend a special welcome to our readers, including Nigel's Gang club members.

The Croydon Advertiser have a long history of involvement with sport within our community, through sponsorship and the extensive

sports coverage within the Croydon Advertiser and Post Series of Newspapers.

We recognise the importance of community involvement which we are sure you find reflected in the pages of Croydon's biggest selling local newspaper - the Croydon Advertiser.

We hope you enjoy the game!

## Croydon Advertiser



**In a league of its own**

# SUMMONED *To The Palace*

Sunday, 1st March 1992

**STONES BITTER SECOND DIVISION CHAMPIONSHIP  
v WORKINGTON TOWN**

Kick Off 3pm.

## AWAY *Crusaders*

Sunday, 23rd February 1992

**STONES BITTER SECOND DIVISION CHAMPIONSHIP  
v CARLISLE - Kick Off 2pm.**

### CAR RENTALS

Cars from £13 per day,  
weekend and monthly specials



YOU'VE  
TRIED THE  
REST NOW  
TRY THE  
BEST!

**081-458 2322**

905-907 FINCHLEY ROAD,  
GOLDERS GREEN,  
LONDON NW11 7PE

OPPOSITE GOLDERS GREEN TUBE

### DEAN COURT HOTEL

52 Inverness Tce, London W2

100 yds Queensway/Baywater  
tubes and Hyde Park

Home to Aussies & Kiwis for 14 years.

Guests' kitchen, TV, video.  
Special weekly rates including  
full English breakfast.

Free tea/coffee 24 hours.

**AUSTRALASIAN MANAGED**

**071-229 2961**

**071-229 9982**



# FRIENDS of London R.L.

All paid up members should now have received a lottery winners list for the first part of this season ( September - December 1991 ) these were handed out personally or posted within the last week or so. If any member has not received a copy please contact the stall in the Crusader Bar or ring Henry Miles on 081 743 3455. We also need new member Mr S Robinson to contact us as we have no address for him.

Our second batch of wire blazer badges should arrive soon and we must apologise to any member currently awaiting one. We sold out of our first batch within the space of one home game.

We are repeating the list of recent lottery winning numbers first published in the Highfield replay programme. Successful members for February 9th draw are also included.

Draw.	Date	Winners		
		1st	2nd	3rd
278	JAN 12TH	411	183	186
279	JAN 19TH	378	254	211
280	JAN 26TH	366	396	165
281	FEB 2ND	441	547	392
282	FEB 9TH	236	149	389

## £500 LOTTERY WINNER



## GET RID OF YOUR CHILDREN DURING THE EASTER BREAK!!!

EASTER COACHING WEEK: 13TH-17TH APRIL 1992  
10.00AM - 4.00PM

*For children of all ages.*

*The one week coaching week will include:*

1. Coaching by qualified Rugby League qualified instructors.
2. London Crusaders 1st Team players.
3. Rugby League videos.
4. Rugby League organised games and matches.
5. FREE T-Shirt and poster.
6. 10 FREE signed rugby league balls to be given for various achievements during the week.
7. FREE entry plus one parent to the London Crusaders v. Workington on Friday 17th April 1992 - kick off 3.00pm.
8. End of week certificate.
9. FREE MacDonalDs vouchers.

### COST OF COACHING WEEK

Payable to the Sports Council



**£25  
inc.**

### HOW TO BOOK YOUR PLACE

Phone Linda or Paula on 081 778 0131 ex 311

*OTHER ACTIVITIES GOING ON  
AT THE NATIONAL SPORTS CENTRE*

Skiing, Trampolining, Tennis, Volleyball, Archery,  
Fencing, Badminton, Judo, Squash.

*For further details contact Linda or Paula on 081 778 0131 ex 311*



DATE	OPPONENTS	RESULT	ATT	1	2	3	4	5	6	7	8	9	10	11	12	13	14	15	
<b>SEPT</b>																			
SUN1	Workington Town	L	8-12	2,215	Buckley 1T	Atkinson	Taylor	Pitt	Wing	Churchill	Ovens	Browning	Tuson	Rotheram	Olsen	Smith 2G	Wilkinson	Roberts	Winborn
SUN8	Rochdale Hornets	W	28-26	1,046	Buckley	Atkinson	Taylor	Pitt 2T	Wing 1T	Churchill	Ovens 1T	Browning	Tuson	Rotheram	Olsen 1T	Smith 4G	Wilkinson	Roberts	Winborn
SUN 15	WIGAN (Lancashire Cup 1st Rd)	L	10-38	2,700	Buckley 1T	Atkinson	Taylor	Pitt	Wing 1T	Churchill	Ovens	Browning	Tuson	Rotheram	Olsen	Smith 1G	Wilkinson	Corcoran	Why
SUN 22	SHEFFIELD EAGLES	L	22-44	1,200	Buckley 2T	Atkinson	Taylor	Pitt 1T 3G	Wing	Churchill	Deaker	Rolls	Workman	Rotheram	Olsen	Corcoran	Wilkinson	M'Barki 1T	Beever
SUN 29	LEIGH	W	20-18	650	M'Barki	Buckley 1T	Taylor	Atkinson	Wing	Corcoran	Churchill	Rolls	Workman	Beever	Olsen	Smith 3G	Pitt 2T 1G	Rotheram	Deaker
<b>OCT.</b>																			
SUN 6	OLDHAM	L	20-23	850	M'Barki	Buckley	Taylor	Atkinson	Wing	Corcoran	Churchill 1T	Rotheram	Workman	Beever	Olsen	Smith 4G	Pitt	Halafih 1T	Rosolen
SUN 13	Carlisle	L	4-12	500	Dray	Atkinson	Buckley	Rosolen	Wing	Corcoran	Churchill	Wilby	Workman	Beever	Halafih 1T	Smith	Taylor	M'Barki	Rotheram
SUN20	RYEDALE-YORK	W	20-10	500	Dray	Atkinson	Buckley 1T	Pitt 1T	Wing	Deaker	Churchill 1T	Beever	Rotheram	Wilby	Smith 4G	Halafih	Rosolen	Scarlett	Olson
SUN27	Workington Town	W	10-4	2,145	Dray	Atkinson	Platt	Pitt	Wing	Deaker	Churchill	Beever	Rotheram	Wilby	Halafih	Smith 3G	Rosolen	Olson	Wilkinson 1T
<b>NOV.</b>																			
SUN 3	ROCHDALE HORNETS	L	14-22	750	Dray	Atkinson	Buckley 1T	Pitt	Wing	Plath	Churchill	Wilby	Rotheram	Beever	Smith 1T 1G	Wilkinson	Rosolen 1T	Olson	Halafih
SUN10	SHEFFIELD EAGLES	L	12-29	900	Dray	Wing	Deaker 1T	Pitt	Buckley 1T	Churchill	Plath	Beever	Rotheram	Wilby	Halafih	Smith G2	Wilkinson	Workman	Guilby
SUN17	Oldham Regal Trophy 1st. rd	L	10-16	2,165	Stevens	Wing	Deaker	Pitt 1G	Buckley 2T	Churchill	Plath	Rotheram	Wilby	Beever	Wilkinson	Halafih	Rosolen	Tuson	Gilbert
SUN24	LEIGH	W	14-4	600	Stevens	Atkinson	Deaker	Pitt 3G	Buckley	Churchill 1T	Plath	Wilby	Rotheram	Olson	Wilkinson 1T	Gilbert	Rosolen	Taylor	Tuson
<b>DEC.</b>																			
SUN8	Oldham	W	10-0	3,200	Stevens	Atkinson 1T	Deaker	Pitt 1G	Buckley	Churchill	Plath	Wilby	Rotheram	Olson	Wilkinson 1T	Gilbert	Rosolen	Taylor	Tuson
SUN15	CARLISLE	W	12-8	500	Stevens	Atkinson	Deaker	Pitt 2G	Buckley	Churchill	Plath 1T	Wilby	Rotheram	Olson 1T	Wilkinson 1T	Gilbert	Rosolen	Smith	Winstanley
THR 26	Leigh	L	6-13	2,815	Stevens	Taylor	Deaker	Pitt 1G	Buckley	Churchill	Plath	Wilby	Rotheram	Olson 1T	Wilkinson	Gilbert	Rosolen	Smith	Winstanley
<b>JAN.</b>																			
SUN5	RYEDALE-YORK	W	18-6	350	Stevens	Taylor	Deaker 1T	Pitt	Buckley 1T	Wilby	Plath 1T	Gilbert	Rotheram	Olson	Wilkinson	Smith 1G	Rosolen 1T	Churchill	Tuson
SUN12	Rochdale Hornets	W	32-12	2,100	Stevens	Taylor 2T	Deaker	Pitt 1T	Buckley 1T	Wilby	Plath	Smith 6G	Rotheram	Olson	Wilkinson	Gilbert	Rosolen	Churchill	Tuson
SUN19	ROCHDALE HORNETS	W	20-18	750	Stevens	Taylor 2T	Deaker	Pitt 1T	Buckley 1T	Wilby	Plath	Smith 6G	Rotheram	Olson	Wilkinson	Gilbert	Rosolen	Churchill	Tuson
<b>FEB.</b>																			
SAT 1	Highfield (Silk Cut Chal. 1st Rd.)	D	12-12	230	Stevens	Taylor	Deaker 1T	Pitt	Buckley	Wilby	Plath	Smith 2G	Rotheram 1T	Olson	*Wilkinson	Gilbert	Rosolen	Churchill	Tuson
TUE4	HIGHFIELD (Silk Cut Chal. 1st Rd.)	W	24-12	250	Stevens	Taylor	Deaker	Pitt	Buckley 1T	Wilby	Plath 1T	Smith 4G	Rotheram	Olson	Wilkinson 1T	Gilbert 1T	Rosolen	Churchill	Tuson
SUN9	'SILK CUT' CHALLENGE CUP 2nd Rd.	L	2-9	2,554	Stevens	Taylor	Deaker	Pitt	Buckley	Wilby	Plath	Smith 1G	Rotheram	Olson	Wilkinson	Gilbert	Rosolen	Churchill	Tuson
SUN16	OLDHAM																		
SUN23	Carlisle (or Challenge Cup 3rd Rd.)																		
<b>MAR.</b>																			
SUN1	WORKINGTON TOWN																		
SUN8	Ryedale-York																		
SUN 15	Oldham																		
SUN22	CARLISLE																		
SUN19	Leigh																		
<b>APR.</b>																			
SUN5	Ryedale-York																		
SUN12	Sheffield Eagles																		
FR19	WORKINGTON TOWN																		
<b>MAY</b>																			
SUN2	CHALLENGE CUP FINAL																		
SUN 17	PREMIERSHIP FINALS																		

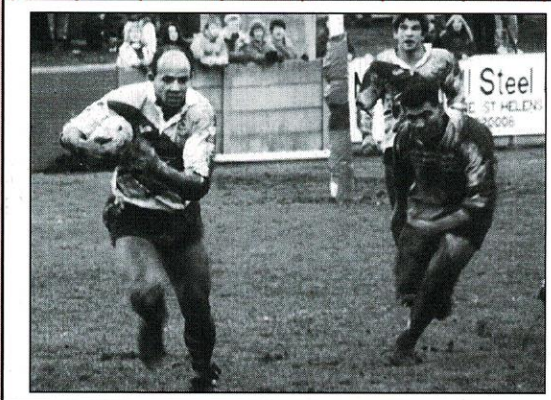

*Mick Taylor drives away from his own line at Highfield.*

## STONES BITTER CHAMPIONSHIP SECOND DIVISION

(as at 10.2.92)

	P	W	D	L	F	A	Pts
Leigh	18	14	0	4	379	241	28
Sheffield	17	13	1	3	458	236	27
CRUSADERS	17	10	0	7	270	261	20
Oldham	17	8	2	7	333	313	18
Carlisle	17	7	1	9	290	242	15
Rochdale	18	6	2	10	395	344	14
Workington	16	4	1	11	188	362	9
Ryedale-York	18	3	1	14	226	540	7

## STONES BITTER CHAMPIONSHIP FIRST DIVISION

(as at 10.2.92)

	P	W	D	L	F	A	Pts
Wigan	17	13	0	4	391	236	26
St. Helens	18	12	1	5	379	255	25
Leeds	16	11	1	4	352	196	23
Castleford	18	11	1	6	354	253	23
Warrington	17	11	0	6	368	241	22
Widnes	15	9	0	6	316	257	18
Hull KR	16	9	0	7	263	300	18
Wakefield	16	7	1	8	218	306	15
Halifax	17	7	0	10	375	370	14
Hull	17	7	0	10	300	332	14
Salford	18	6	0	12	330	389	12
Bradford	17	5	0	12	290	372	10
Featherstone	16	5	0	11	286	403	10
Swinton	16	2	0	14	143	455	4

**NEXT AT THE PALACE**

**WORKINGTON TOWN**

**For all the Hot Club Gossip - Match & Reserve News Call:**

**CRUSADER 'CLUBCALL' (0898 - 121 532)**

Calls cost 36p min. cheap rate, 48p per min. Other times 'Clubcall', London N1 5AA.



**BRITISH COAL**

sponsors  
of the  
**Great Britain  
Rugby League  
Team**



**British  
COAL**

*For Information about British Coal dial 100 and ask for*

*Freefone - real fires*

**COOPER'S**  
*Crusades*



As with the first team, the Alliance side has suffered a series of cancelled and re-arranged fixtures. Our last home league match against Scarborough Pirates should have seen the Rugby League debut of Gary Mason but

this had to be postponed. Our away trip to Sheffield in the Younger's Alliance Challenge knock out competition was a victim of the weather on February 2nd. These set backs mean that the reserve side has been inactive for a long period!

The cup game against the Eagles was eventually played last Saturday resulting in a 36-22 defeat.

The game was marked by Gary Mason's debut for London Crusaders. Gary came on as a substitute and scored immediately.

Today sees the side at home as a Curtain Raiser verses Scarborough Pirates.

**YOUNGERS ALLIANCE CHAMPIONSHIP  
Second Division East - 1991/92**

SAT SEP 7	BRAMLEY	W	20-10
SAT SEP 14	HEMEL HEMPSTEAD	W	18-4
SUN SEP 22	SHEFFIELD EAGLES	L	12-37
SAT SEP 28	Scarborough Pirates	L	14-40
SAT OCT 5	Rochdale Hornets	L	26-14
SAT OCT 12	HUNSLET	W	26-22
SAT OCT 26	Batley	L	14-44
SAT NOV 2	SCARBOROUGH PIRATES	Cancelled	
SAT NOV 9	Hemel Hempstead	L	16-26
SAT NOV 16	BATLEY	L	8-14
SAT NOV 23	DONCASTER	L	26-28
SAT NOV 30	Bramley	L	10-15
SAT DEC 7	RYEDALE YORK	W	26-20
SAT DEC 14	DEWSBURY	Postponed T.B.A.	
SAT DEC 21	Hunslet	L	6-32
SAT DEC 28	Doncaster	L	2-22
SAT JAN 4	Sheffield Eagles	W	41-32
SAT JAN 11	Dewsbury	L	10-28
SAT JAN 18	Ryedale-York	2.30	A
SUN FEB 16	SCARBOROUGH PIRATES	1.00	H

**Aussie Dentist**

Cosmetic Dentistry

**EMERGENCIES**

Mouth Guards

**Peter R. Mendelsohn**

**B.D.S. (Sydney)**

**17 Craven Road**

**London W2 3BP**

Nr. Paddington Station

**071 7236106**

**EUROTRAIN**

**DISCOUNT RAIL FARES  
FOR UNDER 26's**

- Valid 2 months • Ferry Crossing included •
- Stop anywhere en route •

PARIS from	AMSTERDAM from
<b>£38</b>	<b>£24</b>

- Choice of super value Explorer routes •
- London-Paris-Brussels-Amsterdam-London
- from £85

- European city breaks for groups •

**STUDENTS & UNDER 26's**

Explorer Passes from £11  
FlyRail to explore Europe and Asia  
from £127

- TRANS-SIBERIAN RAILWAY •

from only **£307** (students under 32 only)

AVAILABLE FROM:

**LONDON STUDENT TRAVEL**

52 GROSVENOR GARDENS  
VICTORIA, LONDON, SW1

Telephone: 071-730 3402



# FRIENDS Of The Crusaders

## THE PLAYERS

Dazi ABDERAMAN  
Colin ATKINSON  
Ben BEEVERS  
Russell BROWNING  
Shane BUCKLEY  
Lachlan CHURCHILL  
Nick HALAFIHI  
Kevin HOLDERNESS  
Hussein M'BARKI  
Ben OLSEN  
Ray OVENS  
Barry PEART  
Darryl PITT  
Steve ROBERTS  
Frank ROLLS  
Dave ROTHERAM  
Steve ROSOLEN  
Adam SADA  
Chris SMITH  
Mick TAYLOR  
Bernie WILKINSON  
Doug WINBORN  
Jason WING  
Glen WORKMAN  
Rob WRIGHT

## THE FRIENDS

THE GOONERS  
CRYSTAL PALACE SPORTS CENTRE  
AUSTRALIA HOUSE  
THE BURGER BAR  
NORFOLK HOUSE HOTEL  
SCARLET PIMPERNEL  
  
ALAN TIERNEY  
  
DAVID PRICE  
  
CATERLEISURE AT CRYSTAL PALACE  
  
PAUL SOAMES  
GEORGE & BETTY THOMPSON  
HENRY MILES & MIKE WALLING  
  
PAUL SOAMES  
WHITE SWAN  
D. F. ELCOCK  
  
SLATER & WALDO  
ROCKETMAN  
HOUSE OF PAIN

\*\*\*\*\* SPECIAL \*\*\*\*\*  
FREE ticket for the next Crusaders home game to new members of Travellers' Contact Point showing this ad.  
(Subject to availability)

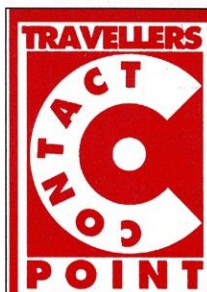

"Wherever you may find yourself  
you'll be found with us!"

- TEL NO. (24 hrs) - your contact no.
- FAX NO. (24 hrs) - your contact no.
- MAIL HELD AND FORWARDED
- ITINERARIES HELD
- FLATSHARE/ACCOMMODATION\*
- ADVICE ON WORK OPPORTUNITIES
- MEMBERSHIP £20 (valid up to one year)
- Separate service also available for only £10.
- WP, TYPING, CV'S
- PHOTOCOPYING, FAX AT REDUCED RATES TO MEMBERS

Any questions call in or contact Kim.

TRAVELLERS CONTACT POINT  
3rd FLOOR, 2 BRIDGE STREET  
WESTMINSTER SW1A 2JR  
TEL: 071-925 0783  
FAX: 071-925 0784

[Above Grandma Lee's Restaurant]  
WESTMINSTER  
OPPOSITE BIG BEN  
OPENING TIMES

\*Mon-Thurs 8-7.00  
\*Fri 8-6.30 \*Sat 10-2

# DISCOVER THE WORLD OF CONTIKI



If you're under 35 and looking for superb value, excitement and adventure, Contiki have the holiday for you. Whether you'd like to explore Australia, New Zealand, fancy a visit to the States, or want to see many sights of Europe, Great Britain or Russia you can't beat Contiki for quality, value and choice.

For more information about Contiki's worldwide touring programmes call Becky for brochures on 081-290 6777

AUSSIES, KIWIS, SOUTH AFRICANS, VISITORS

**NEED EXTRA CASH?**

GOING HOME? CALL US FOR A

**FREE ESTIMATE**  
OF YOUR  
**TAX REBATE** **12 1/2%**

**REMEMBER!** GET MORE CASH BACK

\* NO REBATE - NO FEE \* OVERSEAS PAYMENTS \* POSTAL CLAIMS

**CALL US NOW!**

Wimbledon (next to Safeway)  
10 Victoria Crescent, London  
SW19 1LG

**081-944 0030**

**Jacksons Accountants**



**Crystal Palace** 

009997

**National Sports Centre** Norwood London SE19 2BB

RUGBY LEAGUE FOOTBALL

LONDON CRUSADERS

CLIFTON

STONES BITTER SECOND DIVISION

SUNDAY 16TH FEBRUARY 1992

KICK OFF 3.00 PM

CHILD U/16-D.A.P.'S-STUDENTS-U.B. 40

£3.00

WEST STAND

Subject to the regulations governing the admission of spectators  
No refund, ticket exchanges or duplicates under any circumstances  
NUMBER 00023