



The Bed Shop

87 Railway Road,
Leigh, WN7 4AD.
Tel: Leigh 608196

ALL FAMOUS NAME BEDS

Including
SILENTNIGHT
SEALY
AIRSPRUNG
SLEEPEZEE
ELYON

ALSO A FULL RANGE OF
ODD MATTRESSES,
HEADBOARDS,
DUVETS AND PILLOWS

**BEST PRICES
GUARANTEED**

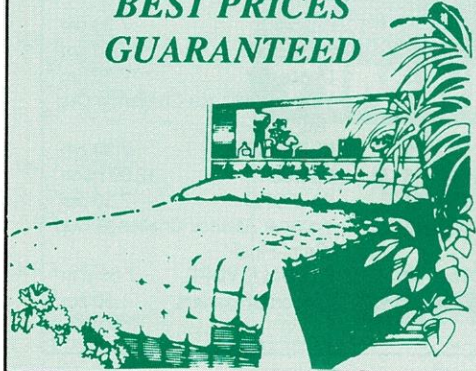

Victoria Garage



NEW VAUXHALL CARS AND VANS



NETWORK Q

*When it comes
to caring -
We're
No 1*

196-198
Chapel Street,
Leigh
Tel: 671326

Open 7 days
Late night
weekdays



1992

2nd ROUND
**LEIGH
V
OLDHAM**

**WEDNESDAY 23rd SEPTEMBER 1992
KICK-OFF 7.30pm
PRICE £1.00**

OFFICIALS & HONOURS

LEIGH R.L.F.C. Hilton Park, Leigh. Tel: Leigh 674437

Leigh Call Line: 0839 66 44 24 (24 hours)

Colours: Red & White Jerseys, White Shorts
Alternative: Blue & White Jerseys, White Shorts
Hon. President: Mr C H Collier

Directors: Mr T Moloney
Mr D O'Halloran
Mr W Parkinson

Management Committee:

Mr M. Higgins (Chairman),
Mr A. Rowley, Mr M.J. Hulme,
Mr D. Boyle, Mr P. Coffey,
Mr T. Standish, Mr R. Shuttleworth

Secretary/Timekeeper: Mr T Sale

General Manager: Mr John Stringer

Commercial Manager: Mr J Atherton

Lifeline Manager: Mr J Cassidy

Coaches: Mr D Ramsdale
Mr A Okell, Mr S Wall,
Mr S Herbert (Academy)

Physiotherapists: Mr N Wiseman
Mr A Wiseman

Team Doctors: Dr Stuart & Dr Baldaoe

Groundsman: Mr W H Lea

Safety Officer: Mr T Power

Baggagemen: Mr Bill Johnson &
Mr Bernard Roberts

Programme Editor: Mr John Stringer

HONOURS

Founder Members of Northern Union, 1895.

LEAGUE

Championship: Winners 1905-06, 1981-82

Division Two Championship: Winners 1977-78,
1985-86, 1988-89.

CUP

Rugby League Challenge Cup: Winners 1920-21,
1970-71.

Lancashire Cup: Winners 1952-53, 1955-56, 1970-
71, 1981-82.

Defeated Finalists: 1905-06, 1909-10, 1920-21,
1922-23, 1949-50, 1951-52, 1963-64, 1969-70.

BBC2 Floodlit Trophy: Winners 1969-70, 1972-73.

Deafeated Finalists: 1967-68, 1976-77.

South-West Lancashire & Border Towns Cup:
Winners 1900-01.

ITA TV Trophy: Defeated Finalists 1955-56.

INDIVIDUAL HONOURS

**Leigh players to represent Great Britain (Test and
World Cup matches):**

K. Ashcroft, J. Cartwright, D. Chisnall, J. Darwell,

S. Donlan, D.L. Drummond, P. Foster, C. Johnson,
F. Kitchen, J.A. Ledgard, G.H. Lewis, M. Martyn,
W. Mooney, S.G. Owen, C.H. Pawsey, W.G.
Robinson, M.J. Walsh, W. Winstanley, J. Woods.

Great Britain Tourists:

1920: W. Winstanley; 1920: J. Cartwright; 1924: J.
Darwell & W. Mooney; 1950: J.A. Ledgard; 1954:
C.H. Pawsey; 1958: M. Martyn; 1970: D. Chisnall;
1979: J. Woods; 1984: S. Donlan & D.L. Drummond.

CLUB RECORDS (first-class games only)

Career

Most Apps. - 503 A.E. Worrall 1920/38
Most Tries - 189 M. Martyn 1954/67
Most Goals - 1043 J.A. Ledgard 1948/58
Most Points (continuing) - J. Woods 1976/85,
1990- date

Seasonal

Most Apps. - 48 S. Ferguson 1970/71
Most Tries - 49 S. Halliwell 1985/86
Most Goals - 173 C. Johnson 1985/86
Most Points - 400 C. Johnson 1985/86

Match

Most Tries - 6 J. Wood v York (League)(Home) 4
Oct 1947

Most Goals - 15 M. Stacey v Doncaster
(League)(Home) 28 Mar 1976

Most Points - 38 J. Woods v Blackpool B.
(Leigh)(Home) 11 Sept. 1977

38 J. Woods v Ryedale-York (League)(Home) 12
Jan. 1992

Consecutive

Most Apps. - 179 S. Donlan, Feb 1980/Oct 1984
Most Tries - 11 M. Martyn, Jan/March 1959

Most Goals - 53 S. Ferguson, April 1970/Aug 1971

Most Points - 53 S. Ferguson (as above)
Highest Score for 92-2 v Keighley (League)(Home)
30 April, 1986.

Highest Score Ag. 8-60 v Salford (Summer
Comp)(Away) 25 May, 1940

Highest Home Att., 31,326 v St. Helens (RL Cup)
14 March 1953

Opposition Players' Records

Most Tries in a Match Against Leigh:

7 by B. Bevan for Warrington, 29 March 1948.

Goals: 10 by J. Sullivan (Wigan) 24 Nov 1934.

10 by D. Marshall (Leeds) 9 September, 1973.

10 by S. Day (St Helens) 3 February, 1985.

Points: 26 by C. Maskill (Leeds) 17 January, 1990.

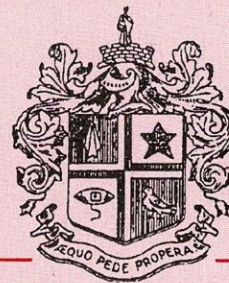

COACH COMMENTS



DENIS RAMSDALE

Following our defeat against Castleford on Sunday it is my job not to allow the players head to fall. Sure it was a bitter pill to swallow losing so heavily especially as the feeling in the Club was expecting a marked improvement. Certainly from my own point of view I was expectant of an immediate improvement following a good weeks preparation, but unfortunately it wasn't to be.

Our defence was indisciplined at marker and we had too many players who were not prepared to work in this area, our general defence started off reasonably well but was sustained only for about 20 minutes, and the only excuse I can give for this was lack of commitment

from some of the players. The result of even one player not performing to the required standard affects the whole team and its organisation.

Against Oldham tonight I expect to see far greater commitment from the side selected, better communication on the field and a great

desire to WIN.

On attack we have got to get more depth on the line so as to create the time for our backs to exploit defences.

In my short time at Leigh I have quickly recognised how supportive the spectators are and can assure you that 100% commitment from the Board, management committee, coaches, playing staff and back room staff will be given to resolving the problems on the playing field.

Finally I would like to give a personal vote of thanks to Stan Wall, Allan Rowley, Alan Okell, Steve Herbert and Kevin Anderton for their support and help in this difficult transitional period.

Denis.

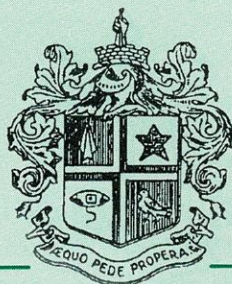

VISITORS TODAY

OLDHAM

The scene is set tonight for a cracker of a match and I will be surprised if there is not a big crowd to watch it.

Oldham, of course, come here this evening having recorded a narrow win in their league programme at Huddersfield last Sunday and fresh from their Lancashire Cup triumph against Warrington ten days ago. It was a tremendous performance against the Wire and Oldham were deserving winners of the £500 team of the round prize from the Sponsors Greenalls.

They will come tonight hoping to repeat that feat and take home another First Division scalp.

Our disappointing performance against Castleford at the weekend will have given Oldham a great lift, and they will be confident of success.

The game takes on an extra dimension with many ex Leigh players now on show at Oldham and ex Oldham players appearing in the Leigh colours. Apart from the play-

ers involved in the recent 'swop' Oldham will be displaying Leigh born players Sean Devine, Paul Jones, Tommy Martyn and Sean Tyrer and all will be out to do well and so hold up their heads in the Town after the match.

Sean Tyrer would seem to have taken over the full back berth since the transfer of Duncan Platt to Hilton Park. Sean is a very reliable goal kicker although Sean Devine and Tommy Martyn shared the kicking duties at Fartown on Sunday, Devine kicking three and Martyn one.

The wing positions are taken up by ex Swinton three quarter Scott Ranson whilst ex Bradford wingman Hugh Gumbs is occupying the No.5 shirt. Gumbs too is not a bad goal kicker so coach Peter Tunks will not have many problems in the goal kicking department this season, despite an abnormal number of misses at Fartown on Sunday.

Iva Ropati is one of the most respected centres in the game today certainly in a class of his own in Division Two. The player has excellent pace and superb handling ability, and had to be the bargain of last season when he was captured from Sheffield Eagles. His dismissal

against Huddersfield was a sickener and will leave a massive 'hole' if he collects a suspension tomorrow.

The pack are a strong mobile unit with Mark Sheals adding new dimension to the squad and Tiny Solomona adding the power up front. 'Tiny' nicknamed because of his massive frame was "surplus to requirements" at Naughton Park and Oldham's gain is certainly a Widnes loss.

Former Wigan three quarter Richard Russell is the Oldham skipper and operates these days either from the loose forward or hooking position but with David Bradbury excelling in the hooking role in recent weeks Russell will continue to control things from the base of the pack.

Oldham will be playing in their change strip this evening and will be out to reach the semi final of the Greenall Sponsored Competition, they will be a difficult nut to crack and the game should provide some splendid entertainment.

GEORGE AND DRAGON

Tel: 677698

YOUR HOSTS:
PHIL & JACKIE
DENMAN

VICTORIA

Kirkhall Lane, Leigh
TEL: 606114

Why not pop down
and visit us?

Landlord - Mr Vincent
Foster and Mrs Joan Foster

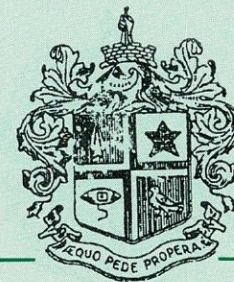

VISITING STAR

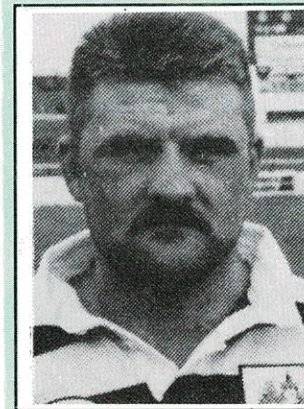

MARK SHEALS

MARK SHEALS must think life is full of "if only's". If only he'd not been sent off at the start of last season he'd have won his first representative honour; if only Leigh hadn't chosen Jim Crellin as coach, then there's every chance he'd still be a Leigh player.

But life must go on and Mark is professional enough to have put his recent disappointments firmly behind him and doubtless will play a key role in tonight's Lancashire Cup tie.

Mark made no secret of the fact that he'd no real desire to leave Hilton Park but he felt he couldn't work under Jim Crellin a second time and when the opportunity came to move to Watersheddings in the swap deal that brought Tim Street, Duncan Platt and Keith Newton to Hilton Park, the powerful and popular prop jumped at the chance.

He'd long been a target for Oldham coach Peter Tunks who perhaps sees some of his playing style in that of the all-action Sheals.

Now if Sheals can reproduce the sort of exciting form he regularly produced at Hilton Park, he could still

get the representative recognition he's looking for.

The Second Division isn't the easiest place to get notice—nobody knows that better than Sheals after two seasons with Leigh—but he's already proved it can be done.

At the start of last season he was playing the best rugby of his career, a fact that was rightly recognised by then Lancashire coach Ray Ashton.

Ashton selected Sheals in his Lancashire side for the annual War of the Roses clash with Yorkshire at Headingley last September. A good game in front of Mal Reilly, perhaps a Test debut later in the season against the French and the carrot of Britain's tour 'down under' as the big prize.

It all seemed to be going right

until, at all places, he was sent off for a high tackle at Oldham. A subsequent two match ban put him out of the War of the Roses match and sadly he never again seemed to get into the international reckoning.

But now he's got a second chance and anyone who saw him in his two years at Hilton Park will know he's capable of playing at a far higher level.

Perhaps again this season circumstances have contrived to work against him. Because of the World Cup Final at Wembley next month, this season's Roses game has been shelved, thereby limiting opportunity for players to grab some representative recognition.

But perhaps if the Rugby League decide to squeeze in an England v Wales fixture in mid season it could be a useful exercise to see the respective merits of the 'fringe' players such as Sheals.

It seems as though Sheals has already become a firm favourite with the fans at Watersheddings. He deserves that recognition and the chance to try his luck higher up the Rugby League ladder.

BLACK HORSE

ELLIOT ST, TYLDESLEY
TEL: 884470

TETLEY'S
TRADITIONAL BEERS

HOSTS:
TONY & MAJORIE

LIMELIGHT CLUB

LIME STREET, TYLDESLEY
TEL: (0942) 876061
LATE NIGHT OPENING
THUR-FRI-SAT
BAR FOOD
HOST: MARY ABBOTT



MATCH SPONSOR



MATCHBALL SPONSOR

G & A AUTOS

BODYWORK SPECIALISTS

Pennington Saw Mills,
Newlands Road, Back St Helens Road,
Leigh, Lancs.

Telephone: Leigh (0942) 602379

PROGRAMME SPONSOR

TOTAL sewing machine services

DOMESTIC or INDUSTRIAL

37 CHAPEL STREET
LEIGH, LANCS. WN7 2PB.
Tel: 0942 608178 0942 879510

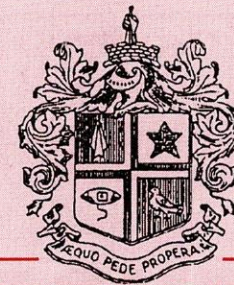

NEWS DESK

STATEMENT Re SALE OF HILTON PARK

The old company is still in administration and the current company has no control over that. When the lease agreement was started last summer we had no players, they were bought en bloc from the administrator.

From April last year until the current time the administrator has not been able to sell the ground. In the summer this club went to great expense to engage a top commercial surveyor to prepare a report on a professional and commercial basis to find what Hilton Park is worth.

The current club has made an offer to the administrator which is double the price the report recommended. That's an indication of how determined we are to secure Hilton Park.

Checks with the administrator have shown that he has no other bids for Hilton Park on the table and in the unlikely event of any sort of planning permission being granted, no further bids are envisaged. Ours is the only firm offer he has.

We believe that we've offered a very fair price for Hilton Park and feel the administrator should now recommend to the owners that they accept.

Our ultimate objective is to put a team out on the park that the town can be proud of, but first of all we've got to secure Hilton Park. Which would the fans prefer—a good team and no ground or an ordinary team and a ground that's secure forever. Virtually every penny we raise is earmarked for the purchase of Hilton Park. Previous administrations at Leigh have tried to run things with just two or three people in charge. Now we've got 40-50 who have the best interests of the club at heart. We've got Board members, a Management Committee and a Supporters Club—people all willingly giving their time and effort to help out.

Securing this club's future is our top priority and the fans can rest assured that every step is being taken to ensure that happens.

Other News . . .

Duncan Platt's injury, sustained last Sunday, is not as bad as was first feared. He went to hospital for X-Rays on a painful shoulder but there was no break. He has a problem within the shoulder blade which should keep him out of action for two weeks.

Lee Hansen who began his comeback after injury in the Reserves at Hemel Hempstead suffered no reaction and is certainly back in contention after a strong game in the Capital.

News is not as good in regard to Simon Booth who has a fractured ankle following an off the field accident. Simon is expected to be sidelined for up to eight weeks.

Paul Topping has revealed that he will not play for Leigh again. The out of contract full back has been the subject of an enquiry from Castleford and Salford and both clubs are offering players, neither having any money to spend.

The Leigh club is interested in a deal providing it is the right deal for us—we will not be rushing into a deal until it is absolutely right for us. The message to Castleford and Salford is "think again" the players offered are not right for us.

The Club are pleased to secure the capture of James Cassidy, an outstanding amateur from Widnes Amateurs Appleton Park. James, who has been attracting the attention of several top clubs including Warrington and St Helens will complete the signing at half time this evening.

James impressed in his debut against Hemel Hempstead on Saturday and is delighted to be joining the Club.



WAR GAMES

THE RUGBY LEAGUE CHAMPIONSHIP. LIVE ONLY ON SKY SPORTS.



From September 1st 1992, Sky Sports will be a subscription channel of British Sky Broadcasting Limited. Astra satellite receiving and decoding

SKY SPORTS

equipment is required to receive Sky Sports. Written details available from Sky Subscriber Services Limited, PO Box 43, Livingston, West Lothian EH31 7DU

Watch the battle for the Rugby League Championship live on Sky Sports every Friday evening.

You'll see all the action, you'll get all the in-depth analysis.

Because when it comes to covering all the sporting action, you'll find that Sky Sports is in a different league.

£15 OFF* ANY

SATELLITE SYSTEM
WHEN YOU REDEEM THIS VOUCHER AT
COLORVISION STORES NATIONWIDE

*In cash goods or guarantees

COLORVISION

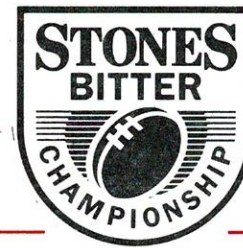

STONES TOPICS

LEADING SCORERS

Brimah Kebbie of Bradford Northern maintains his position as this season's leading try scorer with eight. He is followed by Greg Austin (Halifax), Phil Ford (Salford) and Alan Hunte (St Helens) with six each.

Dean Marwood of Workington Town is the leading goal scorer with 23. He is followed by John Wasyliw (Keighley) 22, Martin Birkett (Salford) 18 and Tea Ropati (St Helens) 17. Marwood is also top points scorer with 58, including three tries.

WINNING AND LOSING

St Helens have the longest winning run having won all five matches this season made up of three Stones Bitter Championship games, one Greenalls Lancashire Cup tie and the CIS Insurance Charity Shield. Oldham are the only other team to have won all their

matches this season with three Second Division victories and one Greenalls Lancashire Cup.

Third Division Chorley Borough have the longest losing run of six matches stretching back to last season. They have lost all four this season including one Greenalls Lancashire Cup tie.

Barrow and Highfield are the only other clubs without a win this season, having lost three Third Division matches and one Greenalls Lancashire Cup tie.

POINT SCORING RUN

Mike Smith of Chorley Borough has the longest point

scoring run of 18 matches stretching back to last Boxing Day.

MILESTONES

Paul Medley, the Bradford Northern and former Leeds and Halifax international forward, needs two tries for a career century of touchdowns.

Paul Eastwood of Hull needs one try for a career century of touchdowns with the club.

Garry Schofield of Leeds needs two tries for a career century of touchdowns with the club.

Daryl Powell needs four tries for a career century of touchdowns for Sheffield Eagles and only two for 100 club and representatives.

G & W DESIGN & BUILD BAR FITTER

Installation by skilled craftsmen
Pubs • Clubs • Restaurants • Hotels
ASK FOR ALAN OR STEVE
Tel: (0942) 870679
Mobile: (0836) 370730



TERRY WYNN

Leigh's Euro M.P. Can be contacted at:-
EUROPEAN OFFICE,
105 CORPORATION STREET,
ST. HELENS. WA10 1SX

SOCIALIST GROUP
EUROPEAN PARLIAMENT



LEIGH ALLEN

11a Queen Street, Leigh

CONCRETE GARAGES: 16' x 8'6" £560.47 • 18' x 9'6" £672.10 • 16'6" x 18' £1.190.27
Including Delivery, Erection & VAT

APEX SHEDS: 8' x 6' £225 • 7' x 5' £200 - Including Delivery, Erection & VAT

Leigh closed Sunday, Chorley open 7 days - Discounts available on production of this programme!
Tel: 0942 261324 & 81a Pall Mall, Chorley Tel: 02572 78413

COME AND MEET THE REGULARS AT YOUR GREENALLS LOCAL.



Come down to your local Greenalls pub and you're likely to see a few more famous faces at the bar. We've widened our range of beers to include some of Britain's favourite tipples, giving you even more choice for a lunchtime or evening that's exactly to your taste.

The beers shown above are a taste of the fine lagers and bitters now available in Greenalls pubs around



Availability will vary by individual pub.

the area. Pubs where experienced landlords take a pride in ensuring every drop of beer served is of the highest quality.

Where welcoming surroundings create a great Greenalls atmosphere. And where more choice makes every night out a better night out.

So come and meet the regulars at your Greenalls local. It could be the start of a beautiful friendship.

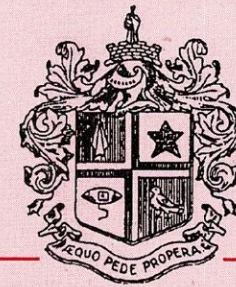

CAPTAIN'S VIEWPOINT

The captain's viewpoint following a heavy defeat is not easy to put into words.

The Castleford defeat was particularly disappointing not because the score was so high against us and that we failed to score a single point but because we did not perform to our best ability. I know we can do a lot better and so do the other lads. Pride is at stake and if there are players in the team who don't have any pride, well I have, and I will be hoping for better tonight.

I realise the Lancashire Cup is not the bread and butter but it is an important game just the same and I hope the team selected to take the field—and it is not my decision whether Denis Ramsdale has made changes—will give 100% effort and work hard to make sure the things that went wrong against Castleford are put right tonight.

For a start I thought our defence around the play the ball was a shambles—Castleford exploited us far

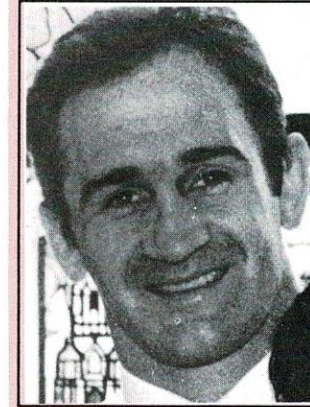

JOHN PENDLEBURY

too often in that area and we will certainly be working hard in training.

Also we have to work hard on our general fitness—I know everybody has worked hard in the summer but I feel more personal effort is required by some players to sharpen up.

I personally was absolutely shattered after the game against Castleford and I have to say that nobody in the League's devotes as much time to train-

ing as I do. I trained every day during the summer using the facilities at Leigh East. Our organisation needs to be worked on although there were plenty of pluses and some of our play was quite promising.

I am terribly frustrated that some players with so much talent are still lacking in the fitness category. We have all agreed to step up training and be a little more professional in our approach. I am pleased with our discipline on the field but we need to introduce a little more controlled aggression into our game.

It is not the end of the World, far from it, but I am a winner and am perhaps a little impatient that success is not with us from the word 'go'.

I am sure a change of fortune will come about but it is up to everyone at the Club to work as hard as possible so we can get on winning ways sooner rather than later.

Enjoy the game.



HALL OF FAME

No. 4

GORDON LEWIS

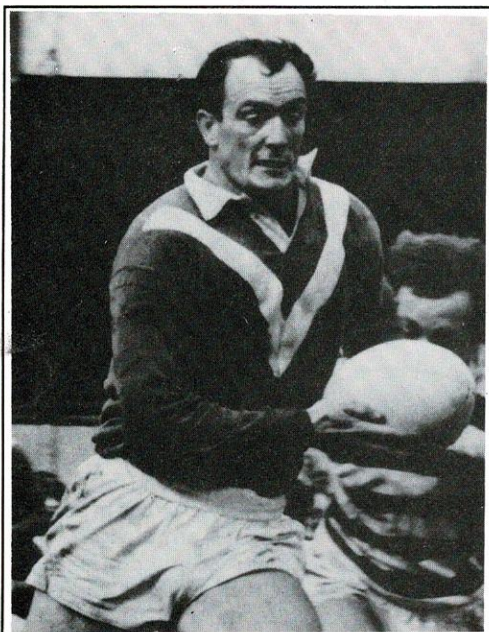

A 22-year old centre playing for Swansea R.U. Club, Gordon Lewis decided to forego the chance of winning a cherished Welsh cap to take up Leigh's offer to turn professional in 1958. He went on to play for Leigh for over 12 years, giving the club loyal and distinguished service. Rock solid in the tackle and strong in attack, he had the misfortune to play in what was at the time a largely undistinguished Leigh side. Lewis won one GB cap and played for the Welsh RL side, finishing his career with a short spell at Swinton.

Leigh Career (1958-70) 386A 112T 336P.

DM POSTERS

FOR ALL YOUR SIGNS, POSTERS, BANNERS.

Specialists in Sports Stadium Signs

TEL: 0942 58572

Signwriters to leading Football and Rugby clubs nationwide

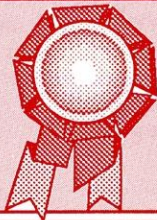

Lawrence Cunliffe M.P.

President of the Cherry & Whites and your Labour M.P. for Leigh.

Officer for the All Party House of Commons Rugby League Group.

Supporting Leigh Rugby League and the Community



RUGBY RECORDS

LANCASHIRE COUNTY CHALLENGE CUP

CUP FINAL RECORDS

Highest score:	34	Wigan v Warrington 1985
Highest attendance:	42,793	St Helens v Wigan at Swinton 1953
Highest receipts:	£71,879	Wigan v Salford at St Helens 1988

PLAYERS' RECORDS IN A CUP FINAL

Most Tries:	4	Brian Nordgren (Wigan) v Leigh 1949
Most goals:	7	Jimmy Ledgard (Leigh) v Widnes 1955
	7	Steve Hesford (Warrington) v Wigan 1980
	7	David Stephenson (Wigan) v Warrington 1985
Most Points:	17	Steve Hesford (Warrington) v Wigan 1980

PLAYERS' RECORDS IN ALL FINALS

Most appearances:	10	Ken Gee (Wigan) 1935, 1938, 1945, 1946, 1947, 1948, 1949, 1950, 1951, 1953
Most tries:	9	Brian Nordgren (Wigan) 1947, 1949, 1950, 1951
Most goals:	17	Jim Sullivan (Wigan) 1922, 1925, 1927, 1934, 1935, 1936, 1938.
Most points:	34	Jim Sullivan (Wigan) finals as above

ROVER MELSON

(Tom Berry Motors Ltd)
Wigan Road, Leigh.
602931

For all new ROVER cars
& Quality Used Cars

SUPPORTING LEIGH RLFC

• **Special Offer** •

Mention this ad for details
when you call!!



MOT CENTRE

£2 OFF ALL M.O.T'S

ACCIDENT DAMAGE INSURANCE REPAIRS

Full workshop & Body Shop Facilities
Free Estimates

CLASS IV - CARS
CLASS VII - VANS
UP TO 3,500 kg LADEN

**OUR FACILITIES
SAY IT ALL**

**TEL: 0942 670045
MOBILE: 0831 347576
FAX: 0942 682452**



the sign of
**QUALITY
ASSURANCE**

MOSS IND. EST, OFF SANDY LANE, LEIGH

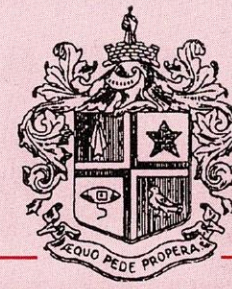

POSTBAG TOPICS

Dear Sirs,

I was very disappointed at Sunday's performance against Castleford, although the final score flattered the Yorkshiremen.

One redeeming factor was our new Aussie signing, Scott Mahon. He showed excellent promise considering it was his first game at Leigh. His innovative style shone through in what was an extremely drab game.

Let's hope that Scott continues to show promise, and with Lee Hansen on his way back, we may have another piece to our puzzling jigsaw.

Good luck Scott.

A. Bennett
(Expectant fan)

Dear Sirs,

I was very surprised to hear about Jim Crellin resigning. He has been at the Club such a short time, and obviously didn't give the job a chance.

Now that we have a coaching vacancy, why don't the directors pull their fingers out and sign an Aussie coach.

Whoever they sign couldn't do much worse than Crellin, and I believe this is just the thing we need to put Leigh back on form.

An Aussie coach could change the style of Leigh's play and confuse the opposition.

Yours in Sport,
A.S.

LET'S HEAR FROM YOU!!

• • •

Send any comments about the Club or Rugby League in general to

Programme Editor
Leigh RLFC
Hilton Park
Leigh
WN7 1RN

LIFTING GEAR HIRE



THE POWER TO TACKLE ANY JOB

When you hire equipment for lifting, pulling, moving or access, make sure it is delivered on time, in perfect condition and right for the job. Just call LGH - the experts in lifting gear hire and sales.

LIFTING GEAR HIRE

Bolton Road, Atherton, M29 9JZ
Tel: 0942 896565 Fax: 0942 895019



TODAY'S TEAMS

LEIGH

OLDHAM

DAVID TANNER	1	SEAN TYRER
SEAN FANNING	2	SCOTT RANSON
DAVID RUANE	3	STUART COCKER
SCOTT MAHON	4	IVA ROPATI
DAVID HILL	5	HUGH GUMBS
JOHN WOODS	6	TOMMY MARTYN
STUART PUGSLEY	7	SEAN DEVINE
TONY BURKE	8	MARK SHEALS
RUSS BRIDGE	9	DAVID BRADBURY
TIM STREET	10	TINY SOLOMONA
JOHN COSTELLO	11	BEN OLSEN
KEITH NEWTON	12	SHANE TUPAEA
JOHN PENDLEBURY (CAPT)	13	RICHARD RUSSELL
ANDY RUANE	14	BARRY McDERMOTT
ANDY COLLIER (L)	15	PAUL JONES

REFEREE

D. CAMPBELL
(Widnes)

TODAY'S OFFICIALS

TOUCH JUDGES

Mr P. GOLDEN
Mr K. LEYLAND

GREENALLS - LANCASHIRE CUP

The Semi Final ties will be played on Wednesday, 7th October 1992, with the final scheduled for Sunday, 18th October 1992. The draw for the Semi Finals can be heard 'live' on GMR tomorrow morning during the Alan Beswick show at 8.40 a.m.

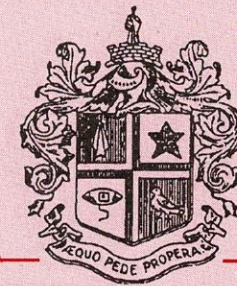

WE DON'T WANT YOU TO SPEND ANY MONEY

UNTIL YOU'VE PAID US A VISIT
WE ARE A FAMILY RUN COMPANY WHO PRIDE OURSELVES ON SERVICE TO THE CUSTOMER. PLEASE CALL IN FOR EXPERT ADVICE ON ALL TYPES OF ELECTRICAL PRODUCTS.....FROM TELEVISIONS TO TOASTERS....FROM HI-FI'S TO HAIRDRIERS.....FROM SLOT-IN COOKERS TO SATELLITES.....FROM BUILT IN APPLIANCES TO BATTERIES

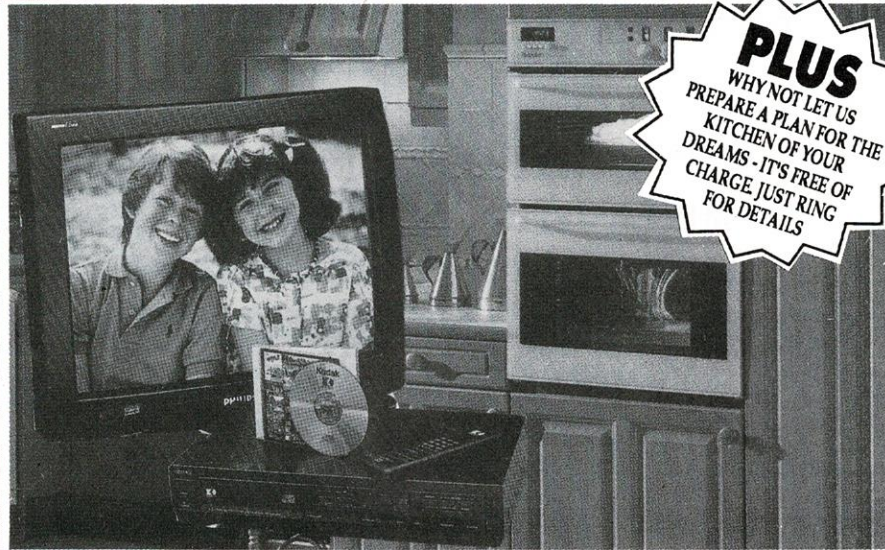

PLUS
WHY NOT LET US PREPARE A PLAN FOR THE KITCHEN OF YOUR DREAMS - IT'S FREE OF CHARGE. JUST RING FOR DETAILS

ST★RLINE

97-99 BRADSHAWGATE, LEIGH

TEL: 0942 673545/261636

ALSO AT 106-114 LIVERPOOL RD., ECCLES. 061-707 5005

PAPERS PHOTO ACTION



Lancashire Cup Action - Round 1 - David Ruane in possession



B&M BERRY

IMPORTERS OF EXOTIC
BIRDS & REPTILES

62a PLODDER LANE,
FARNWORTH. BL4 0DA
(0204) 72332

THE AREA'S LARGEST
STOCKIST OF:-
EXOTIC BIRDS AND REPTILES
GOOD SELECTION OF CAGES,
BOOKS AND FOOD

(BULK PRICES AVAILABLE)

LORD ST. BUILDING SUPPLIES (LEIGH LIMITED)

THE COMPLETE SUPPLIER
TO THE BUILDING, JOINERY
& PLUMBING TRADES

KEENEST PRICES & PERSONAL SERVICE
ONE STOP SHOPPING
•PLASTERING MATERIAL SPECIALIST•

"D.I.Y. CUSTOMERS WELCOME"



We are so Easy to find
right in the Town Centre
with Parking in both Yards

LORD ST. SOUTH
LEIGH WN7 1BZ
TEL. LEIGH
261702

CRANE OFFLOAD DELIVERY WITHIN 24 HOURS
NEW TILE & FIBROUS COVE SHOWROOM OPENING AUTUMN 1992
MON-FRI 7.45AM - 5PM SATURDAY 8.00AM - 1.30PM Closed For Lunch 12 - 12.30

PENNINGTON SERVICE STATION

ST HELENS RD, LEIGH, LANCS.
Tel: (0942) 672282

OPENING HOURS FOR BAY
8.30am till 5.30pm MON-FRI • SAT 8.30am - 12.30pm

OPEN 24 HOURS for
PETROLS & OILS
Cigarettes and Sweets



- SERVICING • ALL MECHANICAL WORK
- INCLUDING CLUTCHES, GEARBOXES ETC
- CRYPTON ENGINE TUNING • MOT's
- EXHAUSTS FITTED FREE OF CHARGE
- TYRE SERVICE (SUPPLIED AND FITTED)
- BREAKDOWN SERVICE

Mobil
DEALER



FULLY GUARANTEED WORK
AT COMPETITIVE PRICES



79/83 TWIST LANE, LEIGH
TEL: 0942 260138 & 260855

WINDOWS, KITCHENS
& CONSERVATORIES
Made locally & Fitted by Local People

- uPVC & Hardwood Windows • Doors • Porches •
• Conservatories •

FREE NO OBLIGATION ESTIMATES
No Salesmen's Commission to pay
9 Year Experience in the Trade

SHOWROOM OPEN 7 DAYS
WE NOW DO BEDROOMS



TODAY'S FIXTURES

FIXTURE PREDICTIONS

Our member of staff, Andrew Sanderson, was this week's guest in selecting the results of the games at the weekend. Andrew had a nightmare and only predicted seven correct from the sixteen matches played.

Present League Table: Jim Crellin 15 correct; Jason Donohue 14 correct; Andrew Sanderson 7 correct

I think it fair to make allowances for Andrew who did get some wretched results and he was quick to point out that Jim Crellin's selections were for the Lancashire and Yorkshire Cup first round matches when most games were a foregone conclusion.

Another guest will be forecasting results in the Wigan match magazine on October 4th.

BELIEVE IT
OR NOT,
RUGBY LEAGUE
AND
RUGBY UNION
DO AGREE
ON
SOMETHING.



Official supplier of match and training balls to: Rugby League Welsh Rugby Union

B.A.R.L.A. South African Rugby Union Irish Rugby Union

Mitre Sports International Ltd., Bay Hall Works, Birkby, Huddersfield, West Yorkshire HD1 5AJ. Tel: 0484 537488 Fax: 0484 530042.



B.S. HEATING PLUMBERS TO BETTER BUILDERS

Gamble Street, Leigh, Lancashire WN7 1BE
Telephone: (0942) 676341/7 Fax: (0942) 261906

CARTOON TIME...

WITH THE SEASON ONLY A FEW WEEKS OLD RUGBY LEAGUE CLUBS ALREADY

FIRST THE BAD NEWS BY EDGE.



HAVE HAD A CASH CRISIS — A FIXTURE CRISIS — AND AN INJURY CRISIS



..AND NOW THE GOOD NEWS --- THE EMERGENCY MEASURES TO ENABLE TO-NIGHT'S GAME TO TAKE PLACE

© 25 SEPT 92



COMMERCIAL CORNER

SUPPORTER ON THE MOVE

Kieren Hallinan of Leigh is moving to take up duties in Toronto, Canada for two years. Kieren will be working with a Chartered Accountants firm Cooper and Lybrand, the only drawback with the move is he won't be able to watch Rugby League, which isn't played in Canada.

Best wishes are extended from all at the Club and friends.

SCHOOL RUGBY TRAINING

John Pendlebury and Jason Donohue aim to take one training session per week with all local schools around the Leigh areas on Monday afternoons.

The sessions will last approximately one hour and afterwards tickets will be given to each pupil taking part so they can attend a Leigh R.L.C. home match during the season.

If your school is interested contact Jason or John at the Club on 674437.

■ PROMOTION DEPT ■

Golden Gamble

Leigh v Castleford
WINNING NUMBER - 30154.
£100 prize money can be collected from the Commercial Department.
• Contact Mr Joe Atherton •

Replica Jerseys now in stock

Various sizes
Adult £34.50 • Children £24.50

LIFELINE

The Lifeline draw for Week 8 was made by Nicola Atherton of Selbourne Street, Leigh. The results were:

- £1,000 A. Holland, Pennington Road, Leigh. Membership No. 1286 (Number drawn 1286)
- £150 D. Phillpots, Newbrook Road, Atherton. Membership No. 0458 (number drawn 3875)
- £100 G. Dunsford, Harewood Way, Clifton, Swinton. Membership No. 0975 (number drawn 4691)

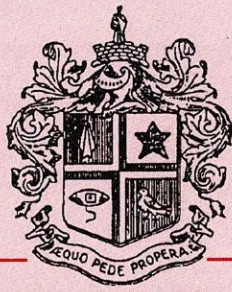

SCRUM DOWN

**WITH T.S.M's
MARK TAYLOR**

The big question on the lips of the Leigh fans tonight will not be who is going to be the next Leigh coach, or what went wrong against Castleford, or even where did Basil Ake go, but WILL THE FLOODLIGHTS WORK?

For the benefit of the Oldham fans, let me 'lighten' you. (corny eh?) Not to put too fine a point on it, the Leigh floodlights have not been on top form recently, and at one point The Satanic Mills was going to offer a candle as a free gift with our last issue, which fans would use to make Leigh a stadium of light (although I think that exists already). So, if Leigh are losing 20-0 within the first half hour, there may be a flash of light, then a blackout, and the game will be abandoned. But if Leigh are 20-0 up in the first half, I can't see any problems with the electricity!!

Notice that the RFL have launched their advertising campaign for the World Cup Final, with a photo of Martin Offiah - on fire. But the campaign is overshadowed by a fantastic advert for Nike. You may have seen the ads on walls around the area, with

Offiah, wearing his heavily sponsored Nikes, and the slogan, "your hands can't touch what your eyes can't see", or something like that. But at last, a Rugby League player is being used in the same way as footballers and athletes, and the advert, especially the slogan is very impressive.

Talking of adverts, I had a shock when listening to Piccadilly Gold last week. Salford have had the idea of advertising Rugby League at the Willows on radio, in a professional package, which can only be good news. Salford have also taken the brave step of allowing children under the age of 14 on to the ground free of charge. This is a move which I encourage other clubs to follow. Children, take it from me, have got loud voices. At a game I attended last season at The Willows, where Hull were the visitors, there were about seventy kids from a local school team, all about

seven or eight, and they all had voices like fog horns. They were all shouting for Salford, and outshouted the Hull FC old faithful. I hope that all clubs follow suit. Get them interested young, and keep them interested.

I'm looking forward to tonight's game, and no doubt a few Oldham and Leigh lads will have a few points to prove. In the cherry and white corner, Andy Ruane, Keith Newton, Timothy Street, and Duncan Platt. In the blue and white corner, from Leigh—Tommy Martyn, Sean Devine, Sean Tyrer, and ex-Leigh Mark Sheals. There will be little love lost on the field tonight!!

I can't sign off without saying thank you to those people who have written into the programme, praising The Satanic Mills and this page. It is much appreciated. One final note about TSM, we're getting issue five ready, and if you've any contributions for inclusion, please send them in, and from now on, the souvenir shop will stock TSM, so if you can't get a copy at the game—you have no excuses now!!

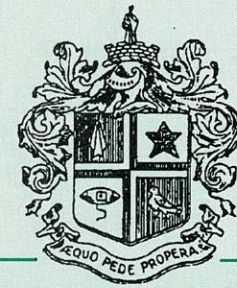

AROUND THE LEAGUES

The League's Board of Directors have indicated by a recent decision that they will not tolerate brawling. Hunslet and Whitehaven were both fined £500 for a brawl in the opening game of the season.

Is Doug Laughton having more bad luck! Kevin Iro's debut for Leeds has been delayed on account of an old ankle injury.

David Lyon's signing by St Helens has surprised a few Saints fans. Many were predicting that Alan Hunte who has been holding down the full back position was in line for a World Cup Final call-up—he has been that impressive. Mike McClennan reckons Lyon is the final piece in the jigsaw.

Featherstone are not pleased at being asked to play at Oldham with a 7.30 pm kick-off. Oldham had requested the change because of a Premier League game the same afternoon at Boundary Park.

Hard working prop for-

ward Chris Ashurst has been transfer listed by Widnes at £50,000. A good hard working player but over priced.

Workington 'A' team who visit Hilton Park on Saturday have had an excellent start to the season, hammering Sheffield Eagles 35-10 at the weekend. Meanwhile Town have signed centre Paul Burns from Barrow, as well as overseas players Mark Mulligan and Wayne Kohlase.

Outstanding Dewsbury wingman Denis Bailey has been transfer listed at £50,000. Bailey was the leading scorer in Division Three last season with 22 tries.

In Australia St George reached the Grand Final with a dour 4-0 victory against Illawarra. They play the Broncos at the weekend in the 'big one'.

At Huddersfield full back Gibson is available for loan. The outstanding Australian who is exempt from the quota has not been 'hit-

ting it off' with Alex Murphy.

A massive advertising campaign is underway in London publicising the forthcoming World Cup Final. Massive posters appear at all the underground stations.

Steve Barnett and Phil Hellewell have joined Huddersfield having been on Bradford's transfer list for some time. Richard Darkes and Alan Boothroyd have moved to Bradford as part of the deal.

Oldham Metropolitan Borough Council are advertising for a Rugby League Development Officer and in their build up the Leisure Department have described Oldham as a "Town of friendliness and character bounded on one side by Manchester with its excellent communication and cultural facilities and on the other by the unspoilt beauty of the Pennine Chain."

Yes, this is Oldham we are talking about . . .!



COMING NEXT

Saturday next
26th September 1992
Youngers Alliance - Division Two
LEIGH "A"
v
WORKINGTON TOWN "A"
Kick-off 3.00 p.m.

Next First Team game at Hilton Park
Sunday, 4th October 1992
LEIGH v WIGAN
Kick-off 3.00 p.m.

To save turnstile congestion ground tickets will be on sale in advance of this game.
Obtainable tonight • £5.50 (adult) • £3.50 (child)
THE GAME IS NOT ALL TICKET

IMPORTANT NOTICE

Supporters travelling to Halifax for Sunday's League game should make note of the following road problems:

The A58, the main arterial road between Junction 26 of the M62 at the Chain Bar roundabout and Halifax is to be subject to extensive roadworks between September and Christmas 1992. Diversions will be signposted via Brighouse but lengthy delays are anticipated and may well be inevitable. The quickest way to Thrum Hall under these circumstances may well be that of leaving the motorway at Junction 24, signposted Halifax and Elland and following the A629 into Halifax town centre.

BANKS TV

WESTLEIGH TV & VIDEO (Prop J. Banks)
MAIN DEALER FOR - TOSHIBA - FERGUSON - ITT/NOKIA
TV • VIDEO • SATELLITE
76 Westleigh Lane, Leigh. Telephone 0942 671530

SUPERB PRIVATE FACILITIES NOW AVAILABLE WOODY'S BAR/MICK MARTYN BAR

IDEAL FOR YOUR
ENGAGEMENT, WEDDING 21st etc
VERY COMPETITIVE RATES
TELEPHONE: Billy on 0925-762690 or 674437 (Andrew)

PHOTO GALLERY

LEIGH'S INJURY LIST

TOP LEFT	SIMON BOOTH (Ankle)
TOP RIGHT	MARK DAINTY (Knee)
BOTTOM LEFT	KEVIN JOHNSON (Finger)
BOTTOM RIGHT	MARK MORAN (Ribs)
CENTRE	DUNCAN PLATT (Shoulder)





Ellgren

Official suppliers of team kit to

LEIGH R.L.

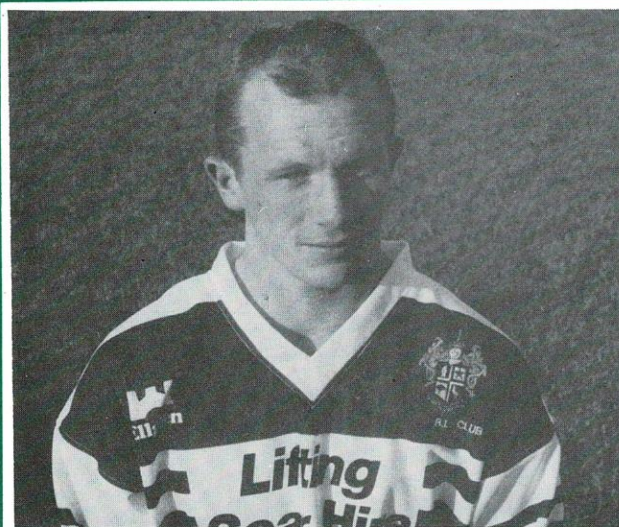

Leigh new wing signing
GARETH PRATT
son of former Rochdale
wingman Tony Pratt.

Gareth has played extensive trial games and has been most impressive.

"The changes in the coaches has not helped me but I love the place and am delighted to sign" said a delighted Gareth.

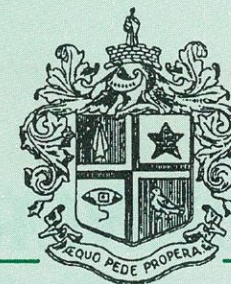

YOUNGERS ALLIANCE

HEMEL HEMPSTEAD 'A' '18
LEIGH 'A' 19

Leigh's reserve side made it three wins out of three to keep up their challenge for the Alliance Division Two title—but they were pushed every inch of the way by a useful Hemel Hempstead side down in deepest Hertfordshire last Saturday.

On Leigh's last visit to the tight Pennine Way ground they'd escaped with a narrow one-point win and Saturday's victory proved to be an almost carbon copy.

Leigh made a poor start, Hemel twice exposing weak tackling down Leigh's right flank to set up tries in the first 12 minutes. In possession Leigh had little to offer with a spate of dropped ball and wayward passes.

To make matters worse they lost forward Will Tilleke with a badly gashed chin and then conceded a penalty in front of the posts to leave themselves in deep trouble, trailing 12-0 at half time.

An interval roasting by coach Allan Rowley seemed to have had the desired effect when scrum-half Stuart Pugsley sent Andrew Collier



ONE TO WATCH PAUL ROWLEY

Update by
DENIS RAMSDALE

steaming in by the posts with a deft reverse pass. Skipper Mike Blakeley added the extras.

But no sooner had Leigh got themselves back into contention then a whole series of missed tackles saw Hemel break clear and grab a six-pointer under the posts.

Slowly Leigh were beginning to put their game together and within seven minutes hooker Andy Ruane had burrowed over from close in and Blakeley goaled to make it 12-18.

It was 10 minutes from time that Leigh finally got back on level terms, Pugsley selling a couple of clever dummies and nipping in for another touchdown goaled by Blakeley.

Leigh kept the pressure on, forcing Hemel into giving up possession and the winning point came six minutes from time from a Ruane drop goal.

Ruane did his chances of earning a first team re-call no harm with a strong second half performance; Lee Hansen made a safe return after four months out; Pugsley was an influential figure and new centre James Cassidy did his reputation no harm with an encouraging debut.

E.S.B. MOTORCYCLES

BOLTON

3 Marsden Road, Bolton BL1 4AA

LEIGH

5 Queen Street, Leigh WN7 4NQ



STATS CORNER



1992	AUG30	WARRINGTON	12-30	Platt	Fanning	D. Ruane	Tanner	Hill	Woods	Donohue	Burke	Moran
	SEP 6	Bradford N	10-23	Platt	Hill	D. Ruane	Fanning	Booth	Woods	Donohue	Street	Bridge
	13	CHORLEY (LC1)	50-9	Platt	Booth	D. Ruane	Fanning	Hill	Woods	Donohue	Street	Bridge
	20	CASTLEFORD	0-38	Platt	Tanner	D. Ruane	Mahon	Hill	Woods	Donohue	Burke	Bridge
	23	OLDHAM (LC2)										
	27	Halifax										

OCT 4 WIGAN
11 Hull KR
18 ST HELENS
24 World Cup Final

NOV 1 Castleford
8 Regal Trophy 1
15 HALIFAX
22 LEEDS
29 Warrington

DEC 5 Regal Trophy 2
13 HULL KR
26 Salford

1993
JAN 3 St Helens
10 SHEFFIELD E
17 BRADFORD N
24 Wakefield T
30 Silk Cut C.C. 1

FEB 7 WAKEFIELD T
13 Silk Cut C.C. 2
21 Sheffield E
27 Silk Cut C.C. 3

MAR 7 WIDNES
21 Hull
28 Wigan

APR 4 HULL
9 Leeds
12 SALFORD
18 Widnes

LEIGH RL CLUB & TIMMS OF LEIGH

ARE A WINNING COMBINATION
A CARING FAMILY
RUN DEALERSHIP
TEL: LEIGH 673401

STATS CORNER



Street	Newton	Collier (L)	Pendlebury	Booth	Bridge
A. Ruane	Newton	Collier (L)	Pendlebury	K. Johnson	Collier (W)
A. Ruane	Newton	Collier (L)	Pendlebury	Pugsley	Collier (W)
Street	Newton	Costello	Pendlebury	Fanning	Collier (L)

Collier (W) - from Wigan
Collier (L) - from Leigh

Leigh Rugby League Alliance Fixtures Season 1992/93

Thu 3	Sept	SWINTON	7.30 pm
Fri 11		Bramley	7.30 pm
Sat 19		Hemel Hempstead	2.00 pm
Sat 26		WORKINGTON	3.00 pm
Sat 3	Oct	Lancs Combination Challenge Cup 1st Rd	
Sat 10		Oldham	3.00 pm
Sat 17		Lancs Combination Challenge Cup 2nd Rd	
Sat 24		World Cup Final	
Sat 31		HEMEL HEMPSTEAD	3.00 pm
Sat 7	Nov	Younger Alliance 2nd Div. Cup 1st Rd.	
Sat 14		Keighley	2.30 pm
Thu 19		HUNSLET	7.30 pm
Sat 28		Younger Alliance 2nd Div. Cup 2nd Rd.	
Sat 5	Dec	Sheffield	2.30 pm
Thu 10		DEWSBURY	7.30 pm
Fri 18		Swinton	7.30 pm
Sat 19		Younger Alliance 2nd Div. Cup Semi-Final	
Wed 30		HUDDERSFIELD	7.30 pm
Sat 9	Jan	Younger Alliance Challenge Cup Rd. 1	
Sat 16		Workington T	2.30 pm
Thu 21		OLDHAM	7.30 pm
Sat 30		Younger Alliance Challenge Cup Rd. 2	
Fri 5	Feb	Salford	7.30 pm
Sat 13		CARLISLE	3.00 pm
Fri 19		Doncaster	7.30 pm
Sat 20		Younger Alliance Challenge Cup Rd. 3	
Thur 25		KEIGHLEY C	7.30 pm
Sat 6	Mar	Carlisle	12.00 noon
Thu 11		SALFORD	7.30 pm
Sat 13		Younger Alliance Challenge Cup Semi-Final	
Thu 18		RYEDALE YORK	7.30 p.m
Sun 28		London Crusaders	1.00 pm

SPEND A SUPERB DAY
AT 'HILTON PARK'
WITH YOUR
CUSTOMERS OR FRIENDS
BY

SPONSORING A GAME

Full details from our
Commercial Manager
Mr Joe Atheron
on Leigh 674437.