

Conway Vauxhall

YET  
ANOTHER  
CONVERSION  
TO...



**Conway**  
 **VAUXHALL**

Vehicle Supplier to

**CARLISLE**   
**RUGBY LEAGUE**

*We won't let you down!*

Viaduct Estate, Carlisle Tel: 0228 29401  
OPEN: Mon-Fri 8.30-6.00 Sat 9.00-5.30 Sun 1.30-4.30

Printed by Ink Truck, Robert Street, Carlisle CA2 5AN. ☎ 818980



**VS**  
**OLDHAM**



Right a bit— left a bit  
down a bit —  
PERFICK!

Sunday 15th November, 1992  
Kick Off 2.00 p.m.  
Match Sponsored by  
**BIFFA WASTE**

*Official Matchday Programme £1*





**CARLISLE R.L.F.C.**  
 c/o Cumbria Leisure  
 Robert Street, Carlisle  
 Tel/Fax: (0228) 592100  
 Season 1992-93



**Ground** — Gillford Park, Carlisle. Tel: 401212.  
**Club Colours** — Red, White & Blue.  
**Chairman** — Alan Tucker.  
**General Manager** — Miriam Lewis.  
**Council** — Frank Lowe.  
**Directors** — Robert Carter, Mally Cooper,  
 John L Pattison, Dick Thompson,  
 Brian Whittaker, Pat Cody.  
**Coach** — Cameron Bell.  
**Assistant Coach** — Dave Robley.  
**Alliance Coach** — Paul Charlton.  
**Kitman** — Vic Semple.  
**Physiotherapist** — Ronnie Walker M.C.S.P.—S.R.P.  
**Club Doctor** — Dr John Haworth.  
**Timekeeper** — Bob Burns.  
**Commercial Manager** — Ray Edgar (0228) 401212  
**Promotions Manager** | Marion Jones (0228) 592100/30909  
**Programme Editor**

*Honorary Life Members:*

**ALAN KELLETT, DON McDOWALL, JOHN HAWORTH**

*Printed by Ink Truck, Robert Street, Carlisle  
 Photographs courtesy of Cumbrian Newspapers*



**FOR THE RECORD**



**ROLL OF HONOUR**

Cumbria Cup Winners 1990-91 and 1991-92  
 2nd Division runners up 1981-82  
 Lancashire Cup semi-finalists 1982-83 & 1991-92

RECORD WIN 74-6 v Whitehaven 1990-91

RECORD AWAY WIN 60-0 v Nottingham 1989-90

**TOP TRY SCORERS**

Season: 25 Mick Morgan 1981-82 and Gary Peacham 1985-86  
 Career: 149 Kevin Pape 1984-

**TOP GOALS SCORER**

Season: 111 Steve Ferres 1981-82  
 Career: 350 Barry Vickers 1987-

TOP POINTS SCORER Season: 242 Steve Ferres 1981-82

**HIGHEST INDIVIDUAL MATCH SCORERS**

Tries 4 — Gary Peacham v Workington Town 1986-87  
 4 — Kevin Pape v Rochdale Hornets 1986-87  
 4 — Mike Kavanagh v Whitehaven 1990-91

GOALS 10 Barry Vickers v Nottingham 1989-90

POINTS 24 Barry Vickers v Nottingham 1989-90

RECORD ATTENDANCE 5,900 v Workington Town, September 1981

**BEAUTIFULLY BUILT...**

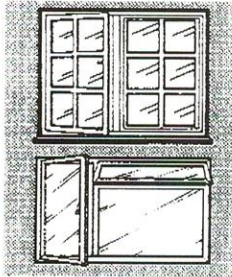

Using exclusively the finest quality materials, in a choice of uPVC, hardwood, softwood or aluminium, and in a range of colours to suit your needs...

**LOCALLY FITTED...**

to the highest possible standards by our own team of experienced craftsmen, each one time-served in the industry...

**TOTALLY GUARANTEED WINDOWS...**

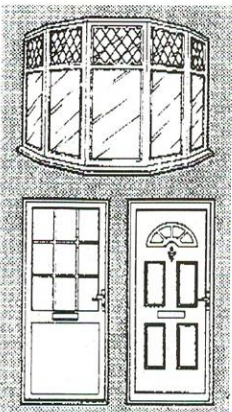

in dozens of styles, shapes and configurations...

**AND DOORS**

in a choice of elegant traditional or impeccable modern designs.

You are welcome to visit our premises to see for yourself the care and skill that makes all our products so very special.



**OR SIMPLY PHONE FOR A FREE NO-OBLIGATION QUOTATION**

**CARLISLE GLASS**

Crown Works, Crown Street, Carlisle CA2 5AB  
 Telephone (0228) 33246 (6 lines) - Fax: (0228) 49596, (0228) 515581



REGAL  
REGAL  
REGAL  
REGAL

# REGAL TROPHY

## FAVOURITES DRAWN AWAY IN REGAL TROPHY ROUND TWO

The three most fancied clubs to succeed in this season's £330,000 Regal Trophy were all given tough away matches in the draw for the second round made on Monday, 9th November 1992.

Favourites, Wigan, looking for a record sixth title win this time to back up their £100,000-plus winnings already in the bank, have to travel to Hull Kingston Rovers while St Helens, only once past winners but one of the top three best bets this season, are away to Featherstone Rovers. Current League leaders and twice previous Trophy holders, Bradford Northern, have the toughest task with a visit to Warrington — four times past winners.

London Crusaders, who caused the biggest upset in last weekend's first round by beating Yorkshire Cup holders, Wakefield Trinity, also got an 'away ticket', this time to Leigh. The big Yorkshire clash will be at Hull who are drawn at home to Halifax.

The full draw is (home clubs named first):

HULL KINGSTON ROVERS	v	WIGAN
FEATHERSTONE ROVERS	v	ST HELENS
LEIGH	v	LONDON CRUSADERS
WARRINGTON	v	BRADFORD NORTHERN
HULL	v	HALIFAX
CASTLEFORD	v	CARLISLE
HUNSLET	v	WORKINGTON TOWN
WIDNES	v	ROCHDALE HORNETS

**EVERYTHING YOU NEED FOR BUILDING OR IMPROVING ALL UNDER ONE ROOF**

BUILDING MATERIALS FOR THE HOME AND GARDEN  
INDUSTRIAL · COMMERCIAL · DOMESTIC

BRICKS AND BLOCKS · SAND AND GRAVEL · PLASTER  
ROOFING FELTS · DRAINAGE · FENCING · TOOLS · FIXINGS ETC

REGULAR LOCAL DELIVERIES

**FREE DELIVERY**

FIRST FOR QUALITY  
FIRST FOR SERVICE  
FIRST FOR PRICE

MONTHLY TRADE  
ACCOUNTS WELCOME  
**OPEN TO THE TRADE AND PUBLIC**

MON-FRI 7.30 AM-5 PM  
SATURDAY 7.30 AM-12 PM



**Carlisle Building Supplies**

**CARLISLE (0228) 25313**  
FAX 0228 515703

JUNCTION STREET,  
CARLISLE, CUMBRIA





**HOW WOULD YOU SPEND YOUR £1,000?**

**EVERY WEEK**  
someone wins **£1,000** in our  
**RUGBY BANKER DRAW**

50p per week buys  
you that chance.

**JOIN NOW!**

Contact: Marion Jones (Promotions Manager)  
on (0228) 592100 or 30909  
or: Raymond Edgar (Commercial Manager)  
on (0228) 401212

FOR FURTHER DETAILS

\* Payments can be made easy with a Standing Order with your Bank.



# Chairman's Chat

We offer a warm welcome to the players, officials and supporters of Oldham for what promises to be a very hard match today. We also welcome back our own supporters who surely must be suffering severe withdrawal symptoms, since our last home match was six weeks ago on 4th October when we defeated a strong Hornets team.

Despite the lack of home action, our visits to away fixtures have been very fruitful. We demolished "Murphy the Mouth"'s men at Huddersfield on 11th October with clinical efficiency. When I saw his angry puce face, I was happy to remember, several years ago, Murphy urging his "Super Saints" to "run at the dwarfs in the middle" during that 112-0 nightmare.

We followed this with an unlucky 18-18 draw at London Crusaders on 1st November, a match that will surely be long remembered for the team coach breaking down in London and the players arriving 1 and a half hours late, having changed on the bus.

Last Sunday we beat Bramley 16-12 at McLaren Field, a margin that even the Bramley Directors agreed flattered their own team.

The common thread through all of these excellent away performances has been our defence. A mixture of "big hits", brilliant cover defence and, at Bramley, some amazing "gang tackling" which on one occasion ran one of the Bramley forwards a full 30 yards back down field.

I thought that the Cumbria v Australia match was "Summat and Nowt". The Australians won comfortably without breaking a sweat. They were always bound to win against a Cumbria team weakened by a number of last minute withdrawals. They could, however, have entertained a good Derwent Park crowd with a demonstration of their undoubted skills. Instead, they treated it as a bit of a training canter, and merely did the minimum to ensure a comfortable win.

The match at Wembley was, however, a totally different affair. The atmosphere was almost unbearable, the pre-match entertainment world class, and the game itself a perfect example of two well matched teams giving 120% effort. True, there was only one try, the British attack predictable, and we lost! The point is that four years ago the match would have been won by the Aussies in the first twenty minutes, and the eventual margin would have been thirty-odd points. The fact that only a missed tackle decided the result shows how far the G.B. team has come. Let us hope that we can sustain and build on the self evident improvement and even now start to inject a bit of good British improvisation into the game.

I am reliably informed that we have a number of new supporters from the Scottish Borders at this afternoon's match. To our new supporters I say welcome to Rugby League. As I know that many of you are Union supporters, the rudiments of the game will be well familiar to you. One difference I am sure you will notice is the non-stop action and the refusal of "League" to treat the scrum as some type of esoteric art form. We, rightly, in my view, treat the scrum as a device to penalise the offending side by denying them possession and allowing a different pattern of backs oriented play to take place. We believe that the Rugby Football Union has, in its scrummaging fetish, pursued a negative and sentimental conservationist attachment to the Eton wall-game.

Again, to our new supporters, I would like to explain that Rugby League is essentially an amateur game. Only around 1% of the teams playing League are professional paid players. As to the entertainment value, that of course is a matter of your opinion. I hope that you enjoy this afternoon's match, and that we form a regular part of your weekends' sporting entertainment in the future.

Finally, and most importantly, I hope that our sponsors this afternoon, Biffa Waste, enjoy their afternoon's entertainment. Their contribution to the well being and hygiene of the city needs no enlargement from me. Thank you for sponsoring the Raiders. Whatever the result, and I hope we can win for you, keep up the good work in the City, and thanks again for your support.

ALAN G. TUCKER

ICL is delighted  
to be the  
major sponsor  
of the  
Border Raiders,  
and wishes them  
every success  
in the  
1992/93 Season

The ICL logo consists of the letters 'ICL' in a bold, sans-serif font. The letter 'I' is a solid vertical bar. The letter 'C' is a thick, curved shape that starts from the top of the 'I' and curves around to the right. The letter 'L' is a solid vertical bar that starts from the bottom of the 'C' and extends downwards.



# CORPORATE SUICIDE

As you may know the Rugby League has a new Chief Executive. David Oxley the previous incumbent, has recently retired after several years at the helm and I am sure that you will join me in wishing him a long and peaceful retirement. His successor is Maurice Lindsay, erstwhile Chairman of Wigan. Laying aside my reservations about the appointment of someone so obviously intimately connected with one club I, therefore watched his first televised interview (on BBC Sportsnight on Wednesday, 27th September) with some interest.

I was less than comforted by his insistence (and it was repeated in a newspaper interview some days later) that there should be not one, but two sides in London. We played at Crystal Palace recently. In a ground with a capacity of over 20,000 and in a city of 9 million people, there was a derisory attendance of 500 according to the press. To put out a team every week London seem to have access to an unlimited supply of antipodeans and very few natural Britons seem to turn out for them on a regular basis. In fact I wonder why the Australians brought a team over for the World Cup final as they already have a side over here! This is not the basis for developing a second side in London, especially at a time when the Rugby League should be conservative in 'home' territory in these recessionary times. In the same TV interview, Lindsay seemed to accept with fatalistic resignation the possibility that some of the struggling clubs should fall by the wayside.

Are these sentiments that should be expressed by 'our leader'? I think not. Perhaps Mr Lindsay should engage his brain before opening his mouth in future. He could also speedily heal the potential damaging rift between the RL and BARLA. To think that this squabble is still smouldering on is quite incredible and is a credit to neither organisation.

Please note that these sentiments are purely personal ones and do not necessarily represent the views of the Border Raiders directors, coaches or players.

**JOHN HAWORTH**

## *Today's Referee*

**J.  
HOLDSWORTH**

(Kippax)

Date of Birth 25.1.47

Grade Two 1979-80

Grade One 1980-81

Touch Judges

**J. D. JONES**

**J. BROADHEAD**

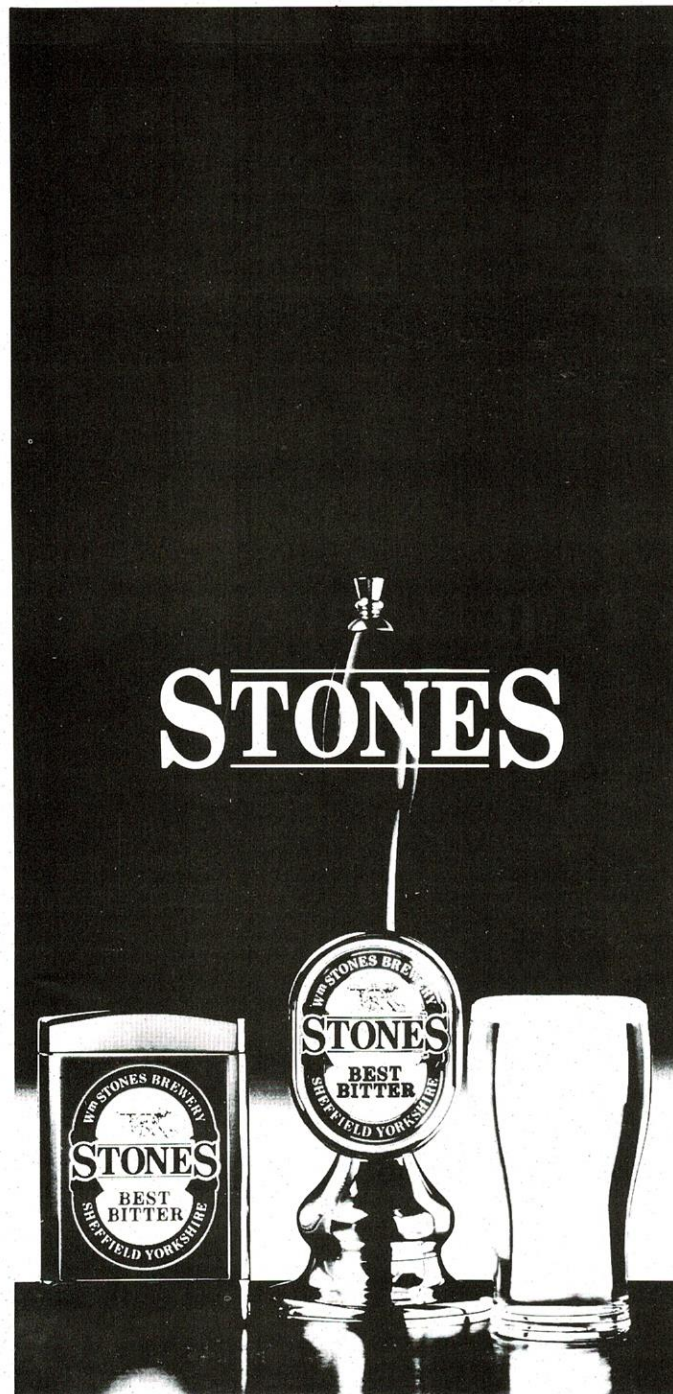

THE MAJOR SPONSOR OF RUGBY LEAGUE.



**Cumbria  
Leisure  
Limited**



Robert Street  
Carlisle  
CA2 5AN  
Tel (0228) 44667 (4 lines)  
Fax (0228) 514506

**WHEN IN CARLISLE, WHY NOT JOIN US AT:**



**PAGODA  
NIGHTCLUB**

Friday - **Carlisle's Premier Rock Night**

Saturday - **Party Night**

Lancaster Street

Food Served until 2.00 am



West Walls

Wednesday - **Students & Nurses**  
**FREE before 11.00 pm**

Thursday - **Promotions Night**



West Walls

Friday - **Party time Night**

Saturday - **Triple Disco with Celebrity DJ's**

**The Avenue**  
Central Avenue

TETLEY WALKER  
Fine Ales & Lagers

**Crown Inn**  
Botchergate

Pool & Darts

**STRICTLY OVER 18's**  
**Entertainment at its Best**

G'day platmates,



There has been much speculation recently about the contributory factors leading to our current, well deserved run of success. Forget new training techniques . . . disregard sliding defences, the truth about this dramatic resurgence lies in lentils.

Since Marion Jones took the initiative and turned up to the Sheepmount with pots of steaming home made soup for the lads after evening training sessions, they have never looked back.

Chicken and leek, pea and ham and vegetable broth are the key to this revival and don't let anyone tell you any different.

The performance at Bramley last week was one of the most nail biting I have sat through and those of us in the boardroom at McLaren Field smiled with some relief at the very generous comments from the Bramley board who announced that the score did not reflect the dominance of Carlisle on the game. Whilst I agreed wholeheartedly it was very gratifying to hear it from the opposition.

Welcome to our friends from Oldham. I hope you understand that we expect you to go home miserable . . .

*Miriam*

IF ANYONE WANTS TO AIR THEIR VIEWS PLEASE  
WRITE TO THE EDITOR — MARION JONES AT  
C.R.L.F.C.

*Photo Action*

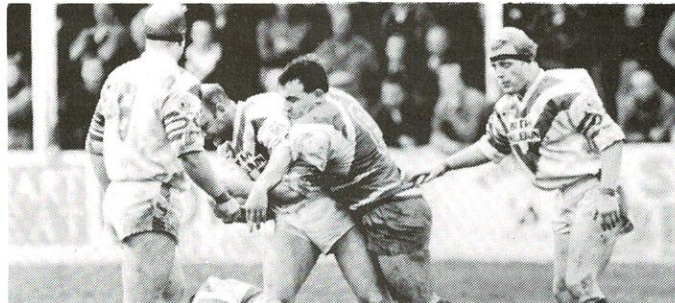

It's my ball — and I'm going home.



# Souvenir Shop

Replica Shirts	£29.95
Size 44 now in stock	
Sweaters	£19.99
Sweat shirts	£15.00
Tee Shirts	£7.00
Rugby League Hats	£3.50
C.R.L. Shell Suits	£55.00
Gt Britain Shell Suits	£49.99
Ties	£5.50
Rugby Balls	£5.50
Border Raiders Metal Badges	£1.50
Various Other Clubs	£2.00
Border Raiders Scarves	£2.99
Key Rings	65p
Comb & File	45p
Pens	25p
Pads & Pens	£1.75
Pencils	30p
Pencil Sharpeners	50p
Gt Britain Rulers	75p
Rugby League Cards (per pack of 8)	30p
Teddy Bears	£1.99 £4.99 £6.99
Pennants	£1.50 & £2.50
Gt Britain Badges	£2.00
Who's Who Rugby League Book	£5.99
Rugby League Fact Book	£12.99
Raiders Hats	£4.50
Replica Australian Shirts	£35.00
Replica Australian T-shirts	£15.00



Shop open on Match Days or place your order by telephone (0228) 592100 or 30909

C-U-M-B-R-I-A-N  
**Gazette**  
Advertisers best bet

largest distribution in  
Cumbria with over 170,000  
readers every week  
Telephone 0228 41151  
for more information

WHATEVER YOU ARE SELLING  
— WE'LL DO THE TELLING

SCORE THE WINNING TRY  
AND TOUCH DOWN WITH

**YOUNGER'S**



Est. 1749

Wm Youngers Ales and  
Carlisle Rugby League



# Supporting the sporting life.

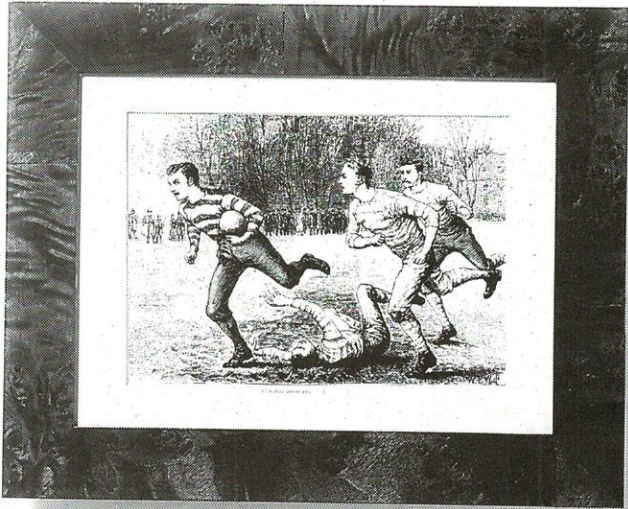

## WALES RUGBY LEAGUE — PREPARATION SQUAD



NAME	CLUB	AGE	HEIGHT	WEIGHT	GB	WALES RL	WALES RU
ACKERMAN, Rob	Salford	32	6.00	13.10	-	2	22
BATEMAN, Allan	Warrington	27	5.09	12.07	+1	2	3
BISHOP, David	London C.	30	5.10	13.07	1	2	1
CORDLE, Gerald	Bradford N.	32	6.01	14.07	1	+1	-
DAVIES, Jonathan	Widnes	30	5.09	12.06	7+1	2	23
DEVERAUX, John	Widnes	26	6.01	15.12	1+1	2	21
ELLIS, Kevin	Warrington	27	5.09	13.04	+1	2	-
FORD, Phil	Salford	31	5.11	12.07	13	3	-
GRIFFITHS, Jonathan	St Helens	28	5.10	13.07	1	2	2
HADLEY, Adrian	Widnes	29	6.01	14.10	-	+2	27
JONES, Mark	Hull	27	6.05	18.00	+1	2	14
KENNETT, Paul	Swinton	21	5.10	13.00	-	-	-
MARLOW, Ian	Hull	29	6.02	17.00	-	1	-
MORAN, Mark	Leigh	25	5.08	13.07	-	-	-
MORIARTY, Paul	Widnes	28	6.03	17.00	1	1	21
PEARCE, Gary	Ryedale-York	31	5.08	14.00	-	+2	3
PHILLIPS, Rowland	Rochdale H.	27	6.02	16.04	-	+2	10
STEVENS, Ian	Hull	25	5.09	12.04	-	-	-
SULLIVAN, Anthony	St Helens	24	5.10	13.07	1	2	-
WILLIAMS, Barry	Carlisle	21	6.00	15.04	-	2	-
YOUNG, David	Salford	25	6.01	17.10	-	2	14





**QUALITY & COMMITMENT**

**CG**



HARDWICKE CIRCUS  
CARLISLE  
TELEPHONE (0228) 24234  
OLD LONDON ROAD  
PENRITH  
TELEPHONE (0768) 64571

Welcome from Pat Cody at

*Cody's Bar*

**St. Nicholas Arms**

London Road · Carlisle

Bar Meals & Snacks  
served 11.30 a.m. to 2 p.m.  
and 5.30 p.m. - 8 p.m.

**Live Music every Week**

Large Car Park & Picnic Area  
Full accommodation — daily or  
weekly terms, full central  
heating in all rooms, H&C,  
TV & Lounge

Telephone Carlisle 32927

# TEAM CHECK



OLDHAM

K. Fox	1 FULL BACK	S. Tyrer
T. Clarke	2 RIGHT WING	S. Ranson
K. Pape	3 RIGHT CENTRE	S. Warburton
D. Smith	4 LEFT CENTRE	I. Ropati
G. Harris	5 LEFT WING	H. Gumes
S. Georgallis	6 STAND OFF	W. Gibson
G. Murdock	7 SCRUM HALF	S. Kerry
I. Armstrong	8 OPENSIDE PROP	T. Solomona
M. Thomason	9 HOOKER	R. Russell
G. Graham	10 BLINDSIDE PROP	M. Sheals
S. Knox	11 2ND ROW FWD	I. Sherratt
T. Scott	12 2ND ROW FWD	B. Olsen
G. Charlton	13 LOOSE FORWARD	D. Bradbury
	14 SUBSTITUTE	S. Tupana
	15 SUBSTITUTE	M. Meadows

TRIES									
GOALS									

TRIES									
GOALS									

SCRUMS					PENALTIES					SCRUMS					PENALTIES				
1	2	3	4	5	1	2	3	4	5	1	2	3	4	5	1	2	3	4	5
6	7	8	9	10	6	7	8	9	10	6	7	8	9	10	6	7	8	9	10
11	12	13	14	15	11	12	13	14	15	11	12	13	14	15	11	12	13	14	15
16	17	18	19	20	16	17	18	19	20	16	17	18	19	20	16	17	18	19	20

**Biffa WASTE SERVICES Biffa**  
TRADE WASTE COLLECTION  
DRY & WET WASTE      CLINICAL WASTE  
\* NATIONAL COMPANY — LOCAL SERVICE  
Ring for a free competitive quotation.  
☎ Carlisle (0228) 32244 or 514222

# Broombys

FOR BUILDING MATERIALS

Kitchen & Bathroom Centre

**SO MUCH MORE  
THAN A DIY STORE**

Currock Road, Carlisle  
Telephone: (0228) 38511

Open to the General Public  
from 8.00 am to 5.00 pm  
Monday to Friday &  
8.00 am to 12 noon Saturday

# Broombys

**KEEP  
IN TOUCH**



With local news,  
views, topics,  
unrivalled picture  
power and round the  
clock sports  
coverage, from your  
local paper the

**NEWS and STAR**

REACH OUT  
FOR YOUR COPY TODAY



# Today's Visitors

## OLDHAM

**MARK SHEALS** — Rugged, hard-working prop, who joined Oldham in a three-for-one exchange deal with Leigh in the summer of 1992. To Leigh went Tim Street, Keith Newton and Duncan Platt as Oldham boss Peter Tunks finally got the man he had been chasing for more than a year. Won a Lancashire cap last season but missed his county debut due to suspension.

**SEAN DEVINE** — A 22-year-old scrum-half, whom Oldham boss Peter Tunks also recruited in an exchange deal. This time it was with St Helens, Oldham receiving £50,000, Devine and back-row forward Paul Jones for Great Britain under-21 forward Chris Joynt.

**MARK MEADOWS** — A second-row forward, who had seen service with Swinton and Trafford Borough when Tunks snapped him up on the eve of the 1992-93 season from the new Blackpool Gladiators club, who took Sean Allen in a straight swap.

**HUGH GUMBS** — A young winger from Yorkshire who signed for Bradford Northern when David Hobbs was boss. Had a spell with Batley and then signed for Oldham as a free agent in the summer of 1992. Went to Australia that summer in the Students World Cup.

**STUART COCKER** — Yet another of Tunk's famous wheeler-dealer signings, Cocker joined Oldham in the deal that took Neil Flanagan and Des Foy to Fartown. A try poacher . . . Well known for his scoring habits . . . Stuart scored twice in each of his first two games for Oldham against London Crusaders and Carlisle.

**PAUL JONES** — At 6ft 3ins and 17 stone, Leigh based Jones had more than 60 senior appearances for St Helens behind him, albeit many of them as substitute, when he signed for Oldham with Sean Devine in the Chris Joynt deal.

**BEN OLSEN** — This Danish born forward made a name for himself with London Crusaders and signed for Oldham in the famous swop-shop summer of 1992 with winger, Richard Blackman, a Londoner returning "home" to join the Crusaders at Crystal Palace.

**IAN SHERRATT** — Former Oldham and Lancashire schoolboy. Left Oldham for Salford and returned last season. A hard grafting prop-forward.

**RICHARD PACHNIUK** — A 20 year old from Dewsbury with Polish grandparents, Richard started in the "A" team 1990/91 season. A clever, creative thinking type of hooker, he is expected to go a long way.

**RICHARD RUSSELL** — A local lad who "arrived" home at Watersheddings via Wigan. Played for Wigan on the wing in the world club championship against Manly but is now regarded as stand-off or loose-forward. Creative player with an excellent pair of hands.

**STEVE WARBURTON** — Steve was the BARLA open age international stand-off season 90/92. He signed for Oldham from Warrington amateur club Woolston and made his debut as a substitute against Hull in the last match of the 90/91 season. Did well and enhanced his reputation further in France. A clever, attacking player with poise and class.

**BARRIE McDERMOTT** — Strong and powerful despite his 20 years, local boy Barrie is yet another member of the BARLA squad to throw in his lot with Oldham. He is a dedicated young professional and has quickly made enough mpression to earn a place on the bench in Oldham's last season matches.

**TOMMY MARTYN** — A player of exciting potential, Tommy is the son of former Leigh, Warrington and G.B. forward Tommy Martyn and the nephew of Mick Martyn, who set scoring records as a forward in the early 50's. He is a stand-off or centre, who can "sniff" tries out of nothing . . . "Poacher" of the rugby league variety who can turn a match on a stroke.

**GARY CHRISTIE** — Fast winger and yet another member of the BARLA international youth squad. Oldham clearly believe in youth policy. Gary was top try scorer in New Zealand.

**TINY SOLOMONA** — A Kiwi of Western Samoan origin, "Tiny" signed for Oldham in early 1992 from Widnes, but did not make his debut until the start of the season because of groin trouble. Has had two groin operations since the turn of the year but is playing at the top of his form now and won the man-of-the-match award in Oldham's first round Lancashire Cup win against first division club, Warrington.

**STEVE KERRY** — Former Preston Grasshoppers R.U. half-back, turned professional for Salford for whom he was a prolific goal scorer and he topped the RL points scoring list in 1990/91 when Salford won the 2nd Division championship with 427 points. Can play equally well at stand-off or scrum-half and was long admired by Oldham Coach Peter Tunks, before he finally got his man in September 1992.

**SEAN TYRER** — Son of Colin, the former Leigh and Wigan goal-kicking full-back, Sean followed in his father's footsteps when he signed at Wigan after winning many BARLA youth honours. Played several 1st team matches at Central Park when Graham Lowe was boss, eventually joined Oldham for a bargain £5K in 1991.

**DAVID BRADBURY** — Signed from Leigh Miners after touring New Zealand with BARLA Under19 squad. David is a strong running loose-forward, who impressed on Oldham's pre-season tour of France.

**IVA ROPATI** — A member of the famous New Zealand footballing Ropati family, Iva was the top try scorer in the country last year. A new signing for Oldham and an exciting prospect for the team.

**SCOTT RANSON** — Twenty-four-year-old St Helen's player and the top try scorer from his former club, Swinton. Signed for Oldham in March 1992.

**SHANE TUPAEA** — Ex New Zealand player. Signed for Swinton then Rochdale. A hard tackling defensive second-row forward.



# WAR GAMES

THE RUGBY LEAGUE CHAMPIONSHIP. LIVE ONLY ON SKY SPORTS.



Watch the battle for the Rugby League Championship live on Sky Sports every Friday evening.

You'll see all the action, you'll get all the in-depth analysis.

Because when it comes to covering all the sporting action, you'll find that Sky Sports is in a different league.

# £15

**OFF\* ANY**

**SATELLITE SYSTEM**

WHEN YOU REDEEM THIS VOUCHER AT

COLORVISION STORES NATIONWIDE

\*In cash goods or guarantees

**COLORVISION**

From September 1st 1992, Sky Sports will be a subscription channel of British Sky Broadcasting Limited. Astra satellite reception and decoding

**Mike Gibson**  
**Quality Family Butcher**

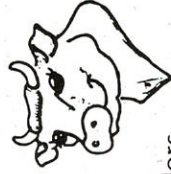

- Homemade Pies & Pasties
- Sausage Rolls
- Deep Freeze Orders
- **FREE Delivery**

**Telephone: 39485**  
121 Newlathes Avenue, Morton  
Carlisle, Cumbria

## Gillford Gossip

Well, it's nice to be back again, after a six-week spell without a home match. It's difficult to see how the authorities expect clubs such as Raiders to build up a regular following when such a long period of time can be allowed to elapse between successive home fixtures.

Carlisle are, of course, not alone in experiencing this sort of problem, but that is small consolation to the directors, faced with the task of finding the cash necessary to keep things going.

The game in general is not enjoying a boom period in this country at the moment. First came the World Cup Final, which generated high hopes that Britain might at last manage to put one over the all-conquering Australians. It was not to be, however, and one could debate for a long time whether the right players were selected in crucial positions. After a tightly-fought game a single defensive error led to the decisive score by the brilliant Renouf.

If the Aussies had achieved only a narrow win at Wembley, any doubts remaining about their superiority were completely dispelled at Central Park in the World Club Championship, where Brisbane Broncos proved worthy of taking the trophy Down Under for the first time.

Away from international competition, the domestic game seems far from healthy. At the time of writing, Leigh are awaiting the outcome of a court case to determine whether they will be allowed to stay at Hilton Park for the rest of the season. Swinton have called in administrators to run the club, whose gates have slumped since the club's move to Gigg Lane, and unresolved doubts remain about the reported ejection of Blackpool, Chorley and Nottingham at the end of the season to slim the League down to two 16-team divisions. Next season will also see the introduction of the league's minimum standards for grounds, which will affect a number of clubs financially.

On the playing side, Raiders' draw at Crystal Palace two weeks ago was a fine achievement, given the traumatic circumstances immediately preceding the game. The result was put into perspective last Sunday when the Londoners knocked first division Wakefield Trinity out of the Regal Trophy 30-0! At the same time, Raiders were progressing to the second round with an excellent performance at MacLaren Field. The Carlisle tackling was as good as I've seen from a Raiders side for some time, with one Bramley forward being gang-tackled so effectively that he was pushed back at least fifteen yards.

The scant reward for all this is a second round trip to Wheldon Road for a meeting with Castleford, who put out today's visitors Oldham with a 40-22 win at Watersheddings. With their sights firmly set on promotion to Division One, the Roughyeds won't be too upset at having one less distraction in the shape of the Regal Trophy competition to worry about.

Although our visits to Oldham seem always to end in a home win, we can look forward to a tight contest at Gillford Park this afternoon.



# In Touch



## TOP TRY SCORERS

1. Shaun Edwards (Wigan).....	22
2. Alan Hunte (St Helens).....	15
Greg Austin (Hallifax).....	15
4. Phil Ford (Salford).....	14
5. Steve McGowan (Bradford N).....	11
6. David Plange (Sheffield E).....	10
Andy Mason (Wakefield T).....	10
Simon Middleton (Castleford).....	10
Paul Newlove (Featherstone R).....	10

## TOP TEN GOAL SCORERS (including drop goals)

1. John Wasyliv (Keighley C).....	59
2. Dean Marwood (Workington T).....	55
3. Frano Botica (Wigan).....	51
4. Gary Pearce (Ryedale-York).....	39
5. Jonathan Davies (Widnes).....	37
6. Steve Gartland (Rochdale H).....	36
7. Mark Sims (Doncaster).....	35
8. Deryck Fox (Bradford N).....	34
9. Martin Birkett (Salford).....	33
Martin Pearson (Featherstone R).....	33

## TOP FIVE POINT SCORERS

	Tries	Goals	Drop Goals	Points
1. John Wasyliv (Keighley C)	7	59	0	146
2. Dean Marwood (Workington T)	7	55	0	138
3. Frano Botica (Wigan)	4	50	1	117
4. Steve Gartland (Rochdale H)	9	36	0	108
5. Shaun Edwards (Wigan)	22	0	0	88

## LEAGUE TRY SCORING RUN

Alan Hunte has scored at least one try in all seven of St Helens Stones Bitter Championship matches this season. The Great Britain Test back has totalled eight League touchdowns as follows:

1 - 1 - 1 - 2 - 1 - 1 - 1

## POINT SCORING RUN

John Wasyliv of Keighley has the current longest scoring run covering 23 matches including all ten this season.

The winger's sequence began with three goals in the 18-16 Third Division home defeat of Scarborough Pirates on 17 February 1992.

## ALAN HUNTE

Alan Hunte of St Helens needs one try for a career of touchdowns in club and representative matches. He has scored 90 for St Helens, one for Wakefield Trinity, six on tour with the British Lions plus one in a Test match for Great Britain and their Under-21 side.

His 99 tries have come in a total of 134 club and representative matches, including two substitute appearances. Hunte's most prolific season was 1990-91 when he finished seventh in the try chart with 26, his only top ten ranking.

A former Eastmoor (Wakefield) junior, Hunte made his senior debut at centre for Wakefield Trinity in a 38-14 Division One defeat at Castleford on 22 January 1989. He scored a try in one other match as a substitute for Trinity before signing for St Helens in a then record deal for a junior player of more than £50,000.

The fee was held in rust to enable him to be vice-captain of the Great Britain Youth squad to tour Australia that year.

Hunte scored two tries on his debut for St Helens, playing right wing in a 58-12 Division One home defeat of Oldham on 1 March 1989.

## REGAL TROPHY RECORD

Steve McGowan of Bradford Northern equalled a Regal Trophy match record with six touchdowns in the 70-10 first round home defeat of Barrow. The centre equalled Whitehaven centre Vince Gribbin's six tries in a 64-0 first round home defeat of Doncaster on 18 November 1984.

## WINNING RUN

Bradford Northern have the longest winning run of six matches made up of five Stones Bitter Championship games and one Regal Trophy tie.

## LOSING RUN

Highfield are the only team without a win this season after losing all eight matches — six in the Third Division, one Greenall's Lancashire Cup and one Regal Trophy tie.

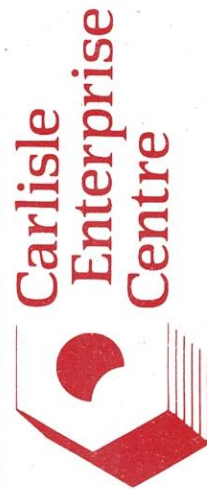

**Carlisle  
Enterprise  
Centre**

## WORKSHOPS & OFFICES TO LET

From 140 sq ft to 1000 sq ft

Facilities include: Secretarial,  
Faxing and Free Counselling

Contact: **Steve Lithgow**

**Carlisle Enterprise Centre**

**James Street**

**Carlisle CA2 5BB**

**Tel: 0228 42373**

*Carlisle Enterprise Centre is an employment  
initiative by Carlisle City Council*

**JOHN ALLAN**  
Department of Transport  
Approved Driving Instructor  
Tel: Carlisle 22572

DOOR TO DOOR  
Service if required



**W.A. Jameson  
& PARTNERS**  
BUILDERS & PLUMBERS

Telephone: (0768) 63257

**T M Turner & Sons**  
Painters & Decorators  
Domestic & Commercial  
Guaranteed Workmanship  
Tel: Carlisle 32633



## **“Sponsor a Raider”**

For £50 you can sponsor a Raider for the season.

Anyone interested please contact Marion Jones — Promotions Manager on (0228) 592100 or 30909

Already sponsored are:

**Grant Harris**

by George Farrar

**George Graham**

by Beacon Insurance

**Kevin Pape**

by United Biscuits

## **Beacon Insurance Brokers**

*Competitive Quotations for all types  
of Personal and Business Insurances*

62 Lowther Street  
Carlisle  
CA3 8DP  
Tel: (0228) 49430

25a Little Dockray  
Penrith  
CA11 7HL  
Tel: (0768) 66988

MIDAS LOTTERIES LTD  
REPEAT HOUSE  
BRIGHT ROAD, ECCLES  
MANCHESTER M30 0WR  
TELEPHONE 061 787 8546



Supplier of computerised  
lottery systems  
to the Rugby League  
and Football League



## *Crack from Cam*

Today we welcome the second division leaders Oldham to Gillford Park.

The Peter Tunks coached side has always seemed to have the Indian sign over us of late, but with results of late that have been pleasing to us we hope to end their monopoly today. As Susan of Soho would say "Change of positions makes one try harder".

Last Sunday's result at Bramley though pleasing in as far as the win the way our defense worked, was unfortunately offset by the lack at times of certain individuals ball and security control.

Our travelling support at London was fantastic, as have been all our other away games. So in today's game let our players by voice and encouragement know that you also are there for this very important victory.

Those who are visiting the Border Raiders den for the first time, we certainly hope you enjoy the match and the atmosphere and if that's the case bring a friend or two along to our next home game vs Featherstone Rovers on November, 29th. See ya!



# STONES BITTER

## TEAMS OF THE MONTH



High-flying Bradford Northern celebrate their taking over as leaders of the Stones Bitter Championship by being awarded the title of Stones Bitter First Division Team of the Month for October.

Peter Fox's men remained unbeaten during the month with home victories over Salford and Hull KR and an away success at Warrington to take over pole position from St Helens.

The Stones Bitter Second Division title goes to Featherstone Rovers who achieved an unbeaten three-match run in the League with away successes over table toppers Oldham (24-4) and Bramley and a home victory over London Crusaders, their only reversal of the month being in the semi-finals of the Yorkshire Cup.

Batley secured second place in the Stones Bitter Third Division table with an unbeaten run during the month, recording home successes over Workington Town and leaders Ryedale-York, plus an away success at Highfield.

Stones Bitter prize cheque will be awarded to Bradford Northern for £500, Featherstone Rovers £350 and Batley £250.

David J Howes, *Public Affairs Executive*

### Next Away Game

## BRAMLEY v CARLISLE

Sunday 22nd November

COACH BOOKINGS AND CANCELLATIONS

TELEPHONE 32927 or see ROSE

or JEAN on match days

### Photo Action

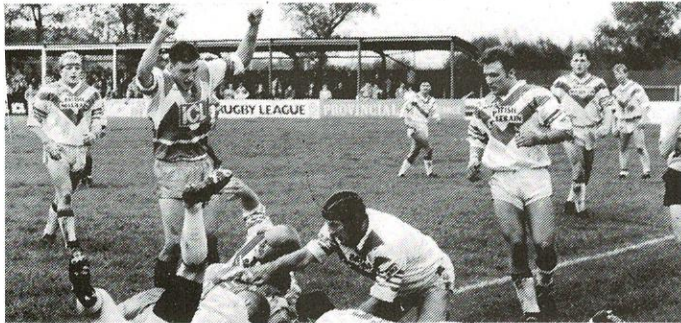

Oh! Okey Cokey Cokey.

### CARLISLE BORDER RAIDERS FIXTURES 1992-93 SEASON



DIVISION 2  
Home Matches played at  
GILLFORD PARK

'A' TEAM SCORERS  
Tries: D. Armstrong (2), D. Wassell (2), A. Tait (2),  
D. Cowgill, T. Scott & Trialist, Trialist, Trialist  
Goals: Trialist (4), Kavanagh (2).

Date	Opposition	Result	DIVISION TWO			A Pts
			P	W	D	
SUN 30 AUGUST	BRAMLEY	H	4	4	—	—
SAT 5 SEPTEMBER	OLDHAM	H	4	3	—	122 24 8
SAT 12 SEPTEMBER	SHEFFIELD	A	4	3	—	104 50 6
SAT 19 SEPTEMBER	DONCASTER	H	4	3	—	103 54 6
SAT 26 SEPTEMBER	SWINTON	A	3	3	—	86 38 6
SAT 3 OCTOBER	CHALLENGE CUP(1)	H	4	3	—	109 69 6
SAT 10 OCTOBER	HUDDERSFIELD	H	4	2	—	98 62 4
SAT 17 OCTOBER	CHALLENGE CUP(2)	H	3	2	—	66 76 4
SAT 24 OCTOBER	WORLD CUP FINAL	H	4	2	—	86 106 4
SAT 31 OCTOBER	KEIGHLEY	H	4	2	—	72 99 3
SAT 7 NOVEMBER	2ND DIV CUP (1)	A	4	1	—	52 83 3
SAT 14 NOVEMBER	OLDHAM	A	4	1	—	86 87 2
SUN 22 NOVEMBER	BRAMLEY	A	3	1	—	38 67 2
SAT 28 NOVEMBER	HUNSLET	A	4	1	—	60 136 2
SAT 5 DECEMBER	SHEFFIELD	H	2	—	—	15 52 —
SAT 12 DECEMBER	HUDDERSFIELD	H	3	—	—	52 92 —
SAT 19 DECEMBER	WORKINGTON	H	3	—	—	50 104 —
SAT 2 JANUARY	WORKINGTON	H	—	—	—	—
SAT 9 JANUARY	ALLIANCE CUP (1)	A	—	—	—	—
SAT 16 JANUARY	SWINTON	A	—	—	—	—
SAT 23 JANUARY	SALFORD	A	—	—	—	—
SAT 30 JANUARY	ALLIANCE CUP (2)	A	—	—	—	—
SAT 6 FEBRUARY	WORKINGTON	A	—	—	—	—
SAT 13 FEBRUARY	LEIGH	A	—	—	—	—
SAT 20 FEBRUARY	SWINTON	A	—	—	—	—
SAT 27 FEBRUARY	RYEDALE YORK	H	—	—	—	—
SAT 6 MARCH	LEIGH	H	—	—	—	—
SAT 13 MARCH	KEIGHLEY	H	—	—	—	—
SAT 20 MARCH	DEWSBURY	A	—	—	—	—

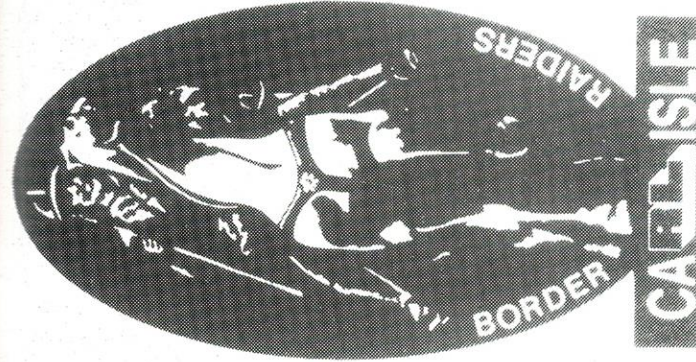



# CARLISLE BORDERS RAIDERS

Season 1992/93

Available on Video



DOMESTIC —

COMMERCIAL — INDUSTRIAL  
(Training & Promotional)

Relive those Special Moments . . .

WEDDING CINE TO VIDEO

PARTIES also TAPE TRANSFER

SPORTS EQUIPMENT SALES

**TEL: (0900) 66611**

JVC — SONY — PANASONIC  
— 5-VHS — VHS — 8 mm — Hi 8

## *On and off the bus*

Ee by gum and oh my gawd, well we've spent more time in Yorkshire and London than at Gillford Park recently. Six weeks in fact since we've had a home game, which isn't doing the club's finances any favours. It's not done our own personal finances much good either.

The night match against Huddersfield was a revelation, it wouldn't have made any difference who we were playing that night we'd have beaten them. After getting dropped off in Penrith, we got back into Carlisle around 1.00 am. Pat Cody was doing the dance of the dying fly on the coach or was he drunk? I believe a certain Mr Tucker and party were slightly later than us, what was it Alan, an hour?

Has anyone seen the sport of Kabbadi on Channel 4. I think Cameron should watch this, he could add a whole new dimension to Rugby League training sessions.

We had an excellent weekend in London, and didn't go sightseeing once. Looking through pub windows at the local talent doesn't really count. What with the team bus breaking down, and then the team getting locked in the ground, it's a good job we got a point.

The Regal Trophy match at Bramley was another battle, but we carried off the spoils. And what of the second round, Castleford makes a change from the usual, well you all know who I mean.

Finally, hello to all our pals from Oldham, especially Kev and the lads. Take note the bar is open.

**DAVE**

# Border Raider Sponsors

Date	Fixture	Sponsor
30/8/92	BRAMLEY	Nestles
20/9/92	LONDON CRUSADERS	CMS Manufacturing Services
4/10/92	ROCHDALE HORNETS	Architects Plus
T.B.A.	SWINTON	
15/11/92	OLDHAM	Biffa Waste
29/11/92	FEATHERSTONE R.	BNFL (Transport Division)
20/12/92	HUDDERSFIELD	ICL
10/1/93	ROCHDALE HORNETS	Matthew Brown
17/1/93	OLDHAM	BNFL (Transport Division)
7/2/93	LONDON CRUSADERS	W. A. Jameson
7/3/93	BRAMLEY	
21/3/93	HUDDERSFIELD	<b>Tetley Walker</b>
4/4/93	FEATHERSTONE R.	Nestles
12/4/93	SWINTON	Cumbrian Gazette

*To sponsor a match:*  
**Telephone MARION JONES**  
**on 592100 or 30909**



# Mitre

**-official  
suppliers  
of points  
for today's  
game**



MULTIPLEX

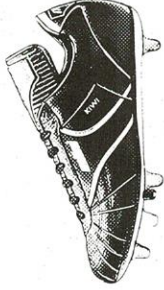

KIWI



QUALITY COMES FIRST

# INK TRUCK TRUCK BENCH

Quality Printing  
and Design

Robert Street (off Crown Street)  
Carlisle CA2 5AN  
☎ 0228 818980

## CARLISLE BORDER RAIDERS FIXTURES 1992-93 SEASON

### DIVISION 2

Home Matches played at  
GILLFORD PARK

Date	Opposition	Result	Result
SUN 30 AUGUST	BRAMLEY	H	WON
SUN 6 SEPTEMBER	OLDHAM	A	LOST
SUN 20 SEPTEMBER	LONDON C	A	14-38
SUN 27 SEPTEMBER	FEATHERSTONE R	A	14-38
SUN 4 OCTOBER	ROCHDALE H	H	10-30
SUN 18 OCTOBER	HUDDERSFIELD	A	24-12
SUN 19 OCTOBER	SWINTON	A	24-4
SAT 24 OCTOBER	WORLD CUP FINAL	H	WON
SUN 1 NOVEMBER	LONDON C	A	18-18
SUN 8 NOVEMBER	REGAL (1) BRAMLEY A	A	DREW
SUN 15 NOVEMBER	OLDHAM	H	12-16
SUN 22 NOVEMBER	BRAMLEY	H	WON
SUN 29 NOVEMBER	FEATHERSTONE R	H	
SAT 5 DECEMBER	REGAL (2)	H	
SUN 13 DECEMBER	ROCHDALE H	H	
SUN 20 DECEMBER	HUDDERSFIELD	H	
SUN 3 JANUARY	BRAMLEY	A	
SUN 10 JANUARY	ROCHDALE H	H	
SUN 17 JANUARY	HUDDERSFIELD	H	
SUN 24 JANUARY	OLDHAM	A	
SUN 30 JANUARY	SILK CUT (1)	H	
SUN 7 FEBRUARY	LONDON C	H	
SAT 13 FEBRUARY	SILK CUT (2)	A	
SUN 21 FEBRUARY	OLDHAM	A	
SUN 27 FEBRUARY	FEATHERSTONE R	A	
SUN 28 FEBRUARY	SILK CUT (3)	A	
SUN 7 MARCH	BRAMLEY	H	
SUN 14 MARCH	SWINTON	A	
SUN 21 MARCH	HUDDERSFIELD	H	
SUN 28 MARCH	LONDON C	A	
SUN 9 APRIL	FEATHERSTONE R	H	
FRI 9 APRIL	SWINTON	H	
MON 12 APRIL	SWINTON	H	
SUN 18 APRIL	ROCHDALE H	A	



### FIRST TEAM SCORERS

Tries: Pape (6), Williams (5), Georgallis (4), Knox (2),  
Graham (2), Smith (2), Doyle (1), Kavanagh (1),  
Manning (1), Charlton (1), Fox (1).

Goals: Smith (12), Manning (5), Williams (3), Clarke (1).

### DIVISION TWO

Team	P	W	D	L	F	A	Pts
Oldham	8	7	0	1	213	124	14
Featherstone	8	6	0	2	204	102	12
Rochdale	9	6	0	3	177	167	12
London Crusaders	9	3	1	5	188	189	7
CARLISLE	7	3	1	3	122	158	7
Bramley	8	3	0	5	139	136	6
Huddersfield	8	2	0	6	139	216	4
Swinton	7	1	0	6	64	154	2

