

MORE THAN A MATCH



More history than any other sportswear company.
More than one hundred years of outstanding quality.
More great strips than ever this season.
More design, more colours, more style.
More than just sportswear.

BUKTA
SPORTSWEAR

More than a match for anyone.

BUKTA SPORTSWEAR LTD.
PARKHEAD HALL · ECCLESALL ROAD SOUTH · SHEFFIELD · S11 9PX · TEL: 0742 620062
A member of the Chase Investments Group of Companies.

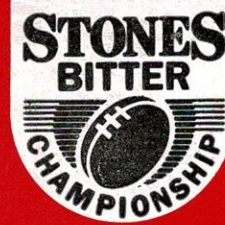

LEIGH

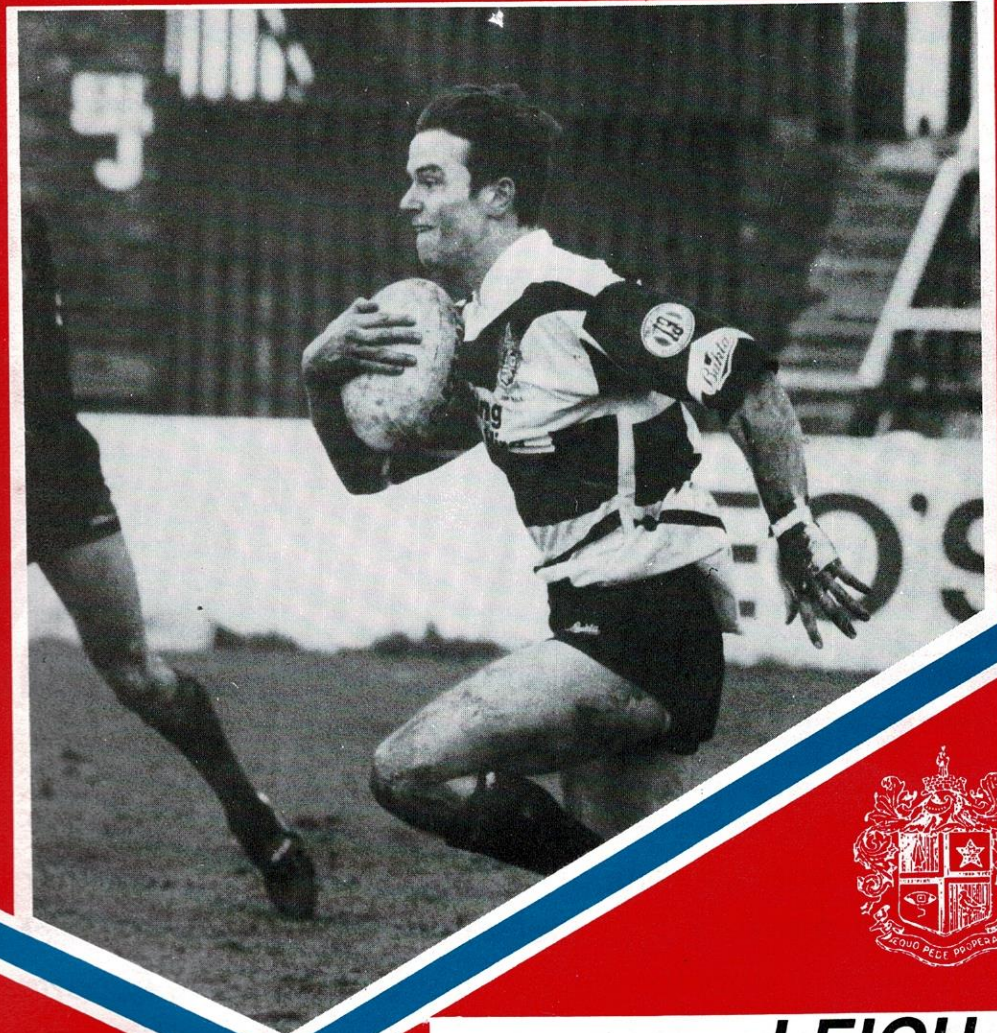

£1.00

**LEIGH v
OLDHAM**

STONES BITTER CHAMPIONSHIP DIVISION ONE
Sunday, 10th April, 1994. Kick Off 3.00p.m.

CLUB SPONSORS: LIFTING GEAR HIRE

LIFTING GEAR HIRE



THE POWER TO TACKLE ANY JOB

When you hire equipment for lifting, pulling, moving or access, make sure it is delivered on time, in perfect condition and right for the job. Just call LGH - the experts in lifting gear hire and sales.

LIFTING GEAR HIRE LTD.

Bolton Road, Atherton, M29 9JZ
Tel: 0942 896565 Fax: 0942 895019



LEIGH RLFC Hilton Park, Leigh. Tel: (0942) 674437

Colours Home: Cherry and white jerseys, red shorts, red stockings.

Colours Away: Blue and white jerseys, blue shorts, blue stockings.

Hon. President: Mr. C.H. Collier

Directors: Mr. M. Higgins (Chairman)

Mr. A. Rowley

Mr. S. Simms

Team Manager/Coach: Mr. S. Simms

Management Committee: Mr. D. Boyle

Mr. S. Halliwell

Mr. M. Hulme

(Chairman)

Mr. B. Shuttleworth

Mr. T. Standish

Commercial Manager: Mr. A. Rowley

Lifeline Manager: Mr. T. Power

Assistant Coach/Alliance Coach: Mr. T. Cassidy

Academy Coaching Staff: Mr. K. Anderton

Mr. S. Herbert

Coaches/Conditioners: Mr. T. Pratt Mr. F. Chadwick

Mr. K. Prescott

Physiotherapist: Mrs. K. Williams

Club Doctors: Dr. Doublet-Stewart, Dr. Baldeo

Groundsman: Mr. W.H. Lea

Baggagemen: Mr. F. Taylor, Mr. D. Wright

Hon. Club Statistician & Historian: Mr. M. Latham

Timekeeper: Mr. T. Sale

Programme Co-Editors: Mr. M. Latham

Mr. M. Taylor

MAJOR HONOURS

Championship Winners

1905-06, 1981-82

Division Two Championship Winners

1977-78, 1985-86, 1988-89

Rugby League

Challenge Cup Winners

1920-21, 1970-71

Lancashire Cup Winners

1952-53, 1955-56, 1970-71, 1981-82

Most Appearances (career)

503 A.E. Worrall 1920-1938

Most Tries (career)

189 M. Martyn 1954-1967

Most Goals (career)

1043 J. Ledgard 1948-1958

Most Tries (season)

49 S. Halliwell 1985-86

Most Goals (season)

173 C. Johnson 1985-86

Most Tries (match)

6 J. Wood v York 4.10.47

Most Goals (match)

15 M. Stacey v Doncaster 28.3.76

Most Points (match)

38 J. Woods v Ryedale York 12.1.92

Front Cover: Mark Sarsfield on his way to the try line against Salford.

Photo Courtesy: Bolton Evening News

For all the news, views and interviews from Hilton Park

LeighLine

0891 12 27 12

Calls cost 36p/min cheap rate, 48p/min all other times
AD, PO Box 3000, London, N20 9RB

LEIGH Review

CHAIRMAN'S WELCOME....



Mick Higgins
Chairman



Steve Simms
Coach



John
Pendlebury
Captain

We welcome today Oldham RLFC, its Chairman Mr. Jim Quinn, his fellow Directors and the Players and Staff of his Club.

The Easter period brought us little reward against Sheffield and Salford, although relegated we will not stop showing our fighting spirit. The Sheffield game brought us six injuries which prevented five of the players playing against Salford, the worst being David Webster who is out for the season. We felt that we were the better side against Salford, and again shows we could with luck still be in the First Division on merit.

We will now have to focus on next season and make sure we are out of the Second Division at the first attempt with Old Trafford being the No. 1 priority as well.

You may well have read the press release with regard to the ground situation and hopefully all will go well to secure our future here for the 50 years. Further update will appear in next weeks programme.

Enjoy the game
Yours in Sport
Mick Higgins

STRAIGHT from

STIMMIS

Today we welcome Oldham to Hilton Park for this First Division clash. The game should be an exciting match as the two clubs are not so far apart.

Talking of Hilton Park during this week we have received good news from Horwich R.M.I. that they are going ahead to try and buy the ground. If they are successful they would then lease the ground back to Leigh and we would then share the ground with them.

Wouldn't it be wonderful if we had ground security, not only would we attract players but it would be easier to get sponsorship. With a long lease there would be ground improvements on and off the pitch. Just knowing the ground belongs to Leigh would release the pressure.

Over the Easter period we played two games. On the Friday we travelled to Sheffield and the conditions were bad, the weather windy, raining and cold. The ground was in a very bad state with lots of sand spread over the ground and dirt used to fill the holes.

During this game we received more injuries than all season. Half way through the first half Scott Martin and David Webster had to be taken off with bad ligament strains in their ankles. Then we had Scott Aspinall bad shoulder, Andy Collier suspected broken hand, John Pendlebury and Dean Hanger twisted ankles, all these players had to stay on the field in 'pain' as we could not replace

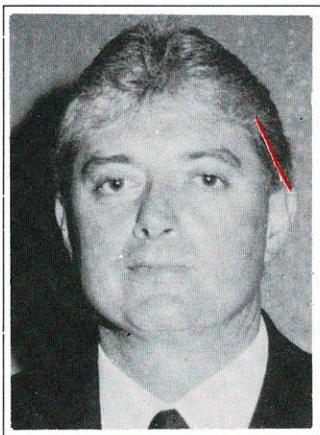

them. These injuries didn't help our game but on the night Sheffield were far too good for us and must be one of the form teams of the competition. They are certainly the most improved team.

On Monday we played Salford at home and although the result went against us I know every player gave one hundred percent and that's all you can ask from anyone.

With seven new faces in the team the efforts from all the players was first rate. I thought they deserved better than to lose by on point.

TODAY'S OLDHAM OPPOSITION

OLDHAM are the visitors to Hilton Park this afternoon, and will be looking for the win to edge away from the foot of the table. The Roughyeds have had an eventful season, with changes in both playing personnel and coaching staff as the club bid to stabilize their position in the First Division. Oldham were promoted along with Featherstone Rovers last season, but have this far struggled to consolidate as successfully as the Post Office Road side. Oldham are now coached by Australian Test forward Bob Lindner, who replaced his compatriot Peter Tunks. Tunks left the Watersheddings outfit early this year after a shock cup exit at the hands of Second Division high fliers Doncaster. Tunks took charge in April 91 before leading them to promotion and a Premiership Final defeat in 1992.

Bob Lindner will be leading from the front today, as he attempts to steer his side to safety. The world class forward stunned Rugby League by joining Oldham, and in a season of turmoil, Lindner has continued to impress.

30 year old Nigel Heslop has been wearing the number one jersey in recent weeks, and his stability and pace have been a feature of his game since leaving Orrell Rugby Union in February last year. Ex St. Helens star Paul Jones has featured for Oldham on the wing this term, and the pace of the 25 year old Leigh born back has been an asset since joining the Roughyeds in 1992.

Paul Topping will need no introduction to Leigh fans. 'Toppo' joined Oldham on extended loan at the start of the season, and has proved valuable when asked to fit in anywhere by Bob Lindner. He has played in a variety of positions this season, and will no doubt be hoping for a big game against his former club. Classy centre Darren Abram has starred since leaving Rochdale Hornets last year, and the under-rated 26 year old has become a big favourite at Oldham. Former Swinton winger Scott Ranson was the hero on Good Friday as he scored a match winning try against Salford, and will hope that fine form continues today. Ranson ran in 12 tries last term from 24 starts.

Australian stand-off Glenn Liddiard has worked well with fellow half back Martin Crompton this season. 24 year old Crompton sensationally left Wigan this season, and has provided the Roughyeds with a much needed playmaker.

Ian Sherratt has featured at prop recently, and the 28 year old has served the club well since leaving Salford in November 1991. Sherratt scored 2 tries from 18 + 6 appearances last term. Fellow prop Bernie McDermott has impressed this season, and the former Waterhead ARL player has certainly taken his chance. Hooker John Clarke completes the front row.

Another former Swinton player is second rower Shane Tupaea. The 31 year old joined Oldham in 1991, and made 26 + 3 appearances last season.

31 year old second rower or loose forward Mike Kuiti left Rochdale for Oldham this season, and his tremendous all round ability has been an integral part of Oldham's play. Popular utility player Charlie McAllister rejoined Oldham this term after a stint with Sheffield Eagles with whom he played just one game last term. The barnstorming 31 year old always excites the Watersheddings faithful and his unpredictability makes him a dangerous attacker. Former Salford back Steve Kerry joined Oldham in October 1992, and was the Roughyeds top points scorer last term. Kerry scored 7 tries, 82 goals and 3 drop goals to give him 195 points from 24 appearances.

With an Easter Monday defeat against Castleford, Oldham will need no additional incentive to secure two vital points which could help to keep them in the First Division this afternoon.

For all the news, views and interviews from Hilton Park

LeighLine 0891 12 27 12

Calls cost 36p/min cheap rate, 48p/min all other times AD, PO Box 3000, London, N20 9RB

Sponsors of this page



Victoria Garage

NEW VAUXHALL CARS & VANS
When it comes to caring We're NO1
196 - 198 Chapel Street, Leigh Tel: 671326
Open 7 Days. Late Night Weekdays



NETWORK Q

TODAY'S BIG MATCH HOSTS

ALLIED SCAFFOLDING LTD.



MOORHEY STREET, OLDHAM, OL4 1JE.

TELEPHONE: 061-633 0425

FAX: 061-652 0862



TODAY'S MATCHBALL DONOR

PHIL & JACKIE DENMAN

GEORGE & DRAGON - KING STREET - LEIGH

THE MATCH LINE UP

LEIGH

ANDY CHEETHAM 1
STEVE CAWLEY 2
DEAN HANGER 3
MIKE NEIL 4
ALAN ROBINSHAW 5
MARK SARFIELD 6
SEAN MALONEY 7
JOHN COSTELLO 8
PAUL ROWLEY 9
MARK MEADOWS 10
PAUL DANIELS 11
SIMON BALDWIN 12
PAUL MARSH 13
SEAN FANNING 14
SIMON JONES 15

OLDHAM

WALLY GIBSON
NIGEL HESLOP
PAUL TOPPING
DARREN ABRAM
SCOTT RANSON
GLEN LIDDIARD
MARTIN CROMPTON
IAN SHERRATT
JOHN CLARKE
CHRIS PARR
BOB LINDNER
ANDY GOODWAY
MIKE KUITI
STEVE KERRY
SHAUN IRWIN

REFEREE: Mr. J. Connoly (Wigan)

Touch Judges:

Mr. M.J. Hesketh, Mr. M. Haigh

PENNINGTON SERVICE STATION

ST. HELENS RD, LEIGH, LANCS. TEL: 0942 672282

OPENING HOURS FOR BAY 8.30am till 5.50pm MON-FRI • SAT 8.30am till 12.30pm

OPEN 24 HOURS FOR PETROL & OILS, CIGARETTES & SWEETS

• SERVICING • ALL MECHANICAL WORK • INCLUDING CLUTCHES, GEARBOXES ETC •
CRYPTON ENGINE TUNING • MOT'S • EXHAUSTS FITTED FREE OF CHARGE •
• TYRE SERVICE (SUPPLIED & FITTED) • BREAKDOWN SERVICE •

FULLY GUARANTEED WORK AT COMPETITIVE PRICES

Darbyshire & Eaves Ltd

24 YEARS
EXPERIENCE



THINKING OF A CONSERVATORY,
REPLACEMENT WINDOWS,
DOORS OR PORCH?
PUT YOUR MIND AT REST
AND USE THE BEST

Beautiful Hardwood
Conservatories
Outstanding uPVC
Conservatories



A Darbyshire & Eaves conservatory
will bring luxury style and extra value
to your home, and will give a lifetime
of pleasure to your family.

NEW D.I.Y. CONSERVATORY
NOW ON DISPLAY
SUPPLIED COMPLETE WITH ALL
FITTINGS, GLASS,
POLYCARBONATE GUTTERS, ETC.

SAVE
£££'s

BUNGALOWS DO NOT CAUSE A PROBLEM

With a few simple modifications
to your existing roof a stylish
conservatory can be added to
your home

We now have Cane Conservatory
Furniture on display

High Class Joinery Manufacturers Windows • Doors • Porches • Patios

SEND FOR FREE COLOUR BROCHURE — NO STAMP NEEDED

DARBYSHIRE & EAVES LTD.
FREEPOST, LEIGH, LANCS. WN7 4BR

Name

Address

**VISIT OUR FACTORY
SHOWROOM**

WELCH HILL SAW MILL
ARTHUR STREET
LEIGH

Tel: (0942) 605652

OPEN 7 DAYS

in town

Oldham's last visit to Hilton Park was for a Lancashire Cup second round tie in September 1992. Two tries by winger Scott Ranson and ten points from the boot of Tommy Martyn proved decisive as Oldham overcame the sending off of former Leigh favourite Mark Sheals. Richard Pachniuk and Sean Tyrer were Oldham's other try scorers in a 26-14 success.

John Costello scored two tries for Leigh and John Woods kicked 3 goals. Only Sean Fanning, Costello and John Pendlebury from the Leigh side which played that evening are likely to be in action this afternoon.

The teams were.

LEIGH: Tanner, Fanning, D. Ruane, Mahon, Hill, Woods, Pugsley, Burke, Bridge, Street (A. Ruane), Costello, Newton (Collier), Pendlebury.

OLDHAM: Martyn, Ranson, Cocker, Ropati, Tyrer, Russell, Devine, Sheals, Pachniuk, McDermott (Solamona), Olsean, Tupaeu (Jones), Bradbury.

The last League meetings between the sides were in the 1991-92 season when Leigh won both home games, 20-4 and 23-12 and clinched promotion with a 15-14 success on Easter Monday. In the first of the four League games, played in an intense eight-team second division, Oldham won 46-19 at Watersheddings.

The teams last met in the first division in the 1986-87 season. Leigh won 40-12 at Hilton Park and then clinched a league double with a 54-12 success at Watersheddings. Former Oldham scrum-half Mike Ford scored two of Leigh's nine tries that afternoon.

Earlier this season Oldham ran out winners 42-6 with centre Darren Abram scoring four tries and former Leigh full-back Paul Topping kicking five goals. Ranson, Mike Uvih and Iyan Green (two) were the other Oldham try scorers.

Leigh's only reply was a Scott Martin try goaled by Troy Clarke in front of a 3,139 crowd.

today

For all the news, views and interviews from Hilton Park

LeighLine

0891 12 27 12

Calls cost 36p/min cheap rate, 48p/min all other times AD, PO Box 3000, London, N20 9RB

B.M. BERRY

IMPORTERS OF EXOTIC BIRDS & REPTILES

62a PLODDER LANE, FARNWORTH. BL4 ODA TEL: (0204) 72332

THE AREA'S LARGEST STOCKIST OF
EXOTIC BIRDS AND REPTILES, GOOD SELECTION OF CAGES,
BOOKS & FOOD. (BULK PRICES AVAILABLE)

STONES

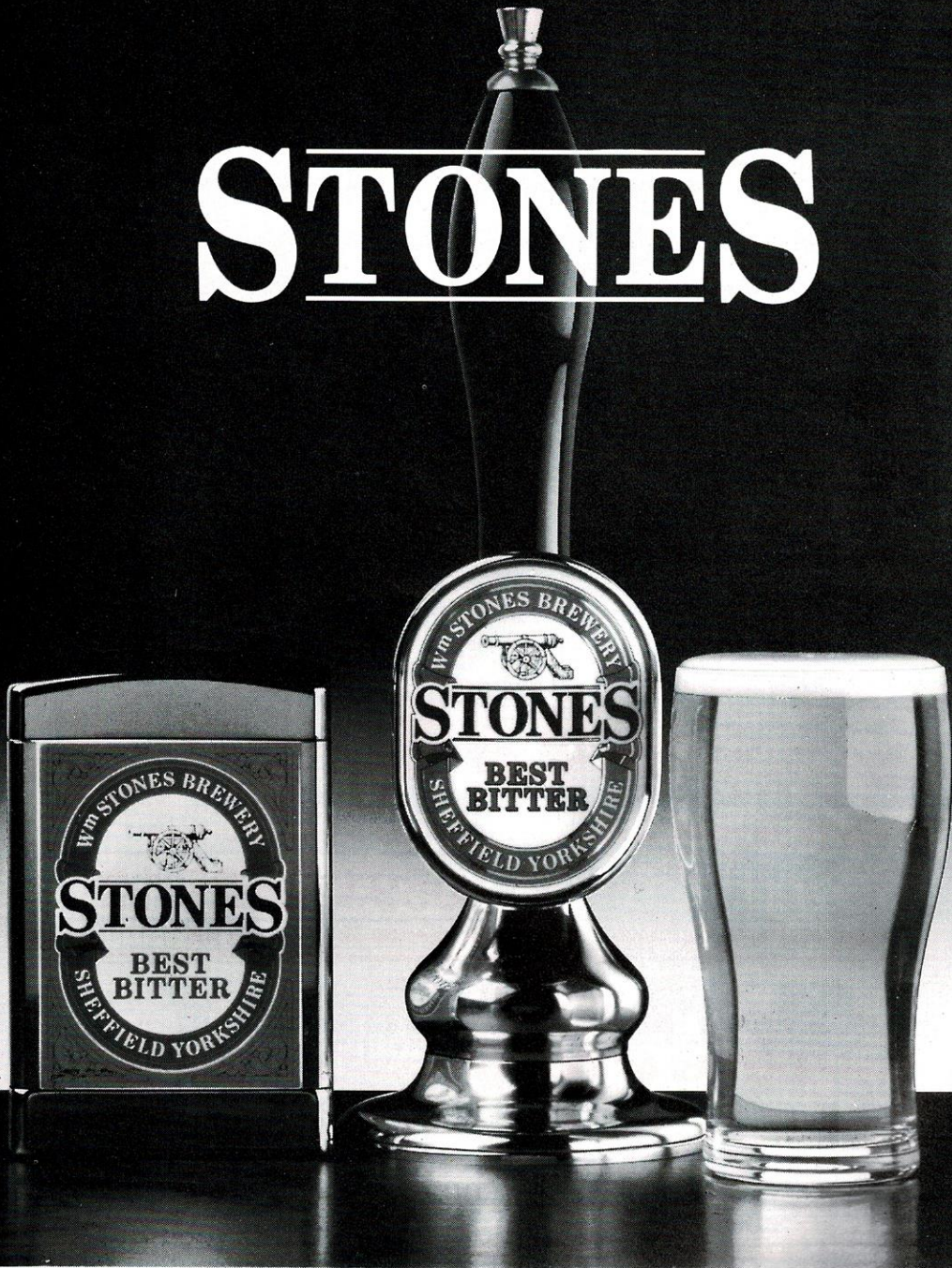

THE MAJOR SPONSOR OF RUGBY LEAGUE.

Centre Stage

Talented back row forward Simon Baldwin is already a seasoned campaigner. Just turned 19, he's already got over 40 first grade appearances under his belt since making his debut against Leeds in November 1992.

"My chance came earlier than I thought it would" admits Simon. "I'd begun last season in the Academy side and had played only a couple of Alliance games before being called up."

And what a sensational debut it was with Simon scoring what almost proved the match-winning try. "It was a grubber kick and I managed to get there first" he recalls "But Leeds scored a late try and got away with a 12-12 draw."

A regular try-scorer, Simon picks out an interception 60 metre score in the recent game with Halifax as the highlight so far. "I'd never run so far before" he laughs, "that was a good one, I really enjoyed that."

Despite Leigh's struggles, Simon together with GB Academy team mates Paul Rowley and Scott Martin has enjoyed the season. "We've all learned a lot from it" he says. "The best place to play is in the first division against all the top players."

"What we could have done with is another couple of experienced players. John Pendlebury has been superb and has been a tremendous help to all the young lads but he's had a lot on his shoulders. Steve Simms has given all the youngsters a chance and he's a great coach to young players."

"We've got to do our best for the rest of the season, play our best and try to pick up some wins. No-one wants to go into the second division but hopefully if we all buckle down we'll come straight back."

Having come up through Leigh Rangers, Juniors and East Juniors set-ups, Simon is hoping for a place on the GB Academy Tour to Australia alongside lifelong pals Rowley and Martin.

"It would be great if we could all get selected" he says "and it's something to look forward to. The Academy set-up is really professional and it was great when we beat the Junior Kiwis at Wigan. The squad's been together for a couple of years now and there's a great spirit which hopefully we can carry on tour".

LEIGH IN PROFILE

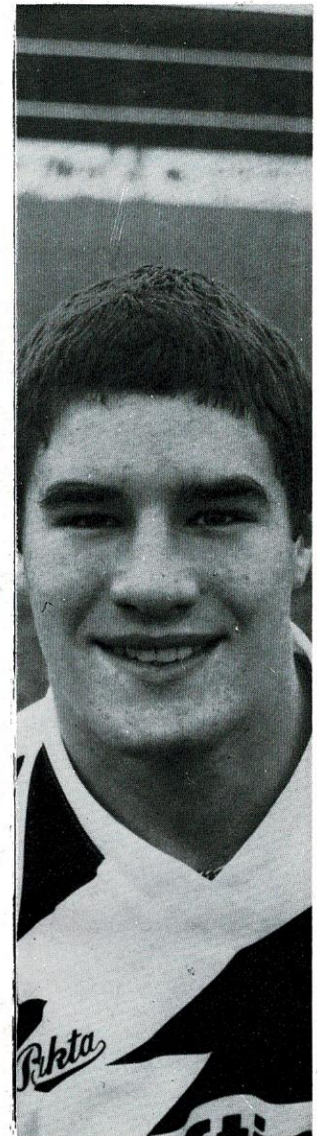

**SIMON
BALDWIN**

Boydell

SHEET METAL WORKERS & WELDERS

**STAINLESS STEEL FOOD QUALITY
FABRICATIONS & PIPEWORK**

LIGHT ENGINEERING

**POPLAR STREET
(OFF BUCK STREET)**

**LEIGH
WN7 4HL**

**TELEPHONE:
LEIGH 0942 671663/672951**

**FAX:
(0942) 262042**

Leigh rugby
talking

LEIGH RUGBY LEAGUE CLUB COMMERCIAL DEPARTMENT IMPORTANT ANNOUNCEMENT

IN ASSOCIATION WITH
CORPORATE ROADSIDE RESCUE
A FULL YEARS BREAKDOWN/RECOVERY
FOR THE COST OF ONLY TWO TANKS OF PETROL

We have great news for all our Members and their immediate families (i.e. partners, parents, brothers, sisters, grandparents, children). A real opportunity to save money on your **Car Breakdown Recovery** has been negotiated by us with **CORPORATE ROADSIDE RESCUE**.

CORPORATE ROADSIDE RESCUE offers a full nationwide breakdown and recovery service (including N. Ireland and Eire) which includes Attendance at home, giving 24 hours a day, 365 days a year, full cover from their national control centre in Huddersfield.

VEHICLES 1 - 7 YEARS £45.00 p.a. VEHICLES 7 -10 YEARS OLD £53.00 p.a.

- One freephone emergency telephone call will bring you immediate assistance.
- Over 600 recovery/rescue bases with over 3,000 recovery/rescue vehicles.
- The scheme is fully underwritten. • Free legal helpline • There is no enrolment fee.

OFFERING ONE SCHEME ONLY, CRR GIVES YOU PROBABLY THE BEST VALUE FOR MONEY SERVICE AVAILABLE IN THE U.K. TODAY

You may join at any time of the year. For those interested, please complete the coupon below and send it to CRR who will send you an application form/brochure in good time before your next renewal is due, and without any obligation, so that you may join at the above rates which are fixed until 30 September 1994.

Should you not be covered by any breakdown/recovery scheme at the moment and would like to join us immediately, please complete the vehicle details below and send to CRR with your cheque; your membership pack will be in your hands by return of post.

CORPORATE ROADSIDE RESCUE cover, as above, includes: **Home assistance, Roadside assistance** We will, where possible, repair the car at the roadside or locally - you only pay for the materials used. **Optional Extras** Caravan trailer £3.50 **Recovery** If the vehicle is immobilised due to an accident or major breakdown, we will take your car and up to five passengers either home or to your intended destination in the U.K., Eire or to a repairer, free! (ferry and toll fees excluded). **European cover** Please ask for details.

Please complete this form and return to: Corporate Roadside Rescue, 35 Lion Chambers, John William Street, Huddersfield, West Yorkshire HD1 1EW. Tel.: (0484) 421303 Fax: (0484) 421481

Surname (Mr./Mrs./Miss/Ms. Inits

Address

Town Country

Post Code Membership No. If appropriate

My renewal date for Breakdown/Recovery is

Vehicle details Cover to commence

Registration No.

Make Model

Colour Auto/manual

I enclose my cheque payable to CRR to the value of £

and certify that the above vehicle is roadworthy and in normal use at this time.

Signed

Date

For all the news, views and interviews from Hilton Park

LeighLine 0891 12 27 12

Calls cost 36p/min cheap rate, 46p/min all other times AD, PO Box 3000, London, N20 9RB



The Big League. Live only on Sky Sports.

LIVE GAMES EVERY FRIDAY 7PM.

BIG LEAGUE MATCH OF THE DAY EVERY SUNDAY AT 7PM.

PLUS BOOTS 'N' ALL EVERY THURSDAY AT 7PM.



FIRST CHOICE FOR SPORTS.

Sky Sports is a subscription channel of British Sky Broadcasting Limited. Astra satellite receiving and decoding equipment required. Programmes listed are subject to alteration.

PROGRAMME SPONSOR

DR. DOUBLET-STEWART

THE HEALTH CENTRE

GRASMERE STREET

LEIGH.

VIDEO SPONSOR

FRANK ROWLEY

ODDFELLOWS ARMS

ST. HELENS ROAD

LEIGH

LEAVE ALL YOUR ARRANGEMENTS TO A.B.C. WEDDING SERVICES

Cars, Photography, Video, Stationary, Suite hire
Beautician, Disco, Catering, Master of Ceremony, Flowers

CONTACT JUDITH ON 0942 879928

GEORGE AND DRAGON

Tel: 677698

YOUR HOSTS:
PHIL & JACKIE
DENMAN

LIMELIGHT CLUB

LIME STREET, TYLDESLEY
TEL: (0942) 876061
LATE NIGHT OPENING
THUR-FRI-SAT
BAR FOOD
HOST: MARY ABBOTT

BLACK HORSE

ELLIOT ST, TYLDESLEY
TEL: 884470

TETLEY'S
TRADITIONAL BEERS
HOSTS:
TONY & MAJORIE

PLAYER SPONSORSHIP

Thank you to our supporters who have agreed to Sponsor Players for the current campaign or even items of their kit.

Executive Player Sponsorship has been taken up by:-

Warburtons Bakery, Bolton—John Pendlebury

Suay Silks — Simon Baldwin

Suay Silks — Paul Rowley

Kennedy Asphalt, Astley — Dean Hanger

KIT SPONSORSHIP:-

Lorraine Scotson has Sponsored Jason Donohue's full kit.

Lee Hansen's kit has been Sponsored by Len Rawlinson.

Victoria Garage have Sponsored Andy Collier's kit.

The Bed Shop have Sponsored Tim Street.

Paul Rowley's kit has been sponsored by John Sale.

Scott Martin's kit has been sponsored by BARLO Radiators

More Sponsors are being enrolled. contact the Club if you are interested

0942 674437



TIMMS OF LEIGH



MAIN DEALER

MAIN DEALER

**WE ARE PLEASED TO SUPPORT AND SPONSOR
LEIGH RUGBY CLUB AND ALLAN ROWLEY**

FOR ALL YOUR MOTORING NEEDS

- NEW & USED CAR SALES
- BODY REPAIRS
- SERVICING & REPAIRS
- PARTS DEPARTMENT
- M.O.T.'s
- MOBILITY SPECIALISTS
- RENT-A-CAR
- TYRES & EXHAUSTS

TIMMS OF LEIGH

BROWN STREET NORTH, OFF LORD STREET, LEIGH. TEL: 0942 673401
VISIT OUR SHOWROOM TODAY OPEN 7 DAYS A WEEK
SERVICE & REPAIRS MON-SAT

S U P P L I E D B Y

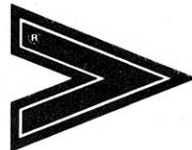

Mitre[®]
absolute performance[™]

MITRE SPORTS INTERNATIONAL LTD.
BIRKBY, HUDDERSFIELD, HD1 5AJ. TEL: 0484 537488. FAX: 0484 530042

A GENESCO Company



With only a few games remaining this season, its do-or-die for a clutch of clubs in today's Stones Bitter Championship.

One team still in with a shout of the titles destiny are Castleford who have enjoyed a successful first season under the leadership of John Joyner. The emergence of speedsters Simon Middleton and St. John Ellis have helped to finish of the Cas jigsaw, and they will be out to break the hearts of Bradford Northern at Odsal. Since losing to Leigh, Northern have struggled to maintain a grip on the title, and come into the game on the back of successive defeats against Halifax (27-18), and most surprisingly of all, Hull at Odsal (30-32). Castleford though, beat Oldham 28-10 at the Watersheddings, and will need a win to maintain an outside challenge.

Warrington's fading challenge will be exactly that if they slip up again at Featherstone Rovers. Wire, for so long ahead of the chasing pack, were defeated by Wigan 21-14 at Central Park, and with remaining fixtures against Castleford and Sheffield Eagles, will need the win today. Featherstone have enjoyed a relatively successful return to the First Division, and saw off relegation haunted Wakefield Trinity comfortably (42-22) last Monday. Hull K.R. and Wigan need two points today for very different reasons. The two clash at New Craven Park, and the Robins, still favourites for the drop, couldn't have a harder test than Championship chasing Wigan. The Riversiders picked up superb wins over Easter against St. Helens and Warrington, whilst the troubled Humberiders lost against Hull F.C. and Sheffield Eagles.

Form team of the moment must be Sheffield Eagles. The Don Valley side have had a great start to 1994, and a historic win over Wigan highlighted the strength now within the Steel City. Today, Eagles have a tough test at Headingley where Challenge Cup finalists Leeds will be hoping for the sort of form which disposed of Halifax on Easter Monday. Sheffield won 30-28 at New Craven Park against Hull K.R., following on from a 48-4 victory against Leigh on Good Friday.

St. Helens' Premiership ambitions will be tested by Hull F.C. at Knowsley Road. Saints crashed twice against Wigan and Widnes over Easter, but Hull picked up four points following a derby win over Hull K.R. and a stunning 32-30 win over Bradford at Odsal which blew the Championship wide open yet again.

Another side haunted by relegation are Wakefield Trinity, who face Salford - a side still not sure of First Division football next season. Trinity were soundly beaten 42-22 by Featherstone at Post Office Road last Monday, and Salford edged home against Leigh winning 19-18 at Hilton Park.

Widnes reaffirmed their Premiership aspirations with a 20-17 victory over St. Helens on Monday, and face another top eight side in Halifax at Naughton Park. Fax though surrendered a commanding lead at Headingley last week, losing 26-16 to Leeds. It will be a case of master versus pupil as Phil Larder's side clash with Mal Reilly's team, and an absorbing game is promised.

In the Second Division, Batley host Hunslet, Rochdale visit Carlisle and table topping Doncaster guest Dewsbury. Promotion chasing Workington meet lowly Highfield at Houghton Road whilst Alex Murphy's faltering Huddersfield entertain Ryedale York. Bramley brave Cougar Park, Keighley, as the Crusaders of London battle the Lions of Swinton. Whitehaven beat local opposition in Carlisle last week (46-4), and again meet Cumbrians at the Recreation Ground - this time Dennis Ramsdale's Barrow, who lost 26-14 against the other Cumbrian team Workington at Craven Park on Easter Monday.

We can be certain that nothing is certain in the Stones Bitter Championship today.

Highlights...

TODAYS DIVISION ONE

**STEVE SIMMS LEIGH RLFC
SPONSORED BY VICTORIA GARAGE**

*A Quality Garage.....
.....For a Quality Car*

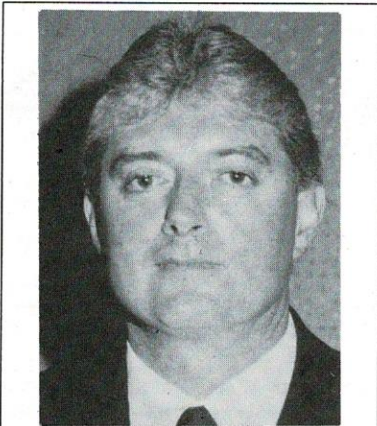

STEVE SIMMS LEIGH RLFC

MOBILITY ADVICE CENTRE

**CONTACT IAN HALL
HOME VISITS NO PROBLEM**

THE SMART WAY TO DRIVE A USED CAR

Every Network Q car has passed 114 separate checks, comes with a 12 month warranty and has a guaranteed 14 day exchange if you're not satisfied with the quality. Just like a new car. No wonder people all around the country are saying Thank Q



NETWORK Q
...driving used cars like you

**Come to Victoria
Garage For:**

New Vauxhalls

Network Q Used Cars

Light Commercial
Vehicles

Motability Specialists

Leasing & Contract Hire

Choices 123 Specialists

Servicing & Parts
Department

Fully Equiped Bodyshop

Victoria Garage

196 Chapel Street

Leigh, Lancs

Telephone:

0942 671326

When it comes to caring, we're No. 1



VAUXHALL

Once driven, forever smitten

Open 7 days



**WIGAN
METROSPORT**

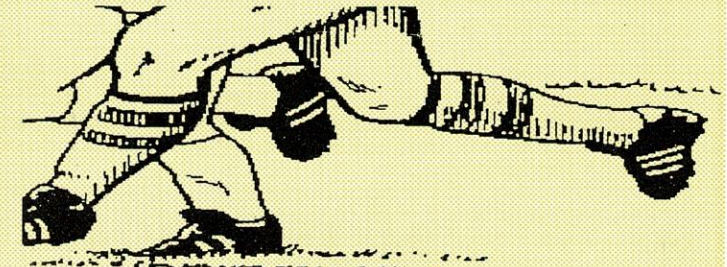

**Leigh are always steady
under foot.**

**They use Howe Bridge's
All Weather Pitch**

You can too

from as little as £17.00 per hour

Give us a call on

(0942) 870403

MetroSport is a division of Wigan M.B.C. Leisure Department

LEIGH ALLEN

11a QUEEN STREET, LEIGH

Tel: 0942 261324

CONCRETE GARAGES 16' x 8'6" £560.47
18' x 9'6" £672.10 • 16'6" x 18' £1,190.27

Including Delivery, Erection & VAT

APEX SHEDS: 8' x 6' £225 • 7' x 5' £200

Including Delivery, Erection & VAT

Leigh closed Sunday, Chorley open 7 days

Discounts available on production of this programme

81a PALL MALL, CHORLEY

Tel: 02572 78413

D.M. POSTERS

**FOR ALL YOUR SIGNS, POSTERS
& BANNERS**

Specialists in Sports Stadium Signs

TEL 0942 58572

*Signwriters to leading Football and
Rugby Clubs nationwide*

Regency House Furnishings

NOW OPEN

**AT
WEST BRIDGEWATER
STREET, LEIGH.**

(Next to Fletchers Nite Spot)

HIGH QUALITY FURNITURE

AT REALISTIC PRICES

*Leather and Fabric
Suites Our Speciality*

Tel: Leigh 680048

COMING NEXT TO HILTON PARK

NEXT HOME FIRST TEAM MATCH

STONES BITTER CHAMPIONSHIP DIVISION 1

LEIGH v LEEDS

Sunday, 17th April, 1994.

Kick-Off 3.00p.m.

(LAST HOME GAME OF THE SEASON)

YOUNGERS ALLIANCE DIVISION TWO

AND JJB SPORTS ACADEMY

**FIRST DIVISION — CHECK PRESS FOR DETAILS
OF RE-ARRANGED HOME FIXTURES**

BIG MATCH VIDEO

**FULL COMMENTARY • TRY REPLAYS
BROADCAST QUALITY • SPECIAL EFFECTS**

**THIS WEEKS BIG MATCH
IS AVAILABLE ON VIDEO FROM
THE CLUB SHOP**

**MICRON VIDEO
PRODUCTIONS**

**PRODUCERS OF CORPORATE, BROADCAST AND SELL THROUGH VIDEO
1st Floor., 130-134 Gidlow Lane, Wigan WN6 7EA.
Telephone: 0942 321919. Fax: 0942 821261**

reflections

It was heartbreak time again for Leigh's young side as Salford undeservedly pinched a win which should guarantee their first division survival. Hooker Mark Lee's drop-goal just four minutes from time separated the sides after a scrappy game ruined by a strong wind.

With the elements at their back Salford threatened a big score as Leigh's patched up side struggled to find their feet. Lee created early scores for Shaun Brown and Peter Williams as Salford took a 12-0 lead.

But after Mike Neale and the outstanding Paul Daniel carved a big gap down the middle and Mark Sarsfield finished off, Leigh gained in confidence. Leigh dominated the second quarter as Salford's woeful kicking game and pedestrian approach in the forwards saw them look every inch relegation material.

After half time Leigh laid siege to the visitors' line and drew level with two goals and a fingertip try by Simon Baldwin. But one defensive lapse proved Leigh's undoing as, in an isolated attack, Steve Blakely scooted away from slack work around the play-the-ball and scored a crucial six-pointer.

Undaunted, Leigh fought back to 18-18 when Garry Jack made a botch of collecting Baldwin's swirling bomb and Daniel pounced for the touchdown. Jack compounded his error by knocking on close to his own line in Leigh's next attack but the home side failed to take advantage of possession from the resulting scrum.

Inexperience proved Leigh's undoing in a tight finish and Salford staged a late revival, Lee saving his coaches blushes with his winning kick. Daniel, Mark Meadows and Paul Rowley all enjoyed superb games in a battling team display which saw Leigh boss things for long spells and then again fall to a sucker punch.

It all helped atone for a disastrous Good Friday trip to Sheffield where the Big League's current in-form side ruthlessly exploited an injury-hit Leigh side with nine slick tries.

With Daryl Powell in superb form at stand-off and centres David Fraisse and Richard Price providing the cutting edge to some flowing attacks, Eagles' superb team-work and organisation helped overcome the dreadful weather and a treacherous sanded, rutted pitch.

John Pendlebury, Dave Webster, Scott Martin, Dean Hanger, Scott Aspinall and Andy Collier were all injured in a one-sided contest with Baldwin providing a rare moment of joy for the loyal Leigh following with a slick try in the corner after fine work by Pendlebury and Collier.

SUPER PRIVATE FACILITIES NOW AVAILABLE
WOODY'S BAR/MICK MARTYN BAR
IDEAL FOR YOUR
ENGAGEMENT, WEDDING, 21st etc
VERY COMPETITIVE RATES
TELEPHONE: BILLY on 512761 or 674437

LEIGH KIDS



*A page devoted entirely
to our young fans.....*

TODAY'S MASCOTS

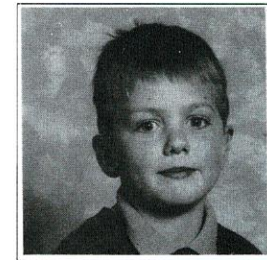
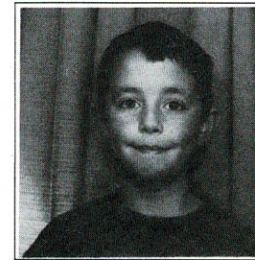

Leigh's mascots today are Liam Coleman and Gordon Haworth.

- Liam is seven years old and attends Bedford Hall Methodist School. His hobbies include rugby and football, and he plays for Leigh Rangers R.L. Liam's favourite players are Lee Hansen and John Pendlebury, and his dad, Shaun now plays for Leigh Miners after a stint with the Leigh R.L. Colts.
- Gordon is also seven years old, and attends High Lawn C.P. School, Sharples, Bolton. His favourite players are Dean Hanger and John Pendlebury. His hobbies include football, stamp collecting and watching Leigh.

SOUTH AFRICA — PEN PALS

We are looking for pen-pals for youngsters in South Africa, who are involved or interested in Rugby League, particularly in Soweto Townships.

I would be grateful if this could be publicised through your match programme asking interested parties to forward names and addresses to me which I will then pass on to Dave Southern in South Africa.

Thanks for your help
Thomas P. O'Donovan
Development Executive
180 Chapeltown Road,
Leeds, LS7 4HT.

For all the news, views and interviews from Hilton Park

LeighLine

0891 122712

Calls cost 36p/min cheap rate, 48p/min all other times AD, PO Box 3000, London, N20 9RB



1996 GREAT BRITAIN R.L. LION'S TOUR OF AUSTRALIA

*You've seen the rest ... now book with
the best!*

Lowest Tour Prices Guaranteed!

INGLESTAN HOUSE, BREWERY LANE, LEIGH, LANCASHIRE WN7 2RJ ENGLAND
TELEPHONE: 0942 260660 FACSIMILE: 0942 672799

CHERRY & WHITES

**Keep
Those
Letters
Coming**

mail bag

PRESS RELEASE

Lifeline for one North West Football Club

Lifeline for one North West Rugby League Club

A dramatic rescue package that guarantees the future of Leigh Rugby League Club for at least fifty years was hailed a marvellous lifeline when it was approved by the Trustees. The scheme is to be explained on Wednesday evening at 8p.m., 6th April to shareholders, supporters and contributors to the fund.

The package also gives a welcome boost to neighbouring Northern Premier League Soccer Club Horwich R.M.I. which will move from its present Grundy Hill ground to share its facilities at Leigh's Hilton Park. The innovative deal which will effectively secure the future of the two clubs who are steeped in the North West sporting traditions will mean that Grundy Hill Estates Ltd. owners of the Horwich ground will sell Grundy Hill to house building company Fairclough Homes North West and buy Hilton Park from the proceeds.

Leigh whose Hilton Park ground has been in administrative receivership for three years and was expected to be sold for development this summer will have a fifty years lease on Hilton Park. The move up the road to Hilton Park will enable Horwich to retain Northern Premier League status. The steeply sloping Grundy Hill would have meant their expulsion after 1996.

A formal offer for Hilton Park has been made to the administrative receivers agents although details of the development proposals will have to be approved by Councils of Bolton and Wigan it is expected that they will be sympathetic to the maintenance and development of Sporting facilities in the region and lend their support to the two sporting clubs.

Says Mick Higgins, Chairman Leigh R.L.C. "I have only ever wanted the best for the Club and I am convinced this is it. Everyone is delighted that the Club has a grasp of this marvellous lifeline and I am confident that elected representatives will be only too anxious to do everything they can to help preserve the two clubs who now face a much brighter future.

Mr. Steven Parkinson, Managing Director of Fairclough Homes North West said that if the package was approved both Clubs and their supporters would look forward to happier times. Perhaps this will be the turning point in their fortunes and lead to much needed success. I certainly hope so, he added.

For more information contact Stephen Robinson, Fairclough Homes North West, telephone 0253 730512, Mick Higgins Leigh Rugby League Club 0942 674437, Gary Culshaw, Chairman Horwich R.M.I. telephone 0257 427144.

**LEIGH R.L. SOUVENIRS
PRICE LIST**

Replicas Home/Away	ad.	£33.99
T Shirt	13	£11.99
	Guinn	£7.99
Sweatshirt 3 designs		£11.99
		£16.99
		£17.99
Hilton Park S/Shirts		£15.99
Polo shirt		£15.99
Caps	£2.99 3 for	£5.00
Bob caps		£4.99
Scarves		£3.99
Bukta coats		£45.00
Fleecey bomber jacket		£20.00
Rulers		55p
Lighters		50p
Pens		20p
Rubbers		35p
Tries of the season video		£9.99
Car hanger kit		£1.99
Car sticker		£1.50
V neck jumper		£14.99
Club ties		£5.99
Koochi bear badges/ Fridge magnets		£1.10
Mugs		£3.50
	or	£6.00 for 2
Signed rugby balls		£9.99
Players photos		£1.50
Team photo		£1.99
Match videos		£12.50
Leigh v Leeds (71) video		£12.50
Bradford N. 14 v Leigh 24		
Yours to own on video		£12.50

HULL F.C.

At The Boulevard, Hull. Sunday, 24th April, 1994. K.O. 3.15p.m.

Admission: Adults £6.00, Juniors and Senior Citizens £3.50.

Transfer: £3.00 new Three Penny Stand, £2.00 East Stand.

Bars: Leagues Club Bar inside ground.

Disabled Facilities: Designated area for wheelchair users.

Programme: £1.20

Car Parking: No Official Car Park, surrounding streets only.

Souvenirs: Club Shop inside ground by East Stand.

Telephone: 0482 29040.

Fax: 0482 20338.

Directions:- Leave M62 at end, and take A63 which goes under the Humber Bridge. Where speed limit drops to 40mph, take exit marked 'Local traffic and Infirmary'. At roundabout, turn left into Hessle Road. At first set of traffic lights turn right into the Boulevard. Ground is off Airlie Street, which is third left along the Boulevard.

Leigh's last visit to the Boulevard was in March 1993 when they produced a brilliant second half performance to run out 36-20 winners. It was Leigh's first win at Hull since the 1974-75 season.

Simon Baldwin scored 2 tries and Duncan Platt kicked 6 goals as Leigh, 12-14 behind at half time, finished well in command. The attendance was only 3,363.

Hull have shown fine home form this season with a recent victory over Wigan one of the highlights of their campaign but have been let down by poor form on their travels.

The game, which will bring the curtain down on a disappointing campaign will see Leigh come up against former Hilton Park favourite Tim Street. It could well mark Australian coach Royce Simmons' last game in charge at Hull.

APPEARANCES 1993-94

Aspinall 0+1, Baldwin 18+6, Blakeley 1+4, Booth 15+4, Bridge 1, Burke 2+1, Cawley 9+3, Cheetham 13, Clarke 12+1, Collier 27+1, Costello 21+2, Daniel 9+9, Davies 7+1, Donohue 6+1, Fanning 0+1, Fletcher 0+2, Gunning 21+2, Hall 2+1, Hanger 26+1, Hansen 17, Hill 5+1, Jones 0+1, Maloney 6+2, Marsh 1+2, Martin 26, Meadows 13, Neale 2+2, Pendlebury 24+1, Platt 8+3, Pratt 17+2, Pugsley 9+2, Purtil 1, Robinshaw 1, Rowley 29, Sarsfield 16, Street 9, Warburton 8, Webster 5, Winstanley 3+1.

TRIES (63)

Hanger 12, Baldwin 7, Sarsfield 7, Rowley 6, Cheetham 4, Martin 4, Clarke 3, Collier 2, Costello 2, Daniel 2, Davies 2, Pratt 2, Warburton 2, Booth 1, Hall 1, Hill 1, Meadows 1, Pendlebury 1, Pugsley 1, Street 1, Webster 1.

GOALS (57 + 4 Drop Goals)

Clarke 26, Gunning 10+2 DG, Baldwin 7, Davies 6, Blakeley 4, Platt 4, Donohue 0+1 DG, Sarsfield 0+1 DG.



MRS. MORGAN OF STOKE ON TRENT RECEIVING HER CHEQUE FOR £1000.00 FROM A. ROWLEY COMMERCIAL MANAGER.

Tickets for the Player of the Year presentation held at the Leigh British Legion on 27th May '94 will be on sale at the shop from this weekend onwards.

Now that you have all heard the good news regarding the club, we trust that the fans will give the club a financial boost by joining LIFELINE to help Leigh with the upkeep of the club.

HEARD ABOUT THE GREAT NEW DRAW?

'Win a new ford fiesta'
and raise funds for Leigh RLC

Tickets £1.00 on sale almost everywhere.

(or if not let us know and we'll do something about it!)

DRAWN AT THE LEEDS MATCH (H) APRIL 17th.

CAR SUPPLIED BY 'TIMMS'

A CALL FOR HELP

The 'New Car Draw' will greatly help the club with funds to keep our promising young players at this club (with much needed funds) at the end of the season. We do need to sell as many tickets as possible. CAN YOU HELP? If you can help sell one or two books of tickets (a book 5 x £1.00) or can sell more at work or wherever, please call in at the club shop... why not call in today!

We also need more ticket sellers, for the home games. Please call in the shop at the ground before a game and give us half an hour of your time.

A warm welcome to Hilton Park to all our sponsors today. Again for this penultimate home game of the season we have a full quota of sponsors and we are fully booked up for our last home game of the season against Leeds on the 17th April.

Sponsoring Leigh is a wonderful way to support the Club but it is also a great day out, already we have sold five main match sponsors for next season. The mascot sponsorship to me is the bargain of them all where else for £100 + VAT can you be wined and dined get seats in the directors box (for two people plus the mascot) a full replica kit and a framed photograph to remind you of the day all this plus an autographed ball presented by the man of the match after the game. For more details of these sponsorships or indeed any other kind of sponsorship contact me by telephone on 674437 or write to me at the club.

Yours in Sport
ALLAN ROWLEY

For all the news, views and interviews from Hilton Park

LeighLine 0891 12-27-12

Calls cost 36p/min cheap rate, 48p/min all other times AD, PO Box 3000, London, N20 9FB

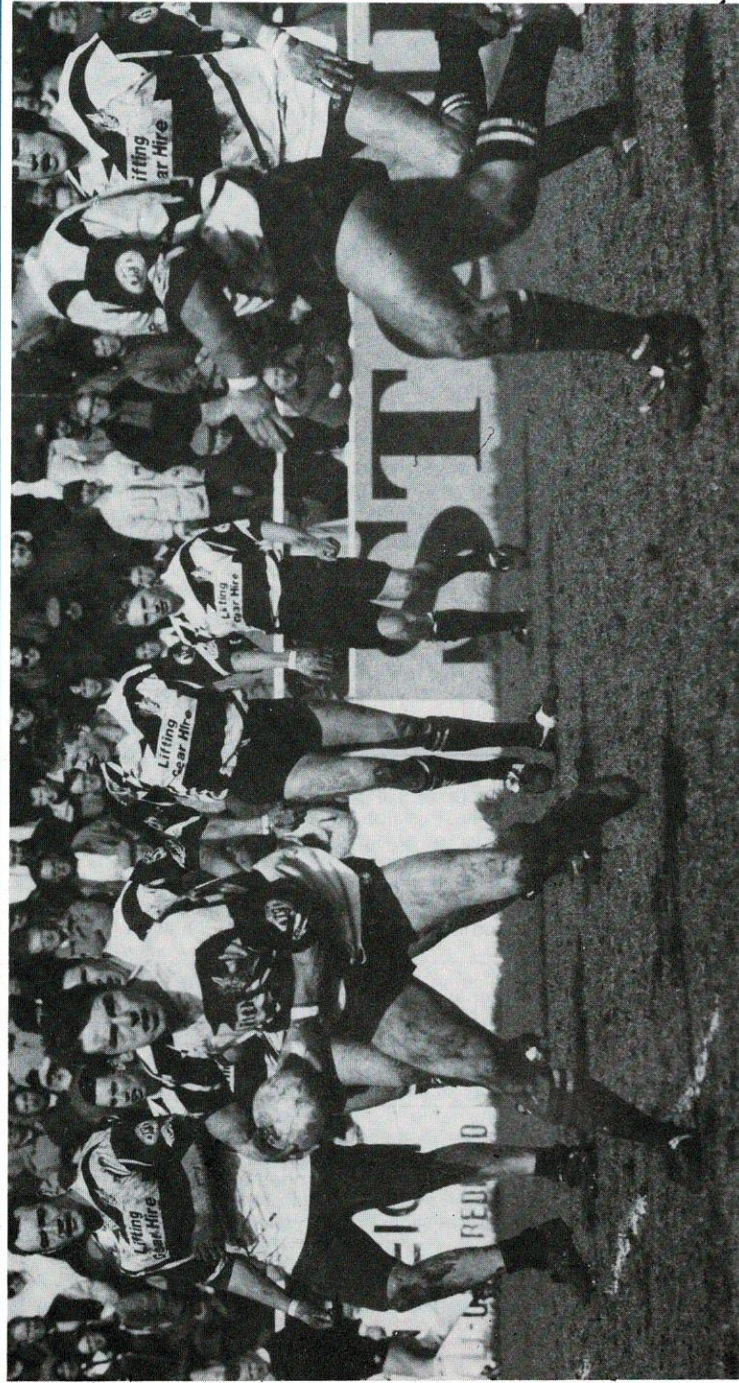

MARK SARSFIELD LAUNCHES ANOTHER ATTACK AGAINST SALFORD.

Photo: Courtesy Bolton Evening News

alliance academy

LEIGH ACADEMY would have been battling for the points yesterday against Hull F.C. at Hilton Park, as they bid to return to winning ways. Following that historic Challenge Cup quarter-final win over St. Helens, Leigh lost two matches in three days - against Wakefield Trinity at Hilton Park, and against Salford at The Willows. That superb cup win has sparked a surge of interest in the Leigh Academy side, who have enjoyed some great strides forward this season.



Sean Fanning returned to first team action after impressing in the Alliance

Another Academy graduate, big prop forward Simon Jones, made his first team debut against Salford on Easter Monday. Jones has also starred in the Alliance team, after recovering from a broken jaw earlier this season.

During a traumatic season for the first team, the Academy has continued to prosper, with more youngster hoping to break into the fray. Players such as Jerome Wheall, Dean Barber and Dean Purtill have all been on the fringes of a run in the first team.

The date of the Academy Challenge Cup semi-final has still to be set, and their opposition will come from the quarter-final clash between Wigan and Widnes. The venue of that semi still has to be confirmed, but will probably be played on a Friday evening before a Sky Sports Live Big League fixture.

Similarly, Leigh Alliance under the guidance of coach Terry Cassidy, have made steady progress this term, and end their season with re-arranged fixtures against Dewsbury (last Friday) away, and Bramley (still to be re-arranged) at Hilton Park.

Another product of the Leigh Academy set-up, Scott Aspinall, made his first team debut in Good Friday's defeat at Sheffield Eagles. The pacey utility back has been in great form for the Academy in recent weeks, and recorded an impressive 21 points during the cup win over St. Helens.

Leigh Academy's remaining league fixtures are Wakefield Trinity (A) on the 23rd of April, Bradford Northern (H) on the 27th April. There are however, at least three games to be re-arranged including home fixtures against Halifax and Salford - details on these dates to be confirmed.

**DONOHUE & WOOLLEY
ELECTRICAL INSTALLATIONS**

3 SCHOFIELD GARDENS, LEIGH. TEL: (0942) 603382 & 670155

Industrial, Commercial, Domestic Alarms.

Portable Appliance Testing. Estimates FREE

◆ 10% Discount with this ad. ◆

STATISTICS

LEIGH RLFC FACTFILE 1993-94



Year	Date	Opposition	F	A
1993	AUG.	29 FEATHERSTONE R.	12	26
SEP.	5	Widnes	10	34
	12	WAKEFIELD T.	4	10
	19	St. Helens	16	34
	26	Halifax	26	27
OCT.	3	CASTLEFORD	15	15
	19	Wigan (Tues)	12	38
	24	BRADFORD N.	16	42
	29	Warrington	6	24
NOV.	7	HULL K.R.	17	22
	14	HUD/FIELD (RT-2)	20	12
	21	Leeds	18	27
	28	HULL	7	22
DEC.	5	Oldham	6	42
	13	Castleford (RT2)	14	54
	19	Featherstone R.	0	36
	28	SHEFFIELD (Tues.)	14	24
1994	JAN.	2 Salford	10	23
	7	WIDNES	14	25
	16	Wakefield T.	10	18
	23	ST. HELENS	21	4
	30	Sheffield (CC4)	10	42
FEB.	6	HALIFAX	10	32
	20	Castleford	6	70
MAR.	6	WIGAN	8	26
	13	Bradford N.	24	14
	22	WARRINGTON	6	14
	25	Hull K.R.	16	40
APR.	1	Sheffield E. (Fri.)	4	48
	4	SALFORD (Mon.)	18	19
	10	OLDHAM		
	17	LEEDS		
	24	Hull		

1	2	3	4	5	6	7	8	9	10	11	12	13	14	15
COLLIER	PURTILL	BOOTH	HANGER(1T)	BLAKELEY(3G)	MARTIN	PUGSLEY	BURKE	ROWLEY	STREET	HANSEN	BALDWIN	PENDLEBURY	HILL(5)	PLATT(2)(1G)
COLLIER	HILL	BOOTH	HANGER	PLATT(3G)	MARTIN	PUGSLEY	BURKE	ROWLEY	STREET	BALDWIN(1T)	HANSEN	PENDLEBURY	DONOHUE(7)	CLARKE(2)
HANGER	HILL	BOOTH	CLARKE(2G)	PLATT	DONOHUE	PUGSLEY	HANSEN	ROWLEY	STREET	BALDWIN	COLLIER	MARTIN	PENDLEBURY(5)	BURKE(11)
HANGER(1T)	HILL	HALL	CLARKE(2G)	BOOTH	GUNNING	DONOHUE	HANSEN	ROWLEY	STREET	PENDLEBURY	COLLIER(1T)	MARTIN(1T)	PUGSLEY(1)	BALDWIN(3)
HALL(1T)	SARFIELD(2T)	BOOTH	CLARKE(5G)	HILL	GUNNING	DONOHUE	HANSEN	ROWLEY	STREET	PENDLEBURY	COLLIER	MARTIN(1T)	PLATT(3)	BALDWIN(10)
WINSTANLEY	SARFIELD(1T)	BOOTH	CLARKE(1T)(1G)	PLATT	GUNNING	DONOHUE(10G)	HANSEN	ROWLEY(1T)	STREET	PENDLEBURY	COLLIER	MARTIN	PUGSLEY	COSTELLO(12)
WINSTANLEY	CAWLEY	SARFIELD(1T)	HANGER	PLATT	GUNNING	DONOHUE	HANSEN	PENDLEBURY	STREET	BOOTH	COLLIER	CLARKE(1T, 2G)	PUGSLEY(4)	COSTELLO(11)
HANGER	SARFIELD	BOOTH	CLARKE(1T, 2G)	PLATT	GUNNING	DONOHUE	HANSEN	ROWLEY	STREET(1T)	PENDLEBURY	COLLIER	MARTIN	CAWLEY(3)	BALDWIN(13, 1T)
HANGER	BOOTH	SARFIELD	CLARKE(1G)	PLATT	GUNNING	PUGSLEY	COSTELLO	ROWLEY(1T)	STREET	PENDLEBURY	COLLIER	MARTIN	CAWLEY(7)	BALDWIN(8)
HANGER(1T)	CAWLEY	SARFIELD	CLARKE(4G)	PLATT	GUNNING(1Dg)	PUGSLEY	COSTELLO(1T)	ROWLEY	COLLIER	BOOTH	BALDWIN	MARTIN	DANIEL(10)	PRATT(12)
HANGER	CAWLEY	BOOTH(1T)	CLARKE(2G)	PLATT	GUNNING	PUGSLEY	COSTELLO	ROWLEY(1T)	COLLIER	PENDLEBURY	BALDWIN(1T)	MARTIN	DANIEL(9)	PRATT(5)(1T)
HANGER(2T)	CAWLEY	BOOTH	CLARKE(3G)	PRATT	GUNNING	PUGSLEY	COSTELLO	ROWLEY	COLLIER	PENDLEBURY	BALDWIN(1T)	MARTIN	DAVIES(7)	DANIEL(6)
HANGER	CAWLEY	DAVIES	CLARKE(1G)	BOOTH	GUNNING(1Dg)	PUGSLEY(1T)	COSTELLO	ROWLEY	COLLIER	PENDLEBURY	BALDWIN	MARTIN	PLATT(7)	DANIEL(12)
HANGER	CAWLEY	DAVIES	CLARKE(1G)	PRATT	MARTIN(1T)	PUGSLEY	COSTELLO	ROWLEY	COLLIER	BALDWIN	DANIEL	BRIDGE	BOOTH(10)	WINSTANLEY(7)
WINSTANLEY	CAWLEY	DAVIES(1T, 3G)	MARTIN	PRATT	GUNNING	HANGER(1T)	HANSEN	ROWLEY	COSTELLO	COLLIER	BOOTH	BALDWIN	FLETCHER(1)	DANIEL(12)
COLLIER	CAWLEY	DAVIES	WARBURTON	PRATT	GUNNING	HANGER	COSTELLO	ROWLEY	HANSEN	PENDLEBURY	DANIEL	MARTIN	MALONEY(12)	FLETCHER(7)
DAVIES(1T, 1G)	BOOTH	WARBURTON(1T)	HANGER(1T)	PRATT	MARTIN	GUNNING	COSTELLO	ROWLEY	HANSEN	PENDLEBURY	MEADOWS	COLLIER	MALONEY(7)	DANIEL(8)
DAVIES(1G)	CHEETHAM(1T)	WARBURTON	HANGER(1T)	PRATT	MARTIN	MALONEY	COSTELLO	ROWLEY	HANSEN	PENDLEBURY	MEADOWS	BALDWIN	GUNNING(13)	BOOTH(11)
DAVIES(1G)	CHEETHAM(1T)	WARBURTON	HANGER(1T)	PRATT(1T)	MARTIN	MALONEY	HANSEN	ROWLEY	COSTELLO	PENDLEBURY	MEADOWS	BALDWIN	BOOTH(12)	COLLIER(10)
COLLIER	CHEETHAM(1T)	WARBURTON	SARFIELD	PRATT	MARTIN	HANGER	HANSEN	ROWLEY(1T)	COSTELLO	PENDLEBURY	MEADOWS	BALDWIN(1G)	CAWLEY(15)	DANIEL(7)
COLLIER(1T)	CHEETHAM	WARBURTON(1T)	SARFIELD(10G)	PRATT	GUNNING(4G)	MALONEY	HANSEN	ROWLEY	COSTELLO	PENDLEBURY	MEADOWS	MARTIN(1T)	BOOTH(12)	DANIEL(10)
COLLIER	CHEETHAM	WARBURTON	SARFIELD(1T)	PRATT	GUNNING(1G)	MALONEY	HANSEN	ROWLEY(1T)	COSTELLO	PENDLEBURY	MEADOWS	MARTIN	HANGER(8)	BALDWIN(10)
CHEETHAM	PRATT	SARFIELD	HANGER	WARBURTON	GUNNING	MALONEY	HANSEN	ROWLEY	COSTELLO	PENDLEBURY	COLLIER	BALDWIN(1T)(1Dg)	HILL(2)(1T)	DANIEL
CHEETHAM	PRATT	MARTIN	SARFIELD	HILL	GUNNING	HANGER	MEADOWS	ROWLEY	COLLIER	PENDLEBURY	DANIEL(1T)	BALDWIN(1G)	MARSH(3)	HALL(4)
WEBSTER	CHEETHAM(1T)	SARFIELD(1T)	HANGER	PRATT	GUNNING	PENDLEBURY	COSTELLO	ROWLEY	MEADOWS	COLLIER	DANIEL	BALDWIN	MARSH(13)	BLAKELEY(6)
WEBSTER	CHEETHAM	SARFIELD	HANGER(2T)	PRATT	GUNNING(4G)	PENDLEBURY(1T)	COSTELLO	ROWLEY	MEADOWS(1T)	COLLIER	DANIEL	MARTIN	BLAKELEY(7)	NEALE(2)
WEBSTER(1T)	CHEETHAM	HANGER	SARFIELD	PRATT	GUNNING(1G)	PENDLEBURY	COSTELLO	ROWLEY	MEADOWS	COLLIER	DANIEL	MARTIN	BLAKELEY(6)	BALDWIN(10)
WEBSTER	CHEETHAM	HANGER(1T)	SARFIELD	PRATT	MARTIN	GUNNING	COSTELLO(1T)	ROWLEY(1T)	MEADOWS	COLLIER	DANIEL	BALDWIN(1G)	BLAKELEY(7, 1G)	NEALE(12)
WEBSTER	CHEETHAM	HANGER	NEALE	PRATT	MARTIN	PENDLEBURY	COSTELLO	ROWLEY	MEADOWS	COLLIER	DANIEL	BALDWIN(1T)	GUNNING(6)	ASPINALL(1)
CHEETHAM	CAWLEY	HANGER	NEALE	ROBINSHAW	SARFIELD(1T)	MALONEY	COSTELLO	ROWLEY	MEADOWS	BALDWIN(1T)(3G)	DANIEL(1T)	MARSH	FANNING(6)	JONES(7)

ALLIANCE FIXTURES

Year	Date	Opposition	F	A
1993	AUGUST			
Sat.	28th	Carlisle	18	30
SEPTEMBER				
Sat.	4	SWINTON	18	31
Sat.	11	BARROW	44	14
Sat.	18	Hull K.R.	12	52
Sat.	25	ROCHDALE H.	26	6
Tues.	28	St. Judes	30	24
		(LCCS Round 1)		
OCTOBER				
Thurs.	7	Oldham	26	28
Sat.	23	WIDNES	25	18
		(LCCS Round 2)		
Sat.	30	CARLISLE	66	17
NOVEMBER				
Sat.	6	Rochdale	12	28
		(LCCS-SF)		
Sat.	13	HUD/FIELD (AC-1)	32	6
Sat.	20	KEIGHLEY	25	14
Sat.	27	DONCASTER (AC-2)	10	14
DECEMBER				
Sat.	4	OLDHAM	16	39
Thurs.	8	Huddersfield	20	4
Sat.	18	LONDON C.	58	8
1994	JANUARY			
Sat.	8	R/DALE YORK (AC-1)	14	24
Sat.	15	DONCASTER	6	8
Sat.	22	Workington	13	8
Sat.	29	Swinton	14	22
FEBRUARY				
Sat.	12	Barrow	20	8
Sat.	19	Rochdale H.	14	20
MARCH				
Tues.	1	SHEFFIELD	20	12
Fri.	4	Keighley	12	18
Sat.	12	WORKINGTON	14	6
Thurs.	17	Hunslet	28	29
Thurs.	31	BRAMLEY		
T.B.A.		Dewsbury		

COLLIERS ARMS

105 Sale Lane • Tyldesley
Traditional Beer
HOLTS & WILSON
Hosts: Darryl & Debbie
OPEN ALL DAY

VICTORIA

Kirkhall Lane, Leigh
TEL:606114
*Why not pop down
and visit us?*
Landlord - Mr Vincent
Foster and Mrs Joan Foster

UNION ARMS

Castle Street
Tyldesley
Thuxaites
Traditional Beers
Host - John & Gill

1996 GREAT BRITAIN R.L.
LIONS TOUR OF
AUSTRALIA
SEE PAGE 24