

**T O D A Y ' S
 TEAM NEWS**

Today's Officials

Referee: R. Laughton

Touch Judges:

R. Huddleston &
 C. Tobin

4th Official: M. Kidd



Match Mascot



Name: Jamie Forshaw

Age: 7

Birthday: 30/07/95

School: Mesne Lea Primary

Hobbies: Football, Rugby
 League and Manchester City

Favourite Player:

Stuart Littler

Salford City Reds

Scrum

1	2	3	4	5
6	7	8	9	10
11	12	13	14	15
16	17	18	19	20
21	22	23	24	25
26	27	28	29	30

Penalties

1	2	3	4	5
6	7	8	9	10
11	12	13	14	15
16	17	18	19	20
21	22	23	24	25
26	27	28	29	30

Oldham Roughyeds

Scrum

1	2	3	4	5
6	7	8	9	10
11	12	13	14	15
16	17	18	19	20
21	22	23	24	25
26	27	28	29	30

Penalties

1	2	3	4	5
6	7	8	9	10
11	12	13	14	15
16	17	18	19	20
21	22	23	24	25
26	27	28	29	30

**NEXT UP
 AT THE
 WILLOWS**

BATLEY BULLDOGS

Easter Monday 21 April
 (National League)
 3.00 Kick-Off

Salford City Reds v Oldham Roughyeds

	T	G	DG		T	G	DG
1 Jason Flowers	<input type="checkbox"/>	<input type="checkbox"/>	<input type="checkbox"/>	Full Back	<input type="checkbox"/>	<input type="checkbox"/>	<input type="checkbox"/>
2 Alan Hunte	<input type="checkbox"/>	<input type="checkbox"/>	<input type="checkbox"/>	Right Wing	<input type="checkbox"/>	<input type="checkbox"/>	<input type="checkbox"/>
3 Andy Kirk	<input type="checkbox"/>	<input type="checkbox"/>	<input type="checkbox"/>	Right Centre	<input type="checkbox"/>	<input type="checkbox"/>	<input type="checkbox"/>
4 Cliff Beverley	<input type="checkbox"/>	<input type="checkbox"/>	<input type="checkbox"/>	Left Centre	<input type="checkbox"/>	<input type="checkbox"/>	<input type="checkbox"/>
5 Danny Arnold	<input type="checkbox"/>	<input type="checkbox"/>	<input type="checkbox"/>	Left Wing	<input type="checkbox"/>	<input type="checkbox"/>	<input type="checkbox"/>
6 Steve Blakeley	<input type="checkbox"/>	<input type="checkbox"/>	<input type="checkbox"/>	Stand Off	<input type="checkbox"/>	<input type="checkbox"/>	<input type="checkbox"/>
7 Gavin Clinch	<input type="checkbox"/>	<input type="checkbox"/>	<input type="checkbox"/>	Scrum Half	<input type="checkbox"/>	<input type="checkbox"/>	<input type="checkbox"/>
8 Neil Baynes	<input type="checkbox"/>	<input type="checkbox"/>	<input type="checkbox"/>	Prop	<input type="checkbox"/>	<input type="checkbox"/>	<input type="checkbox"/>
9 Malcolm Alker	<input type="checkbox"/>	<input type="checkbox"/>	<input type="checkbox"/>	Hooker	<input type="checkbox"/>	<input type="checkbox"/>	<input type="checkbox"/>
10 Andy Coley	<input type="checkbox"/>	<input type="checkbox"/>	<input type="checkbox"/>	Prop	<input type="checkbox"/>	<input type="checkbox"/>	<input type="checkbox"/>
11 Simon Baldwin	<input type="checkbox"/>	<input type="checkbox"/>	<input type="checkbox"/>	Second Row	<input type="checkbox"/>	<input type="checkbox"/>	<input type="checkbox"/>
12 Neil Lowe	<input type="checkbox"/>	<input type="checkbox"/>	<input type="checkbox"/>	Second Row	<input type="checkbox"/>	<input type="checkbox"/>	<input type="checkbox"/>
13 Chris Charles	<input type="checkbox"/>	<input type="checkbox"/>	<input type="checkbox"/>	Loose Forward	<input type="checkbox"/>	<input type="checkbox"/>	<input type="checkbox"/>
14 David Highton	<input type="checkbox"/>	<input type="checkbox"/>	<input type="checkbox"/>	Substitute	<input type="checkbox"/>	<input type="checkbox"/>	<input type="checkbox"/>
15 Paul Highton	<input type="checkbox"/>	<input type="checkbox"/>	<input type="checkbox"/>	Substitute	<input type="checkbox"/>	<input type="checkbox"/>	<input type="checkbox"/>
16 Lee Marsh	<input type="checkbox"/>	<input type="checkbox"/>	<input type="checkbox"/>	Substitute	<input type="checkbox"/>	<input type="checkbox"/>	<input type="checkbox"/>
17 Gareth Haggerty	<input type="checkbox"/>	<input type="checkbox"/>	<input type="checkbox"/>	Substitute	<input type="checkbox"/>	<input type="checkbox"/>	<input type="checkbox"/>
Karl Harrison				Coach			
Steve Molloy							

**Official supplier
 to the
 Salford City Reds**



Advanced Internet Solutions Ltd.
 1st Floor Oliver House, Priestley Road
 Wardley Industrial Estate
 Manchester M28 2LY
 Telephone: 0161 727 9292

VORSUS OLDHAM ROUGHYEDS

Sunday 13 April 2003
 Kick-Off 3.00pm



Match Sponsors
Travis Perkins

Official Club Sponsors
CEBORA

SALFORD CITY REDS CLUB DIRECTORY

The Pavilion, Willows Road, Salford M5 5FQ
Tel: 0161 736 6564 Fax: 0161 745 8072 Internet: www.reds.co.uk

Club Officials

Chairman: J.A. Wilkinson O.B.E.
Chief Executive: D. M. Tarry
Directors: H. Clegue, N. Hilton,
Football Director: S. Simms
Commercial Manager: Ray Hill
Secretary: Christine James
Football Manager: John Blackburn
Pools & Lottery Manager: Andrew Bentham
Media Marketing Manager:
Carolyn Derbyshire
Safety Officer: Tom Woodward

Coaching Staff

Head Coach: Karl Harrison
Assistant Coach: M. Lee
Fitness Conditioner: Eddie McGuinness
Sprint Coach: George Brown

Hon. Club Surgeons:

Mr. D. W. M. Mackenzie MBM, FRCS, FFAEM.
Mr. A. D. Clayton MCh, MChB, FRCS, FRCSOrth.
Mr. C. Brookes BDS, MB, ChB, FDS (Ed), FRCS (Eng).

Club Doctors:

Dr. D. Baxter, Mr. W. Whitton (Dental Surgeon)
Hon. Club Solicitors:
D. C. S. Pilling (Widdows, Pilling & Co. Walkden)

Physiotherapist:

Christine Holmes

Match Magazine Editor:

Darrell Platt

Time Keeper:

N. Robinson

Head Groundsman:

D. L. Jones

Sound Engineer:

Roy Gardner

Club History

Rugby League champions: 1913-14, 1932-33,
1936-37, 1938-39, 1973-74, 1975-76
Rugby League runners-up: 1901-02, 1902-03,
1903-04, 1933-34

Rugby League Challenge Cup winners:

1938

Rugby League Challenge Cup runners-up:

1900, 1902, 1903, 1906, 1939, 1969

Lancashire League Championship:

1932-33,
1933-34, 1934-35, 1936-37, 1938-39

Lancashire Challenge Cup winners:

1931,
1934, 1935, 1936, 1972

Lancashire Challenge Cup runners-up:

1929,
1938, 1973, 1974, 1975, 1988, 1990

Premiership Trophy Runners Up:

1976

John Player Special Trophy Runners Up:

1972-73

BBC2 Floodlit Cup winners:

1974-75

Centenary First Division Championship:

1995-96

Division One Championship:

1996

Division Two Championship:

1990-91

Division Two Premiership:

1990-91

Divisional Premiership:

1996

Lancashire R.U. Championship:

1892-93

G.B. Tourists

P. Charlton, G. Curran, E. Curzon, T. Danby,
C. Dixon, A. Edwards, J. Feetham, K. Gill,
C. Heskeith, B. Hudson, E. Jenkins, J. Lomas,
T. McKinney, S. Nash, M. Richards, A.J. Risman,
J. Ward, D. Watkins, W. Watkins, W.A. Williams



Alan Hunte breaks through against Rochdale Hornets

Paul Highton



This player has been sponsored as part
of a comprehensive sponsorship package

ROSSENDALE
ENGINEERING COATINGS

Specialist Non - Stick Coatings
to the Bakery Industries

MEADOWCROFT MILL,
BURY ROAD
ROCHDALE,
LANCS OL11 4AU

Telephone: 01706 623531
Facsimile: 01706 623532

SYNDAX
PINNIX

U P

FRONT

with Karl Harrison

Welcome back to the Willows for today's Arriva Trains Cup clash with Oldham who had a convincing victory over Swinton last Sunday.

Today's home game against Oldham is the last match in the Arriva Trains Cup regional league and whatever the outcome of this afternoon's match, we will finish top of our group and therefore automatically through to the Quarter Finals of the Competition. Oldham will still come here with the intention of toppling us and they will still be boosted by a couple of recent victories over Barrow (away) and Swinton (home), the latter an impressive 68 points to 14 success. As I have said before everyone is out to bring us down to earth with a bump so we will have to be alert to that today. I have been pleased the way

things are going but I must give a special mention to skipper Mal Alker, who is really enjoying his rugby in the new role I have given him. He is Salford through and through and has the attitude to make it right to the top. I believe his 4 tries against Swinton were a club record for a hooker and I know he relishes crossing that whitewash.

We had a stiff workout against Leigh and it was too close for comfort at the end but we were very professional in our execution. Nevertheless, we will not be getting carried away with our performances, there is still plenty of work to do and a few bridges to cross before we reach our ultimate goal.

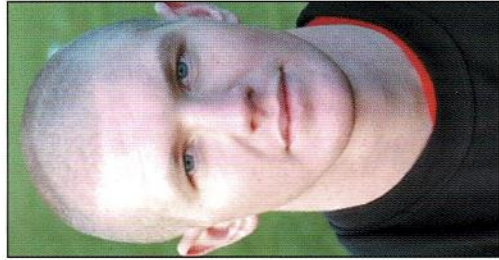

Mal Alker...in sparkling form

“ ANOTHER GOOD WIN,
CONSIDERING WE HAD A
MATCH ON THE
PREVIOUS WEDNESDAY ”

Karl on last weeks victory at Rochdale

Manchester
Evening News

Official supplier to the
Salford City Reds

ALCOHOLIC DRINK

We would like to remind all spectators that by regulation alcohol is prohibited in the ground. Any drink that is found will be confiscated and the spectator responsible risks being ejected. Spectators are also advised that all cans are prohibited from the ground and only soft drinks in plastic containers or similar are allowed.

SETTING

THE SCENE

with Darrell Platt



The first occasion that Salford met Oldham was during the 1896-97 campaign at New Barnes, the visitors winning by 9 points to nil and they completed a double over us later that season courtesy of an 11 points to 3 victory. At the end of that campaign Oldham finished second in the league whilst Salford found themselves next to bottom!

However, during the 1901-02 and 1902-03 seasons the two clubs met six times in league and cup encounters and Oldham failed to register a point in any of these matches!

Oldham had all their own way in the 1920s but the roles were directly reversed in the 1930s, when Lance Todd was working his magic at the Willows. Once again the emphasis shifted in the post war period, especially in the 1950s, when the Roughyeds swept all before them. Then, in 1961-62, Oldham set up a record victory here at the Willows, when they

The Salford team on that occasion was as follows:- Watkins (8g); Fielding (3t), Butler, Hesketh (t), Richards (t); Gill, Nash' Coulman (t), Grice, Mackay, Turnbull (2t), Knighton (t), Prescott

Substitutes: Graham (t), Corcoran (both played)

With Super League on the horizon at the end of the 1994-95 season, it was proposed that Oldham and Salford should merge under a geographical banner, but nothing was resolved with the outcome that Oldham (who had finished 10th in the league) gained automatic entry into Super League and Salford (12th in the league) were placed in the First Division for 1995-96, the Centenary season. Salford won the Centenary First Division by a clear 7 points but there was no promotion or relegation, so the Reds stayed in that league again and had to work their way into Super League the hard way by becoming champions of the First Division in 1996 as well.

Oldham finished in 8th position in the 1996 Super League and thus retained their place in the elite Division for 1997 when we resumed our fixtures against them. We beat them 35-26 here at the Willows but we lost at Boundary Park by 19 points to 10.



Salford prop David Young goes on the attack watched by Garry Jack. (Reds v Oldham 1983/84 season)

THOMSON Local



www.thomsonlocal.com



'Proud to be associated with Salford City Reds.'



The answer comes out of the blue

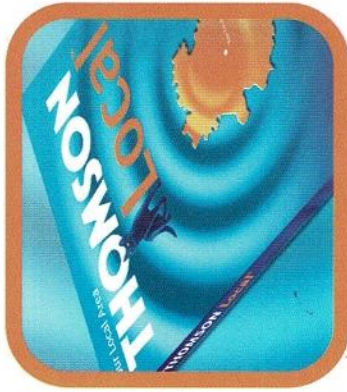

Colourplan *we know your game*

Colourplan Design & Print
Tel: (01744) 23868
ISDN: (01744) 752956 Fax: (01744) 753316

BIG MATCH SPONSOR



Travis Perkins Altrincham Holt

FOR ALL YOUR BUILDING MATERIALS THERE IS NOBODY BETTER,
GREAT PRICES AND GREAT SERVICE

Altrincham Holt: Travis Perkins Trading Co.Ltd., Builder House,
Manor Road, Altrincham WA15 9QX
Telephone: 0161 928 1160 Fax: 0161 928 1732

www.travisperkins.co.uk

OPENING HOURS

Monday	7:30am - 5:00pm	Friday	7:30am - 5:00pm
Tuesday	7:30am - 5:00pm	Saturday	8:00am - 12 noon
Wednesday	7:30am - 5:00pm	Sunday	Closed
Thursday	7:30am - 5:00pm		

Official supplier to the Salford City Reds

FOR ALL YOUR NON-OPERATED PLANT HIRE REQUIREMENTS

Hire the A-Team

TEL: 0161 736 6993



CHRIS

CHARLES



CHRIS' PROFILE

Name: Chris Charles

Date of Birth: 7-3-76

Place of Birth: Hull

Height: 5'10"

Weight: 15 stone

Marital Status: Single

Children: None

Job Prior to Playing RL:

Electrician

Player Most Admired As A

RL Professional: Gavin

Miller

Favourite Film: Saving

Private Ryan

Favourite Food: Chicken

Favourite Singer / Band:

Coldplay / Beautiful South

Hobbies Outside RL:

Playing golf

CAREER

Positions Played: Loose

Forward/Second Row

Amateur Clubs: Hull Boys

Club

First Professional Club:

Hull KR

Other Clubs: None

Club Honours: 2nd Division

winners 1996, Silk Cut Plate

1997

International Honours:

None

Official supplier to the Salford City Reds

FOR ALL YOUR OFFICE AND PRINTING SUPPLIES

BARLOWS THE STATIONERS



Freephone
0800 083 1203

ERF MANCHESTER LTD

Trafford Park Road, Trafford Park, Manchester M17 1NJ.
 Tel: 0161 848 8331 Fax: 0161 872 8334
 Parts Direct Lines: 0161 872 6377/6409

TRUCK DISTRIBUTOR



Alan Hunte



This player has been sponsored as part of a comprehensive sponsorship package

Helping you... **SALFORD** ACTION UNIT

Salford Action Unit has a new initiative to help you improve your prospects of finding employment. If you are interested in Bradford, Blackburn, Bingleigh, Loughborough, Macclesfield, Oldham, Rochdale, Salford, Stalybridge, Tameside, Todmorden or Wigan please contact us for more information.

Want to work? What's stopping you?
 Our purpose is to help you overcome any obstacles to finding or taking up a job. We can assist in many different ways. Some examples:

- Money
- Clothing
- Transport
- Qualifications/Training

We intend to work as close as possible to you and we will be happy to meet you at work. Contact us for your free copy of our new book 'What's stopping you?' to enable you to take a job.

Then you can work. We'll be there for you. Together we can make it.

Want to work? Now there's nothing stopping you!

For more information contact us on 0800 587 6021

0800 587 6021

Jason Flowers

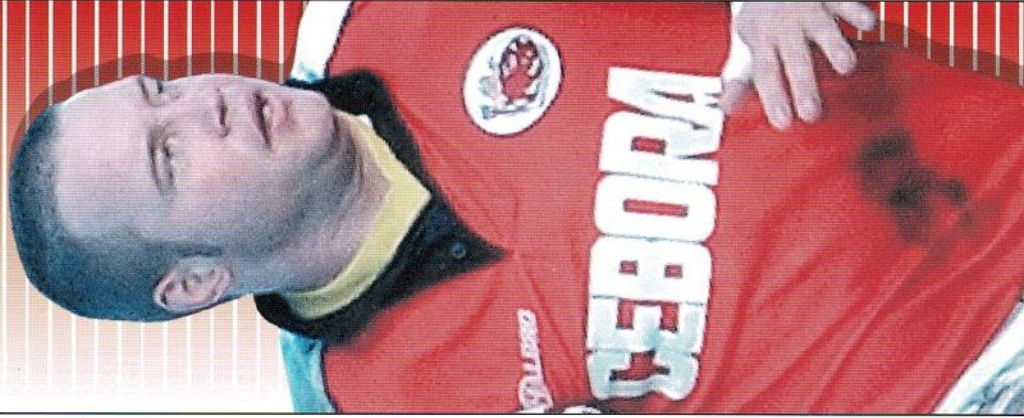

This player has been sponsored as part of a comprehensive sponsorship package

in association with

PaletteLine plc

"the overnight success story"

nationwide distribution for goods on pallets

Tel: 01942 087000

Fax: 01942 888222

E-mail: traffic@austin-w.co.uk



NORTHWEST MANCHESTER LARGEST INDEPENDENT ESTATE AGENTS

Estate Agents & Valuers, Mortgage Consultants, Financial Advisors, Property Management



Salford: 105 Langworthy Road, M6 5PH. 0161 736 3626
 Eccles: 31 Church Street, M30 0BJ. 0161 789 0921
 Irlam: 542 Liverpool Road, M44 6AJ. 0161 777 9080
 Walkden: 138 Walkden Road, M28 7DP. 0161 703 8898
 Boothstown: 1 Standsfield Centre, M28 1FB. 0161 790 3636

www.gemini-estates.co.uk

WWW.PERFECTPERFORMANCEUK.CO.UK

SPORTS SUPPLEMENTS
 PERFECT PERFORMANCE ARE PROUD TO SUPPORT
 THE SALFORD REDS

WE ARE NOT MAGICIANS OR MIRACLE WORKERS.
 WE DON'T PREACH, PROCLAIM OR PROFESS TO KNOW IT ALL.

BUT WE DO PROMISE THAT THIS WILL BE A FANTASTIC
 SEASON FOR THE SALFORD REDS
 WE ARE CHEERLEADERS, STAUNCH ADVOCATES OF
 SALFORD REDS

READY TO APPLAUD THERE EVERY PROGRESS

THEY WANT NEXT LEVELS AND PERSONAL BESTS
 WE WILL BE THERE TO SUPPORT THEM ALL THE WAY

TEL 01638 662589
 WEB WWW.PERFECTPERFORMACNEUK.CO.UK
 FAX 01638 665922

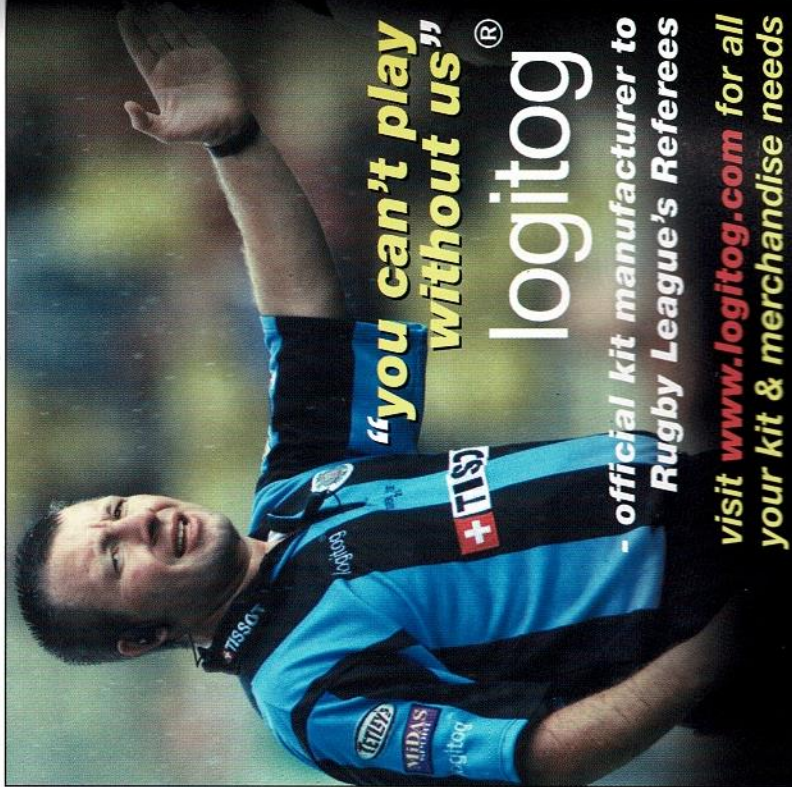

"you can't play
without us"

logitog®

official kit manufacturer to
 Rugby League's Referees

visit www.logitog.com for all
 your kit & merchandise needs

APPEARANCES AND SCORERS SEASON 2003

(Including Challenge Cup, Arriva Trains Cup and NFP)

Name	Season 2003					Career Total				
	App	Sub	T	G	Pts	App	Sub	T	G	Pts
Malcolm Alker	13	-	12	-	48	139	1	39	-	157
Danny Arnold	9	-	2	-	8	35	14	15	-	60
Simon Baldwin	12	-	2	-	8	12	-	2	-	8
Danny Barton	-	1	-	-	-	1	1	-	-	-
Neil Baynes	7	5	1	-	4	79	27	7	-	28
Cliff Beverley	13	-	14	-	56	13	-	14	-	56
Steve Blakeley	5	3	4	51	118	229	14	76	733	1778
Radney Bowker	4	1	2	-	8	4	1	2	-	8
Chris Charles	10	1	6	1	26	10	1	6	1	26
Gavin Clinch	11	-	4	16	48	11	-	4	16	48
John Clough	-	1	1	-	4	-	1	1	-	4
Andy Coley	10	2	2	-	8	29	26	7	-	28
Karl Fitzpatrick	1	2	4	-	16	1	2	4	-	16
Jason Flowers	12	-	10	-	40	12	-	10	-	40
Andy Gorski	-	7	-	-	-	-	9	-	-	-
Gareth Haggerty	2	5	-	-	-	2	5	-	-	-
David Highton	-	12	5	-	20	4	17	7	-	28
Paul Highton	7	6	1	-	4	81	56	11	-	44
Alan Hunte	11	-	13	-	52	31	2	22	-	88
Andy Kirk	7	-	8	-	32	7	-	8	-	32
Stuart Littler	12	-	10	-	40	87	13	32	-	128
Neil Lowe	11	2	3	-	12	11	2	3	-	12
Lee Marsh	5	4	3	10	32	8	8	3	10	32
Michael Platt	7	-	2	-	8	10	-	3	-	12

(Up to and including v Rochdale Hornets (away))

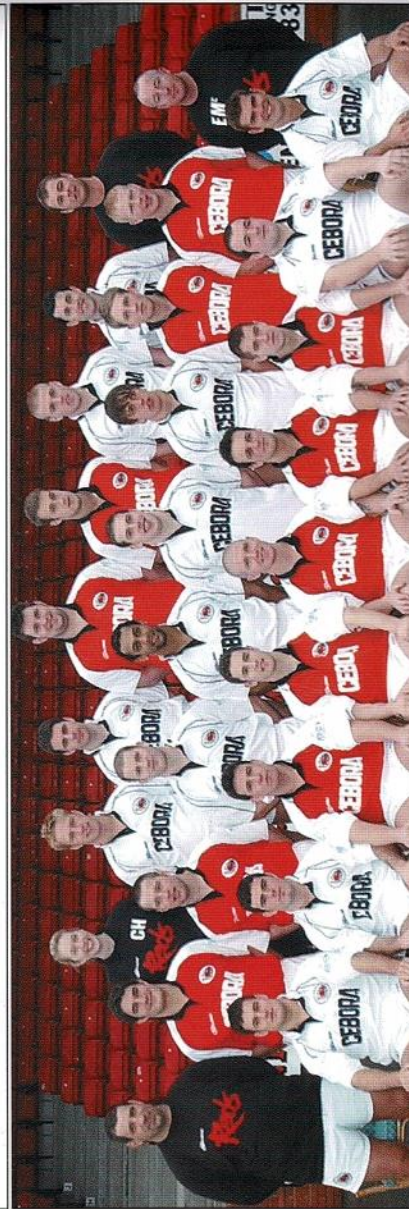

Official supplier to the Salford City Reds

PERFECT PERFORMANCE

Are proud to support the Salford Reds

Tel: 01638 662589 web: perfectperformancneuk.co.uk fax: 01638 665922



MEDIA & MARKETING

with Carolyn Derbyshire



Preparations for the start of the league campaign are well under way both for the team and for the rest of the club. It would have been nice to kick start the campaign with a home match, but a Good Friday trip to Whitehaven is one I'm looking forward to. It's been a funny year so far. The Winter break was much shorter than we've been used to but I think everyone has adapted quickly to the changes that relegation brought about. Life is National League One is certainly very difficult to

Super League! Those of you who have been "homeless" for the last few matches can get ready to return to your spiritual home on Easter Monday - Yes, I'm pleased to report that our beloved "Shed" will be ready for action against Batley! We're sorry for the delay, and hopefully those of you who occupy the terraces in the Popular Stand won't have been inconvenienced too much by the renovation work. We've had a busy week with media activity and the launch of National League 1 and 2 took place

here at the Willows on Thursday. All 20 teams were represented with their coaches and a member of playing personnel. Although there is always fierce competition on the pitch, off the field and at events like this we are afforded an opportunity to catch up with our counterparts and exchange information and news in a friendly forum. The biggest news of the week has to be the proposed new stadium development. As you are probably aware by now, an application was submitted for planning

approval last week. Images of the new stadium and details about the development can be found in this programme. The development will provide the club with a whole host of new and exciting opportunities and will be a sporting landmark for the City and the sport of rugby league. As always we'll be keeping you up to date with progress via news stories on the website and e-mail news bulletins for those who have subscribed! www.reds.co.uk

Cheers, Carolyn

A Season of Comedy at The Lowry

With highlights including:



Sat 1 March
Puppetry of the Penis

Fri 14 March
John Bishop

Fri 4 April
Harry Hill

Sat 5 April
John Shuttleworth

Mon 21 April
Jimmy Tarbuck

Thurs 29 May
Julian Clary

For full comedy listings, check out www.thelowry.com Box Office 0870 787 5796 www.thelowry.com



THE LOWRY

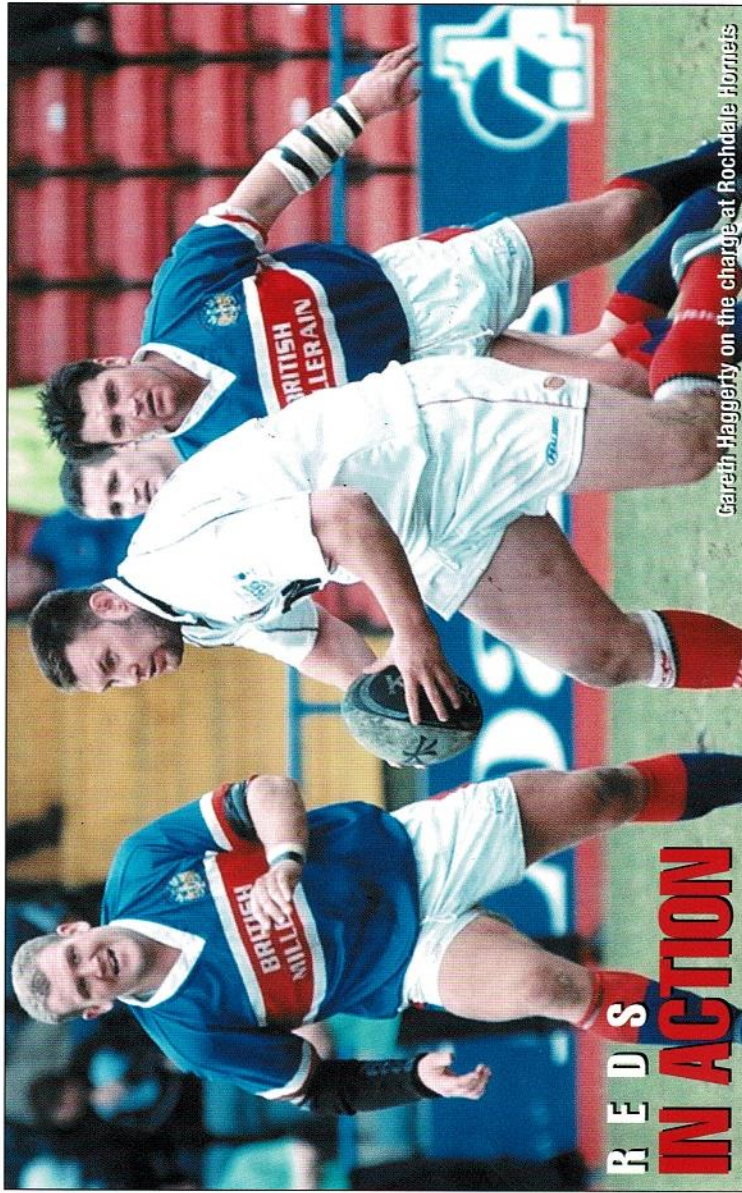

Gareth Haggerty on the charge at Rochdale Hornets

The
WILLOWS
Salford

Leading the UK in Leisure & Entertainment

Every Friday

and Saturday

2 Live Bands

- Dining
- Disco

- Friday & Saturday

evenings from 7pm

- Lunchtime

Monday-Friday

12-2.30pm

- à la carte and table d' hôte menus

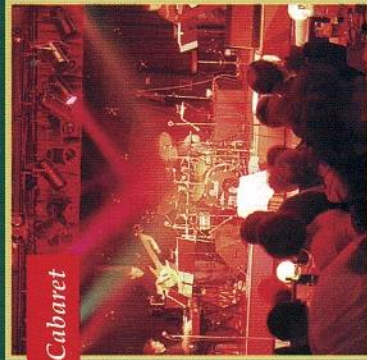

Cabaret



Function Suites

- Dinner Dances
- Party Celebrations
- Business Events

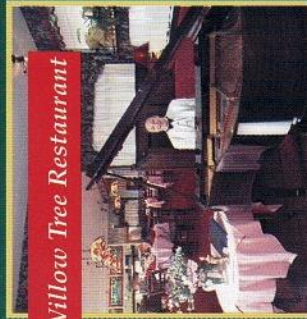

Willow Tree Restaurant

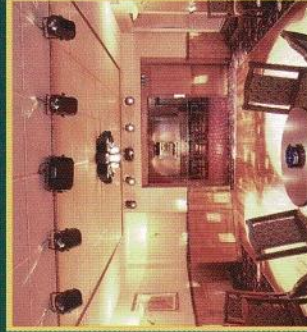

Civil Wedding Ceremonies and Receptions



£1000 Wedding Package

Held in the nostalgic

Oak Panelled Boardroom Suite

- Room Hire • Wedding Breakfast (for 30)
- Disco • Evening Reception

including hot and cold buffet for 100 guests

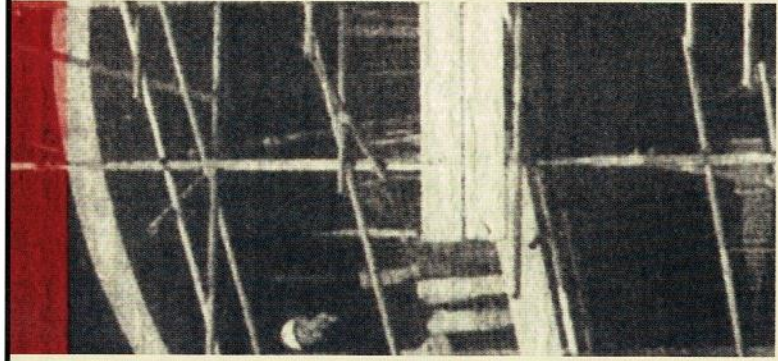

A.-J. WRIGHT BUILDING SERVICES

14 Guide Street
Enterprise Business Park
Salford
M5 2EW

For further information please contact **The Willows** on 0161 736 8541

Tel: 0161 737 7001
Fax: 0161 737 6722

HELP your children with their homework!

Do you feel that with more confidence you could gain a better job, or earn promotion?

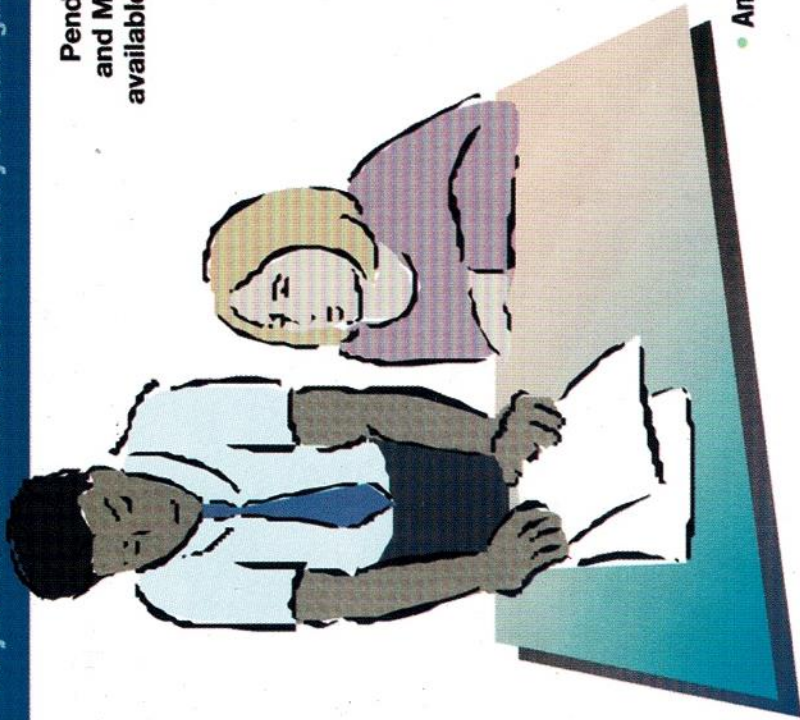

Pendleton College offers **FREE** English and Maths classes for adults. These are available to meet your needs from a basic level to pre-GCSE standard.

Brush up your

ENGLISH

- Form filling
 - Letter writing
 - Spelling & punctuation
 - Reading skills
- Help your children with homework

MATHS

- Numbers
 - Measurement
 - Charts, tables, graphs
- Help your children with homework

- Classes are small and very friendly
- Are available daytime or evening
- And at many centres throughout Salford



Pendleton College

ARE YOU INTERESTED?

Telephone **0161 278 3325** for more information about these courses, or complete the tear-off slip below.

NEW CENTRES ARE BEING OPENED THROUGHOUT THE YEAR

Complete & return this form to:
The Admissions Office
FREEPOST
 NWW 1279
 De La Salle Centre
 Waste Lane
 Salford M6 8QS

Name: Tel:

Subject/s you're interested in:

Address:

Post code:

HORNERS ECCLES MASSIVE USED CAR CENTRE

EXCLUSIVE OFFER TO ALL SALFORD CITY RED FANS

£500

VOUCHER



BUY A BRAND NEW OR ONE OF OUR APPROVED QUALITY CARS AND WE'LL GIVE YOU £500 TOWARDS YOUR PURCHASE

Not transferable. No cash redemption value. One voucher per transaction.

OVER 300 QUALITY USED CARS AVAILABLE FROM £2,495 TO £30,000

ALL VEHICLES SOLD COMPLETE WITH • 1 Years FREE Warranty • 1 Years FREE Roadside Assistance • 30 Day Exchange • Guaranteed Mileage • Serviced Prior to Sale • Professional Valet • FREE MOT For Life • HORNERS Gold Card (Entitling you to a wide range of benefits)



HORNERS

WELLINGTON ROAD, ECCLES, MANCHESTER

0161 789 5141

(JUNCTION 2 OFF THE M602)

HORNERS MOTOR GROUP • BURNLEY • BURY • ECCLES & MANCHESTER
 OPEN 7 DAYS MON-FRI TIL 7PM • SAT & SUN TIL 5.30PM



Visit our Website at: www.hornersmotorgroup.co.uk



THE ACADEMY

with Mark Lee & Alan Hunte

SENIOR ACADEMY CHAMPIONSHIP

Bradford Bulls 98

Tries: Moore (3); Pryce, K (2), Reardon (2), Noble (2), Smith, Andy (2), Johnson, Bridge, Western, Smith Aaron, Colley, Ferres, Tordoff **Goals:** Bridge (9), Western (4)

Salford City Reds 6

Try: Llewellyn, **Goal:** Turner
Half Time: 44-6

The last thing a weakened Salford side wanted was to have to go to a fortress-like Odsal and meet the Bradford Bulls head on, but that is what they did and the result was a comprehensive 18 try mauling. The Bulls showed their intention early, with Chris Bridge opening the scoring in the first set of tackles and from then on it was one-way traffic. The highlight for the Reds was a sole try from Dave Llewellyn converted by Danny Turner. The highlight for the Bradford crowd was a barnstorming 75 metre touchdown from prop Richard Moore to complete his hat trick! On the back of a commanding performance from Moore and his fellow forwards, the backs showed their class, with Karl Pryce, Stuart Reardon, Andy Smith and Ben Noble collecting a pair of tries each. Nicky Johnson, Chris Bridge, Ben Western, Aaron Smith, Andy Colley, Brett Ferres and Victor Tordoff all got in on the act with a try each. Bridge and Western adding nine and four goals respectively.

ACADEMY UNDER 18's GRADING PHASE

London Broncos 34

Tries: Warrincy (2); Turner (2); Adebisi; Williams. **Goals:** Montero (5)

Salford City Reds 32

Tries: Hartley (3); Brown; Walsh; Bamford. **Goals:** Hartley (3). **Drop Goals:** Foley (2)

The growing strength of the game in the capital was underlined by this result, though it hung by a thread and the thickness of Dave Montero's goal kicking boot! Rob Warrincy and Aaron Turner were the major strike players for the Broncos with two tries each, Adie Adebisi and Johnny Williams chiming in with one each. In a game which was always tight, A Hartley hat trick looked as though it was going to pull the game Salford's way and there were touchdowns also for Walsh, Bamford and James Brown. When things get really tough, Lewis Foley came up with a couple of drop goals, but in the end they were just not enough and London emerged triumphant and hugely encouraged.

PLEASE NOTE THAT THE NEXT SENIOR ACADEMY GAMES v HALIFAX HAS BEEN SWITCHED TO THURSDAY 17th APRIL AT OVENDEN PARK RU GROUND.

Under 18's Fixtures 2003

April 5th	London Broncos	1.00pm	L 34-32
April 13th	Keighley Cougars	12.30pm	Home
April 19th	Leigh Centurions	2.30pm	Away
April 27th	St Helens	2.30pm	Home
May 3rd	Wigan	2.30pm	Home

Under 21's Fixtures 2003

March 1st	Widnes Vikings	2.30pm	W 30-20
March 6th	Hull FC	7.30pm	P-P
March 12th	Hull FC	7.30pm	W 23-12
March 19th	Hull KR	7.30pm	W 36-32
March 26th	Castleford	7.30pm	W 36-32
April 3rd	Bradford Bulls	7.30pm	L 98-6
April 9th	Hull FC	7.30pm	W 30-22
April 17th	Hull FC	7.30pm	Away
April 30th	Fatherstone	7.30pm	Home
May 10th	Wigan	2.00pm	Away
May 14th	Huddersfield Giants	7.30pm	Home
May 21st	Wakefield	7.30pm	Home
May 28th	St Helens	7.30pm	Away
June 11th	Leeds Rhinos	7.30pm	Home
June 19th	Huddersfield Giants	7.30pm	Away
June 26th	Leeds	7.30pm	Away
July 9th	Bradford	7.30pm	Home
July 16th	Warrington Wolves	7.30pm	Away
July 23rd	Hull KR	7.30pm	Home
August 1st	Hull KR	7.45pm	Away
August 6th	Wakefield	7.30pm	Away
August 13th	Warrington	7.30pm	Home

Don't forget that if you are a season ticket holder, entrance vouchers for home games are included in your voucher book.

SENIOR ACADEMY CHAMPIONSHIP

Team	P	W	D	L	F	A	Pts
1 Wigan	6	6	0	0	303	46	12
2 Leeds	6	6	0	0	264	74	12
3 Bradford	6	5	0	1	285	92	10
4 Warrington	7	5	0	2	213	232	10
5 Salford	6	5	0	1	191	216	10
6 Halifax	7	4	0	3	178	175	8
7 St Helens	7	3	0	4	170	260	6
8 Wakefield	6	2	0	4	157	196	4
9 Huddersfield	7	2	0	5	149	200	4
10 Widnes	6	2	0	4	138	182	4
11 Featherstone	6	2	0	4	124	212	4
12 Castleford	6	1	0	5	156	206	2
13 Hull	6	1	0	5	124	250	2
14 Hull KR	6	0	0	6	106	219	0



Official supplier to the
Salford City Reds

topdogformusic•videogames

MATCH REPORT

BY DARRELL PLATT



Rochdale Hornets 16
Salford City Reds 44
Arriva Trains Cup
Sunday 6th April 2003



Salford continued their unbeaten Arriva Trains fixtures with this comfortable 44 points to 16 victory at Spotland, despite a plucky display from the Hornets side. The home side showed up strongly in the opening exchanges and after Pachniuk had gone close, Watson put up a high kick to the wing that saw Hunte spill the ball for BILLY to nip in and score. A good goal from former Salford scrum half WATSON gave Hornets a shock 6-0 lead after only ten minutes play. However, within four minutes the Reds were on level terms, Clinch put up a neat kick to the wing for HUNTE to touch down and BLAKELEY added the conversion (6-6). Two minutes later BLAKELEY left the Hornets defence in his wake as he raced away to score but unfortunately his attempt at goal struck

the near post (6-10). Salford had the bit between their teeth now and in the 24th minute CLINCH went over for a solo effort and BLAKELEY added the extras (6-16). The referee had to speak to Price for flattening Flowers with a high tackle. In the 41st minute a chip and chase by Clinch set up David Highton to put HUNTE in at the corner for a try, converted by BLAKELEY via the far post (6-22), eight minutes later Alker had to leave the field

with a gash above his eye, closely followed by Flowers who damaged his hand with a try saving tackle on Roper. In the 51st minute Kirk made a great break to send CHARLES in for a try converted by BLAKELEY (6-28). Seven minutes later DAVID HIGHTON beat 3 men to score a solo effort and BLAKELEY landed the goal (6-34). In the 62nd minute Clinch kicked down the touchline and KIRK was first to the touchdown ahead

TEAMS

ROCHDALE HORNETS:

Mayberry; Many, Bunyan (t), Roper, Billy (2); Doherty, Watson (2g); Grundy, Pachniuk, Rogers, Larder, Smith, Ball. Substitutes (all played): Ayres, Wallace, Price, Long.

SALFORD CITY REDS:

Flowers; Hunte (2t), Kirk (t), Beverley, Arnold; Blakeley (t, 6g), Clinch (2t), Baynes, Alker, P Highton, Baldwin, Marsh, Charles (t). Substitutes (all played): D Highton (t), Lowe, Colley, Haggerty.

Half Time: 6-16

Attendance: 1067

Referee: S Ganson

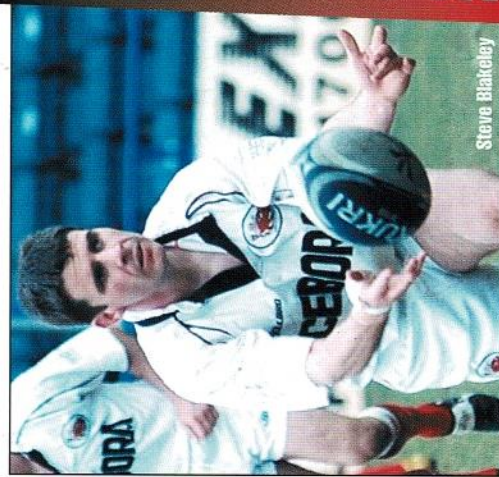

Steve Blakeley

Official supplier to the
Salford City Reds

RUGBY
League Express

THE DRIVE OF YOUR LIFE

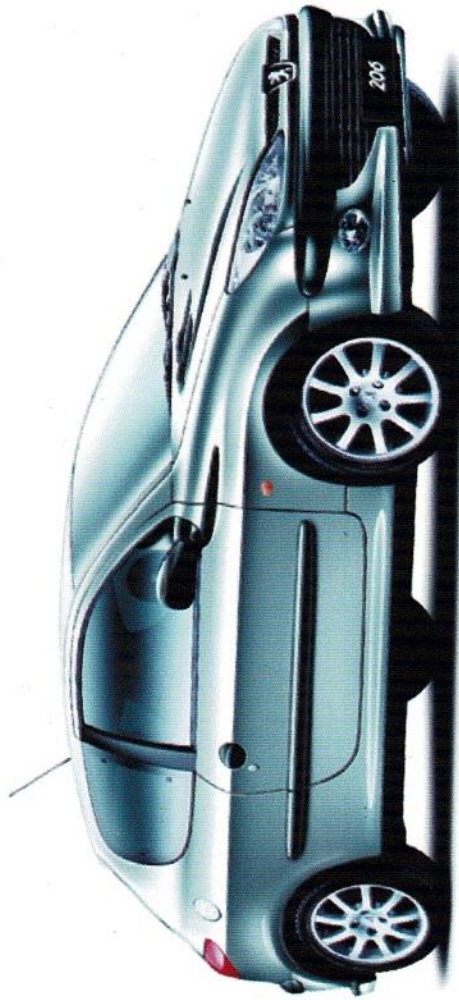

drive away
from only

£199 per month
brand new 206 1.4 quiksilver

with free insurance**
only £399 deposit
only £199 per month*
cash price £10,250

ELTON ROCHDALE Edinburgh Way Rochdale Tel: 01706 710222	ELTON MANCHESTER 287-290 Bury New Road Manchester Tel: 0161 708 8614	ELTON OLDHAM Spencer Street, Chadderton, Oldham Tel: 0161 652 4422	ELTON BURY Bolton Road Bury Tel: 0161 764 3366	 PEUGEOT
---	--	--	--	--

The official fuel consumption figures in mpg (l/100km) for the 206 range are urban 8.4 (33.6), extra urban 5 (56.5), combined 6.2 (45.6) and the CO₂ emissions are 149g/km.

Models used for illustration purposes only. All new Peugeots come with 3 years of warranty and 2 years service intervals. **Typical finance example. Available on Peugeot Passport. Cash price, £10,250.00 plus £100 PAC assistance. Total deposit £1075.00, customer pays £399, contribution from Elton Garages £676.00. Balance to finance £9275.00. Payable by 1 monthly instalment of £294.53 followed by 35 monthly payments £199.53, followed by final payment to purchase £399.00. Total charge for credit £1952.08. Total amount payable £12,302.08. Licensed credit broker. Written quotations available on request. Finance subject to status. Certain indemnities and guarantees may be required. ** Free insurance available to 21.70 year olds subject to terms & conditions.

**9.9%
APR**

Austin Wilkinson & Sons Ltd

AUSTIN PARK : COAL PIT LANE : ATHERTON : M46 0FY

General Haulage : Distribution : Open Storage

in association with **Palletline plc**
"the overnight success story"

nationwide distribution for goods on pallets
HAZARDOUS PRODUCTS BY ARRANGEMENT



8 8 7 0 0 0

one single pallet - upto full loads

std code - 01942

8 8 8 2 2 2



For All Your Storage Needs...

"Simple And Cost-Effective Storage Solutions From Royalwolf"

Shipping Containers are secure, weatherproof, fully portable and easy to accessorise. So if you require storage space, containers are likely to provide the ideal solution. And Royalwolf provide the ideal Container Hire & Sales service.

Here's a few reasons why:

- Prompt, Reliable and Hassle-Free delivery to and from virtually anywhere in the UK
- Extensive Depot Network - allowing us to offer quality products at highly competitive prices
- Comprehensive Range of new and used containers, including accommodation units
- Credit Cards welcome, and account facilities available

To find out more about how you can benefit from using containers from Royalwolf, call now **FREE** on:

0800 731 9878

www.royalwolf.co.uk

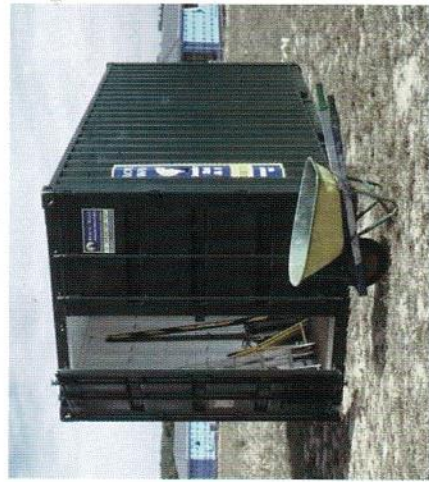

"Containers made easy"



Royalwolf Trading UK Ltd, Progress House, Dock Road, Garston, Merseyside, L19 2JW

OLDHAM ROUGHYEDS

HERE TODAY...

Player/Coach STEVE MOLLOY is a seasoned campaigner who has done it all at the highest levels of R.L. The front rower began his career at Warrington and also had spells at Leeds, Featherstone Rovers, Sheffield Eagles and Batley Bulldogs. a Down Under tourist in 1996, he has represented GB, GB U21s and England.

At full back we can expect to see the reliable **GAVIN DODD**, who has also had a short spell at French club Lezignan. Last season he made 12 appearances for Oldham. Winger **CHRIS IRWIN** was at Leigh last season where he scored 11 tries in his 23 appearances. He scored Oldham's try in our match at Boundary Park earlier this

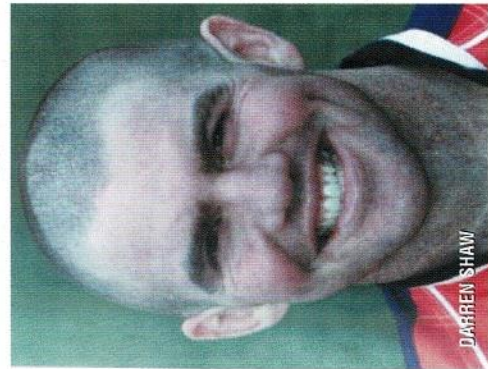

DARREN SHAW

season. On the other flank could be **JOE McNICHOLAS** who was signed from Spotland Rangers ARL club in 1997.

Centre **PAUL ANDERSON** was another close season signing from Leigh while **JONATHAN GODDARD** is a former Castleford utility back who joined the club at the start of the 2002 campaign. Also in contention for a place in the threequarters is ex-Barrow Raiders player **IAIN MARSH** who originally turned professional with Salford from the Widnes Tigers ARC club. He made his debut for the Reds in 1998 and went on to play 4 matches for us. Another former Salford player is Oldham born **SIMON SVABIC** who began his professional career with his hometown club prior to joining the Reds in 1998. A goalkicker, he moved on to Leigh before rejoining Oldham. Top points scorer for Oldham last term was

GARETH BARBER who was virtually an ever present last season and the stand off could be partnered by former Wigan player **NEIL RODEN** who was joint top try scorer with Mark Sibson in 2002. Up front with Steve Molloy could be Aussie **DARREN SHAW** who was released by Salford at the end of last season. A real grafter Darren has had spells with London Broncos, Sheffield Eagles and Castleford whilst

internationally who was signed from Leigh during the close season. Also played for Salford. Former Wigan Academy player **MARTIN McLOUGHLIN** was signed from Barrow Raiders during the close season. Captain of the side is loose forward **PHIL FARRELL** who is the youngest brother of GB captain Andy. Also in contention for a place are hooker **ANTHONY MURRAY**, second row **RYAN STAZICKER** and scrum half **KEITH BRENNAN**.



CHRIS MORLEY

Down Under he played for Brisbane Broncos and Canberra Raiders.

Another Aussie, prop **DANE MORGAN** has created a big impression since coming to Oldham. Former Warrington hooker **JOHN HOUGH** was virtually an ever present last term and he has been at Oldham for the past 5 years. Second row

CHRIS MORLEY is a Welsh RL international who was signed from Leigh during the close season. Also played for Salford. Former Wigan Academy player **MARTIN McLOUGHLIN** was signed from Barrow Raiders during the close season. Captain of the side is loose forward **PHIL FARRELL** who is the youngest brother of GB captain Andy. Also in contention for a place are hooker **ANTHONY MURRAY**, second row **RYAN STAZICKER** and scrum half **KEITH BRENNAN**.

A B R I E F H I S T O R Y

A founder member of the breakaway Northern Union, Oldham's history goes back to September 1876 when the club were formed at a meeting in the Prince Albert Hotel.



Their first ground was a field at the rear of the Gladwick Spinning Company's Mill the players having to change in the nearby Shakespeare Hotel and the very first game played there was against Stalybridge on October 21st 1876. A move to the sloping ground at Clarksfield preceded the switch to the site at Watersheddings where the opening game against Swinton on September 28th 1889 unfortunately ended in defeat in front of a 7000 gate.

On that occasion Oldham sported a new strip of red and white hoops, a sharp contrast to the previous colours of black and amber. When the "split" occurred in 1895, Oldham were one of the pioneer members and in that managerial season, they finished fourth behind Manningham, Halifax and Runcorn (a powerful side in those days). Two seasons later Oldham were Champions of the Lancashire Senior Competition. In 1899,

they won the N.U. Challenge Cup, beating Hunslet by 19 points to 9 at Fallowfield, Manchester and in doing so they became the first Lancashire club to lift the trophy. Although Oldham have subsequently won the Challenge Cup in 1925 and 1927 and been runners up on four occasions, they have never appeared at Wembley. Oldham's glory days came in the 1950s when they were the king pins of the league. In that period they were constantly high up in the table and in 1956-57 they ended the season with a commanding six points lead over Hull, a side they also defeated in the Championship Final. Their 15-14 victory was achieved at Odsal, in front of 62,000 spectators. Oldham won the league the following season and went on to land a hat trick of successive Lancashire Cup Final victories. During 1957-58, Bernard Ganley set up a new goalkicking record with 200 for Oldham and 19 for GB. Other well known stars of that period were internationals. Frank Pitchford, Syd Little, Charlie Winslade, Alan Davies, Derek Turner, Ken Jackson and Ike Southward, who was a record £10,650 signing from Workington Town.



IKE SOUTHWARD

The first floodlit match at Watersheddings took place on October 26th 1965 when GB Under 24s beat France by 12 points to 5. In 1969-70 the club suffered a set back when they were relegated, the team failing to secure a victory in five months of rugby! Oldham bounced back with a couple of Division Two Championship and Premiership wins but they have not won a major trophy since 1958-59 when they landed the Lancashire Cup. They moved ground to share with the local soccer team at Boundary Park and have since played at Hurst Cross the home of Ashton United Football Club. However, they have now returned to Boundary Park and hopefully a stable base for the club.

CCTV
SYSTEMS



CCTV Systems Manchester

31a Astley Street, Tyldesley, Manchester M29 8HG

Tel: 01942 894008 • Fax: 01942 893339 • Email: info@cctv.tv • Website: www.cctv.tv

FOR ALL YOUR CCTV REQUIREMENTS

GO TO

www.cctv.tv

OR
TELEPHONE

01942 894008

CCTV Systems Manchester is the trading style of **Primary Logistics Ltd**
Co. Reg. No. 3810545

CEBORA

MIG Sound Aluminium 1660M

Advanced Microprocessor Synergic Power Supply...
...sets the perfect condition electronically

- Has stored programmes for, steel, stainless steel, aluminium and brazing.
- Sets welding condition electronically.
- Easy to use higher or lower controlled output.
- Push-pull torch - Overcomes wire snagging associated with pushing soft aluminium wire down a conventional torch.
- Spool-on gun option available - useful for welding at a distance from the power source.
- All the advantages of conventional Mig... today... can be re-programmed via internet for materials of the future.
- 284 Mig Sound Aluminium 230V 50Hz
- Output: 15-185A 160A @ 60% Duty
- Weight: 20kg
- Dimensions mm: 260 x 458 x 471
- Takes 200mm Diameter Spools, 0.6/0.8/1.0mm



1441
Optional
Trolley



Conventional Mig Torch
For standard wires fed from
Mig Sound.



Push - Pull Torch
For feeding small diameter
soft wires, such as aluminium.
Welding adjustment from torch.



Spool Gun Torch
Takes small coils,
speed control on gun

284
Power Supply
comes complete
with SP150
conventional Torch
and Argon Regulator.



Available from Welding Star Distributors Throughout the UK & Euro

COMMUNITY DEVELOPMENT

WITH CRAIG BLACKBURN



A number of the schools we've been working with in conjunction with Salford and Trafford Healthy Schools Scheme on a project called "Fitbods". This is a supervised physical activity project which aims to increase physical activity levels amongst Primary school children by providing a wide range of supervised activities and games during lunchtimes. The project is designed to encourage all children, whatever their ability, to enjoy physical activity whilst gaining obvious health benefits. The scheme came about after growing concerns about the low levels of physical

activity amongst our children. Levels of childhood obesity have risen dramatically over the last 10 years and many young people are adopting an increasing sedentary lifestyle. There is a danger that children are storing up health problems for the future. By encouraging the children to take part in the "Fitbods" activities we are putting the play back into the playground. Today's half time display shows some of the games we've been playing in the "Fitbods" sessions.



DRILL OF THE WEEK

The "field" for this game is set up as shown in the diagram.

Rules

Each team has 2 attackers, 2 defenders and 1 player who is positioned on a "link pad" who can join the attack when he receives the ball. The attackers must stay in their team's attacking half and

similarly the defenders must stay in their team's defensive half. Passes can be made in any direction. Refer to the diagram. Here the play was started with the ball being given by the coach to the yellow (defensive) players on the left. They have worked the ball to the yellow link player who has joined the other two players (attackers) to contest a 3 v 2 and attempt to score the try.



Once the try is scored, the blue defenders on the right immediately take possession of the ball and try to work their passes to the blue link man so as to set him free to join the two

blue team's attackers in the other half and so on!
After a few minutes nominate a new link man for each team and rearrange the attackers and defenders. Hope this doesn't sound too complicated because the game really is not!

- This is a super game involving lots of energy, ball movement, evasive work and plenty of communication.
- Teamwork is vital for any team to be successful. This drill brings in all the necessary teamwork elements.
- Once the players fully understand the game, the coach should sit back and observe. In such a condensed, high tempo game such as this it is amazing how much there is to be learnt about players skill levels, their sense of urgency, their option taking ability, their fitness, communication, determination - the list goes on!



Official supplier to the Salford City Reds

UK Health Care Limited

Independent advisers for Private Medical Insurance

Tel: 01204 559995



ARRIVA TRAINS CUP

with Darrell Platt

North

	P	W	D	L	F	A	Pts
Whitehaven	9	9	0	0	319	110	18
Chorley Lynx	9	4	1	4	213	220	9
Barrow Raiders	9	4	1	4	197	239	9
Workington Town	9	1	0	8	129	303	2
Gateshead Thunder	9	1	0	8	178	415	2

East

	P	W	D	L	F	A	Pts
Featherstone Rovers	9	6	0	3	277	159	12
Doncaster Dragons	9	6	0	3	242	165	12
Hull Kingston Rovers	9	6	0	3	230	202	12
York City Knights	9	4	0	5	210	240	8
Sheffield Eagles	9	2	0	7	141	273	4

West

	P	W	D	L	F	A	Pts
Salford City Reds	9	8	1	0	526	92	17
Leigh Centurions	9	6	1	2	263	181	13
Oldham	9	4	1	4	256	228	9
Rochdale Hornets	9	4	1	4	242	241	9
Swinton Lions	9	1	0	8	98	392	2

Central

	P	W	D	L	F	A	Pts
Dewsbury Rams	9	6	0	3	200	177	12
Batley Bulldogs	9	5	0	4	312	139	10
Keighley Cougars	9	5	0	4	224	160	10
Hunslet Hawks	9	5	0	4	174	205	10
London Skolars	9	0	0	9	127	417	0

SO FAR THIS SEASON

Highest Score: Salford City Reds 100 Gateshead Thunder 12
Highest Attendance: 4445 Leigh v Salford
Lowest Attendance: 176 Gateshead Thunder v Salford

MOST TRIES IN A GAME

- 5 by Neil Turley (Leigh) v Swinton
- 4 by Mal Alker (Salford) v Swinton
- 4 by Chris Spurr (Batley) v Sheffield Eagles
- 4 by Craig Lingard (Batley) v Sheffield Eagles
- 4 by Matt Firth (Keighley) v London Skolars

MOST GOALS IN A GAME
14 by Steve Blakeley (Salford) v Gateshead
13 by Steve Blakeley (Salford) v Gateshead
11 by Barry Eaton (Batley) v London Skolars
10 by Steve Blakeley (Salford) v Swinton

MOST POINTS IN A GAME

- 38 by Neil Turley (Leigh) v Swinton
- 34 by Steve Blakeley (Salford) v Gateshead
- 28 by Steve Blakeley (Salford) v Gateshead
- 22 by Barry Eaton (Batley) v London Skolars

RECENT RESULTS

- Chorley Lynx 31 Leigh Centurions 22
- Dewsbury Rams 24 York City Knights 28
- Doncaster Dragons 26 Featherstone Rovers 24
- Gateshead Thunder 42 Workington Town 12
- Keighley Cougars 21 Hunslet Hawks 8
- London Skolars 12 Batley Bulldogs 56
- Oldham 68 Swinton Lions 14
- Rochdale Hornets 16 Salford City Reds 44
- Sheffield Eagles 33 Hull KR 26
- Whitehaven 44 Barrow Raiders 14

TOP TRIES

- 13 by Cliff Beverley (Salford)
- 13 by Jamie Stokes (Featherstone Rovers)
- 12 by Craig Lingard (Batley)
- 11 by Mal Alker (Salford)

TOP GOALS

- 51 by Steve Blakeley (Salford)
- 46 by Barry Eaton (Batley)
- 39 by Darren Holt (Whitehaven)
- 30 by Simon Svabic (Oldham)

TOP POINTS

- 118 by Steve Blakeley (Salford)
- 92 by Barry Eaton (Batley)
- 85 by Darren Holt (Whitehaven)
- 77 by Neil Turley (Leigh)



ANDY COLEY



Official supplier to the Salford City Reds

Advanced Internet Solutions Ltd.
1st Floor Oliver House, Priestley Road
Wardley Industrial Estate
Manchester M28 2LY

Telephone: 0161 727 9292

Car & Van Supermarket Salford



Always over **3000** cars available in group stock

99% DEPOSIT



& DRIVE AWAY

Don't delay, visit us today to take advantage of one of our great offers

Tel: 0161 743 9000



SMOOTH

RED HOT FLAMES

Sponsored by

**Austin Wilkinson
& Sons Transport**

Austin Park, Coal Pit Lane, Atherton M46 0FY.

Telephone: 01942 887000

Facsimile: 01942 888222



UK DANCE CHAMPIONS 2003



Firstly I must thank everybody who was involved in the celebrity football match on March 28th. A lot of hard work was put into the evening which raised over £11,000 for the Forever Reds. A special thank you goes out to Sam Boardman whose constant hard work was the backbone of the event. Thank you Sam. We couldn't have done it without you. The Forever Reds will now have a place you can visit on matchdays to ask any questions you may have. The classroom which is at the side of the players tunnel will be open from 2pm to 2.45pm every home matchday. It is a good opportunity to join the 1000 club and help the Reds.

Thursday 17th April sees a race night in the Willows Tavern starting at 8pm and all are welcome. The event has been organised by Paul Parkin, so I would like to thank him for his efforts and hope that many of you will attend the evening. Our next major event takes place on Thursday 24th April and is a must for ant Reds supporter. The "Fans Night" sees many of the Reds stars involved in a number of acts and routines that may not take them to the West End, but

will certainly give us all something to remember. The Red Hot Flames will also be performing on the night with a number of new routines. The highlight of the evening could be the Abba tribute! The event kicks off at 7pm and admission, which is pay on the door, will be £5 adults, £3 concessions and £12 for a family ticket. Thank you to everybody who has supported us so far. We have currently raised £38,000 for the Reds, but need more help from the Salford supporters if we are

to reach our target of £150,000 by the end of the season. Our next meeting will be straight after the Batley game on Easter Monday. All are welcome, so please come along and find out how you can help us reach our goal. And finally, this Wednesday 16th April, Forever Reds Chairman Malcolm Crompton, Press Officer Danny Gray, Steve Simms and Malcolm Alker will be appearing on the rugby league hour on BBC Radio Lancashire (103.9, 95.5 & 104.5 FM) to speak about the Forever Reds and the Salford club. The show stars at 7pm and the full hour is dedicated to the Reds.
*Danny Gray
(Forever Reds Press Officer)*



BRINGING TOGETHER THE DREAM NEW STADIUM FOR SALFORD CITY REDS

"THE TEAM"

PROPERTY DEVELOPMENT

Eversheds commercial property development team based out of Manchester lead by Partner Stephen Sorrell is providing all property legal services in connection with this project. Eversheds is Nationally renowned for regeneration projects and public/private partnerships. Eversheds involvement in schemes such as the City of Manchester Stadium, Arsenal's new stadium and King's Waterfront in Liverpool makes it uniquely placed to provide cutting edge advice to Salford City Reds.

TRAFFIC & TRANSPORTATION

Savell Bird & Axon are the leading independent transport planning consultancy principally serving the development industry. Our core service ensures that transport packages advanced either as part of planning application proposals or increasingly as part of strategic reviews are tailored to the specific requirements of end users and meet the precise requirements of end users in a cost efficient manner. Our role is to ensure that the transportation aspects of planning applications are structured to provide the maximum potential for a successful route through the planning process. In this regard we are advising Salford City Reds in matters relating to transport planning and highway engineering to assist the exciting vision for the Stadium at Barton.

PLANNING ADVISORS

A dynamic young planning consultancy offering commercially focussed advice to landowners, developers and housebuilders on a wide range of major development and regeneration projects throughout the UK. Please contact Gary Halman or Andrew Watt.

ENVIRONMENTAL CONSULTANT

Plant EDC are a Manchester based firm of Landscape Architects, Urban Designers and Environmental Consultants. We are appointed to carry out an Environmental Impact Assessment of the proposed new stadium development and are delighted to be involved in a project that promises an exciting future for the Salford City Reds

DESIGNERS

Arup Sport, designers of the City of Manchester Stadium, is a specialist sports business and part of the international Arup design house. Arup Sport captures the company's vast sports venue experience gained over many years on projects throughout the world. It has been created to provide clients with a single sports venue consultancy for the delivery, from inception to completion and operation, of innovative, leading edge sports projects around the globe. We are at the forefront of all aspects of sports venue design with the vision, knowledge, expertise, technology and resources to deal with any challenge.

MASTERPLANNER

CIVIL ENGINEERS

redcity.developments



Eversheds

Eversheds House,
70 Great Bridgewater St,
Manchester M1 5ES

Savell Bird & Axon

Suite 4B, South Central Buildings
11 Peter Street, Manchester M2 5QR
Tel: 0161 835 2400 • Fax: 0161 835 3400



HOW Commercial Planning Advisors

64 Cross Street, Manchester, M2 4JQ
Tel: 0161 835 1333 • Fax: 0161 873 1322



Planit

Ollerbarrow House, 211 Ashley Road
Hale, Cheshire WA15 9SQ
Tel: 0161 928 9281 • Fax: 0161 928 9284

ArupSport

Arup Sport

13 Fitzroy Street, London W1T 4BQ
Tel: +44(0)20 7755 5522
Fax: +44(0)20 7755 5501



EDAW

Commercial Wharf, 6 Commercial Street
Manchester M15 4PZ
Tel: 0161 832 9460 • Fax: 0161 839 0424



Babtie Group Ltd

Fairbairn House, Ashton Lane,
Sale M33 6WP
Fax: 0161 905 5855
Tel: 0161 962 1214



REDS UNVEIL STADIUM PLANS

Salford City Reds today unveiled their plans for a proposed new stadium on vacant land in Barton. The futuristic £35 million development is the product of four years planning work and a formal planning application has been

submitted to the City council today. Top architects, Arup, who have also been responsible for Cardiff's Millennium stadium, Sydney Stadium and the City of Manchester Stadium are working on the project. The City Of Salford stadium will

be a highly visible new landmark for the City, with over 200,000 people passing the site every day over the M60 Barton flyover. The 20,000 capacity stadium itself will house a 200 bedroom hotel, conference and banqueting facilities and

62 corporate hospitality boxes. In contrast to many other modern stadia it will not be an all seater facility but will contain an approved "safe standing" area to house the faithful army of fans who currently occupy the terracing at the

club's current home, the Willows. Salford City Reds Chief Executive, David Tarry explained, "the stadium was conceived to provide revenue streams that will allow the club to compete at the highest level in the game." "Our relationship with the developers and other partners in the scheme gives plenty of scope for the club to generate substantial income that will ensure that

the club can compete financially with any other team in the sport." The scheme also includes a shopping mall and casino, and additional road, rail and

metrolink extensions are likely to serve the site, thus creating more investment for the area. City council Chief Executive, John Willis said "In principle, the council is keen to support any development that will bring new investment and

opportunities to Salford." "We understand what the club is trying to achieve in keeping professional sport alive in this city in a brand new stadium which is also available to local people. This sort of new facility will benefit the City in all kinds of ways." Salford Chairman John Wilkinson said "This is further proof that Salford is leading the way when it comes to exciting and innovative plans that benefit the City and its residents."

"The council have been totally supportive and have shared our vision of bringing 2,000 jobs to the area, regenerating the wider site and raising the profile of the City with a revitalised and successful rugby team."



Official supplier to the Salford City Reds



THE JUNIOR REDS ARE SPONSORED BY
THE NIELD GROUP
TELEPHONE 01282 777444



Official supplier to the Salford City Reds

MBNA International Bank Limited
Chester Business Park, Chester, CH4 9FB
Telephone: 01244 672000 Fax: 01244 672100

Total Communications Solutions Limited

Providers of all your telecommunication needs.

- LEAST COST ROUTING
- MOBILE PHONES
- MOBILE CONTRACTS
- P.A.B.X. COMMUNICATIONS

Telephone:

0161 799 2539

PLAYER SPONSORS

SEASON 2003



MALCOLM ALKER
sponsored by
INTERBAKE LTD.
01706 825596



CLIFF BEVERLEY
sponsored by
STEADFAST EPOXY FLOORING
0161 775 1986
mob: 07770 811974



KARL FITZPATRICK
sponsored by
CASTLEFIELD ESTATES



CHRIS CHARLES
sponsored by
WARMAC LTD.
The First Name In Pressure
0161 728 9800



GAVIN CLINCH
sponsored by
CLASSIC ROOFING
We Are The Best
07985 744060



MICHAEL PLATT
sponsored by
WALLWORK OPTICIANS
0161 794 2454



DAVID HIGHTON
sponsored by
MUSCLE & FITNESS GYM
Station Road, Swinton
0161 727 8037



SIMON BALDWIN
sponsored by
CCS REFRIGERATION
01942 737060



DANNY BARTON
sponsored by
HORNERS ECCLES ROVER
0161 789 5141



NEIL BAYNES
sponsored by
SCARLET TURKEY.COM



NEIL LOWE
sponsored by
ARCHER
CATERING SYSTEMS
0161 737 8307



JOHN CLOUGH
sponsored by
A J WRIGHT
BUILDING SERVICES
0161 737 7001



STUART LITTLER
sponsored by
GORDON BEESLEY



RADNEY BOWKER
sponsored by
COOPER CLARKE
BUILDERS MERCHANTS
0161 793 6600



KARL HARRISON
sponsored by
ADVANCE
COMPUTER SYSTEMS LTD.
0161 702 0932



STEVE BLAKELEY
sponsored by
BRIDGEWATER FORGE
0800 0973 7993
www.bridgewaterforge.co.uk



DANNY ARNOLD
sponsored by
TLC ASSOCIATES
01925 765697



MARK LEE
sponsored by
AUSTIN WILKINSON
& SONS LTD.
01942 887000



JASON FLOWERS
sponsored by
ARROW ENGINEERING
COMPONENTS
0161 737 6969



ALAN HUNTE
sponsored by
SALFORD ACTION GROUP
0161 736 5264



EDDIE MCGUINNESS
sponsored by
PERFECT PERFORMANCE
SPORTS SUPPLEMENTS
01638 662569



PAUL HIGHTON
sponsored by
ROSSENDALE
ENGINEERING COATINGS
01706 623531



LEE MARSH
sponsored by
H. WILLETT JOINERS
01925 765697



GARETH HAGGARTY
sponsored by
SEVEN I LOTTERY
SERVICES



ANDY COLEY
sponsored by
SWINTON
DISCOUNT CARPETS
0161 793 9372



ANDY GORSKI
sponsored by
BANNER VAN HIRE
01706 620231

LAST STOP - QUARTER-FINALS!

By GARETH WALKER of RUGBY LEAGUER & LEAGUE EXPRESS

The Arriva Trains Cup pulls in at the last station of its group stage journey this weekend. And there are several fascinating permutations as to which sides will progress to the quarter-finals.

Only three teams are currently mathematically certain of making the last eight - Whitehaven, the only team with a 100 per cent record, plus Salford and Leigh from the West Group. A total of nine teams are vying for the remaining six places.

The West Group is all sewn up, but in the North, both Chorley and Barrow have a chance of following 'Haven into the knockout stages.

The Lynx's stunning defeat of Leigh last weekend has given them a genuine chance of progression. They are currently second in the North, level with Barrow but 35 points better off in the points difference stakes. Today, the Lynx travel to take on Workington while Barrow entertain Gateshead. It could hardly be more delicately poised.

In the East, Featherstone Rovers, Doncaster Dragons and Hull KR are all tied on 12 points from their nine games,

and in theory any two of the trio could go through. Featherstone look favourites, with the healthiest points difference.

But they face a tricky trip to inform York, while Doncaster are at home to South Yorkshire rivals Sheffield and Hull KR will be widely tipped to see off the challenge of London Skolars. The Robins will be looking for a big win as points difference could be all-important.

Even more intriguing is the Central pool, which sees four teams currently vying for the two qualification places. Dewsbury are top with 12 points, while Batley, Keighley and Hunslet all have ten.

Crucially, the quartet all play each other - Batley host the Cougars while Dewsbury travel to Hunslet. The only way the Rams could be eliminated is if they lose by more than 27 points, but that possibility cannot be totally ruled out against a Hawks side that beat Super League Huddersfield at the South Leeds Stadium not so long ago.

Confused? Hopefully not, but if you are, the current tables and today's fixtures might help. Enjoy the game - whatever the permutations of the result.

ARRIVA TRAINS NATIONAL LEAGUE CUP

EAST

Team	P	W	D	L	F	A	Diff	PTS
Featherstone Rovers	9	6	0	3	277	159	118	12
Doncaster Dragons	9	6	0	3	242	165	77	12
Hull Kingston Rovers	9	6	0	3	230	202	28	12
York City Knights	9	4	0	5	210	240	-30	8
Sheffield Eagles	9	2	0	7	141	273	-132	4

WEST

Team	P	W	D	L	F	A	Diff	PTS
Salford City Reds	9	8	1	0	526	92	434	17
Leigh Centurions	9	6	1	2	263	181	82	13
Oldham	9	4	1	4	256	228	28	9
Rochdale Hornets	9	4	1	4	242	241	1	9
Swinton Lions	9	1	0	8	96	392	-294	2

CENTRAL

Team	P	W	D	L	F	A	Diff	PTS
Dewsbury Rams	9	6	0	3	200	177	23	12
Batley Bulldogs	9	5	0	4	312	139	173	10
Keighley Cougars	9	5	0	4	224	160	64	10
Hunslet Hawks	9	5	0	4	174	205	-31	10
London Skolars	9	0	0	9	127	417	-290	0

NORTH

Team	P	W	D	L	F	A	Diff	PTS
Whitehaven	9	9	0	0	319	110	209	18
Chorley Lynx	9	4	1	4	213	220	-7	9
Barrow Raiders	9	4	1	4	197	239	-42	9
Workington Town	9	1	0	8	129	303	-174	2
Gateshead Thunder	9	1	0	8	178	415	-237	2

FIXTURES

Doncaster Dragons v Sheffield Eagles	3:00 KO
York City Knights v Featherstone Rovers	3:00 KO
Leigh Centurions v Rochdale Hornets	3:00 KO
Salford City Reds v Oldham	3:00 KO
Batley Bulldogs v Keighley Cougars	3:30 KO
Hunslet Hawks v Dewsbury Rams	3:30 KO
Barrow Raiders v Gateshead Thunder	3:00 KO
Workington Town v Chorley Lynx	3:00 KO
Hull Kingston Rovers v London Skolars	3:00 KO
Swinton Lions v Whitehaven	3:00 KO

League Express

**REPORTS, NEWS, COMMENT
& ANALYSIS EVERY MONDAY**



TOTALrL.com

For everything Rugby League, visit our website www.totalr.com

Official Supplier to Salford City Reds

FP MAILING SYSTEMS
Telephone: 0161 799 0777

Mawdsleys is the largest independent pharmaceutical wholesaler in the UK serving over 1000 customers from depots in Salford, West Bromwich, Sheffield and Milton Keynes.

Mawdsleys



**SALFORD 27
OLDHAM 24
August 26th 1990
Lancashire Cup
1st Round**

B A C K

TRACK



with **Darrell Platt**

Salford shone as brightly as the weather in the early stages but it was Oldham who had the first chance to put points on the board. However, Platt pulled his penalty attempt wide. In the 10th minute, the Willows fans had reason to cheer when **HADLEY** crossed in the corner following good work by Fell but Kerry was off target with his conversion attempt (4-0). Five minutes later the Reds defence was caught offside and this time **PLATT** kicked the resultant penalty (4-2). After 20 minutes Salford increased their lead

when Fell sliced through the Oldham rearguard to set up a try for **GIBSON** and **KERRY** added the extras (10-2). Both sides were treating the fans to some fine open rugby and danger man **McALLISTER** scored a solo try for the visitors by the posts leaving **PLATT** an easy conversion (10-8). This try did not deter Salford though and Sherratt and Fell combined to send **BIRKETT** in for an unconverted effort (14-8). Another break by Fell resulted in a **BURGESS** try augmented by a **KERRY** goal (20-8). Oldham hit back when Pyke out

thought the home defence to give a lovely pass to send **ROUND** behind the posts and **PLATT** added the conversion (20-14). After the break, a couple of penalty goals from **PLATT** made the score 20-18 for the Reds. It was too close for comfort now but **BROWN** dropped a goal on the hour mark (21-18). Two minutes later though Oldham took the lead for the first time when **MARTYN** scored from a Clark pass and **FORD** added the goal (21-24). With six minutes to go Cassidy put **BURGESS** over for a try and **KERRY** added the goal to sink Oldham.

TEAMS

Salford:

Gibson (t); Evans, Birkett (t), Williams, Hadley (t); Fell, Kerry (3g); Sherratt (t), Lee, Whiteley, Bradshaw, Blease, Burgess (2t). Subs: Brown (dg) (for Whiteley), Cassidy (for Fell).

Oldham:

Platt (5g); Irving, Fox, Henderson, Lord; Clark, Ford (g); Pyke, Russell, Fieldhouse, McAllister (t), Round (t), Duane. Subs: Martyn (t) (for Foy), Newton (for Fieldhouse).

Half Time: 20-14; **Attendance:** 4236; **Referee:** D Carter (Widnes)



MARTIN BIRKETT

RUGBY LEAGUE
IT'S A WAY OF LIFE



POWERGEN | POWER IN GOOD HANDS

T O D A Y ' S M A T C H B A L L
SPONSORS

WINDSOR

WINDSOR INSURANCE BROKERS (UK) LIMITED
New City Chambers, Wood Street,
Wakefield, West Yorks WF1 2EP
Telephone: 01924 331200 Fax: 01924 383118
Telex: 889360 DX717 and at Lloyd's

SKIP HIRE

REDDISH DEMOLITION LIMITED

WE ARE THE BEST IN THE BUSINESS
PROFESSIONAL CLEAN RELIABLE SERVICE

COMPETITIVE RATES

NEED A SKIP?
FAST RELIABLE
SERVICE

ALBION HOUSE, UNDER LANE, CHADDERTON, OLDHAM
TEL: 0161 682 6660 FAX: 0161 682 5252

G.A.P. STEEL TRADING LTD.

• UNLIMITED STOCKS • GREAT PRICES

UNITS 2/3, WARRINGTON CENTRAL TRADING ESTATE, BEWSEY ROAD, WARRINGTON, WA2 7LP
TELEPHONE: 01925 231123

**Introduction to
Sports Coaching**

Do you live in Lower Kersal or
Charlestown?
Would you like to join a **FREE**
Sports Coaching Course?
Can you spare 12 hours a week?

Course Details

Start - Monday 28th April
Hours - 12 hours per week for 10 weeks

Course Content

- Cycling
- Rock Climbing
- Orienteering
- Rugby
- Athletics
- Canoeing
- Weight Training
- Ten Pin Bowling
- Golf
- Swimming
- Football

Interested? Contact Tony Lindsay at -
Lower Kersal & Charlestown Jobshop
305 Littleton Road, Salford 7 • Tel 07739 236920

JOBSHOP+

ADVICE • GUIDANCE • JOBS EDUCATION • TRAINING



PENDLETON COLLEGE

Course developed by -
New Deal for Communities • Salford City Reds • Pendleton College

Supporting Salford City Reds

Johnny Knowles **BOOKMAKERS**

PLACE YOUR BETS NOW! ON ANY SPORTING EVENT

01942 604589

FIXTURES & RESULTS SEASON 2003

Date	Opponents	Venue	KO	Result	F-A	Att.	Referee
DECEMBER 2002							
Sunday 29	Halifax (friendly)	Away	1.00	Lost	12-28	1713	S. Prestley
JANUARY 2003							
Sunday 19	SWINTON LIONS (Arriva Trains Cup)	HOME	3.00	Won	58-6	3334	A. Klein
Sunday 26	TOULOUSE (Powergen C.C. 3rd ROUND)	HOME	3.30	Won	26-10	1590	C. Morris
FEBRUARY							
Sunday 9	Barrow Raiders (POWERGEN C.C. 4th ROUND)	Away	2.00	Won	22-6	1392	P. Taberner
Sunday 16	Leigh Centurions (Arriva Trains Cup)	Away	3.00	drew	20-20	4445	R. Laughton
Sunday 23	ROCHDALE HORNETS (Arriva Trains Cup)	HOME	3.00	Won	58-16	2346	B. Thaler
Friday 28	Hull KR (POWERGEN C.C. 5th ROUND)	Away	7.30	Won	12-2	2533	R. Silvenwood
MARCH							
Sunday 9	Oldham (Arriva Trains Cup)	Away	3.30	Won	62-4	2839	P. Taberner
Sunday 16	ST. HELENS (POWERGEN C.C. Quarter Finals)	HOME	3.00	Lost	6-54	5717	R. Smith
Wednesday 19	Gateshead Thunder (Arriva Trains Cup)	Away	7.30	Won	90-8	176	S. Nicholson
Sunday 23	GATESHEAD THUNDER (Arriva Trains Cup)	HOME	3.00	Won	100-12	1653	B. Thaler
Sunday 30	LEIGH CENTURIONS (Arriva Trains Cup)	HOME	3.00	Won	22-10	3099	I. Smith
APRIL							
Wednesday 2	Swinton Lions (Arriva Trains Cup)	Away	7.30	Won	72-0	954	J. King
Sunday 6	Rochdale Hornets (Arriva Trains Cup)	Away	3.00	Won	44-16	1067	S. Ganson
Saturday 12	POWERGEN C.C. SEMI-FINAL (1)						
Sunday 13	OLDHAM (Arriva Trains Cup)	HOME	3.00				
Sunday 13	POWERGEN C.C. SEMI-FINAL (2)						
Good Friday 18	Whitehaven Warriors (NL)	Away	3.30				
Easter Monday 21	BATLEY BULLDOGS (NL)	HOME	3.00				
Saturday 26	POWERGEN C.C. FINAL						
MAY							
Sunday 4	Featherstone Rovers (NL)	Away	3.00				
Sunday 11	OLDHAM (NL)	HOME	3.00				
Sunday 18	N.L. CUP QUARTER-FINAL						
Sunday 25	Doncaster Dragons (NL)	Away	3.00				
JUNE							
Sunday 1	DEWSBURY RAMS (NL)	HOME	3.00				
Sunday 8	N.L. CUP SEMI-FINAL						
Sunday 15	Rochdale Hornets (NL)	Away	3.00				
Sunday 22	Leigh Centurions (NL)	Away	3.00				
Sunday 29	WHITEHAVEN WARRIORS (NL)	HOME	3.00				
JULY							
Sunday 6	N.L. CUP FINAL						
Sunday 13	HULL KINGSTON ROVERS (NL)	HOME	3.00				
Sunday 20	Batley Bulldogs (NL)	Away	3.00				
Sunday 27	FEATHERSTONE ROVERS (NL)	HOME	3.00				
AUGUST							
Sunday 3	Oldham (NL)	Away	3.30				
Sunday 10	DONCASTER DRAGONS (NL)	HOME	3.00				
Sunday 17	Dewsbury Rams (NL)	Away	3.00				
Sunday 24	ROCHDALE HORNETS (NL)	HOME	3.00				
Sunday 31	LEIGH CENTURIONS (NL)	HOME	3.00				
SEPTEMBER							
Sunday 7	Hull Kingston Rovers (NL)	Away	3.00				
Sunday 14	NATIONAL LEAGUE SEMI-FINAL (1)						
Sunday 21	NATIONAL LEAGUE SEMI-FINAL (2)						
Sunday 28	NATIONAL LEAGUE SEMI-FINAL (3)						
OCTOBER							
Sunday 5	NATIONAL LEAGUE GRAND FINAL						



LOTTERY, POOLS

& CLUB SHOP



Hi everybody, I am here with my Dad, Steve today. The clothes I have been modelling over the past few weeks have been a great success just like our team, and all the items I have modelled are nearly sold out, but we have ordered a new range which should be in the club shop soon.



SALFORD SUPPORTERS Can YOU help the Club!

Can you get 10 to 15 people; ie: relatives, friends or workmates to join in the weekly draw?

You will then become a special supporter of the Reds.

You will receive a free match ticket for all games at the Willows, saving you at least £11 per game.

You will also receive commission and discount at the Souvenir Shop.

Now is the time to help!

PLEASE consider this scheme...

Call in at the Club Shop and see Andrew Bentham for further information.

YOUR SUPPORT IS VITAL!

Sponsor of the Salford City Reds

STONEBRIDGE

STONEBRIDGE

STONEBRIDGE