# TODAY'S SQUADS

Officials: Ref: T Crashley TJ: T Selby TJ: M Griffiths
Sponsored By H Mullaney & Son Ltd Skip Hire & Recycling

| | OLDHAM | | ROCHDALE | |
|---|---|---|---|---|
| 1 | LEPORI, Richard Cornerstone Design & Marketing 0161 213 9941 | 1 | Wayne English | 1 |
| 2 | AGORO, Mo ORSA | 2 | Gaz Langley | 2 |
| 3 | SAMUEL, Danny · | 3 | Owen Livesey | 3 |
| 4 | NIELD, Steven Oldham Self Storage 0161 665 2723 | 4 | Tony Stewart | 4 |
| 5 | BLOOMFIELD, Dale Mick Harrop | 5 | Dave Sutton | 5 |
| 6 | PALFREY, Lewis · | 6 | Paul Crook | 6 |
| 7 | RODEN, Neil · | 7 | Steven Roper | 7 |
| 8 | GILCHRIST, Liam ORSA | 8 | John Cookson | 8 |
| 9 | GEE, Sam John & Lynda McAndrew | 9 | Alex McClurg | 9 |
| 10 | BOULTS, Jason Sue & the Spanish Roughyeds | 10 | Warren Thompson | 10 |
| 11 | CROWLEY, Josh John & Lynda McAndrew | 11 | Chris Baines | 11 |
| 12 | LANGTREE, Danny | 12 | Dayne Donoghue | 12 |
| 13 | HOBSON, Mark · | 13 | Jordan Case | 13 |
| 14 | FILES, Adam · | 14 | Alex Trumper | 14 |
| 15 | TYRER, Chris Wilscarf 078552 65071 | 15 | Benji Lloyd | 15 |
| 16 | HUGHES, Kenny · | 16 | Danny Davies | 16 |
| 17 | MARRIOTT, Callum Pam Taylor & TTX | 17 | Martin Waring | 17 |
| 18 | JOY, Phil · | 18 | Gareth Frodsham | 18 |
| 19 | WARD, Michael Frankie & Benny's (Oldham) 0161 624 7745 | 19 | Andy Ainscough | 19 |
| 20 | DALLIMORE, Jamie Rob the Gardener | 20 | Joe Bate | 20 |
| 21 | COOKSON, David ORLFC Players Association | 21 | John Walker | 21 |
| 22 | THOMPSON, Liam · | 22 | Mike Ratu | 22 |
| 23 | | 23 | Dave Hull | 23 |
| 24 | | 24 | Mark Goodman | 24 |
| 25 | | 25 | Simon Atherton | 25 |
| 26 | | 26 | Dave Llewellyn | 26 |
| | | 27 | Jayden Sandford | 27 |
| | | 28 | | 28 |
| | | 29 | | 29 |
| | | 30 | | 30 |
| | | 31 | | 31 |
| | | 32 | | 32 |
| | | 33 | Lewis Sheridan | 33 |
| | | 34 | Fraser Jones Lake | 34 |
| | | 35 | Ryan Brown | 35 |
| | | 36 | Andy Unsworth | 36 |
| | | 37 | Barry Clarke | 37 |
| | | 38 | Jack Knowles | 38 |
| | | 39 | Liam Whalley | 39 |
| | | 40 | Will Chadwick | 40 |

* Sponsorship Available Call 0161 628 3677

WRIGLEY CLAYDON
ampwire
HILLCREST ELECTRICAL
LTS
ELITE PRINT SOLUTIONS
OLDHAM RLFC
tryASSIST
PLANT

ORLFC Official Programme

Sunday 10th March

## Vs Rochdale

Northern Rail Cup

Kick-Off 3:00pm

PRICE £2.00

NORTHERN RAIL CUP
northern

YOUR RUGBY
YOUR CIDER!

TRY!

Kingstone Press
Classic Apple Cider

Kingstone Press
CHAMPIONSHIPS

Proud sponsors of the
Rugby League Championships

Kingstone™ Press
FOR REAL CIDER LOVERS

www.kingstonepress.co.uk @KingstoneCider /kingstonepresscider www.drinkaware.co.uk

# NOBBY'S NOTES

Welcome to our second game of the Northern Rail Cup which also happens to be against our local rivals from the Rochdale Hornets.
After the disappointment of last week's game against the Crusaders we are hoping for a more complete performance today. As strange as it might sound and after analysing the game at length there were quite a few positives – we controlled the ball for long spells in yardage and it was good ball, but unfortunately weren't at our best defensively. The lads have been working overtime in training to rectify the problems in defence and I am hoping to see their hard work pay off today against the Hornets.

Fortunately the last time we played against Rochdale Hornets was in the Law Cup, when we came out victorious so we are fully expecting the Hornets to be fired up for today's encounter at Whitebank and have been preparing for an extremely tough game. The Hornets have some quality players who caused us problems at Spotland so we are going to have to be at our best today to keep them from crossing the line.

On a personal note it's nice to be coaching a bunch of lads that myself and my assistant, Spanner put together over the months of October & November. They have worked extremely hard in pre season on all aspects of the game. They have had Super League Conditioning programmes, Super League Training facilities and in my opinion Super League coaching.

Pre season started Nov 13th and from that day every single one of them has given 100%. I still think that they will need time to get used to the way myself and Spanner want them to play offensively & defensively.

When I took on the role of Head Coach we had one player contracted, so a lot of different players have had to get to know one another in a short space of time. Seeing them at training and the effort they put in gives me the belief we can have a good season and achieve our main aim, to get into the championship division.

I hope you enjoy today's game and know that the Oldham fans will provide the extra man off the field.

**Scott (Nobby)**

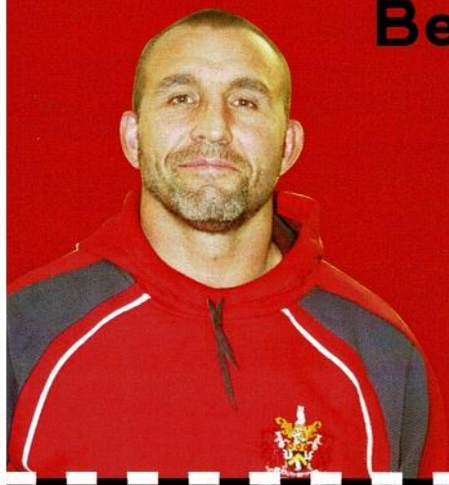

# Behind Closed Doors with... Scott Naylor

Who are your heroes or people you look up to?
My hero is Ellery Hanley

If you could invite 2 people to dinner dead or alive who would they be?
I would invite Billy Connolly and my Grandma (never met either)

If your house was hit by an earthquake what would be the first thing you'd save?
I would save my Winners/Losers Medals and Grand Final Rings

What's your funniest moment at the club so far?
When the lads did their version of The Harlem Shake last week

Which TV programme would you never miss?
I never miss Top Gear

What was the last book you read?
Chris Evans Memoirs of a Fruitcake

What's your favourite type of music?
Rock

Who's the biggest pain in training so far?
Dally

...and finally, tell us a secret.
I've watched Les Miserables at the theatre (and loved it)


Proud sponsor of Rugby League

northern
a serco and abellio joint venture

Training tip

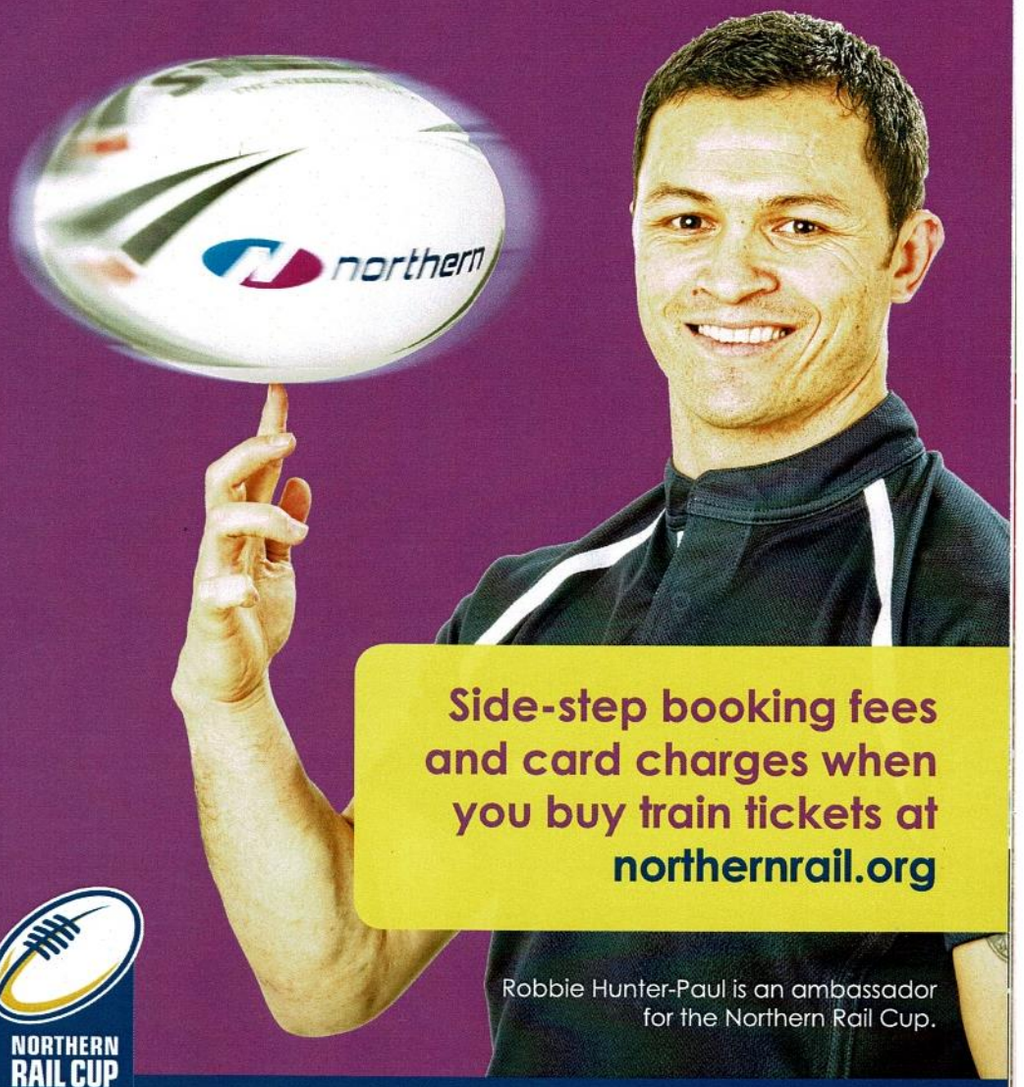


Side-step booking fees and card charges when you buy train tickets at northernrail.org

Robbie Hunter-Paul is an ambassador for the Northern Rail Cup.

NORTHERN RAIL CUP
northern

northernrail.org

# CHRIS' COMMENTS

Last weekend was a disappointing one.

I don't think anybody, including the players, saw a collapse like the one we endured just before and just after half time coming.

Pre season work has been hard and physical and everybody has given 100 per cent so after 2 wins in pre season we were upset at the scoreline last Sunday.
This week however has seen another positive week in training and I know for sure Scott will have done his utmost to try and eradicate that from our game.

We have a tough game today against Hornets who, having just lost the Law cup game to us, will be out for revenge. The beauty of that is that we know we have to be in good form to get a result and I think anybody who watched the match at Spotland not so long ago could see what it meant to the staff and players to win it. So motivation won't be an issue today.

Its also good, at long last, to be back playing with there having been a six month break since the club effectively had any significant revenue coming in.

This last close season has been very difficult in terms of trying to keep the club going - a problem not unique to us by any stretch of the imagination - but in that time there have been wholesale changes in terms of coaching staff and personnel and players.

That has all happened for a reason and I am sure we will see the benefit of it as the season unfolds.

To Scott, Spanner and all of the new players and staff can I officially welcome you to your first season at Oldham and it goes without saying that we all wish you the very best of luck in your Oldham careers.

After lots of deliberation the RFL eventually decided on what format the playing structure beneath first team level would look like and we have again invested in this level of the game and are running an under 20s team. There has been an awful lot of work done in this regard also and with funding from the RFL being cut this year it wasn't an easy decision to make but we have stuck our neck out and we need you to back us as we look for the stars of tomorrow by turning up to watch games. Phil Costin is in charge of this side and will be assisted by Mark Davenport.

Again we wish them and all the lads involved in the side every success. Back to the first team and in the three matches we have played so far the vocal support has been as good as ever and we want you to raise the levels even more today.

As we start our home campaign in 2013 let's hope we can achieve what we want and give you all a team you can be proud of.

Thanks for your support.

**Christopher Hamilton**
**Chairman**

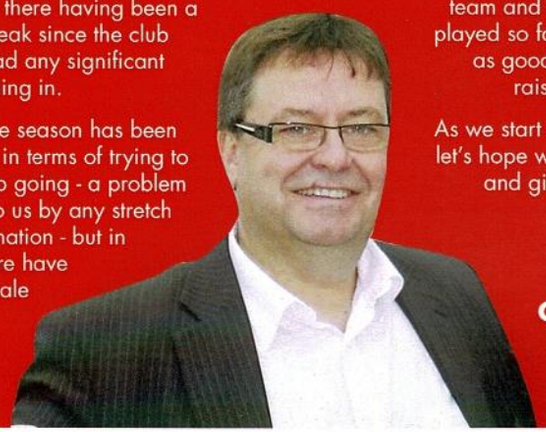


# TETLEY'S CHALLENGE CUP FINAL 2013

TICKETS FROM ONLY £21

WEMBLEY STADIUM, SATURDAY 24 AUGUST

TO BOOK TICKETS CALL **0844 856 1113**
OR VISIT **RUGBYLEAGUETICKETS.CO.UK**

TETLEY'S CHALLENGE CUP

# OLDHAM RUGBY LEAGUE FOOTBALL CLUB SQUAD

1

**LEPORI, Richard** Winger. Chorley Panthers, England schoolboys at 15s and 16s, then signed for Salford where he was coached by Scott Naylor and Lee Spencer. Had a season at Castleford in 2012 while studying sport, leisure and culture in Leeds. First year at Oldham. Sponsored by Cornerstone Design & Marketing 0161 213 9941

2

**AGORO, Mo** Winger. Formerly with Leeds Rhinos. Newly signed for 2013. Played for Drighlington and Hunslet Warriors before joining Leeds. A student, currently studying in Huddersfield. Sponsored by ORSA

3

**SAMUEL, Danny** Second-row or centre. Played at Dewsbury Rams last season after three separate spells with Rochdale Hornets. Made a reputation at Spotland as a tackle-busting wide runner from second-row, but used as right centre in Rougheyds' pre-season wins against a young Salford side and then against his old team Hornets for the Law Cup. Sponsorship Available Call 0161 628 3677

4

**NIELD, Steven** Full-back or wing. Oldham-born, signed for St Helens aged 15 from Saddleworth Rangers and had four years at Knowsley Road. Earned senior contract for Roughyeds after two consistently sound seasons in the reserves in which he played in every game and was top try and points scorer in 2012. Sponsored by Oldham Self Storage 0161 665 2723

5

**BLOOMFIELD, Dale** Winger. Widnes Vikings, St Helens, then three years at Rochdale where he scored a total of 30 tries in 2011 and 2012. In the mythical Championship One team of the year in 2011. Another new signing for 2013. Sponsored by Mick Harrop

6

**PALFREY, Lewis** Stand-off or full-back. Appointed Roughyeds captain in his first season at the club. Eccles, Wigan St Pat's, then five years at Salford, two as full-time pro. Captained City Reds at academy and reserve-team levels. Since played for Whitehaven and Batley Bulldogs. Sponsorship Available Call 01616283677

7

**RODEN, Neil** Stand-off. Longest-serving Oldham player, having signed from Wigan nearly 13 years ago. Played at Batley and Leigh in 2005 and 2006, but 2013 will still be his 12th season as a Roughyed. Starts the season with 292 cup and league appearances and 110 tries, both records for Oldham RLFC (1997) Ltd. Sponsorship Available Call 01616283677

8

**GILCHRIST, Liam** Prop forward. Looking forward to his third season at Oldham. Ex-St Helens and a GB Students' international. Student of fine art, having qualified at UCLAN, Salford University and now on teacher training at Edge Hill. Sponsored by ORSA

9

**GEE, Sam** Hooker. Grandson of legendary Wigan prop Ken Gee. Previously with Orrell RU, Warrington Wolves, Wigan Warriors, London Skolars and Whitehaven. Newly signed for 2013. Sponsored by John & Lynda McAndrew

10

**BOULTS, Jason** Prop forward. 2013 will be his seventh season at Oldham. Began the season with 155 appearances for Roughyeds, having missed only four in the last three years. Started at Bradford Bulls, then Halifax. Sponsored by Sue and the Spanish Roughyeds

11

**CROWLEY, Josh** second-row. Yet another new signing for 2013. Crosfields at amateur level, signed for hometown Warrington Wolves aged 15, then later spent three years at Widnes before becoming new coach Scott Naylor's first signing for Roughyeds. Sponsored by John & Lynda McAndrew

12

**LANGTREE, Danny** Prop forward. Ex-St Helens academy. Two seasons in Roughyeds reserves and grabbed first-team chance with both hands at back end of last season. Mainstay of reserve-team pack that reached two successive Grand Finals in 2011 and 2012. Sponsorship Available Call 01616283677

13

**HOBSON, Mark** Second-row. First season at Oldham. Leigh East, signed for Salford at 16, then briefly at Workington Town before spending four seasons at Rochdale where hard work and consistency were his trademarks. Sponsorship Available Call 01616283677

14

**FILES, Adam** Hooker. Here on a season-long loan from our partner club Salford City Reds. Reared at Woolston, where his father coached, and signed for Salford, aged 15. Reserve-team player of the year for the Reds in 2011. Sponsorship Available Call 01616283677

15

**TYRER, Chris** Prop forward. Played at North Wales Crusaders last season after previous stays at Salford, St Helens and Swinton Lions. Reared at Blackbrook, toured Australia at youth level with BARLA GB, then two years at Salford before joining Saints where he played in the under-21s. Sponsored By Wilscaf 078552 65071

16

**HUGHES, Kenny** Hooker. Born in St Helens, played at Blackbrook and Thatto Heath, winning Lancashire and BARLA GB honours at under-19s. Signed for Saints, then came to Oldham to play in the reserves before winning first-team contract. Sponsorship Available Call 01616283677

17

**MARRIOTT, Callum** Prop forward. Another Oldham new boy. Played for Mayfield and Littleborough before becoming full-time pro at Salford. Made Super League debut aged 17. Sponsored by Pam Taylor & TTX

18

**JOY, Phil** Prop forward. Local lad, ex Waterhead. Gained two reserve-team player awards in 2012 and won senior contract on the back of that and on two impressive first-team appearances at the end of last season. Studying at Leeds University for BSc joint honours in maths and economics. Sponsorship Available Call 01616283677

19

**WARD, Michael** Centre or second-row. Another local boy, who came up through Roughyeds reserves, for whom he first played on the wing as a 16-year-old. Starred in the 2011 reserve team that won its Grand Final against Widnes and graduated to the senior side in 2012, making 19 senior appearances. Training to be a maths teacher. Sponsored by Frankie & Benny's (Oldham) 0161 624 7745

20

**DALLIMORE, Jamie** Goalkicking half-back. Captained GB amateur under-23s in Ukraine in 2010, then left Wigan St Cuthbert's to play for Oldham reserves. Became a first-team regular in 2012, scoring 8 tries and 78 goals in 23 games. Sponsored by Rob the Gardener

21

**COOKSON, David** Centre. Joined Roughyeds reserves from Oldham St Anne's in 2011, made first-team spot his own in 2012. Capped at amateur level by England Students and BARLA GB under-23s. Sponsored by ORLFC Players Association

22

**THOMPSON, Liam** Loose-forward. Wigan St Jude's and Hindley, then signed for Wigan Warriors aged 16. England schoolboys honours. Moved from Wigan to Widnes before joining Oldham as a 2013 new boy. Had a close-season shoulder operation which may cause him to miss the early matches. Sponsorship Available Call 01616283677

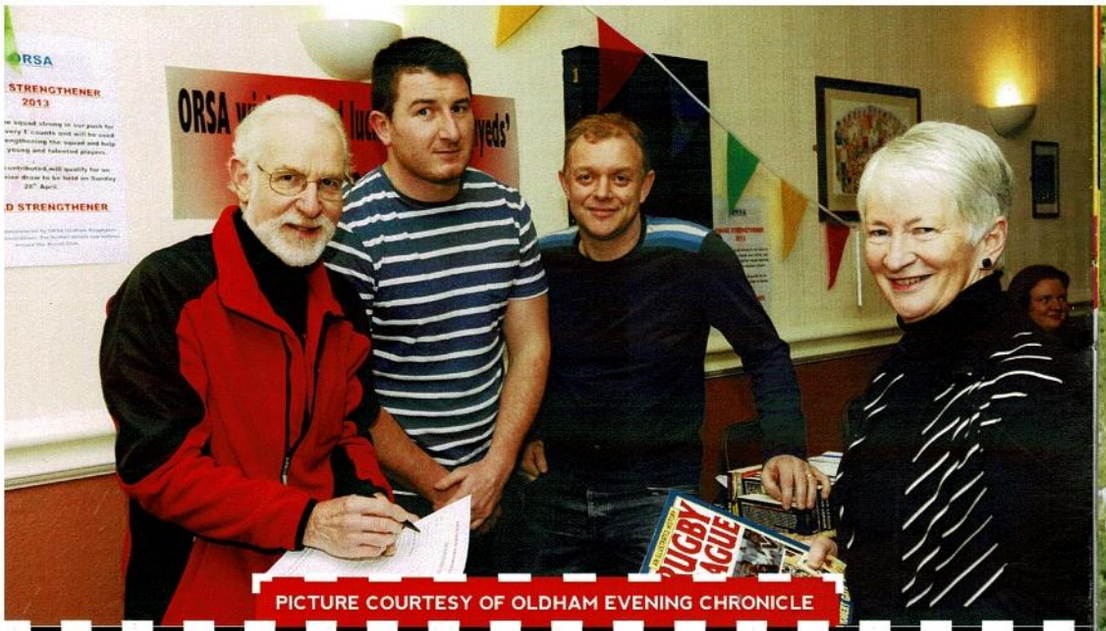


PICTURE COURTESY OF OLDHAM EVENING CHRONICLE

Pictured here at the Meet The Players and Coach Evening is the Squad Strengthener stall which on the night raised a magnificent £900. Already in just three weeks over £2300 has been raised.

The monies are solely for the acquisition of new players when and if required.

NEW THIS SEASON :

£5 PLAYER SHARES - MINIMUM DONATION IS £5 BUT THERE IS NO MAXIMUM!!!!!! EVERY £5 PAID QUALIFIES FOR AN ENTRY INTO A PRIZE DRAW TO BE HELD ON 28TH APRIL WITH PRIZES KINDLY DONATED BY OLDHAM RLFC.

**1st** A season ticket (money will be refunded if one already purchased) AND a framed, signed shirt of the player of your choice.

**2nd** £75 voucher to spend on club merchandise OR 2 tickets for the end of season Players Presentation with an opportunity to present the Supporters Player of the Year trophy.

**3rd** £50 voucher to spend on club merchandise.

All 3 prize winners will also be invited to a home match as Man of the Match sponsors with a place in the Board Room and corporate hospitality.

SHARES may be purchased by either cash, cheque or direct debit and entries to the draw will be according to every share purchased eg. a £50 lump sum will qualify for 10 draw entries: a 12 month direct debit of £5 will qualify for 12 draw entries etc.

Membership forms and further details are available in the Social Club after the match on match days, from Nigel Marland or Sheila Somerville, from the club office or by downloading from the Oldham RLFC website.

Completed forms should be sent to Sheila Somerville at 48 Great Meadow, Shaw, Oldham, OL2 7PX and cheques should be made payable to: ORSA SQUAD STRENGTHENER.

REMEMBER all contributions, whether £5, £50 or more, will all help to make a real difference to the success of the team in their 'push for promotion'.

THANK YOU, Nigel Marland (Chairman, ORSA)

# YOUR CLUB! YOUR GROUND!

## SPONSOR A PIECE OF THE PITCH

SAPERE · AUDE

We are offering fans a once-in-a-lifetime opportunity to sponsor a piece of Whitebank pitch!

All donations will be placed in our "Ground Development Account" and used solely for the purposes of improvements to Whitebank.

To claim your patch contact the club office on

**0161 628 3677**

# Pitch Sponsors

## Thank you to all who have sponsored a square of the pitch so far

| | |
|---|---|
| Andy Adamson | 1 Square |
| Louis Bajou | 1 Square |
| Melissa Bajou | 1 Square |
| Peter & Sue Barratt | 1 Square |
| Devon, Dylan, Freya & Alicia Barratt | 1 Square |
| Lily Birchall | 1 Square |
| Richard Bostock | 1 Square |
| Tony Bostock | 1 Square |
| Tracy Bradley | 1 Square |
| Eric Bradley | 1 Square |
| Noel Brady | 2 Squares |
| Marc Brindley | 1 Square |
| Jeff Brindley | 1 Square |
| Chris Broadbent | 10 Squares |
| Alan Butterworth | 1 Square |
| Joseph Butterworth | 1 Square |
| Matthew Cavanagh | 1 Square |
| Mick Cave | 1 Square |
| Jean Chadwick | 2 Squares |
| James Clibburn | 1 Square |
| George Collier | 1 Square |
| George Cowburn | 1 Square |
| John Cregan | 1 Square |
| Gordon Dalzell | 2 Squares |
| Sue Done | 1 Square |
| David Entwistle | 1 Square |
| The Tugwell Family | 1 Square |
| J B Gallagher | 2 Squares |
| Derek Gaynon | 2 Squares |
| Colin Gilchrist | 1 Square |
| Robert Goodinson | 1 Square |
| Charlotte Gothard | 1 Square |
| Jack Hallas | 2 Squares |
| Roger Halstead | 2 Squares |
| W Hannen | 2 Squares |
| Mick Harrop | 1 Square |
| John Heap | 2 Squares |
| Peter Heap | 1 Square |
| Julie Hibbert | 1 Square |
| June Hibbert | 1 Square |
| Carole Hogan | 2 Squares |
| Vera Hough | 1 Square |
| Joan Hughes | 1 Square |
| Peter Illing | 2 Squares |
| David Ingham | 2 Squares |
| Stephen Ingham | 2 Squares |
| Helen Jackson | 1 Square |
| David Jones | 1 Square |
| Colin Knight | 2 Squares |
| Graeme Lee | 5 Squares |
| Walter Lines | 1 Square |
| John Littleford | 10 Squares |
| John McAndrew | 1 Square |
| Lynda McAndrew | 1 Square |
| Ian McKinley | 1 Square |
| Daniel McLintock | 1 Square |
| James McLintock | 1 Square |
| Gleniss McNeal | 1 Square |
| Peter Patterson | 1 Square |
| Colin Pike | 2 Squares |
| Andy Pogson | 1 Square |
| Jazmine Pogson | 1 Square |
| Zoe Pogson | 1 Square |
| Chris Rackham | 1 Square |
| David Ratcliffe | 1 Square |
| Reptacular Reptiles | 5 Squares |
| Spanish Roughyeds | 1 Square |
| Peter Royales | 1 Square |
| N. G Scholes | 4 Squares |
| Gordon Sedgewick | 2 Squares |
| Tracey Shaw | 1 Square |
| (In memory of Nigel Newton) | |
| Grant Somerville | 1 Square |
| Sheila Somerville | 1 Square |
| Clarice Stevens | 20 Squares |
| Peter Sutcliffe | 1 Square |
| Bobby Talbot | 1 Square |
| Bonnie Talbot | 1 Square |
| Joe Talbot | 1 Square |
| Harry Taylor | 1 Square |
| Adam Temple | 1 Square |
| Eileen Temple | 1 Square |
| Richard Temple | 1 Square |
| Robert Temple | 1 Square |
| Tony Temple | 1 Square |
| Jennifer Travis | 2 Squares |
| Mike Travis | 2 Squares |
| Rebecca Tugwell | 1 Square |
| David Webster | 10 Squares |
| Gagsy Wood | 1 Square |
| James Wood | 1 Square |
| Evie Grace Wood | 1 Square |
| Alison Wood | 1 Square |
| Maureen Woodhead | 1 Square |
| Peter Woodhead | 1 Square |
| Jimmy Wood | 1 Square |
| Ron Wood | 2 Squares |
| Paul, Tracy & Family | 1 Square |
| Rafle | 1 Square |
| The Green Army | 1 Square |

Oldham Rugby League Football Club are urging all fans, local businesses, organisations and people of the town to support them in developing a long awaited community stadium in the town.

Not only for the benefit of the historic rugby league club the stadium will be available to community groups and home to the newly formed junior amateur club Limehurst Lions that ORLFC have helped to set up.

Everybody who sponsors just one square metre of the Whitebank pitch would be instumental in creating something positive for the town.

We have some special business offers available to those able to sponsor 5 or more squares.

## Package A - £50
Certificate of Sponsorship 5 Square Metres
plus Match Sponsorship Package (2 persons)

## Package B - £100
Certificate of Sponsorship 10 Square Metres
plus Match Sponsorship Package (4 persons)

## Package C - £200
Certificate of Sponsorship 20 Square Metres
plus Match Sponsorship Package (6 Persons)

All sponsorship packages include pre match meal with complimentary wine, PA announcements, listing in the match day programme, attendance at pre and post match speeches and presentations.


WE DESIGN
WE PRINT
WE DELIVER

ELITE PRINT SOLUTIONS

OUR SERVICES INCLUDE:
DESIGN • COMMERCIAL PRINT
FULL COLOUR BROCHURES
OFFICE STATIONERY • BANNERS
PERSONALISATION • MAILING
CD PRINT & DUPLICATION
PACKAGING • LABELS • SIGNAGE
EXHIBITION STAND • DIGITAL PRINTS
POP-UP STANDS • & MORE!

sales@elite-print.co.uk
0161 624 8788
or visit www.elite-print.co.uk
426 MIDDLETON ROAD, CHADDERTON, OLDHAM, OL9 6PY

@elite_print

VISIT FROM YOUR MOBILE OR TABLET
SCAN ME

No. 6 - LEWIS PALFREY

AUTOGRAPH

# Behind Closed Doors with...

# Lewis Palfrey

Who are your heroes or people you look up to?
People I look up to are my parents, I don't really have a hero but I really liked watching Andrew Johns as a player and I also think Ben Barba is something else!

Do you play any other sports and if so do you excel in them?
I enjoy playing and watching all sorts of sports but I played football until I was about thirteen but had to make a decision on which I wanted to carry on with and I chose the egg!

What is the highlight of your career so far?
Being given the captaincy this year. We've got a really talented squad and hopefully I can lead us to some silverware.

If you could invite 2 people to dinner dead or alive who would they be?
Charlie Sheen and Mario Balotelli.

If your house was to be hit by an earthquake what would be the first thing you'd save?
I would save my Xbox with Call of Duty and FIFA 13!

Who's the funniest of your team-mates and why?
Impossible to answer, they're all a mad, crazy, hilarious bunch.

Which TV programme would you never miss?
The NRL on weekends. If we think we're getting closer to beating the Aussies we're kidding ourselves.

What was the last book you read?
Andrew John's autobiography.

What's your favourite type of music?
I don't have a favourite type of music I can listen to nearly anything apart from some of the stuff Sam Gee listens to.

How do you relax after a match?
By putting my feet up, maybe have a takeaway and just doing next to nothing.

Finally.....Tell me a secret.
Mo Agoro is the longest in the shower, by a long way, if you know what I mean.

# A BIG THANK-YOU FROM OLDHAM RLFC TO EACH OF OUR KIT SPONSORS

Our main shirt sponsor 'A PLANT', supporting Oldham Rugby League Club (1997) Ltd for the second successive season. One of the UK's leading equipment hire companies with more than 100 service centres around the country. Pride in 'customer first' and 'safety first' cultures. One company, ALL your equipment needs: plant and tool hire, powered access, traffic management, rail, power generation, survey equipment, all your DIY needs. The company's aim is to set industry standards when it comes to being innovative, adding value, providing excellent customer services and ensuring health and safety at all times. Your local branch is Manchester North at Bury Tel: 0161 796 3399

'ELITE PRINT SOLUTIONS LTD', proud printers of our club programme and another company supporting us for a second year.

Elite Print turn your ideas into great designs! They then print and deliver to your door, offering a wide range of products to promote your business, including leaflets, brochures, banners and business cards.

Contact us at 426, Middleton Road, Chadderton OL9 6PY

Tel: (0161) 624 8788 or Email: sales@elite-print.co.uk

'LANSDOWNE TRADING SERVICES', better known as 'LTS', for all your haulage and transport needs, including HIAB vehicles and low loaders.

Tel: 0161 626 1141 or Fax: 0161 628 7078

Woodstock Distribution Centre, Meek Street, Royton OL2 6HL

'H MULLANEY AND SON LTD', your specialists in skip hire and commercial and domestic waste disposal and recycling.

Established nearly 40 years and proud to be Roughyeds supporters for almost as long.

Tel: 01457 832870 or Email: mullaneybex@aol.com

'AMP WIRE', the Chadderton-based company that is 'Making Wire Work' is backing Roughyeds for a fourth season and continuing to meet all your wire mesh and wire fabrication product requirements.

Based at Sun Iron Works, Ward Street, Chadderton OL9 9EX

Tel: 0161 620 7250) or Email: sales@ampwire.co.uk

'OLDHAM EVENING CHRONICLE', your local daily newspaper in print and online. With you from touchline to try line, bringing unrivalled coverage of the Roughyeds.

Tel: 0161 633 2121
web: www.oldham-chronicle.co.uk
or send your local sports news by email to:
sport@oldham-chronicle.co.uk

'ORSA', our parent club's official supporters' association or, in full, Oldham Roughyeds Supporters' Association. First-time kit sponsors, ORSA will be working hard all season on raising team-building funds via Squad Strengthener.

Squad Strengthener cheques to Sheila Somerville, 48, Great Meadow, Shaw OL2 7PX or for anything else re ORSA ring Nigel Marland on 0161 624 4087 or on 07884261745 or email him at:
marlandnigel@hotmail.co.uk

'WRIGLEY CLAYDON', 29-33 Union Street, Oldham OL1 1HH, club solicitors and the oldest law firm in Oldham, having been established in 1795. Services include company and commercial; property; litigation and personal injury; family; wills, probates and trusts.

Tel: 0161 624 6811, Fax 0161 624 3743
or Email: info@wrigleyclaydon.com

'HILLCREST ELECTRICAL CONTRACTING LTD', of Royton OL2 6JR. NIC and EIC approved contractor, meeting all your electrical contracting requirements and proud backers of the Roughyeds both on and off the field.

Ring Phil on 01706 848446

## OLDHAM RUGBY LEAGUE FOOTBALL CLUB U20s **FIXTURES & RESULTS**

| | | | | |
|---|---|---|---|---|
| | **MARCH** | | | |
| U20 | Friday 1st | Leigh Centurions | A | L 22 - 14 |
| U20 | Saturday 9th | Rochdale Hornets | A | 12:00pm |
| **U20** | **Saturday 23rd** | **South Wales** | **H** | **2:30pm** |
| | **APRIL** | | | |
| **U20** | **Friday 5th** | **Rochdale Hornets** | **H** | **8:00pm** |
| U20 | Thursday 11th | Keighley | A | 7:45pm |
| **U20** | **Friday 26th** | **Featherstone** | **H** | **8:00pm** |
| | **MAY** | | | |
| **U20** | **Friday 3rd** | **Halifax** | **H** | **7:30pm** |
| U20 | Sunday 12th | Hemel | A | 12:30pm |
| **U20** | **Friday 17th** | **York** | **H** | **8:00pm** |
| | **JUNE** | | | |
| U20 | Thursday 6th | Rochdale | A | 7:45pm |
| **U20** | **Saturday 22nd** | **Hemel** | **H** | **2:30pm** |
| | **JULY** | | | |
| **U20** | **Friday 12th** | **Salford** | **H** | **7:30pm** |
| U20 | Thursday 25th | York | A | 8:00pm |
| | **AUGUST** | | | |
| **U20** | **Friday 16th** | **York** | **H** | **8:00pm** |

## PHIL'S NOTES

Hello and welcome to the start of our season in the newly structured Under 20's league. There are 10 teams involved this year and I am sure it will be an extremely competitive competition. Our pre-season training has gone really well with valuable input from Mark Davenport, my new assistant and Craig Thomas, our Conditioner. We train at the excellent Oldham Oasis Academy with great facilities at the same as the 1st team and it gives the U20's a great insight into how hard they have to work to aspire to this level.

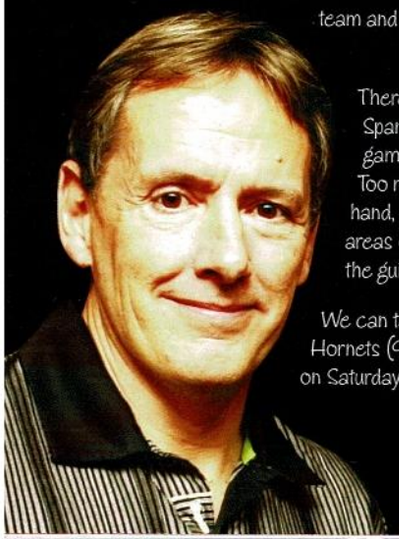

There is a great buzz about the place instigated by the leadership of Scott and Spanner, who have some great ideas and a wonderful work ethic. In our first game of the season we went down at Leigh East in what was a game of 2 halves. Too many penalties given away in the first half resulting in Leigh gaining the upper hand, but a complete turn around in the second half saw us dominate in most areas of the game and with a bit of luck could have snatched it at the end. Only the guile of Aaron Lloyd, 10 minutes from the end taking the wind out of our sails.

We can take great confidence into our next game against our arch rivals, Rochdale Hornets (9th March). We play our first home game against South Wales Scorpions on Saturday 16th March with a 2:30pm kick-off. It would be great to see you as your support is greatly appreciated.

Best Wishes,
Phil

# Just For A Day...

✓ Coaching from outside Oldham Chronicle ✓ NO multiple pick up points. Our coach will take you DIRECT to your chosen destination ✓ Five hours to enjoy and explore at your chosen destination.

| | | | |
|---|---|---|---|
| **Scarborough** | **Monday 3rd June** | **£15 pp** | Departing 9.00am Back approx 6.30pm |
| **Lincoln** | **Tuesday 9th July** | **£16 pp** | Departing 8.30am Back approx 6pm |
| **Southport** | **Monday 22nd July** | **£15pp** | Departing 9.00am Back approx 6.15pm |
| **Whitby** | **Wednesday 24th July** | **£16 pp** | Departing 8.30am Back approx 7.30pm |
| **York** | **Monday 29th July** | **£15pp** | Departing 9.00am Back approx 6.00pm |
| **Whitby** | **Wednesday 31st July** | **£16 pp** | Departing 8.30am Back approx 7.30pm |
| **Blackpool** | **Monday 5th August** | **£15pp** | Departing 9.00am Back approx 6.15pm |
| **Llandudno** | **Friday 9th August** | **£15 pp** | Departing 9.00am Back approx 6.45pm |
| **Harrods** | **Monday 12th August** | **£25pp** | Departing 5.30am Back approx 9.30pm |
| **Whitby** | **Wednesday 7th &14th August** | **£16pp** | Departing 8.30am Back approx 7.30pm |
| **Southport** | **Friday 16th August** | **£15pp** | Departing 9.00am Back approx 6.15pm |
| **Liverpool** | **Monday 19th August** | **£15pp** | Departing 9.00am Back approx 6.10pm |
| **Whitby** | **Wednesday 21st August** | **£16pp** | Departing 8.30am Back approx 7.30pm |
| **Bridlington** | **Monday 26th August** | **£16pp** | Departing 8.30am Back approx 7.15pm |
| **Stratford** | **Wednesday 28th August** | **£16pp** | Departing 8.30am Back approx 7.00pm |

Call in to book your places now or ring us on

**0161 622 2130**

* Please note these trips do not have a Chronicle courier

# The grass is greener with ZenOffice

With our dedicated Account Managers, fantastic customer service, free deliveries and competitive pricing, the grass really is greener on the other side with ZenOffice.

ZenOffice provides 'The Complete Office Solution' with:

- **BUSINESS SUPPLIES** - from filing to facilities equipment
- **PRINT & DESIGN** - from brochures to banners
- **BUSINESS INTERIORS** - from furniture to fit outs
- **MANAGED PRINT SERVICES** - from automated print replenishments to repairs

Contact us for a FREE no obligation quote.

**Call:** 0845 123 2980
**Email:** enquiries@zenoffice.com

www.zenoffice.com

ZEN OFFICE

## OLDHAM RUGBY LEAGUE FOOTBALL CLUB **FIXTURES & RESULTS**

| | | | | |
|---|---|---|---|---|
| | **FEBRUARY** | | | |
| **SS** | **Sunday 10th** | **SALFORD SELECT** | **H** | **W 34 - 22** |
| LC | Sunday 17th | LAW CUP | A | W 20 - 22 |
| | **MARCH** | | | |
| NRC | Sunday 3rd | NW CRUSADERS | A | L 48 - 12 |
| **NRC** | **Sunday 10th** | **ROCHDALE** | **H** | **3:00pm** |
| **NRC** | **Sunday 17th** | **GATESHEAD** | **H** | **3:00pm** |
| NRC | Sunday 24th | SOUTH WALES | A | 3:00pm |
| **C1** | **Friday 29th** | **ROCHDALE** | **H** | **3:00pm** |
| | **APRIL** | | | |
| CC | Sunday 7th | CHALLENGE CUP ROUND 3 | | |
| C1 | Sunday 14th | GLOUCESTER | A | 3:00pm |
| CC | Sunday 21st | CHALLENGE CUP ROUND 4 | | |
| **C1** | **Sunday 28th** | **OXFORD** | **H** | **3:00pm** |
| | **MAY** | | | |
| C1 | Sunday 5th | BYE | | |
| C1 | Sunday 12th | HEMEL | A | 3:00pm |
| CC | Sunday 12th | CHALLENGE CUP ROUND 5 | | |
| NRC | Sunday 19th | NORTHERN RAIL CUP PLAY OFFS | | |
| **C1** | **Sunday 26th** | **GATESHEAD** | **H** | **3:00pm** |
| | **JUNE** | | | |
| **C1** | **Sunday 2nd** | **LONDON** | **H** | **3:00pm** |
| C1 | Sunday 9th | NW CRUSADERS | A | 2:30pm |
| C1 | Sunday 16th | SOUTH WALES | A | 3:00pm |
| NRC | Sunday 19th | NORTHERN RAIL CUP QUARTER FINALS | | |
| **C1** | **Sunday 23rd** | **HEMEL** | **H** | **3:00pm** |
| C1 | Sunday 30th | GATESHEAD | A | 3:00pm |
| NRC | Sunday 30th | NORTHERN RAIL CUP SEMI FINALS | | |
| | **JULY** | | | |
| C1 | Sunday 7th | OXFORD | A | 3:00pm |
| CC | Sunday 14th | CHALLENGE CUP QUARTER FINAL | | |
| **C1** | **Sunday 14th** | **SOUTH WALES** | **H** | **3:00pm** |
| NRC | Sunday 28th | NORTHERN RAIL CUP FINAL | | |
| **C1** | **Sunday 28th** | **NW CRUSADERS** | **H** | **3:00pm** |
| | **AUGUST** | | | |
| C1 | Sunday 4th | LONDON | A | 3:00pm |
| CC | Sunday 4th | CHALLENGE CUP SEMI FINALS | | |
| **C1** | **Sunday 11th** | **GLOUCESTER** | **H** | **3:00pm** |
| C1 | Thursday 15th | ROCHDALE | A | 7:30pm |
| CC | Saturday 24th | CHALLENGE CUP FINAL | | |
| | **SEPTEMBER** | | | |
| C1 | Sunday 1st | BYE | | |
| C1 | TBC | CHAMPIONSHIPS PLAY OFFS (Sunday 8th / 15th / 22nd) | | |
| C1 | Sunday 29th | CHAMPIONSHIPS GRAND FINAL | | |
| | **OCTOBER** | | | |
| SL | Saturday 5th | SUPER LEAGUE GRAND FINAL | | |