

MOLSON
Coors

Worthington's



EGREMONT RANGERS ARLFC

2014 Tetley's Challenge Cup
3rd Round

Welcome to this afternoon's Match Day Sponsors

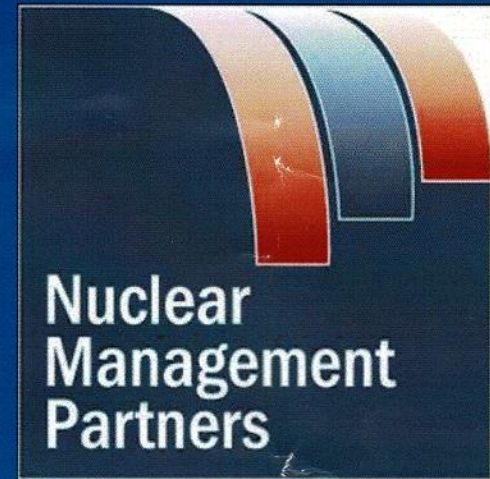

Egremont Rangers
v Oldham

Sat 15th March 2014
3.00pm KO

Egremont Travel

51 Main Street, Egremont, Cumbria. CA22 2DD Tel: 01946 825376

For All Your Holiday Needs



EUROS - US DOLLARS + 20 MAJOR CURRENCIES IN STOCK

Live outside the area? We can provide a home delivery service for you at one of the best rates in the country. Please ring 01946 825376

WE CHECK ALL THE MAJOR UK CURRENCY PROVIDERS EVERY DAY TO BRING YOU THE BEST RATES

"Make your holiday money go further"

Other services available:

Travel Insurance on demand "Great cover low prices"

Car Hire "Over 30 Car Hire companies compared"

Airport Parking & Airport Hotels "25 major UK Airports"

000920



Chairman's Chat

A warm Egremothian welcome to our guests today, Oldham Roughyeds, we hope you have had a pleasant journey to our beautiful area.

This is the 2nd time we have met at this stage of the Challenge Cup. Last time out Oldham just edged an enthralling encounter, lets hope for the same type of game today with the opposite result.

I am looking forward to offering true Cumbrian hospitality in our newly re-furbished Club after the game as we were unable to last time due to it being an evening kick off and Oldham having to dash off.

Guests of the Club today are Billy McCracken and Hugh Waddell whom both played for Oldham and also coached and played for the Mont, I hope you both have a great day and meet many old colleagues.

We have a new Coach this season and it gives me great pleasure to welcome Colin Armstrong to our Club and wish him complete success. I am positive Colin and his coaching team of Rob, Skinner and Mally will continue to improve this young side.

As well as Club improvements, work is ongoing on the new pitch, thanks go to Alec Haggard, JMB and Tich for their hard work in overseeing this huge project. Also thanks to JMB for securing use of the old Falcon cricket field for our home games. Also the efforts of Ockle and Daemon for the work on getting that field ready for hopefully late March early April. Thanks also to the Windscale football for the use of their equipment.

A big thank you to the proprietors of the Copeland Stadium for the use of their super facilities and also theirs and Whitehaven Rugby Leagues help in staging this game, also a special mention to David Newton for the unseen work he does arranging things like Physio's, Doctors and liaising with stadium Officials. Well done Noddy.

I would also like to say to our Supporters today lets support the team in the correct manner and respect the opposition and todays officials.

It is good to see todays sponsors are Nuclear Management Partnership. I hope you have a great day with us and enjoy our service and hospitality. Your support is greatly appreciated. Thank you.

All that is left to say now is see you back at the Club for a couple of ales and a good chat.

Big Sam Backo

Egremont Rangers RL Club

founded 1900

North Road, Gillfoot Park, Egremont

President	Bobby Richards
Chairman	Sam Bailey
Club Secretary	Dave Richardson
Rugby Secretary	Kim Beckwith & Dave Newton
Treasurer	David Stead
Coaches	
First Team	Colin Armstrong Rob Purdham
Second Team	Michael Hall Mark Chorley
Groundsman	Paul Grundill
Youth Chairman	Mark Chorley

S.H. Brownrigg

Executive Coach & Mini Bus Hire

Ennerdale Mill, Egremont, Cumbria, CA22 2PN

Tel: 01946 820205

www.shbrownrigg.co.uk

Moving Cumbria for more than 150 years

*Pleased to provide executive coach hire for
Egremont Rangers*

CHRIS JACKSON JOINERY

Established 2001

Egremont based company

**Kitchens, Bedrooms
& Bathrooms
Supplied & Fitted**

**Specialist in Solid Surface
& Granite Worktops,
Shower Enclosures & Shower Panels**

Giving you a quality and complete
hassle free installation.
All trades covered, including
Gas, Electrics & Tiling.
All work guaranteed



Call Chris on
07971 868731



email: cjjoinery503@btinternet.com

A special *Thank You* to
Phil Jennings for his support
of todays game sponsoring;

Away MOM
Home MOM
Match Ball
Champagne Moment
Top Tackle

 **nrl** expertise at work

The Old Lodge
69 Main Street
EGREMONT
Cumbria
CA22 2DB

Tel: 01946 828804
www.nrl.co.uk

Coaches' Crack

This is my first Coaches Crack as Egremont Coach. May I start by saying what an honour it is to coach a Club with the history and standing in the game of Egremont Rangers.

As some of you may know I played over 480 games in the professional game for Town, Haven, Carlisle and Hull KR. During my career I was coached by the likes of John Risman, John Atkinson, Roger Millward and Peter Walsh and I hope to use the experience I gained off them at the Mont.

I knew I had come into a well run Club, but it still shocked me how well it is run, some Pro Clubs would be envious of us.

My backroom Staff are superb, Rob Purdham is a great shoulder to lean on and Skinner is the font of all knowledge in Rugby League Coaching, then I have Mally's experience and also Club stallward Spud Hall to fall back on. I also have a strong general committee who endeavour to get everything we need to play this great game.

The first two games went to plan with excellent wins at Blackbrook and Walney, but I was really disappointed to lose at old foes Wath Brow. Even in defeat I saw some real positives, I thought the Brow got the rub of the green regarding the 2 knock on tries and in the end that was ultimately the difference between the two sides. I'm sure this Season some decisions will go our way which shouldn't, but that's Rugby League.

A good finish of 6th Last year was recorded so anything higher this year should be our aim. JMB did a great job the last few years and is a hard act to follow but I will try my best to improve on what John has done.

Today's Challenge Cup tie is a tricky encounter against Oldham which I am certain will test our young charges. But I'm sure with your strong support our lads will give a good account of themselves today.

Lets hope for an injury free season and a victorious one.

Colin Armstrong

*Welcome to this afternoons'
Sponsors*

MATCH DAY SPONSORS



HALF TIME DRAW SPONSORS

T Riley Building Contractors Ltd
Unit 8B
Sneckyeat Road Industrial Estate
Whitehaven
Cumbria
CA28 8PF

**Tel: 01946 694827
07597 337267**

A further BIG 'THANK YOU' to all our Sponsors throughout the year

NCL PREMIER LEAGUE	P	W	L	D	DIFF	PTS
WATH BROW HORNETS	2	2	0	0	46	4
THATTO HEATH CRUSADERS	2	2	0	0	27	4
WEST HULL	2	2	0	0	20	4
EAST LEEDS	2	2	0	0	14	4
LOCK LANE	2	1	1	0	38	2
SIDDAL	2	1	1	0	1	2
EGREMONT RANGERS	2	1	1	0	0	2
LEIGH MINERS RANGERS	2	1	1	0	0	2
WIGAN ST PATRICKS	2	1	1	0	-4	2
EAST HULL	2	1	1	0	-31	2
HUNSLET WARRIORS	2	0	2	0	-10	0
SKIRLAUGH	2	0	2	0	-24	0
HULL DOCKERS	2	0	2	0	-35	0
WIGAN ST JUDES	2	0	2	0	-42	0

Club News

Funding Launch this weekend

Be part of the Rangers future, as you are aware Egremont Rangers field is undergoing major development that will hopefully help us grow and expand in our area.

Significant funding has been raised for this project, we are now asking **YOU** to help support the development by choosing one of the options below.

SPONSOR A SQUARE OF THE NEW PITCH, Cost £10 single Square, £18 for a Couples Square, £35 for a Family Square.

SPONSOR A BRICK IN THE NEW STAND, Cost £10 single Brick, £18 for a Couples Brick, £35 for a Family Brick.

You will then have your name imprinted on the stand and field if you purchase both.

Or you could just make a personal donation to the club.

Once you have decided then obtain your form from Mitch Steele or David Richardson

Why not give The Egremont Website a try with all up to date news, events, match reports etc



www.pitchero.com/clubs/egremontrangers

Find us on
Facebook



**National Conference League
Premier League
Season 2014
First Team Fixtures and Results**

Date	Venue	H/A	Result	Score
1 st March 13	Wath Brow	Away	Lost	26-14
8 th March 13	Wigan St Judes	Away	Won	10-22
15 th March 13	Oldham <i>Challenge Cup</i>	Home		
22 nd March 13	Hunslet	Home		
29 th March 13	East Hull	Away		
12 th April 13	Wigan St Patricks	Home		
19 th April 13	Thatto Heath Crusaders	Home		
26 th April 13	East Leeds	Away		
3 rd May 13	Hunslet Warriors	Away		
10 th May 13	Hull Dockers	Home		
24 th May 13	Lock Lane	Away		
7 th June 13	East Hull	Home		
14 th June 13	Skirlaugh	Home		
28 th June 13	Leigh Miners Rangers	Away		
29 th June 13	Skirlaugh	Away		
12 th July 13	West Hull	Home		
19 th July 13	East Leeds	Home		
26 th July 13	Siddal	Away		
9 th August 13	Wath Brow Hornets	Home		
16 th August 13	Wigan St Judes	Home		
30 th August 13	Lock Lane	Home		
6 th September 13	Hull Dockers	Away		
13 th September 13	Skirlaugh	Away		
20 th September 13	Siddal	Home		
27 th September 13	Thatto Heath Crusaders	Away		
4 th October 13	Leigh Miners Rangers	Home		
18 th October 13	Wigan St Patricks	Away		
TBC	West Hull	Away		

Summary (League Games) : Played 2 Won 1 Drawn 0 Lost 1
Points: For 36 Against 36

Game Time

EGREMONT Royal Blue, White & Red	Referee Touch Judges	OLDHAM Red & White
Ryan Barnes	1	Tom Whitehead
Lewis Beckwith	2	Mo Agoro
Matthew Bewsher	3	Ben Wood
John-Paul Brocklebank	4	Steven Nield
Kevin Brown	5	Dale Bloomfield
Paul Corkhill	6	Lewis Palfrey
Rhys Davies	7	Brett Robinson
Richard Farrer	8	Phil Joy
Matthew Garner	9	Sam Gee
Kieran Glenn	10	Jason Boults
Johnny Goulding	11	Josh Crowley
Brad Hailes	12	Danny Langtree
Matthew Henson	13	Mark Hobson
Anthony Leak	14	Adam Files
James Newton	15	Paddy Mooney
Jack Stainton	16	Kenny Hughes
Daniel Telford	17	Danny Whitmore
Coach: Colin Armstrong Rob Purdham		Coach: Scott Naylor

Welcome to this afternoon's Sponsors

TOP TACKLER/CHAMPAGNE MOMENT/MATCH BALL/MAN OF THE MATCH:

Phil Jennings - NRL

Alan Hale

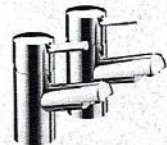

**Plumbing and
Central Heating Ltd**



**For gas, oil, solid fuel
and renewable energy
boiler installation
Central heating
Underfloor heating
Bathrooms and
other plumbing**

*Wishing Egremont Rangers
Every success for the
forthcoming season*

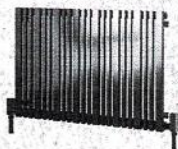

Free Estimates

Tel: 01946 841540

Mob: 07778 763 769

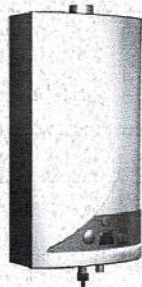

THE FITNESS FACTORY GYM

Opening Times:

Saturday 9am-1pm

Monday - Friday 9am-8pm

Sunday 11am-1pm



Fast Tanning Sunbed

£5.50 for 10 minutes or £27.50 for 6 sessions

Sunbed creams and sprays available

Equipment

**Fast tanning sunbed, treadmill, concept rowers, steppers,
exercise bikes, resistance machines and free weights**

Prices

Per workout £4.00, OAP £2.50

£30.00 per month cash OR

£25.00 per month direct debit



St Bridget's Lane, Egremont

Tel: 01946 824157



www.thefitnessfactorygym.co.uk (proprietors: M Jolly & P Calvin)



HENRY GRAHAM



Bridge End Garage, Egremont, Cumbria

01946 820244



**NEW Colour Foam
Automatic Car Wash**

Jet Washes

Car Vac & Fragrance

Full Convenience Store, Off Licence

FREE Cash Machine

All your needs on one site

Hartley's

Quality Traditional Ice Cream

*"Hartley's Ice Cream
is available in over
fifty flavours"*



*"We have been based
in the Creamery
for over forty years"*

Our Ice Cream is made to the same recipe as it was seventy years ago, with quality being the utmost priority

The Ice Cream is freshly made daily in the creamery and sold from the creamery shop, and our mobile vans

Customers come from far and near to buy a "Hartleys" because of its good name and reputation, with vanilla still proving to be the most popular flavour

*"Vanilla has always been
and still is the
most popular flavour"*

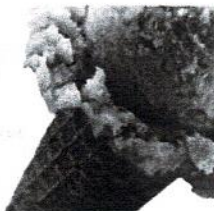

*"Hartley's Ice Cream
has been established
for over seventy years"*

The Creamery can be found at the South End of the Main Street, at 24 Church Street, Egremont 01946 820456

Also at

Beach Shop & Tea Room, St Bees 01946 820175

Wishing Egremont Rangers

all the best for the forthcoming season

**CELEBRATING OVER
ONE HUNDRED YEARS
OF QUALITY SERVICE**



**WILSON BUTCHERS Ltd
29 Main Street, Egremont
Est. 1906**

**All our LAMB, BEEF & PORK
are sourced from local farmers**

**We know where they were bred and what they were fed.
We only buy the best**

**Retails & Wholesale Butchers
Suppliers to Local Restaurants
Specialist range of Sausages.**

**Our own Black Pudding, Haggis & Brawn
Our grandfather, Richard (Dick) Wilson opened his butchers shop
at 68 Main Street, Egremont, in March 1906 to serve the people
of Egremont with quality lamb, beef and pork.**

**In 1935 he moved his family across the road to 29 Main Street
to continue that service. We have always followed in that tradition
giving our customers only the best quality meat, sourced from local farms.**

J D MOORE

**JOINERY &
HARDWARE STORE**

*Row Mill
GOSFORTH*

- **Timber Sales**
- **DIY Tools & Accessories**
- **Key Cutting**
- **Trade & Public**
- **Ironmongery Sales**
- **FREE Local Timber Delivery**

Tel: 019467 25692

Email: j.moore101@btinternet.com

JENKINSON'S



Teleflorist

TELEFLORIST

***Flowers for that
Special Person***

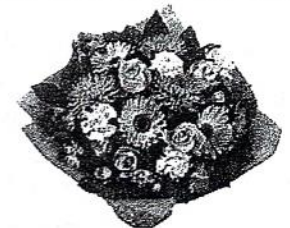

26 Market Place, Egremont

Tel: 01946 820413

R NAPIER & SON

HIGH CLASS FAMILY BUTCHERS



For High Quality
Beef, Pork
& Lamb

Cumberland
Sausage
our speciality

14 St Bridget's Lane, Egremont
01946 828151

Quality Installations since 1989



Windows • Doors • Conservatories



FREE Quotations... 01946 823823

Design ✓ Friendly Service ✓ Installation ✓ Reliable Aftersales ✓



Cumberland

WINDOWS • DOORS • CONSERVATORIES

Showroom: UNIT 5, BRIDGE END IND. ESTATE, EGREMONT FENSA
* no obligation estimate



East Road Garage
(Egremont) Ltd

East Road, Egremont,
Cumbria, CA22 2EB

Sales: 01946 823838

Service: 01946 820266

www.eastroadgarage.co.uk



A family car for every family

Your local dealer for Sales, Services, Parts & Rapid Fit
Also Petrol & Convenience

Egremont Market Hall

Egremont Market Hall has a large hall with a capacity of approximately 300 and can be used for a variety of functions at affordable rates. The hall boasts a fully stocked bar which is run by the Egremont Rugby League Club and they are happy to accommodate specific requests where possible.

There is a supper room upstairs accessible if necessary by a stair lift - this room holds approximately 60 people.

A meeting room is also available for hire and this room accommodates up to 15 people so for those small meetings, this room is ideal.

The boiler and crockery is available to hire at the low cost of £3.

The current prices (up to 31.3.2012) are:

Main Hall	£15 per hour
Main Hall with bar	£18 per hour
Half Main Hall	£10 per hour
Supper room	£10 per hour
Meeting room	£8 per hour

For more information please contact
Margaret or Geraldine on 01946 820254

Responsible
Encouraging
Sporting
Positive
Enjoyable
Considerate
Tolerant

a code of conduct
the player

"I'm watched and scrutinised
so I must be
responsible"

RESPECT

A SHARED RESPONSIBILITY FOR THE COMMON GOOD

RUGBY LEAGUE: It's a whole different ballgame. RFL



Signs
 Vehicle Graphics
 Banners
 Printed Clothing
 Embroidered Clothing
 Logo Design

Stickers & Labels
 Canvas printing
 Business Stationary
 Posters & Flyers
 Promotional Items

Brewery Yard Ind Est, Birks Road, Cleator Moor, Cumbria O1946 81000
www.asdesigncumbria.com

Anti-Racism Policy

The RLF's 13-point Action Against Racism policy clearly states it will not tolerate racism of any kind and will take specific action against spectators who engage in racist chanting, abuse or intimidation.

Rugby League is a great family sport and with this in mind action will be taken against spectators who use foul and abusive language.

Tom Hoyle

Rugby League Services Communications Officer
 The RFL, The Zone, St Andrews Road,
 Huddersfield, West Yorkshire HD1 6PT
 Phone: 01484 448009
 email: tom.hoyle@rfl.uk.com

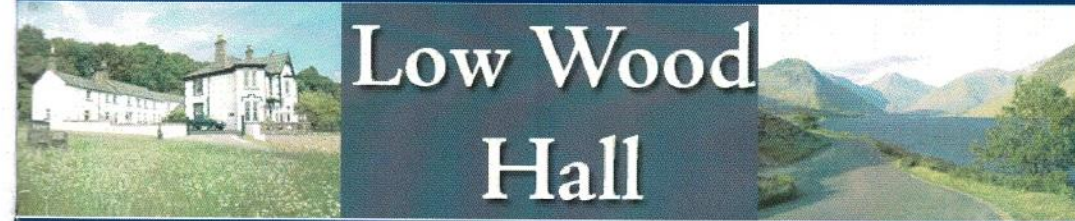

Low Wood Hall

Hotel & Restaurant



*Experience the difference in the
Western Lakes and our unique,
relaxed style of hospitality at
Low Wood Hall*

Nether Wasdale, Cumbria, CA20 1ET

Tel: 019467 26100

Fax: 019467 26111

Email: reservations@lowwoodhall.co.uk

Website: www.lowwoodhall.co.uk