

ABBEY NATIONAL

A new Agency has been appointed by the Abbey National Building Society where you can now get advice on the various ways of saving

Don't Pay Tax on Your Savings

GET A LITTLE MORE FOR YOUR MONEY
BY CONTACTING OUR LOCAL AGENT

Laidlaws

6 Wesley Street, Castleford

Phone 6328



SPORTSGEAR

(HUDDERSFIELD) LTD.

**1 BROOK STREET
HUDDERSFIELD**

Tel. Hudd. 33045

Specialists in Equipment for Rugby
League Football and all leading Sports

A SERVICE SECOND TO NONE

For Industrial Window Cleaning
Fast and Efficient Car Washing
Fitted Carpet Cleaning

Consult

Castleford Cleaning

Centre

WEST STREET

Telephone 3894

C. NEWBOULD

**2b BEANCROFT ROAD
CASTLEFORD**

TELEPHONE 2287

HEARING AIDS (Rent or Buy)

Photographic Processing with Free Film
on 126 and 135 Colour Films

For Your Next Suit
Why Not Try

DAVID WARREN

of

**WESLEY STREET
CASTLEFORD**

QUALITY AND SERVICE

Tel. Castleford 4255

Rugby League Football at Wheldon Road

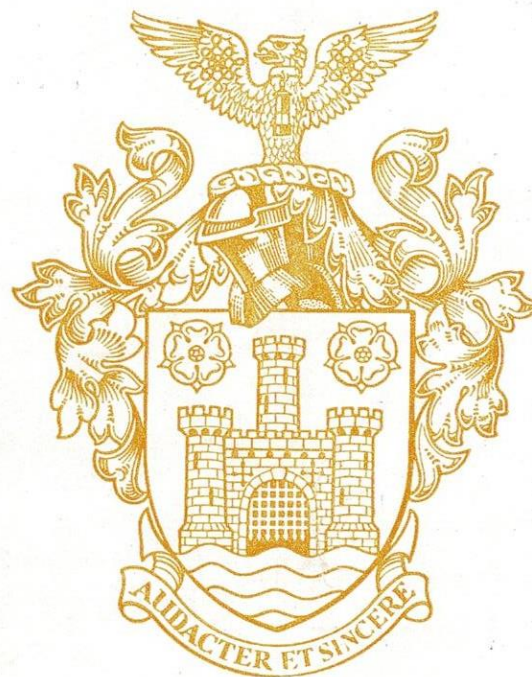

CASTLEFORD 12

V

OLDHAM 25

SUNDAY, 7th APRIL, 1974

Kick-off 3-0 p.m.

No 0287

5p

OFFICIAL PROGRAMME

5p

GUARDS JACKETS

Quality Menswear

SUMERLAND KNITWEAR

by

PAUL

FLAIR TIES

TROUSERS

59 Bridge Street

MR. HARRY SUITS

Castleford

DOUBLE TWO SHIRTS

SHIRTS

Tel. 2835

W. PENNINGTON

FOR

SPORTS GOODS

Football - Cricket - Tennis - Table Tennis
and all Sports Equipment

**67 BRIDGE STREET
CASTLEFORD**

Phone 2912

**CO-OPERATIVE RETAIL
SERVICES LTD.**

Goldcross Branch

for

COLOUR TELEVISION

RENTAL, EASY TERMS OR CASH
SAME DAY SERVICE

Castleford, Pontefract & South Elmsall
Tel. Castleford 3221

**The Pontefract and
Castleford Express**

Reports

ALL

LOCAL

SPORTING NEWS

Telephone 2676

Geoffrey Watson

& Son

FUNERAL DIRECTORS

Funerals & Cremations
Completely Furnished

Residence: 12 Front Street, Glasshoughton

Works: Florence Street, Castleford
20 Mill Avenue, Pontefract (4508)

Bellamy's

POMFRET CAKES

Joseph Bellamy & Sons Ltd., Wheldon Road

CASTLEFORD

Tel. 3531/5 (5 lines)

CASTLEFORD RUGBY LEAGUE FOOTBALL CLUB LIMITED

Chairman:

Mr. P. D. BRUNT

Vice-Chairman:

Mr. L. GARBETT

Directors:

Mr. R. SIMPSON

Mr. W. E. BROXUP

Mr. F. JONES

Mr. G. GREGORY

Mr. G. N. HARDY

Dr. I. BUTLER

Mr. E. CLAY

Chairman, R.L. Council:

Mr. R. SIMPSON

Chairman, R.L. Executive Committee:

Mr. R. SIMPSON

Yorkshire County Representative:

Mr. W. E. BROXUP

Secretary:

Mr. D. TIFFANY

Hon. Club Doctor:

Dr. I. BUTLER

Masseur:

Mr. J. MALPASS

Physiotherapist:

Mr. F. WHITEHEAD

1st Team Coach:

Mr. JOHN SHERIDAN

'A' Team Coach:

Mr. DENNIS HARTLEY

Groundsman:

Mr. ALBERT LUNN

Pools Promoter:

Mr. R. HART

Ground: WHELDON ROAD, CASTLEFORD (Tel. 2674)

CLUB NOTES

For this, our penultimate home league fixture of the season, we welcome to Wheldon Road the Officials, Players and Supporters of Oldham R.L.F.C.

They are deeply involved in the First Division relegation battle, now four points behind Castleford with the same number of matches played. Our position of course has been greatly eased by taking five points from our last three away fixtures at Bramley, Whitehaven and Rochdale. A success to-day would remove any doubt of First Division football being played at Wheldon Road next season.

Oldham have, throughout the season made strenuous efforts to strengthen their team, signings including Terry Clawson from Leeds, David Treasure from Bradford and Ian Holland from Salford. One of our former players, Dickie Brown, has recently been signed from a local amateur club and has appeared in their first team in recent matches.

Oldham also signed during the

season Stephen Lund, a promising winger from our "Under 17" team.

They have as their coach Griff Jenkins, formerly with Salford, who took over the reins this season from Graham Starkey who went to Wigan.

We can expect a hard-fought game this afternoon, but we would also like to see a clean, entertaining exhibition of rugby.

The last time we met at Castleford in a league fixture was in the 1962-63 season and the players involved in that game will conjure up a few memories.

**LAST HOME LEAGUE MEETING
(1962-63)**

Castleford 22 - Oldham 4

Castleford — F. Dickinson; Gamble, G. Ward, M. Battye, Cartwright; Hardisty, Hepworth; Tonkinson, J. Ward, Grace, W. Bryant, Walker, Sheridan.

Oldham — Noon; Elliott, Donovan, Nester, Simms; Kellett, Fallon; Mumberson, Taylor, McIntyre, Johnson, Rae, Parker.

CLUB NOTES—Continued

The league table below shows the team positions after matches played March 31st.

	P	W	D	L	Pts
Salford	24	20	1	3	41
St. Helens	25	19	1	5	39
Leeds	23	17	1	5	35
Widnes	26	14	1	11	29
Warrington	25	14	1	10	29
Dewsbury	25	14	1	10	29
Wakefield	25	14	0	11	28
Featherstone	25	12	1	12	25
Castleford	27	11	3	13	25
Wigan	24	10	2	12	22
Rochdale	25	10	2	13	22
Bramley	25	9	3	13	21
Oldham	27	10	1	16	21
Hull K.R.	27	7	2	18	16
Leigh	26	7	0	19	14
Whitehaven	27	5	0	22	10

'A' TEAM NOTES

Our 'A' team will not be achieving the double this season, having been eliminated from the Y.S.C. Cup Competition in the Second Round at Wakefield by 11 points to 9, scoring three tries against one but being unable to kick any goals.

They are, however, in joint top position in the league table below, which indicates the top positions.

THE YORKSHIRE SENIOR COMPETITION

League Table up to and including 27th March, 1974

	P	W	L	D	Pts
Wakefield T.	22	17	3	2	36
Castleford	24	18	6	0	36
Featherstone R. ...	25	16	8	1	33
Bradford N.	21	13	7	1	27
Dewsbury	24	13	10	1	27
Bramley	21	12	9	0	24

Trevor Briggs, full back and skipper, has been chosen "Player of the Season" by the Castleford Supporters Club and few fans will quibble about their choice. An excellent club man who gives 100% effort in everything he does and well worthy of the honour.

Next Home Match

**1st TEAM v
FEATHERSTONE ROVERS
Easter Monday, April 15th
Kick-off 7-30 p.m.**

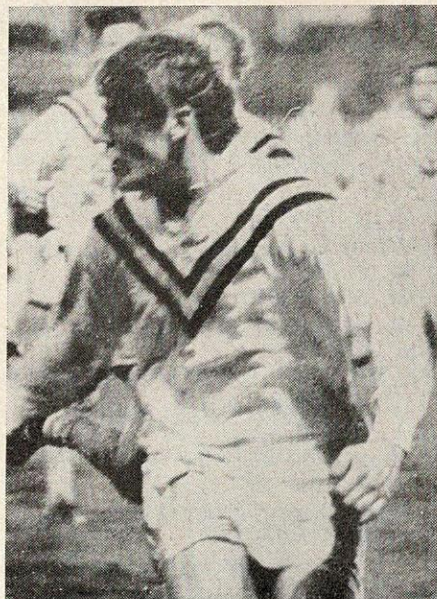

Wing or centre threequarter John Joyner was signed from the junior side on May 26, 1972, and four months later he was making his first team debut in the home game against Bramley.

On December 22nd of that first season John had the satisfaction of scoring the first senior try, against Hull, to set the pattern for quite a reputation for scoring tries.

In the dozen first team outings John had last season he collected three tries and this campaign he has trebled that amount.

John's outstanding achievement was in the first round of the Player's No. 6 competition when he equalled the record number of tries scored by a back when touching down five times against amateur s Millom.

But for his breaking his collar in the league game against Bramley in November he might have been nearer the target which coach John Sheridan has set him—20 tries.

THREE 'n' EASY



AGENTS WANTED

**WHY NOT BECOME AN AGENT?
HERE ARE EIGHT REASONS WHY YOU SHOULD**

1. You can have a FREE season ticket.
2. You will be paid commission and expenses on all money collected.
3. You will get a commission bonus on all major prize money won by your members.
4. You will qualify for all agents' special draws that are made.
5. You will qualify to participate in a FREE weekly draw for a valuable gold plated 25 jewelled wrist watch (ladies or gents).
6. You will be invited to all agents' nights and special social evenings.
7. You will have full consideration for any all-ticket matches.
8. You will be making a direct contribution towards development of the Castleford R.L.F.C.

TEAR OFF AND POST OR DELIVER THIS FORM FOR FURTHER DETAILS OF HOW EASY AND INTERESTING AN AGENCY CAN BE

CUT ALONG THIS LINE

To: RON HART
CASTLEFORD R.L.F.C. DEVELOPMENT ASSOCIATION
SYKES STREET, CASTLEFORD

I am interested in becoming an AGENT of the THREE-'N'-EASY Weekly Draw. Please let me have full details. (I am over 18).

NAME

ADDRESS

If you are interested in MEMBERSHIP ONLY please give your Newsagent's Name and Address or District if known.

.....
.....

FOR YOUR NEXT OUTING

CONTACT

HUBY'S
KINGFISHER COACHES

Phone WHITLEY BRIDGE 220

For all cleaning requirements contact:

CLEANALL (LEEDS) LTD.

TOWER LANE
ARMLEY
LEEDS LS12 3SD
Tel.: LEEDS 633121/4

OFFICE — WINDOW & CARPET CLEANING SPECIALISTS

Rugby League's richest prize!
Player's N°6 Trophy
The outstanding feature of every season

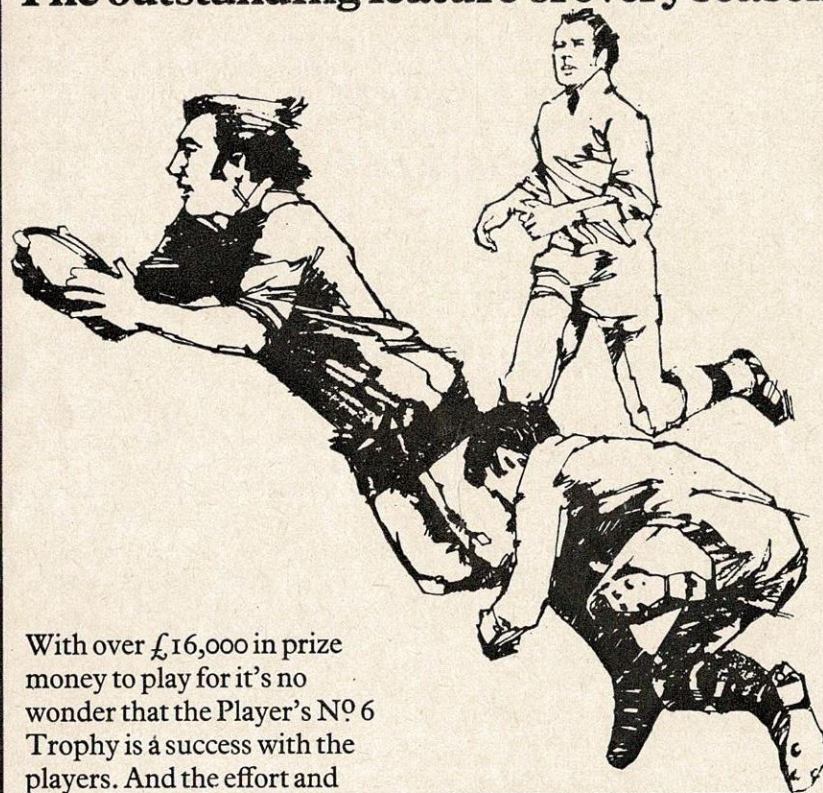

With over £16,000 in prize money to play for it's no wonder that the Player's N°6 Trophy is a success with the players. And the effort and skill they put into capturing the Trophy has made sure that this 5 round, 32 club knockout series is a hit with the spectators too.

The Player's N°6 Trophy really is Rugby League's richest prize — in every sense.

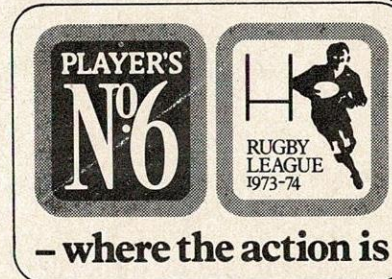

— where the action is

PNS 577A

EVERY PACKET
CARRIES A GOVERNMENT HEALTH WARNING

DARLEY'S GOLD MEDAL ALES

Can be obtained from the following Houses:

CASTLEFORD	
MINERS' ARMS	Prop.: E. McNeil
GEORGE & DRAGON	" F. Hallsworth
GARDEN HOUSE	" J. Spence
WHELDAL HOTEL	" F. J. Higgins
HIGHTOWN HOTEL	" T. Ramsden
LANCS. & YORKS.	" N. Hanson
4 LUMLEY STREET	" M. Miles
NORMANTON	
GOOD HOPE INN	" D. Pugh
JUNCTION HOTEL	" J. Wormley

CASTLEFORD 12

Full Back	
1—Trevor BRIGGS
Threequarters	
2—Steve BRUNYEE
3—Keith WORSLEY
4—John JOYNER
5—Alan LOWNDES
Half Backs	
6—Phil JOHNSON
7—Gary BROOKE
Forwards	
8—Alan ACKROYD
9—Clive DICKINSON
10—Chris FORSTER
11—Dennis FOWLER
12—Geoff LLOYD
13—Steve NORTON
Substitutes	
14—Geoff CLAUGHTON
15—Robert SPURR

Referee: Mr. R. WOOD (Dalton-in-Furness)

Get Your New or Second Hand Car

FROM
**J. SIMPSON
& SONS**
Limited
GLASSHOUGHTON

Your Austin - M.G. - Wolseley
Triumph Dealer

Telephone
Castleford 2127, 2066 & 4127

NICHOLSON & ROBINSON

ELECTRICAL CONTRACTORS

Castleford

ALL ELECTRIC SERVICES
ESTIMATES FREE
FACTORY MAINTENANCE
POWER AND LIGHTING

C. NICHOLSON
"Woodroyd," Wood Lane
Whitwood, Castleford

FOLLOW YOUR TEAM

with
**WALLACE
ARNOLD**
Carlton Street, Castleford
Tel. 2778-3020

OLDHAM 25

Full Back	
1—Martin MURPHY
Threequarters	
2—Eddy BARTON
3—Phil LARDER
4—Tony WAINWRIGHT
5—Ian HOLLAND
Half Backs	
6—Dave TREASURE
7—Mick McCONE
Forwards	
8—Keith ASHCROFT
9—Dicky BROWN
10—John MAY
11—Brian GREGORY
12—Bob WELDING
13—Fred HALL
Substitutes	
14—Mike Elliott
15—Tony Peters
Touch Judges: Mr. D. C. Holden & Mr. W. H. Barker	

ANNE DAY

Market Hall
Castleford & Pontefract

★
FOR THE BEST SELECTION OF
**BABY & CHILDREN'S
WEAR**

ALL LEADING MAKES AVAILABLE

SAVINGS GROW FASTER WITH Money culture AT THE

Your Agent:
HARRY HARRISON & SON
WESLEY HOUSE,
3 & 5 WESLEY STREET,
CASTLEFORD - TEL. 3253



SIM STANKLER

Credit with
Quality

96 CARLTON STREET
CASTLEFORD

Tailor - Outfitter

ONLY THE
Rugby Leaguer **BEWARE OF IMITATIONS**

is devoted entirely to
rugby league

And has been for over a quarter of a century
Ask your newsagent to order your copy today or complete
the order form for delivery to your home

You save money by taking the full season's subscription

TO THE PUBLISHER, RUGBY LEAGUER, 164 COLLEGE STREET,
ST. HELENS, LANCs.

PLEASE POST RUGBY LEAGUER TO ME EACH WEEK FOR 13 WEEKS (63p) 26 WEEKS (£1.25)
FULL SEASON (£1.75)

AS THE LEAGUER IS NOT PUBLISHED DURING THE CLOSE SEASON THE SUBSCRIPTION
WILL CONTINUE INTO THE FOLLOWING SEASON UNTIL THE EXPIRY DATE

I ENCLOSE REMITTANCE VALUE _____ (BLOCK LETTERS PLEASE)

NAME _____ (Delete words not applicable)

ADDRESS _____

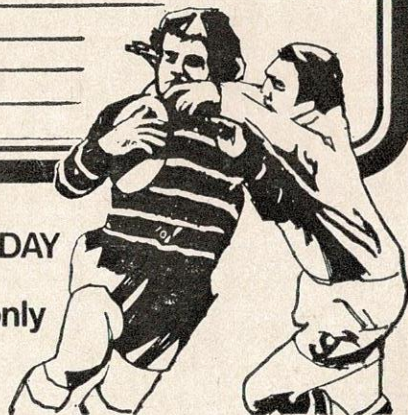

EVERY WEDNESDAY
throughout the
season and still only
4p weekly



HICKSON & WELCH LTD.

manufacturers of

ORGANIC CHEMICALS

THE 1974 CLUB CHAMPIONSHIP

Sixteen clubs will qualify for the privilege of competing for the 1974 Club Championship—a new end of season competition which substitutes for the former "Top 16" play-off which has been made redundant by the introduction of two divisions.

Three Second Division Clubs—at least—are guaranteed qualifiers because the top twelve Second Division Clubs are playing off for these places as follows:

1st Leg

Weekend 30 March. 1st Round

In this round the top team plays the twelfth, the second plays the eleventh and so on. The higher placed team in any pair has choice of playing at home or away in the 1st Leg.

Weekend 6 April. 1st Round 2nd Leg

Saturday 13 April. 2nd Round 1st Leg

The highest placed team of the 1st Round survivors play the lowest and so on.

Easter Monday, 15 April. 2nd Round 2nd Leg

The thirteen other teams having the highest number of merit points will join these three to make up the number to sixteen. The positions in the final League tables gain merit points (30 points for the top of Division One, 29 points for the second from the top down to one for the bottom club of Division Two), as do promotion (add four for promotion, subtract four for relegation) and all Knock-out Competitions (3 points for every game won).

The merit points which clubs have gained from Knock-out Competitions so far are given in the next column. It gives a fair

indication of which clubs have already secured for themselves places in the play-off but other places are still wide open. The final League position and the promotion/relegation battle will all play their part in determining good fortune for some and bad luck for others. One thing is certain, the sixteen most successful clubs of the season will be taking part.

MERIT POINT TABLE

Barrow	0	Keighley	9
Batley	3	Leeds	36
Blackpool	0	Leigh	12
Bradford N.	12	Oldham	3
Bramley	24	Rochdale H.	24
Castleford	18	Salford	21
Dewsbury	15	St. Helens	24
Doncaster	0	Swinton	9
Featherstone	24	Wakefield T.	18
Halifax	3	Warrington	45
Huddersfield	3	Whitehaven	9
Hull	0	Widnes	12
Hull K.R.	9	Wigan	18
New Hunslet	0	Workington	18
Huyton	3	York	3

If clubs tie on merit points they can either play each other (if a convenient date can be arranged which does not affect the match programme as a whole) or toss a coin to determine which has precedence in the Merit Points Table.

The first round of the competition proper will be the weekend of Saturday, 20 April, 1974, and subsequent rounds will be on successive weekends culminating in the Final on Saturday, 18th May, 1974, which will be on a neutral ground. All rounds will be on the "sudden death" principle with the club having the higher number of merit points in any one game having the privilege of a home fixture (except as stated above, for the Final).

APPEARANCES & SCORERS — 1973-74

FIRST TEAM

Up to and including March 31st

	App.	Goals	Tries	Pts.
R. Appleyard	13	—	3	9
A. Ackroyd	26	2	7	25
C. Birdsall	9	—	—	—
T. Biscomb	2	—	1	3
T. Briggs	38	—	9	27
G. Brook	24	—	4	12
S. Brunyee	15	—	1	3
T. Chawner	13	—	—	—
G. Cloughton	8	—	—	—
A. Dickinson	1	—	—	—
C. Dickinson	13	—	1	3
D. Foster	4	—	1	3
C. Forster	12	—	1	3
D. Fowler	18	—	—	—
P. Higgins	21	—	4	12
Phil. Johnson	21	—	5	15
J. Joyner	27	—	12	36
G. Knight	26	—	9	27
G. Lloyd	37	118	14	278
B. Lockwood	21	—	4	12
A. Lowndes	26	—	14	42
A. Miller	18	—	3	9
J. Naylor	6	—	1	3
R. Newton	25	—	9	27
S. Norton	20	—	4	12
M. Redfearn	37	26	—	52
J. Richardson	1	—	—	—
L. Shaw	2	—	—	—
R. Spurr	22	—	5	15
G. Stephens	31	2	10	34
C. Wallis	27	1	1	5
K. Worsley	28	—	9	27
	149	132	694	

'A' TEAM

Up to and including March 31st

	App.	Goals	Tries	Pts.
R. Appleyard	1	—	—	—
A. Ackroyd	2	10	1	23
A. Baker	16	—	5	15
C. Birdsall	15	22	3	75
T. Biscomb	12	—	2	6
G. Blakeway	2	3	—	6
G. Brook	6	—	1	3
S. Brunyee	9	—	4	12
T. Chawner	11	2	1	7
G. Cloughton	20	17	8	58
T. Dean	3	1	—	2
A. Dickinson	9	—	5	15
G. Dickinson	8	—	1	3
P. Downham	4	—	—	—
S. Fenton	6	—	1	3
C. Forster	2	—	—	—
D. Foster	8	—	7	21
D. Fowler	9	—	1	3
B. Garbett	19	—	9	27
D. Hargrave	1	—	—	—
D. Hartley	6	—	1	3
R. Hepton	14	—	5	15
P. Higgins	4	—	4	12
J. Huddleston	6	—	—	—
K. Johnson	5	—	—	—
Phil. Johnson	12	—	7	21
Pt. Johnson	16	—	4	12
J. Joyner	5	—	2	6
G. Knight	6	9	4	30
B. Lockwood	4	—	4	12
A. Lowndes	1	—	2	6
A. Marshall	7	—	—	—
A. Miller	7	—	1	3
J. Naylor	2	—	—	—
R. Newton	2	—	1	3
S. Norton	3	—	1	3
C. Pickerill	21	—	3	9
S. Pincher	5	—	1	3
J. Richardson	23	—	16	48
L. Shaw	8	—	3	9
R. Spurr	9	—	1	3
C. Wallis	5	—	1	3
James Walsh	9	7	3	23
John Walsh	14	—	12	36
D. Woodall	13	—	1	3
K. Worsley	2	—	2	6
	71	128	526	

FIXTURES — 1973-74

FIRST TEAM

'A' TEAM

Date	Opponents	Grnd.	Result	Date	Opponents	Grnd.	Result
Aug. 17 (F)	WAKEFIELD TRINITY	7-30	H L 14-21	Aug. 18 (S)	Batley	3-00	A W 17-16
21 (Tu)	HUDDERSFIELD (T.V. Floodlit Comp. Prelim. Rnd. 1st Leg)	7-30	H W 32-10	25 (S)	YORK	3-00	H L 13-19
24 (F)	Widnes	7-30	A L 9-27	Sept. 8 (S)	Bramley	3-00	A L 10-18
31 (F)	YORK (Yorks. Cup 1st Rnd.)	7-30	H W 32-8	14 (F)	FEATHERSTONE ROVERS	7-30	H W 22-7
Sept. 9 (Su)	ROCHDALE HORNETS	3-00	H W 21-19	21 (F)	HALIFAX	7-30	H W 12-8
15 (S)	MILLOM (Players No. 6)		H W 88-5	29 (S)	Bradford Northern	3-00	A L 12-16
23 (Su)	Warrington	3-00	A L 5-22	Oct. 6 (S)	BRAMLEY	3-00	H W 14-10
30 (Su)	LEIGH		H W 24-9	13 (S)	Huddersfield	3-00	A W 18-12
Oct. 5 (F)	Salford	7-30	A L 5-16	20 (S)	HULL	3-00	H W 20-10
10 (W)	AUSTRALIA	7-30	H L 10-18	27 (S)	Featherstone Rovers	3-00	A L 3-9
17 (W)	WIDNES	7-30	H D 15-15	Nov. 3 (S)	HULL KINGSTON ROVERS	3-00	H P'poned
24 (W)	Oldham	7-30	A L 13-14	9 (F)	Keighley	7-30	A L 3-10
28 (Su)	ST. HELENS	3-00	H L 7-17	16 (F)	BRADFORD NORTHERN	7-30	H W 20-18
Nov. 11 (Su)	WIGAN	3-00	H W 31-12	24 (S)	York	2-30	A W 19-7
17 (S)	Bramley	3-00	A D 8-8	Dec. 1 (S)	Dewsbury	2-30	A P'poned
25 (Su)	BRAMLEY	3-00	H L 10-14	7 (F)	WAKEFIELD TRINITY	7-30	H L 9-10
Dec. 1 (S)	Whitehaven	2-30	A W 11-9	15 (S)	Leeds	3-00	A P'poned
8 (S)	Leeds	3-00	A P'poned	22 (S)	HUNSLET	3-00	H W 22-13
15 (S)	DEWSBURY	3-00	H W 19-13	29 (S)	Hull Kingston Rovers	2-30	A W 51-0
23 (Su)	Hull Kingston Rovers	3-00	A W 22-15	Jan. 5 (S)	Hunslet	2-30	A W 22-10
26 (W)	Featherstone Rovers	2-30	A L 6-10	12 (S)	DEWSBURY	3-00	H W 23-10
30 (Su)	HULL KINGSTON ROVERS	3-00	H W 46-5	18 (F)	Halifax	7-30	A W 28-5
Jan. 1 (Su)	Leigh	3-30	A W 9-5	25 (F)	HUDDERSFIELD	7-30	H W 30-6
6 (Su)	SALFORD	3-00	H L 11-16	Feb. 2 (S)	Wakefield Trinity	3-00	A P'poned
11 (F)	St. Helens	7-30	A L 5-25	8 (F)	BATLEY	7-30	H W 61-5
13 (Su)	Dewsbury	3-00	A L 12-14	23 (S)	Hull	3-00	A W 35-20
20 (Su)	LEEDS	3-00	H L 12-20	Mar. 1 (F)	KEIGHLEY	7-30	H W 13-7
26 (S)	Wigan	3-00	A D 0-0	8 (F)	LEEDS	7-30	H W 30-6
Feb. 3 (Su)	BRADFORD NORTHERN						
	Rugby League Cup 1st Round	3-00	H L 4-15				
10 (Su)	Rochdale Hornets	3-00	A W 16-10				
17 (Su)	WHITEHAVEN	3-00	H W 36-12				
23 (S)	Rugby League Cup 2nd Round						
Mar. 9 (S)	Rugby League Cup 3rd Round						
17 (Su)	WARRINGTON	3-00	H L 6-14				
23 (S)	Rugby League Cup Semi-Final						
30 (S)	Rugby League Cup Semi-Final						
Apr. 7 (Su)	OLDHAM	3-00	H				
12 (F)	Wakefield Trinity	7-30	A W 15-14				
15 (M)	FEATHERSTONE ROVERS	7-30	H				

Thinking of Solid Fuel
CENTRAL HEATING ?

Then You Should Try

PARKIN

(CASTLEFORD) LIMITED

Bank Street, Castleford

Tel. 3051/2

SASCO

Timber Products Centre

SUPPLY EVERYTHING IN WOOD FOR
HOME, TRADE AND INDUSTRY —
AND A LOT MORE PRODUCTS TOO

**SOUTHERNS - EVANS
LTD.**

Lock Lane, Castleford
Telephone 3231/2

castletex
CLOTHES LIMITED

Makers of 'DATELINE 2000' Fashion Suits for Men

OFFER

SECURE EMPLOYMENT TO ALL TYPES OF FEMALE OPERATIVES,
SKILLED OR UNSKILLED, WORKING IN MODERN FACTORY WITH A
HAPPY BUNCH OF GIRLS, WITH SUBSIDISED CANTEEN FACILITIES
AND OWN BUS SERVICE TO VARIOUS OUTLYING DISTRICTS

CONTACT: FACTORY MANAGER

158 LEEDS ROAD, GLASSHOUGHTON, CASTLEFORD, YORKSHIRE, WF10 4PE

Telephone: CASTLEFORD 6237

Insist on . . .



SOFT DRINKS

For all occasions

Also BEER, WINES & SPIRITS

Littlewoods of Featherstone Ltd.

Tel. Pontefract 71540 & 72243 — Order Office 71052

Available at the International Bar

Nº 0528

Castleford Rugby League Football Club Limited.

**RUGBY LEAGUE FOOTBALL
WHELDON ROAD, CASTLEFORD**

Sunday, 7th April 1974 K.O. 3-00p.m.

**CASTLEFORD
V
OLDHAM**

CASTLEFORD 12 OLDHAM 25

From:

1 T. Briggs	1 M. Murphy <i>try</i>
2 S. Brunyee	2 E. Barton
3 K. Worsley	3 P. Larder <i>try</i>
4 J. Joyner <i>try</i>	4 T. Wainwright
5 A. Lowndes <i>try</i>	5 I. Holand <i>3 goals</i>
6 P. Johnson	6 D. Treasure <i>2 goals</i>
7 G. Brook	7 M. McCone
8 A. Ackroyd	8 K. Ashcroft
9. C. Dickinson	9 R. Brown
10 C. Forster	10 J. May
11 D. Fowler	11 B. Gregory
12 S. Lloyd <i>3 goals</i>	12 R. Welding <i>F Hall 2 tries</i>
13 S. Norton	13 F. Hall <i>J Farrell</i>
14 G. Claughton	<i>14. M Elliott</i>
15 R. Spurr	<i>15. T Peters try</i>

Referee: Mr. R. Wood

OFFICIAL TEAM SHEET

Adults 45p. & 40p.

Juniors 15p.