

ROCHDALE HORNETS

1st DIVISION MATCH

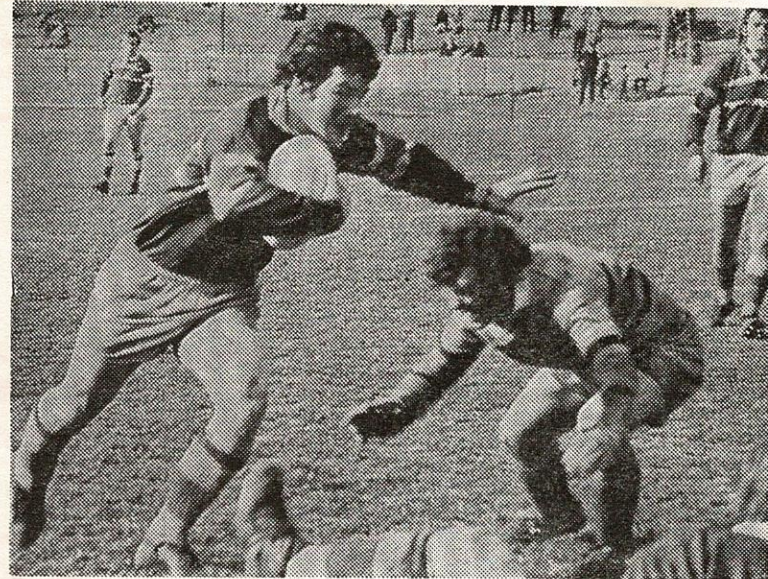

JOHN BUTLER

OUR PLAYER OF THE YEAR AND AUSTRALIAN TOURIST

HORNETS v OLDHAM

Monday, 15th April, 1974

ko 3.0 pm

5p

Rugby League's richest prize!

Player's N°6 Trophy

The outstanding feature of every season

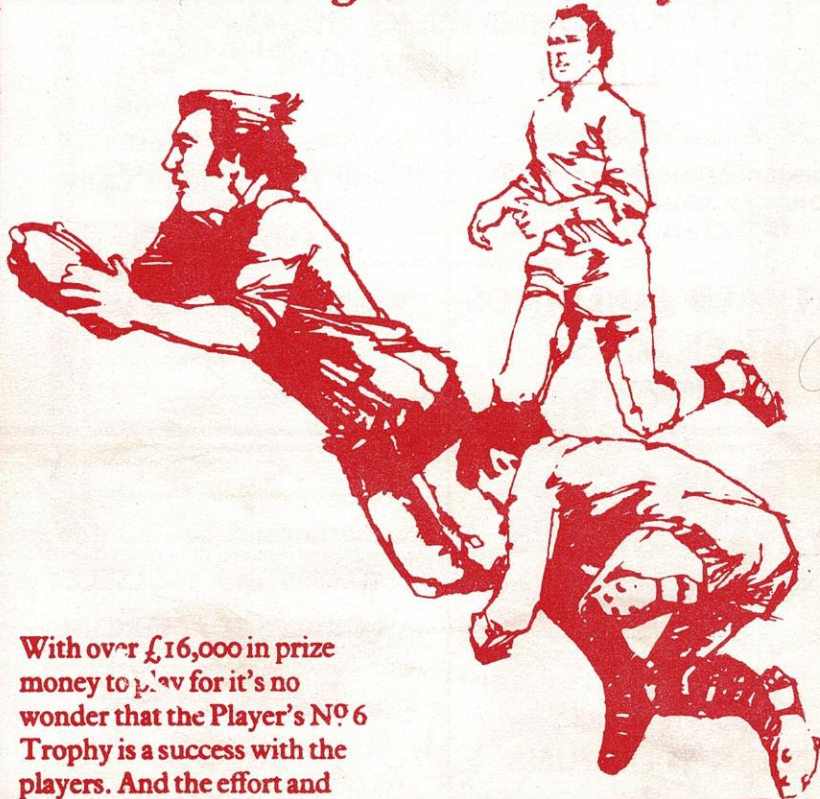

With over £16,000 in prize money to play for it's no wonder that the Player's N°6 Trophy is a success with the players. And the effort and skill they put into capturing the Trophy has made sure that this 5 round, 32 club knockout series is a hit with the spectators too.

The Player's N°6 Trophy really is Rugby League's richest prize — in every sense.



PNS 577A

EVERY PACKET
CARRIES A GOVERNMENT HEALTH WARNING

Send for brochure and price list

NORMAN WALSH

20 ST. HELENS ROAD, BOLTON, LANCs.

TEL.: BOLTON 61862

Also makers of Soccer Footwear, Athletics and Cricket Boots, Wrestling Boots,
Cycling Shoes and Golf Shoes

Worn by Rugby League Challenge Cup Winners, Rugby League League Cup Winners
and Lancashire Rugby League Cup Winners for the past ten seasons.

YEARSLEY

FROZEN FOOD SUPPLIERS

to

Caterers - Home Freezers - Hotels - Grocers and anyone

BELFIELD HALL FARM — ALBERT ROYD STREET

Rochdale 43501

Personal Attention

GUISEPPE
PETRILLO

Gentlemens Tailor

254 MILNROW RD, ROCHDALE

Tel: 33145

MUSIC
TIFANY'S
ROCHDALE
8 NELSON STREET, ROCHDALE TEL: 21000

LIGHT MEALS
STEAK
EGG
DISHES

DANCING IN
THE LUXURIOUS
ATMOSPHERE OF
ROCHDALE'S SELECT
LATE NIGHT
RENDEZVOUS

DANCING TO
THE
Utopia

WED. & THUR. 7.30-1a.m.
FRIDAY 7.30-2a.m.
SATURDAY 7.30-2a.m.
SUNDAY CLUB 7.30-11.30p.m.
TUESDAY AVAILABLE FOR PRIVATE HIRE

SCOTT C.

SUPPLIERS OF ALL BUILDING MATERIALS

Prompt Deliveries - Large Stocks

5 ALBION STREET — FAILSWORTH — MANCHESTER

Telephone: 061-681 9921 (2 lines)

Also incorporating—

CYRIL HEYWOOD LTD. — 321 LIVERPOOL ROAD — CADISHEAD

Russell Brothers

Builders Merchants for all Building Materials

PITT STREET and LOMAX STREET — ROCHDALE

Telephone: 45777

Bowden & Walsh Ltd.

Industrial Units for Lease — built to your requirements

Package deals our speciality
including Drawings and all Planning Details

LITTLEBOROUGH INDUSTRIAL ESTATE
BUTTERWORTH STREET, LITTLEBOROUGH, LANCs.

Telephones 78078 & 79920

GRINDROD

J. GRINDROD & SON LTD.

ROAD HAULAGE

ROAD MAKING MATERIALS

Python Garage, Todmorden Road, Littleborough

Telephone: 78824

FIRMA POWER TRANSMISSION LTD

UNION WORKS ROYTON

TELEPHONE: MAIN 4403 and 7801

TRANSMISSION AND BEARING STOCKISTS TO THE
ENGINEERING TRADE

Job opportunities at

TBA

We have various jobs with good rates of pay, some with overtime, for men on days, nights and shifts and for women on days in our

P.T.F.E. DIVISION

SEALING MATERIALS DIVISION

ASBESTOS TEXTILES DIVISION

REINFORCED PLASTICS DIVISION

ENGINEERING DIVISION

All offer

* Secure Employment

* Free overalls

—laundered free by us

* All other employee benefits of working with TBA

* Full Training—no experience required

* Subsidised meals

* Excellent facilities

—Medical and Recreational

Write, telephone or call to see us. We shall be pleased to meet you, show you the work and discuss in more detail the benefits of joining us
A 12a bus from the Town Centre will bring you right to our premises at
Rooley Moor Road, Spotland

PERSONNEL DEPARTMENT · TBA INDUSTRIAL PRODUCTS LTD

SPOTLAND · ROCHDALE · OL12 7EQ

TELEPHONE ROCHDALE 47422

Walters and Partington

Builders and Contractors

Building New Homes at: Rooley Moor, Royton, Chadderton, Middleton,
Golcar and Glossop

Full details from:—

BEAL LANE — SHAW

Telephone: Shaw 43123

Telephone: 70797

Telephone: 70797

Southerns & Evans Ltd

“SASCO” TIMBER PRODUCTS CENTRE HALIFAX ROAD HURSTEAD

For Timber - Windows - Cupboard Units - Doors and many other home improvement items

— RETAIL and TRADE SUPPLIED —

ROCHDALE HORNETS FOOTBALL CLUB CO. LTD.

Registered Office : Athletic Grounds, Rochdale.

Tel. 48004

Directors :

J. GRINDROD, Chairman.

R. HINDLE, Vice-Chairman.

L. ASHWORTH, A. ELLIS,

J. LEESON. R. TAYLOR.

Secretary : F. KERSHAW.

Pools Organiser : G. PARRY.

Club Doctor : Dr. M. HARRINGTON.

Coach : F. MYLER.

Assistant Coach : H. ENTWISTLE.

VICE-PRESIDENTS

J. Grindrod	H. Nellist	L. Kershaw	P. Burke
R. Hindle	T. Heneghan	I. Wood	B. Howarth
A. Hindle	G. Reed	W. Greenwood	H. Smith
R. Taylor	W. Cookson	R. Howarth	B. Jacques
P. Morgan	J. Needham	T. Westall	B. Lonsdale
E. Bowden	J. Thirsk	T. Smith	H. Wellbourne
L. Ashworth	W. Luff	R. Atkinson	F. Higginbottom
A. Ellis	D. Turner	R. Patterson	H. Calladine
F. Kershaw	W. Marsh	Mr. Glazzard	Mr. Taylor
F. Myler	H. Greenhalgh	Mr. Sutcliffe	A. Honeyman
H. Entwistle	B. Lord	B. Shepherd	R. Baker
G. Parry	J. Lord	K. Abbott	A. Ashworth
K. Brotherton	N. Schofield	P. Greenwood	W. Barker
H. Whittaker	B. Townsend	G. Mallinson	B. Brett
T. Lord	J. Collins	K. Dale	H. Faulkner
V. McGourley	T. Cryer	H. Clegg	W. Allen
E. Kershaw	J. Cryer	H. Spencer	J. Durkin
H. Greenwood	P. Howard	D. Porter	K. Fisher
A. Garner	B. Howarth	E. Ogden	F. Fielding
J. Smith-Butler	J. Leeson	H. Hey	E. Dawson
F. Kemp	W. Quinlan	T. Mercer	G. Taylor
J. Simpson	B. Ellis	G. Starkey	J. Horkins
A. Critchley	J. Duffy	E. Simpson	M. Harrington
A. Kershaw	S. Hoyle	Mr. Hesling	H. Hoyle
A. Kershaw (Sen.)	J. Ahern	C. Meadowcroft	I. Whittle
J. E. Grindrod	B. Lavelle	W. Brown	W. Edge
R. Kershaw	B. Greenwood	W. Farrow	E. Egan
P. Robinson	M. P. Wynn	D. Coulehurst	I. Ogden
J. Lythgoe	B. O'Day	G. Briggs	H. Nutter
W. Parry	M. Halsall	D. Nyland	L. Shepherd
T. Devaney	J. Mathews	K. Grieves	J. Haslam
N. Simmonds	K. Fielding	P. Lord	F. Wood
A. Barlow	A. Ward	P. Brown	F. Ellis
G. Wilson	A. Fearn	A. Pearson	T. Ginty
J. Bowdler	I. Hall	R. King	C. Coles
J. Brett	M. Fleming	A. Hollows	J. Blackstone
G. McMillan			

All your garden requirements available from stock at—

John Kay & Sons (Bury) Ltd

GEORGE STREET — ROCHDALE

Telephone: 40117

Coloured Flags - Walling Stones - Garden Edgings - Screen Walling
Blocks - Tiles - Roofing Felt, etc. — Daily Delivery Service

This is it. — **THE BIG ONE** —
Hornets v. Oldham. What a way to end an amazing season. Who would have thought at Christmas, when both teams took part in that fog-bound "derby" classic at Wattersheddings, that the season would have ended in such a traumatic fashion.

That Boxing Day game ended in victory for us and was in the middle of a superb run of 12 games without defeat. Oldham had gone through seven successive victories before that game. Alas for both clubs, darker days were just around the corner. Oldham won their next game against Whitehaven but since then have taken only five points from their League programme. We, on the other hand, continued the good run right until 9th February. That was the day we lost in the Players No. 6 final to Warrington.

Since then (these notes were written before the start of the Easter programme) we have drawn with Bramley and beaten Wakefield. A disastrous spell which has seen us clinging grimly on to our First Division place.

Oldham's purple patch in October, November and December, saw them chalk up successive victories over Castleford, Featherstone Rovers, Widnes, Wigan, Featherstone, St. Helens and Leigh.

At that stage of the season Oldham like ourselves, were looking forward to a good season in the

First Division. How times change. Still, whatever the situation, 'derby' games usually bring out the best in both teams, so we are confidently expecting a great game today.

Oldham this season have spent £30,000 on strengthening their first team pool. Terry Clawson, Brian Gregory, David Treasure and of course, our former second row forward Bob Welding have found their way to Watersheddings since the start of the season.

Incidentally, Bob Welding has impressed the Oldham supporters with his all-action displays, but was unlucky to be ruled out of last week's game at Castleford because of injury. The last three clashes between Hornets and Oldham have been very close. At this time last year we scraped home 14-12 at the Athletic Grounds, thanks mainly to a late try by Willie Aspinall and a fine touchline goal from Bill Holliday. In October last year, in a Floodlit Cup Competition we just managed to pip Oldham 4-0 at the Watersheddings and then there was that Boxing Day 15-11 win of ours against them at Watersheddings. The highlight of that game was, of course, Stuart Whitehead's sensational 70 yards try midway through the first half. A try never to be forgotten by those people fortunate enough to be there that day.

We can only hope today's game is as entertaining as that last clash. If it is we are in for a bumper end of season climax.

for Glassware

and BAR SUNDRIES

COIN AUTOMATIC CO. LTD.

HOTEL and CLUB FURNITURE
MILLS ELECTRIC BEER METERS
Installed and Maintained

Main Agents for . . .

Messrs. Gaskell and Chambers Ltd.

SPARTH MILL, CORPORATION ROAD, ROCHDALE

All deliveries completed within a maximum of seven days.

Rochdale 45502

Gatley 6040

Brian Batty of the Mail

John Butler's selection for the Great Britain's tour of Australia this summer was a little belated but still one of the most popular in the 26 strong squad.

It is generally accepted that all the players heading Down Under on May 23 are dedicated and determined to succeed in the quest to regain the Ashes.

But I was impressed by the immediate reaction of Butler when he discovered he was to replace Salford's Keith Fielding, who withdrew for personal reasons.

'I am not going out there to be a ham-and-egger,' he declared. 'I want to win a Test place.'

That honest approach is characteristic of a player who has quickly carved out a dazzling new career with Rochdale Hornets when he was almost swept up to the game's scrapheap.

There was a most unhappy chapter in the Butler success story when he was forced to retire injured in the Players No. 6 final against Warrington, after making a great start in this game. Fortunately,

Butler has made a habit of bouncing back as he did after packing in the game 12 months ago.

'I was fed up with travelling from my St. Helen's home to play for Kegihley and decided to call it a day,' he recalls.

'But when Rochdale came for me I had second thoughts and decided to play again.'

It was, of course, coach Frank Myler's experienced eye and sound judgement which prompted the Butler switch from loose forward to stand-off.

After winning recognition from Great Britain's selectors to travel to France as reserve, it must have been a disappointment to Butler to find he had failed to win an original place in the 26-strong tour party.

The value of Butler's inclusion is that he can play loose forward, stand-off or even centre for he is powerful, skilful and enthusiastic.

When he isn't working as a mechanic in a St. Helen's garage he is improving his home on

PAINTS OF ALL TYPES

and for every use

Houses, Workshops, Offices and Cars

★

J. H. ISHERWOOD

—(OILS & PAINT) LTD.—

ENTWISLE RD. : ROCHDALE

Telephone : 44294

FRED

BUTTERWORTH

AND CO.

Joiners and Builders

ESTIMATES FREE ON ALL WORK

★

Works :

Exmouth St., Rochdale 48521

Residence :

41 LOWTHER RD., ROCHDALE 48300

Telephone : Rochdale 47258

NEIL SIMMONDS

PRINTER AND
STATIONER

CLARKES LANE
ROCHDALE

UNIVERSAL

LAUNDRY

FOR ALL YOUR
CLEANING PROBLEMS

Buckley Hill Lane, Milnrow

Tel. 41711

Tel 41711

ROCHDALE'S LEADING INDEPENDENT TYRE SERVICE

PERSONAL

TYRE SERVICES LTD.

We offer the Personal Attention of the owners

Any size and make of tyre supplied

Prices to compete with any in town

Wheel Balancing and FREE Fitting

Stuart Street, off Fishwick Street, Rochdale

Telephone No. : 43939, or after hours 33455 or 79102.

HORNETS

- 1—CRELLIN, Jim
- 2—BRELSFORD, Norman
- 3—BROPHY, Tom
- 4—McGIFFEN, Steve
- 5—PRATT, Tony
- 6—BUTLER, John
- 7—HAMMOND John
- 8—BROWN, Eddie
- 9—CLARKE, Peter
- 10—HOLLIDAY, Bill
- 11—HODKINSON, Alan
- 12—FOGERTY, Terry
- 13—HALMSHAW, Tony
- 14—
- 15—

Referee :

R. JACKSON (Halifax)



Touch Judges :

J. Casey (St. Helens),

Orange Flag

K. Ashall (Prescot)

Red Flag

OLDHAM

- 1—MURPHY, Mick
- 2—BARTON, Eddie
- 3—LARDER, Phil
- 4—WAINWRIGHT, Tony
- 5—HOLLAND, Ian
- 6—TREASURE, Dave
- 7—McCONE, Mick
- 8—ASHCROFT, Keith
- 9—BROWN, Dick
- 10—MAYE, John *FALL*
- 11—GREGORY, Brian
- 12—WELDING, Bob
- 13—*HALL, Fred*
FARRELL
- 14—
- 15—

Wilfrid Lord & Sons

—(Decorators) Ltd.—

Directors : J. P. Lord, C. Lord.

Member of The National Federation of
Building Trades Employers

RAMSEY STREET, ROCHDALE

Telephone : ROCHDALE 43209

FOR ALL

PAINTING & DECORATING

E. HEPWORTH

STUART STREET
MARINE STORES

CASH BUYERS OF

RAGS, WOOLLENS, BAGGING

AND

NON-FERROUS METAL
IRON AND STEEL

NO FANCY PRICES OFFERED
BUT BEST PRICES PAID

RING ROCHDALE 47873.

T. Heneghan TURF
ACCOUNTANT

2-4 HEYWOOD ROAD, CASTLETON

Telephones 32937 and 33612

403 MANCHESTER ROAD, SUDDEN. Telephone 57487 & 57355

6 BLACKWATER STREET, ROCHDALE. Telephone 48571

SIMPSON STREET, MIDDLETON. Telephone MID 3340 & 3257

36 SHAWCLOUGH ROAD, ROCHDALE. Telephone 40985

23 TOWER STREET, HEYWOOD. Telephone 69956 & 60744

GENUINE NO LIMIT

SAM HOYLE

FAMILY
BUTCHER

TOP MARKET

Rochdale

Tel. : 46377

ANY MAKE OF NEW CAR SUPPLIED

★ Don't Gamble

WITH THE APPEARANCE
OF YOUR VEHICLE . . .

Ring
LIT'BORO
78351

LAKE GARAGE (SMITHY BRIDGE) LTD.

★
ACCIDENT REPAIR SPECIALISTS

Watchmaker and Jeweller ALLAN NUTTALL

Guaranteed Watch and Clock Repairs

ELECTRONIC TIMING

at the Lowest Cost in Town

Large Selection of

GIFTS AND JEWELLERY
POTTERY FIGURES AND CHINA
a Speciality

449 OLDHAM ROAD
ROCHDALE
TELEPHONE 47254

modern lines or looking into the past.

He spends hours poring over old programmes, enjoying reading about former stars and would, I reckon, be great material for a

PLAYER OF THE YEAR

Today we give pride of place to John Butler who will soon be flying off with the Rugby League Touring team to Australia.

So many supporters have asked if they can give a donation to assist with the extra expense that John will be facing, that we are holding a collection this afternoon on his behalf. The Colts team have offered to make the collection and it will take place at half-time today. We hope you will give generously.

Half Time Special

Dependant on Friday's half-time draw snowball not having been won the snowball will today have

sporting quiz panel.

He's a player anxious to enjoy every minute of this coming tour and most of it, I feel at the expense of the Australians.

advanced to £25.00 plus the normal £5.00 prize will make £25.00 which may be won for only 5p. Tickets are on sale at various parts of the ground, buy yours now and support our effort.

Forthcoming Attractions

Such is the state of Rugby League today that at the time of writing it is not known who we will play in the "1974 Club Championship" which will take the place of the Top 16 Play off of recent years. Sufficient to say that we will probably have a home game next Sunday and it will be necessary to watch the press for details.

ROCHDALE ELECTRICAL SUPPLIES HOOVER SPARES AND REPAIRS CENTRE

185 HALIFAX ROAD

Tel.: 40451

For All Your Spares Contact Above
HOOVER, HOTPOINT, SERVIS, ELECTROLUX
SPARES AND REPAIRS

Full Range of Reconditioned Vacs. and Washers in Stock

ROCHDALE HORNETS SUPPORTERS' CLUB

(" ONWARD, HORNETS, ONWARD! ")

HeadquartersAthletic Grounds (Premises: Hornets' Nest Bar)

President Mr. T. HENEGHAN

Chairman Mr. F. SELWAY

Hon. Secretary Mr. B. DUFFY, 11 Field Road, Firgrove, Rochdale

Hon. Treasurer Mr. J. F. LAW, 4 Reservoir Street, Rochdale

IN THE HORNETS NEST

We welcome Officials, Players and supporters of Oldham this afternoon for what should be the customary attractive game between the two clubs. Once again the Nest Bar is open for your liquid refreshment, will visitors please sign the book on entry. If you have not already obtained your Chester Cup draw tickets you may do so today the draw will take place on Sunday the 5th May, this draw is in aid of the John Butler tour fund. as this is probably our last first team game this season depending of course on any play-off that may come our way, I would like to thank all the staff that have worked so well together in all our bars, who will be carrying on through the summer at the Stock Car Meetings and other attractions during the close

season, we hope to find time for a few alterations and plenty of spit and polish,

SOUVENIERS

Our Shop is now open at the back of the main stand. Club ties are now on sale. You may purchase any of our Souvenirs during the close season we are always at the ground and only to pleased to help you. CLUB TIES £1.25

Tea Bars— Pie and Peas can be purchased at the main tea bar at the scoreboard end of the ground. We also have tea bars on the railway side of the ground and yet another one next to the main stand at the Nest Bar end. On sale now are mini Pops and cokes—just the thing for the children.

Agents Urgently Wanted

write phone or call:—

Mr. GEORGE PARRY,
ROCHDALE HORNETS F.C.,
ATHLETIC GROUNDS,
ROCHDALE.
Tel.: 48004 or 42430.

OVER £300 IN PRIZES

Departments :

PHONE : 47971 (three lines)

**BUILDERS' SUPPLIES
BAR IRON & STEEL
FURNISHING IRONMONGERY
GAS & STEAM TUBES &
FITTINGS. MACHINE &
SMALL TOOLS. DOMESTIC
HARDWARE. TRAVEL GOODS
RADIO & ELECTRICAL
HORTICULTURAL & GARDEN
SUPPLIES. CONSTRUCTIONAL
IRONWORK
MILL FURNISHINGS**

BATESONS LTD.

WHOLESALE AND RETAIL

Ironmongers and Factors

105-111 Yorkshire St., ROCHDALE

FIRST TEAM FIXTURES 1973-74		Apr. 7—Leeds Home 9-21	
Aug. 12—Oldham (Charity) Home	30-14	„ 12—Dewsbury .. Home	
„ 19—Warrington	6- 7	„ 13—Whitehaven	Away
„ 25—Wakefield	8-42	„ 15—Oldham	Home
Sept. 1—Huyton			
„ 5—Swinton (Flood. C.) Home	15-14		
„ 9—Castleford	19-21		
„ 14—Salford Lancs. Cup 2 Away	3-24		
„ 16—Huddersfield	18- 2		
„ 23—Hull K.R.	21-15		
„ 26—Swinton (Flood. C.) Away	6- 5		
Oct. 7—Widnes	15- 5		
„ 10—Oldham (Flood. C.) Away	4- 0		
„ 21—Bramley (3-30 p.m.) Away	13-17		
„ 28—Workington	13-22		
Nov. 4—Wigan	21-12		
„ 6—St. Helens (Flood. C.) Away	7-15		
„ 11—Dewsbury	5-10		
„ 18—Whitehaven	34- 7		
„ 25—Leigh	18-10		
Dec. 9—Hull K.R.	13- 9		
„ 16—York (Players C. 2) Hom	11- 0		
„ 23—Widnes	12- 7		
„ 26—Oldham	15-11		
„ 30—Leeds (Players C. 3) Home	7- 5		
Jan. 6—Bramley (Players C. Semi	14- 2		
„ 13—Featherstone (2-30) .	17-17		
„ 20—St. Helens	11- 7		
„ 27—Leigh	12- 0		
Feb. 3—Halifax (RLCC 1) ...	13- 6		
„ 9—Warrington (Player's C. Final) Wigar	17-26		
„ 15—St. Helens (7-30) ...	5-38		
„ 24—Wigan (RLCC 2) ...	8-25		
Mar. 3—Bramley	5- 5		
„ 16—Leeds	28-30		
„ 20—Featherstone ..	0- 7		
„ 24—Salford	3- 8		
„ 26—Warrington ..	13-16		
„ 30—Wigan	8-20		
„ 31—Castleford ..	10-16		
Apr 7—Wakefield	15- 6		

"A" TEAM FIXTURES 1973-74		Date		Opponents		Ground	
Aug. 11—Oldham	Away	12-11					
„ 17—Warrington	Away	15-23					
„ 25—Swinton	Home	9-21					
„ 29—Oldham (L S)	Away	2- 7					
Sept. 1—Wigan	Away	0-32					
„ 8—Oldham (L S2) ...	Home	12-12					
„ 22—Huyton	Away	35- 7					
„ 29—Leigh	Away	28- 6					
Oct. 6—Widnes	Home	22-11					
„ 12—Salford	Home	18- 6					
„ 20—Workington	Home	11- 5					
„ 27—Wigan	Home	22-11					
„ 24—Leigh	Home	11- 0					
Nov. 1—Swinton	Away	13- 8					
„ 14—Widnes	Away	10- 8					
Jan. 5—Barrow	Away	8- 8					
„ 19—St. Helens	Away	4-15					
„ 26—Warrington	Home	5- 7					
Feb. 9—Barrow	Away	8- 8					
„ 16—St. Helens	Home	11- 3					
Mar. 1—Swinton	Home	20- 2					
„ 9—Barrow	Home	34- 3					
„ 15—Swinton	Away	15-12					
„ 23—Oldham	Home	6-16					
„ 30—Wigan	Home	7-20					
Apr. 6—Leigh	Away	26- 0					
„ 9—Salford	Away	10-15					
„ 16—Huyton ..	Home						
„ 21—Workington ..	Away						
„ 23—Leigh ..	Home						
„ 27—Barrow ..	Home						

Telephone : Rochdale 48847

R. & N. SALLOWAY

Baker and Confectioner

479 OLDHAM ROAD — ROCHDALE

If you're a Rugby League fan you'll NEED a copy of the

GREEN FINAL

Acknowledged the best local paper for all sports readers
'Touchjudge' gives all the news, comment and
match reports of the

HORNETS

Leonard Ashworth and Company

Auctioneers, Valuers
Estate Agents &
Insurance Brokers

18 THE WALK - ROCHDALE

Telephone : Rochdale 45429

Mr. & Mrs. G. Frain WELCOME YOU AT THE TURF TAVERN NORDEN

BUFFET LUNCHEONS
FRESHLY MADE SANDWICHES SERVED
12 till 2 p.m. Monday to Friday
WEEKENDS — ORGAN MUSIC
IN THE LOUNGE

TEL. 41002

Fruit & Flowers

Tastefully Arranged

MEMBER OF INTERFLORA

CLAPHAMS

92 DRAKE STREET

TELEPHONE 46360

Award Winners Concours d'Elegance
British Coach Rally

ELLEN SMITH

(TOURS) LTD.

WARDLEWORTH GARAGE

YORKSHIRE STREET

ROCHDALE

Telephone ROCHDALE 48126

ESTABLISHED 1900

R. D. J.

PLUMBING and HEATING ENGINEERS

Specialists in BATHROOM and CENTRAL HEATING
(GAS, SOLID FUEL and OIL)

GOVERNMENT GRANTS and H.P. ARRANGED

Office and Showrooms :

2 KINGSWAY, ROCHDALE. Tel. : 32243

ONLY THE
Rugby **BEWARE OF**
Leaguer **IMITATIONS**

**is devoted entirely to
 rugby league**

And has been for over a quarter of a century
**Ask your newsagent to order your copy today or complete
 the order form for delivery to your home**

You save money by taking the full season's subscription

**TO THE PUBLISHER, RUGBY LEAGUER, 164 COLLEGE STREET,
 ST. HELENS, LANCS, NA10 1TT**
**PLEASE POST RUGBY LEAGUER TO ME EACH WEEK FOR 13 WEEKS (63p) 26 WEEKS (£1.25)
 FULL SEASON (£1.75)**

**AS THE LEAGUER IS NOT PUBLISHED DURING THE CLOSE SEASON THE SUBSCRIPTION
 WILL CONTINUE INTO THE FOLLOWING SEASON UNTIL THE EXPIRY DATE**

I ENCLOSE REMITTANCE VALUE _____ (BLOCK LETTERS PLEASE)

NAME _____ (Delete words not applicable)

ADDRESS _____



**EVERY WEDNESDAY
 throughout the
 season and still only
 4p weekly**

RADIO CABS

TELEPHONE 44211

WE NEVER CLOSE

OPEN FULL 24 HOURS

140 DRAKE STREET : ROCHDALE

QUOTATIONS ON REQUEST
 DISTANCE or NUMBERS NO OBJECT

TEL. WHITWORTH 3251

**LORD'S
 CATERING
 SPECIALISTS**

FOR ALL OCCASIONS

**WEDDING RECEPTIONS, LUNCHEONS
 DINNERS, HIGH TEAS, ETC.
 FIRST-CLASS BUFFETS**

WHITVALE BUILDINGS
 Market Street
 Whitworth

DRYSDALE

CHEMIST

HEYBROOK PHARMACY

Tel. 44994

FOR ELASTIC KNEE CAPS

AND ANKLETS.

From Stock or Made to Measure.

WINSTANLEY'S

(Castleton) LTD.

Suppliers of all
 MODERN SOLID FUELS

Sturgeon Works
 Railway Approach

CASTLETON

Tel. Castleton 32138
 33659 res

Authorised Dealers for
MORRIS and WOLSELEY
MORRIS COMMERCIAL

**RATCLIFFE
 BROS.**

(ROCHDALE) LTD.

Mount Green Garage

**HALIFAX ROAD
 ROCHDALE**

Tel. Littleborough 78151